

# PROGRESSIVE BROWN SWISS SIRES

## PRESENTS PROGRESSIVE DAUGHTERS

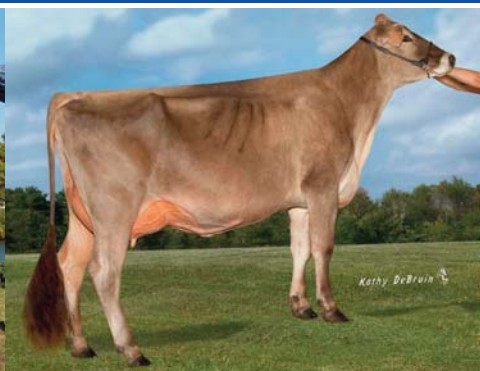

**R N R Lebron Emily 'E92 - E93ms'**  
3-11 305d 2X 21,090m 4.5% 959f 3.5% 741p  
Reserve All American 4 Yr Old 2016  
Reserve All American Jr 3 Yr Old 2015



**Riedland Jaguar Viv V87 - V87ms'**



**Jonlee Secret Langwathby '2E93 - E94ms'**  
4-11 339d 3x 53,220m 5.6% 2,983f 3.7% 1,983p  
National Total Performance 2015, 2016  
National Cow For All Seasons 2015, 2016



**Siegerts Stanford Katrina 'E92 - E93ms'**  
3-07 305d 2x 20,880m 3.9% 807f 3.4% 718p  
1st 4 Yr Old WI State Show 2015



**Groves View Snickpack Tale '2E93 - E93ms'**  
4-11 365d 2x 32,060m 4.5% 1,441f 3.8% 1,207p  
1st Aged Cow & Total Perf Southwest Nat'l 2015



**Jo-Dee Rosco Shotski 'E91 - E91ms'**  
Reserve All American Jr 2 Yr Old 2014



**V B Medallion June V87 - V88ms'**  
2-02 365d 2x 27,750m 4.7% 1297f 3.6% 994p



**Old Mill Tray Gilberta '2E93 - E92ms'**  
5-08 365d 2x 34,050m 5.2% 1,775f 3.5% 1,207p  
All American Yrlg in Milk 2011

Place Your Order Now!  
Accepting Bull Nominations  
Contact BSCBA at 608-365-4474, Ext. 24

Visit our website for more information:  
[www.brownswissusa.com/Progressive Sires](http://www.brownswissusa.com/Progressive%20Sires)  
Brown Swiss Enterprises' Young Sire Program





**Northhill Trace Haywire 68149323 138BS5790 BH2C**

PPR: +135 58%R PTAT: +0.9 63%R (04/17)  
PTA: +195m +34f +18p +368NM\$ 62%R (GEN)  
PTA PL: +3.5 SCS: +2.67 DPR: +0.3



***First Daughters Calving in with Exceptional Udders!***

pictured at left: **Haywire Daughter**

**Dam: Northhill Hazel Heather 'V89 - E90ms'**  
(not pictured)

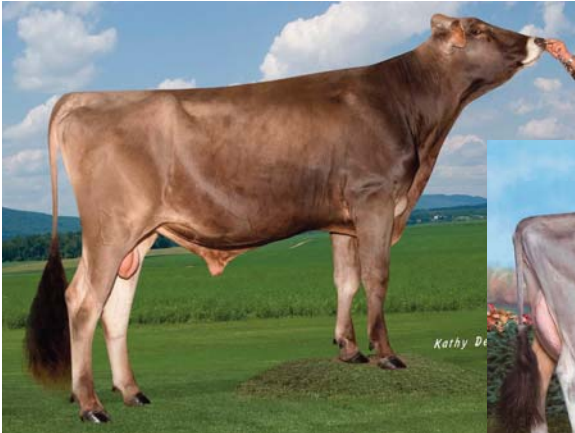

**Nolandale Pepper Comanche ET 68161149 138BS5497 BH1C**

PPR: +14 61%R PTAT: +1.1 67%R (04/17)  
PTA: -237m +5f -10p -2NM\$ 66%R (GEN)  
PTA PL: +1.0 SCS: +3.06 DPR: +2.1

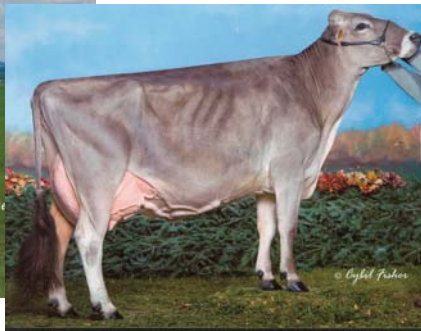

***All-American Pedigree!***

**Dam:**

**North Lanes Mailman Cookie '2E93 - E93ms'**

5/06 365d 2X 26060 5.6 1458 3.8 995 DHIR

All American Sr 3 Yr Old 2007

Hon Men All American Sr 2 Yr Old 2006



**Onword P Visionary 68159470 138BS5709**

PPR: +29 58%R PTAT: -0.3 62%R (04/17)  
PTA: +399m +1f +9p +52NM\$ 62%R (GEN)  
PTA PL: -0.6 SCS: +3.10 DPR: +2.3



***Outcross Genetics!***

***No Wonderment - No Brookings - No Supreme***

**Dam: Onword Champ Victoria '3E93 - E94ms'**

05/05 365d 2X 36270 3.7 1333 3.3 1203 DHIR

06/08 365d 2X 35860 3.7 1321 3.3 1199 DHIR

08/02 365d 2X 37500 3.5 1318 3.3 1249 DHIR

10/07 365d 2X 37370 3.5 1316 3.2 1194 DHIR

**Lifetime: 3439d 304700m 11139f 10220p**

Grand Champion IA State Fair 2007



**Double W Finnigan 68161848 59BS11**

PPR: +104 51%R PTAT: +0.7 56%R (04/17)  
PTA: +746m +26f +27p +205NM\$ 56%R (GEN)  
PTA PL: +0.3 SCS: +3.00 DPR: +0.0



***A Whiskey Son out of an All-American Dam!***

**Dam: CIE Double W Em Favor 'E92 - E93ms'**

03/03 365d 2X 29410 4.5 1329 3.2 941 DHIR

All American 4 Yr Old 2015





**V B HP Brookings Medallion 68135813 138BS5167 BH2C**

PPR: +19 76%R PTAT: +0.3 78%R (04/17)  
PTA: -328m +16f +4p +106NM\$ 82%R (GEN)  
PTA PL: +0.1 SCS: +2.94 DPR: -1.3



**First Few Daughters are Milking well with Functional Udders!**

**Dam: V B Hillpoint Marilyn ET '2E92 - E91ms'**

06/07 365d 2X 40490 4.2 1692 3.2 1307 DHIR  
Lifetime: 2215d 210270m 9999f 8215p  
National Total Performance 2012  
1st Aged Cow Southeast National 2011

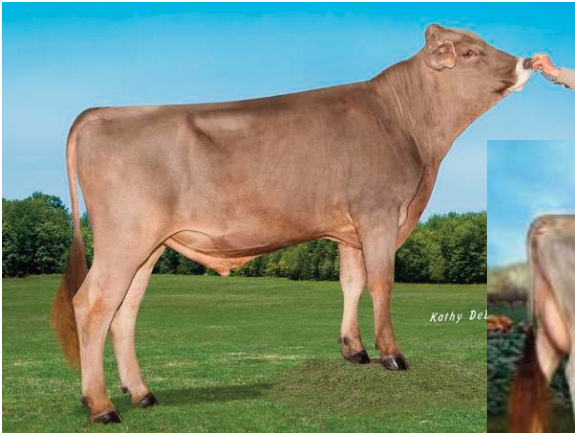

**Kruses Lebron Jeopardy 68143267 138BS5375**

PPR: -54 62%R PTAT: +1.0 67%R (04/17)  
PTA: -595m -5f -22p -115NM\$ 66%R (GEN)  
PTA PL: +0.2 SCS: +3.19 DPR: -1.2



**Watch for future results**

**Dam: Kruses River Jamaica ET 'E91 - E92ms'**

04/04 365d 2X 29710 4.0 1186 3.4 1005 DHIR  
Grand Champion IA State Fair 2011  
1st Sr 3 Yr Old IA State Fair 2011

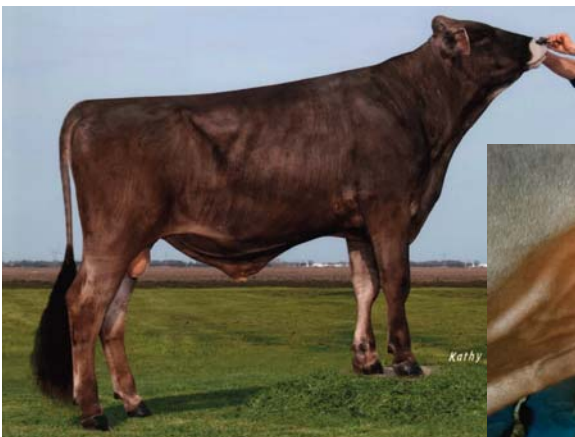

**Kruses Wonderment Jaguar ET 68135736 138BS5168**

PPR: +25 74%R PTAT: +1.4 76%R (04/17)  
PTA: +375m +3f +5p -3NM\$ 80%R (GEN)  
PTA PL: +1.1 SCS: +3.01 DPR: -3.3



**First-Crop Daughters Showing Lots of Promise with Very Good Udders!**

pictured at left: Jaguar daughter

**Dam: Kruses River Jamaica ET 'E91 - E92ms'**

04/04 365d 2X 29710 4.0 1186 3.4 1005 DHIR  
Grand Champion IA State Fair 2011  
1st Sr 3 Yr Old IA State Fair 2011  
Jeopardy & Jaguar are Maternal Brothers.

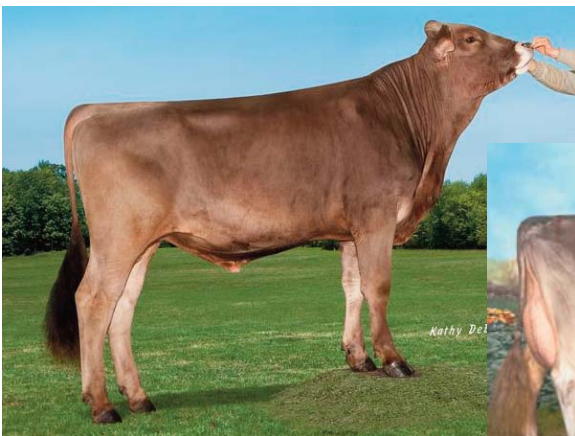

**Cutting Edge Tallant ET 68146918 138BS5378**

PPR: -24 63%R PTAT: +0.5 66%R (04/17)  
PTA: -303m -6f -4p -116NM\$ 66%R (GEN)  
PTA PL: -2.1 SCS: +3.06 DPR: +0.4 SCE: +8.4



**Making Show Winning Calves!**

**Dam: Dublin-Hills Treats '2E94 - E94ms'**

06/10 359d 2X 33430 5.0 1657 3.7 1242 DHIR  
All American Component Merit Cow 2011  
All American 4 Yr Old 2008  
Hon Men All American Component Merit Cow 2012  
Hon Men All American 5 Yr Old 2009



Date: \_\_\_\_\_ Phone: \_\_\_\_\_ July 2017  
 Name: \_\_\_\_\_ Farm: \_\_\_\_\_  
 Address: \_\_\_\_\_  
 Please Make Checks Payable to: **Progressive Brown Swiss Sires**  
 Mail to: **Brown Swiss Enterprises, Inc., 800 Pleasant Street, Beloit, WI 53511**  
*Prices Subject to Change Without Notice*

# Units	Studcode	Bull Name	Registration #	Rate/Unit	Amount
<b>2016 Young Sires</b>					
	59BS11	Double W <b>Finnigan</b>	68161848	\$8	
	138BS5790	Northhill Trace <b>Haywire</b> (BH2C)	68149323	\$10	
<b>2015 Young Sires</b>					
	138BS05573	Lime Rock Drvr Radzmir <b>Toile</b>	68155893	\$8	
	138BS05497	Nolandale Pepper <b>Comanche</b> ET (BH1C)	68161149	\$8	
	91BS5678	On-A-Whim Cadence <b>Perfected</b> ET	68157869	\$8	
	138BS05709	Onword P <b>Visionary</b>	68159470	\$8	
<b>PBSS Available Sires</b>					
	138BS05379	Jo-Dee Trooper <b>Kingpin</b> (BH1C)	68127537	\$15	
	138BS04443	Cutting Edge <b>Secret</b> ET (BH1C)	198993	\$12	
	138BS04635	R N R Supreme <b>Lebron (W)</b>	68118725	\$12	
	138BS03399	Anfield Kruses Jup <b>Lazer</b> ET	197439	\$10	
	138BS04933	Cutting Edge <b>Astronaut</b> ET (BH1C)	68125758	\$10	
	138BS05378	Cutting Edge <b>Tallant</b> ET	68146918	\$10	
	138BS04932	Cutting Edge W <b>Priceless</b> (BH2C)	68125756	\$10	
	138BS04194	Daveco River B <b>Farve</b> ET (W) (BH2C)	68104784	\$10	
	138BS05169	Fjel-Mar Supreme <b>Suede</b>	68143083	\$10	
	138BS04442	Future Premiums <b>Stanford</b>	68114055	\$10	
	138BS04637	Jo-Dee Starbuck <b>Narley</b> ET - Limited	68124112	\$10	
	138BS04440	Kruses Lazer <b>Frontier</b>	68105558	\$10	
	138BS05375	Kruses Lebron <b>Jeopardy</b>	68143267	\$10	
	138BS03987	Kruses LJ James <b>Kooter</b> ET	199059	\$10	
	138BS04934	Kruses LJ Wonderment <b>Stuart</b>	68125362	\$10	
	138BS05168	Kruses Wonderment <b>Jaguar</b> ET	68135736	\$10	
	138BS03288	Lo Vi Cook EM <b>Conrad</b> ET	196589	\$10	
	138BS03739	New View Den <b>Pathway</b> ET	198732	\$10	
	138BS04193	North Creek <b>Coravette</b> ET	68105175	\$10	
	138BS04444	North Creek ZZ <b>Corky</b> ET	68111880	\$10	
	36BS012	Old Mill Den <b>Snickpack</b> ET	199085	\$10	
	138BS03723	Old Mill <b>Soprano</b> ET	198495	\$10	
	138BS04441	Onword <b>Verizon</b> ET	68114919	\$10	
	138BS03985	Onword <b>Vic</b> ET	199302	\$10	
	138BS3246	Onword <b>Voltage</b> ET (BH2C)	196795	\$10	
	138BS05377	Precious <b>Blue Ribbon</b> ET	68154853	\$10	
	138BS04636	R N R Galaxy <b>Moondog</b> (BH2C)	68118726	\$10	
	138BS03444	SCF Starbuck <b>Jessie</b> ET (M)	197211	\$10	
	36BS011	Shen-Val OMF Leg <b>Tray</b> ET	199081	\$10	
	138BS3247	Siegerts Sun-Made <b>Jason</b> ET	197420	\$10	
	138BS04634	Stox <b>Bau</b> ET	66199466	\$10	
	138BS03724	VB Dynasty <b>Miracle</b>	198418	\$10	
	138BS05376	VB HP Bon <b>Zoolander</b>	68154436	\$10	
	138BS05167	VB HP Brookings <b>Medallion</b> (BH2C)	68135813	\$10	
	138BS04195	Voelkers Fame <b>Achilles (D)(W)</b>	470210952	\$10	
<b>Shipping Contract Agreement Bulls</b>					
	138BS5874	Mr Braiden <b>Mastercard</b> ET	68174645	\$10	
		Old Mill Goliath <b>Lover Boy</b>	840003014650121	\$10	
		Autumn Creek Rhy <b>Captain</b> ET	68138298	\$10	
	262BS0547	Overstreet Brookings <b>Troy</b>	68148287	\$10	
	262BS0548	Overstreet Explorer <b>Hico</b>	68141804	\$10	
<b>Orders Over \$350 Receive Free Domestic Shipping!</b>					
_____ Total Units	Delivery Date: _____	<b>ORDER TOTAL</b>		\$	
	Sales Rep: _____				