

Minnesota State Sale - Additional Entries



Cozy Valley Lebron Droid 'E92 - E92ms'

MGD of Lot 45

\$ _____ LOT 45 * Cozy Valley Lev Diamond 68201907

Born: 04/01/2019 Tattoo: 1401 / 1401
 Consignor: KLUG, MATTHEW
 SPRING GROVE MN

Parent Average PPR: +40 PTAT: +0.4
 PA: +396m +13f +10p +53NMS

3rd Dam:

COZY VALLEY GARRISON DANITA 68102246
 04/06 V86 V87 V85 V86 V87 V85 (11/12)
 02/01 348d 2X 18180 4.5 812 3.7 674 DHIR

4th Dam:

COZY VALLEY FROSTY DIVETTE 952323
 'V86 - E90ms'
 02/02 330d 2X 15690 4.0 635 3.2 509 DHIR

5th Dam:

COZY VALLEY CAMELOT DIVA 927736
 '+83 - V86ms'
 04/08 365d 2X 20340 4.1 839 3.3 669 DHIR

6th Dam:

COZY VALLEY PERSONA DOODLE 865338 'V85'
 05/06 365d 2X 23940 3.5 848 3.0 708 DHIR
 06/10 365d 2X 23540 3.7 871 2.7 630 DHIR

BMG LUST GET LEVERAGE ET 68170101

Genetic Conditions: PT DT MT WT BH2T
 Not Classified
 PPR: +123 57%R PTAT: +0.1 63%R (08/19)
 PTA: +1190m +35f +34p +240NMS 63%R (GEN)
 PTA PL: -0.2 SCS: +3.04 DPR: +1.0 SCE:
 PTA LIV: +0.2
 0 dau. av.

COZY VALLEY T DIVERSION 68201883

Genetic Conditions:
 Not Classified
 Parent Average PPR: -47 PTAT: +0.6
 PA: -399m -10f -15p -134NMS
 *02/05 128d 2X 6566 3.6 236 3.4 220 (RIP)

HURAY 935830301

Genetic Conditions: PT DT MT WT BH2T
 PPR: +182 92%R PTAT: -0.5 95%R (08/19)
 PTA: +1416m +43f +40p +432NMS 96%R (GEN)
 PTA PL: +1.4 SCS: +2.91 DPR: +4.2 SCE: +4.9
 PTA LIV: +2.9
 27744 dau. av. 27873 4.0 1117 3.4 935
 8102 class. dau. av. FS:83.3 UDC:-0.33 FLC:-0.18

HARTS LADY LUST ET 68123589

Genetic Conditions: PT DT MT WT BH2T
 05/08 E90 E94 E93 E90 V87 E90 (08/15) *CERT*
 PPR: +144 74%R PTAT: +0.9 78%R
 PTA: +1542m +41f +43p +251NMS 91%\$ (GEN)
 Protein Plus
 02/01 365d 3X 37330 4.2 1580 3.3 1226 DHIR
 05/01 305d 3X 31680 4.8 1524 3.0 947 DHIA
 Lifetime: 1327d 125020m 5550f 4174p
 4th JR 2 YR OLD 365 3X MILK HONOR ROLL 2013
 5th JR 2 YR OLD 365 3X FAT HONOR ROLL 2013
 3rd JR 2 YR OLD 305 3X MILK HONOR ROLL 2012
 * 2nd 5 YR OLD MN CANTON ONE 2015

SAVAGE-LEIGH TRESSEL ET *TM 199115

Genetic Conditions: *TM PT DT MT WT BH2T
 PPR: -72 93%R PTAT: +0.4 94%R (08/19)
 PTA: -141m -17f -11p -221NMS 97%R (MACE)
 PTA PL: -1.8 SCS: +3.04 DPR: -1.9 SCE: +5.9
 PTA LIV: -1.8
 396 dau. av. 23267 3.9 910 3.2 751
 210 class. dau. av. FS:84.3 UDC:-0.14 FLC:1.09

COZY VALLEY LEBRON DROID 68170253

06/01 E92 E92 E93 E92 E90 E92 (08/18)
 Parent Average PPR: -19 PTAT: +0.7
 PA: -656m -2f -18p -46NMS
 *02/03 303d 2X 11233 4.9 553 3.5 397 DHIA
 *06/11 82d 2X 7469 4.2 313 3.3 244 (RIP)

Minnesota State Sale - Additional Entries

\$ _____ LOT 46 * Hager Hill Drdv Firecracker 840003145974640

Born: 03/18/2018 Tattoo: H38
 Consignor: HAGER HILL SWISS
 ELLSWORTH WI

Parent Average PPR: +44 PTAT: +0.7
 PA: +464m +13f +13p +92NMS

Bred 6/29/2019 to:
 KULP-GEN LUCKY CLAAS ET 84
 Genetic Conditions: PT DT MT WT BH2T
 PPR: +177 58%R PTAT: +0.9 64%R (08/19)
 PTA: +2025m +56f +49p +342NMS 64%R (GEN)
 PTA PL: -0.4 SCS: +3.10 DPR: -1.0 SCE: LIV: -1.1

3rd Dam:

COZY VALLEY VIGOR FELICITY 68140670 'V85'
 2/05 340d 2X 18990 3.8 727 3.5 662 DHIR

4th Dam:

COZY VALLEY GARRISON FANCY 68126129 'V86'
 05/01 365d 3X 22240 3.8 846 3.2 718 DHIR

5th Dam:

COZY VALLEY SUPER FANCY 946434 '+84'
 05/06 288d 2X 18440 3.9 724 3.6 655 DHIR

HILLTOP ACRES B DAREDEVIL ET 840003012559129

Genetic Conditions: PT DT MT WT BH2T
 Not Classified
 PPR: +75 69%R PTAT: +1.4 69%R (08/19)
 PTA: +843m +20f +26p +161NMS 79%R (GEN)
 PTA PL: -0.2 SCS: +2.99 DPR: -2.8 SCE: +5.7
 PTA LIV: -2.1
 18 dau. av. 29728 4.2 1252 3.4 1000

HAGER HILL FAUST FIREBALL 68175889

02/06 +82 +82 +82 +84 +81 +83 (11/18)
 PPR: +12 59%R PTAT: -0.1 40%R
 *01/10 305d 2X 16157 4.0 642 3.6 582
 *03/02 305d 2X 14812 4.4 645 3.7 550

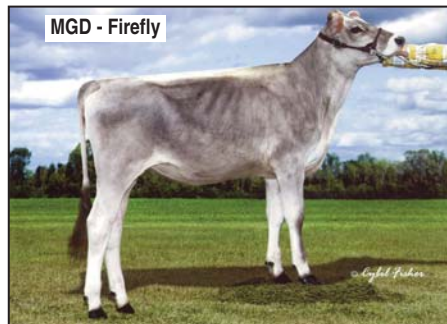

SHILOH JACKSON BRADY ET *TM 72341784

Genetic Conditions: PT DT MT WT BH2T
 PPR: -8 78%R PTAT: +0.3 80%R (08/19)
 PTA: +715m -9f +6p +11NMS 88%R (GEN)
 PTA PL: +1.3 SCS: +2.95 DPR: -2.6 SCE: +5.1 LIV: -0.7
 56 dau. av. 24718 3.9 975 3.3 813
 22 class. dau. av. FS:82.4 UDC:0.40 FLC:-0.12

HILLTOP ACRES BOSE DIXLAND ET 68154378

Genetic Conditions: PT DT MT WT BH2C
 04/05 E90 E94 V87 V87 E91 E91 (01/18)
 PPR: +106 71%R PTAT: +1.5 78%R
 PTA: +555m +41f +27p +234NMS 89%\$ (GEN)
 Protein Plus
 02/01 365d 3X 32560 4.8 1549 3.6 1159 DHIR
 04/05 365d 3X 47040 4.8 2235 3.6 1694 DHIR
 Lifetime: 1309d 131330m 6333f 4930p

RIEDLAND CAMELOT FAUST ET *TM 199157 E90

Genetic Conditions: *TM PT DT WT BH2T
 PPR: +8 93%R PTAT: +1.0 97%R (08/19)
 PTA: -394m +4f -10p +0NMS 97%R (GEN)
 PTA PL: +1.1 SCS: +3.05 DPR: -0.1 SCE: +6.7 LIV: +0.2
 427 dau. av. 23373 4.2 976 3.3 781
 308 class. dau. av. FS:84.8 UDC:1.24 FLC:-0.16

COZY VALLEY HOTROD FIREFLY 68159673

04/04 +81 +83 V85 +83 +83 G78 (04/18)
 PPR: +48 33%R 00%R
 PTA: +564m +6f +10p +43NMS 43%\$
 *02/04 305d 2X 22247 3.8 841 3.2 708
 *04.00 305d 2X 22314 3.9 869 3.3 736

\$ _____ LOT 47 * Cedar Way Cash Minerva 68200425

Born: 05/02/2019 Tattoo: 836A / 836A
 Consignor: ARNOLD, PAMELA
 WAVERLY IA

Parent Average PPR: +83 PTAT: +0.6
 PA: +841m +21f +25p +206NMS

3rd Dam:

CEDAR WAY CASHLAND MARLA 943060 'NC'
 07/00 287d 2X 24270 4.4 1066 3.1 751 DHIA
 Lifetime: 1865d 115470m 4330f 3805p

4th Dam:

CEDAR WAY D J MARGO 908825 'V85 - Certified'
 05/08 305d 2X 23080 3.6 820 3.0 697 DHIA
 07/05 305d 2X 23930 4.0 954 3.0 721 DHIA
 Lifetime: 2299d 148930m 5803f 4846p

5th Dam:

CEDAR WAY PROPHET MARGIN 839196 'V86'
 05/04 305d 2X 25730 3.9 1016 3.4 867 DHIA
 06/06 335d 2X 27730 3.5 976 3.0 827 DHIA
 07/07 321d 2X 26030 3.6 944 3.1 795 DHIA
 10/08 365d 2X 28067 3.5 984 2.9 810 DHIA
 Lifetime: 4195d 273911m 10031f 8436p

6th Dam:

LIZS COMBUSTION MURIEL 804378 'E90 - E91ms'
 03/04 304d 2X 23670 4.1 968 3.6 862 DHIR
 07/06 305d 2X 25100 4.0 1008 3.2 809 DHIA
 09/00 305d 2X 24000 3.7 897 3.4 805 DHIA
 Lifetime: 3181d 215280m 8215f 7264p

KULP-TERRA AJ CASH ET *TM 68162842

Genetic Conditions: PT DT MT WT BH2T
 Not Classified
 PPR: +110 65%R PTAT: +0.9 68%R (08/19)
 PTA: +1186m +32f +36p +263NMS 71%R (GEN)
 PTA PL: +0.4 SCS: +2.95 DPR: -2.1 SCE: +4.7
 PTA LIV: -1.3
 0 dau. av.

CEDAR WAY BUSH MINI TWIN 68183812

Not Classified
 PPR: +52 46%R 00%R
 PTA: +495m +9f +13p +149NMS 73%\$

HILLTOP ACRES ALI JACKSON ET 68137885

Genetic Conditions: PT DT MT WT BH2T
 PPR: +40 93%R PTAT: +0.2 95%R (08/19)
 PTA: +670m +14f +11p +156NMS 97%R (MACE)
 PTA PL: +1.4 SCS: +2.96 DPR: -0.9 SCE: +4.5 LIV: -1.0
 512 dau. av. 25152 4.0 1008 3.3 824
 232 class. dau. av. FS:84.1 UDC:0.12 FLC:0.36

VOELKERS BROOK CARA 68143522

Genetic Conditions: PT DT MT WT BH2T
 06/09 E91 E92 E92 E92 E91 E90 (04/19)
 PPR: +126 74%R PTAT: +0.9 76%R
 PTA: +869m +39f +39p +260NMS 92%\$ (GEN)
 02/06 305d 2X 23300 4.4 1023 3.5 812 DHIA

JOBO VIGOR BUSH ET *TM 68129315

Genetic Conditions: *TM PT DT WT BH2T
 Not Classified *QUALIFIED SIRE*
 PPR: +75 94%R PTAT: +0.8 97%R (08/19)
 PTA: +577m +14f +20p +208NMS 98%R (MACE)
 PTA PL: +1.9 SCS: +2.84 DPR: -2.1 SCE: +4.5 LIV: +0.5
 672 dau. av. 24981 4.0 1007 3.3 825
 302 class. dau. av. FS:84.1 UDC:1.53 FLC:0.84

CEDAR WAY EAGLE MARIA 956879

06/00 V86 V87 V88 V87 G77 E90 (11/12)
 PPR: +31 47%R PTAT: -0.4 47%R
 PTA: +371m +3f +5p +87NMS 56%\$
 02/04 305d 2X 19160 3.7 714 3.2 608 DHIA
 03/07 352d 2X 24250 4.0 964 3.2 784 DHIA
 04/08 316d 2X 22000 4.0 872 3.5 760 DHIA
 05/08 346d 2X 25410 3.8 977 3.4 863 DHIA
 06/10 315d 2X 26700 3.8 1027 3.2 861 DHIA
 07/09 305d 2X 22240 3.8 851 3.3 737 DHIA
 09/00 332d 2X 24850 3.9 961 3.3 809 DHIA
 10/01 305d 2X 25720 3.5 910 3.2 813 DHIA
 Lifetime: 3016d 210280m 8088f 6966p