



The **86<sup>th</sup>** Anniversary

# **EASTERN BREEDERS SALE**

*The longest running sale series of the breed continues to run!*



*The Brown Swiss Marketplace for the Northeast*

**11:00 A.M. | OCTOBER 22, 2022**

**Fraley Auction Co.,  
Muncy, Pennsylvania**

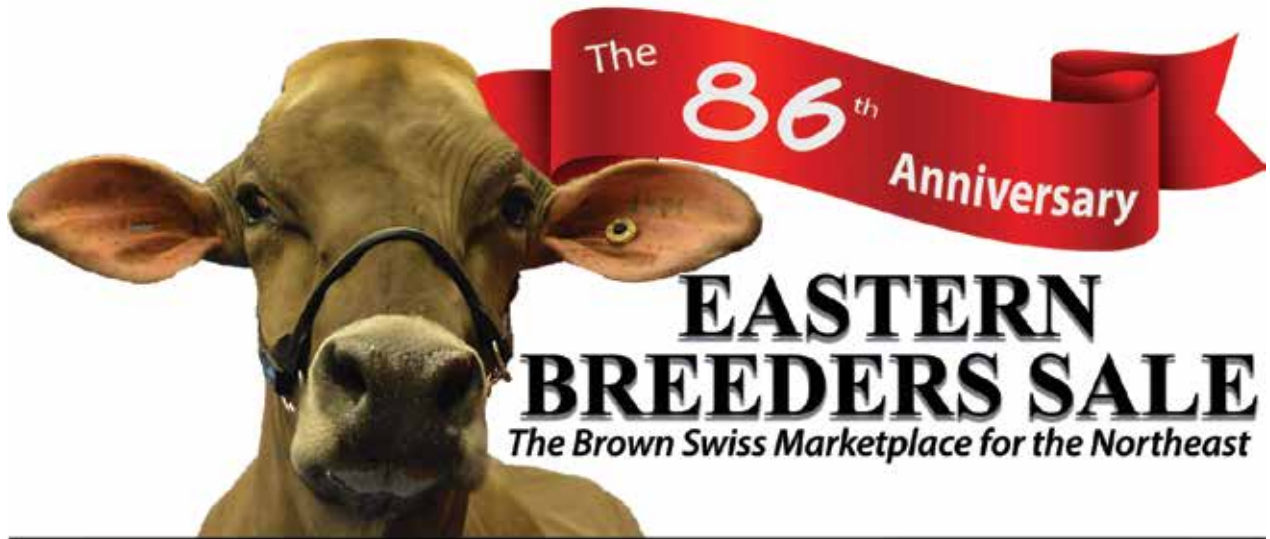

**WELCOME  
TO THE  
SALE**



# ACCOMPLISHED EASTERN BREEDERS SALE ALUMNI



## CUTTING EDGE CP MARGO ET '3E95'

4/06 365D 31790 4.5 1427 3.6 1148  
ALL-AMERICAN 5-YEAR-OLD 2020  
OWNED BY ALLAN BRISSON, VT



## BO SHONA DOBOY HERMIONE 'VG86/2Y'

INTERMEDIATE CHAMPION NORTHEAST NATIONAL 2022  
TOP SELLER 2021 EASTERN BREEDERS SALE  
OWNED BY KEN MAIN & AMELIA SOMERS, NY



## VB HP PEPPER WHAM ET '2E92'

4/09 365D 28150 4.1 1163 3.5 987  
NOMINATED ALL-AMERICAN 2017  
OWNED BY EDGE VIEW GENETICS, NY



## TOP ACRES GARBRO WANDA ET 'EX91'

A SUPERB BROOD COW, WANDA SOLD IN THE EASTERN BREEDERS SALE AS A HEIFER. AND HAS BEEN GENERATING \$\$ EVER SINCE.  
OWNED BY CINDY WARNER, MD



## BLUE HEAVEN JW SNOWPLOW ET 'EX94'

CONSIGNED TO THE 1997 SALE BY TOM SMITHLING, THIS JETWAY X THE SNOWSTORM FAMILY WAS A PERENNIAL WINNER AND ALL-AMERICAN FOR HER OWNERS.  
OWNED BY KELLY-VIEW, NH



## TOP ACRES C WIZZIE GO ET 'VG88/2Y'

3/07 365D 3X 38310 4.0 1524 3.2 1209  
A CARTER X WIZARD '3E95' TOPPED THE 2018 SALE AT \$16,500 FOR BROOKE FOOTE TO BECOME THE ALL-TIME HIGH SELLER FOR THIS SALES SERIES. OWNED BY COLETON MEIER, IL  
EASTERN BREEDERS' SALE 2022

**THE BEST IN BROWN ARE COMING TO TOWN....**

**MILK COWS - SHOW COWS - BIG PEDIGREED HEIFERS  
QUALITY GENOMIC OFFERINGS & YOUTH PROJECTS**

Welcome to the pages of the 86th Eastern Breeders Sale catalog. Keeping with the tradition of "Something for Everyone," we have a special variety all the way from Excellent National Show caliber winners to youth projects. Make plans to be with us in Muncy, Pennsylvania for another breeder-pleasing event.

**VALUABLE SEMEN SELLING**

(7) VOELKER WNDT CHILLI PEPPER

(5) NORWIN

(9) CUTTING EDGE THUNDER

(5) SCHERMA BLOOMING BIVER

(5) CUTTING EDGE THUNDER

(5) HARTS THUNDER

(4) VOELKERS TD CARTER (SEXED)

We will also be selling a large quantity of semen that will be packaged in groups. Some current, some oldies and goodies!! A sample of the bulls that will be included Dynasty, Legacy, Jolt, Bosephus, Evilo, Grandslam (sexed), Winmore (sexed), Emory, Beautician King, Peerless, Wonderment, Power Surge, Zach (sexed), Cadence, Dynamite (sexed), Modern Stretch, Cayenne Pepper, Durham, Tequila (sexed), Wizdom (sexed), Party Boy, etc. etc.

***Bring your tank, OR you can purchase one of these:***

MVE-Mach SM-43 | MVE-AL39 | Linde Super 6

*That's right - all three nitrogen tanks sell!*



**LIVE ONLINE BIDDING**

Internet Bidding Available at **www.cowbuyer.com**

*Watch and Bid online in Real Time*

Registration is required. Please register at least one (1) hour prior to sale time at [www.cowbuyer.com](http://www.cowbuyer.com) | High Speed Internet is required. Slower speed will not permit you to bid and keep pace in real time. | Terms: Purchasing online constitutes a legal contract and promise for payment of purchases. All purchases must be paid within FIVE (5) days of sale date and prior to load out or delivery of cattle purchased. | Cowbuyer LLC is a service provider and is not responsible for the activity or inactivity of any technology, Internet connection at the sale site, or connection and technology of the bidders.

For questions or information, contact: Aaron Ray Tompkins, 336.363.4639, [atompkin@vt.edu](mailto:atompkin@vt.edu)



---

**11:00 A.M. SHARP**  
**SATURDAY, OCTOBER 22, 2022**  
**AT FRALEY'S AUCTION COMPANY**  
**1515 KEPNER HILL ROAD, MUNCY, PA**

---

**SALE SPONSORED BY**  
**THE EASTERN BREEDERS' SALE COMMITTEE**

**Auctioneer:**

Adam Fraley ..... 570.772.6837  
Harold Fraley ..... 570.772.6835

**Pedigrees:**

Wayne E. Sliker ..... 937.477.6304

**Sale Associate:**

Brian Garrison ..... 614.264.3240

**Sale Contacts:**

Gordon DeMay..... 315.945.0040  
Dale Bendig ..... 717.891.0825  
Andrew Evans ..... 315.750.0719  
Justin Kaufman ..... 814.442.7796  
Larry Hill ..... 716.680.5116  
Emily Fisher ..... 603.491.5387

ABSENTEE BIDS are welcome and will be executed for the buyer's benefit. There is no charge for this service available by contacting any members of the sale staff listed. Anyone other than a member of the sales staff executing an absentee or telephone bid will be responsible as agent for the buyer and shall make payment arrangements with the sale manager prior to the sale start time. **NO EXCEPTIONS!**

TERMS OF SALE are payment in full on sale day by cash or good check unless prior written arrangements have been made with sale management. For buyers not in attendance, full payment for purchases is due to sale manager within **5 business days** of the sale. **NO EXCEPTIONS.** Any special terms must have prior approval by sale management.

---

**Motels in the area:**

Comfort Inn, Williamsport, PA      570.601.9300  
Econo Lodge, Williamsport, PA      570.326.1501  
Holiday Inn Express, Lewisburg, PA      570.568.1100

**TRUCKING AVAILABLE**

Trucking will be available across the country.  
Interstate health papers will be available.  
Lunch available throughout the sale.



*Sale Managed by*

**MODERN ASSOCIATES**

Wayne E. Sliker  
8409 Runkle Road, St. Paris, OH 43072  
Cell: 937.477.6304  
email: [cowstama2@gmail.com](mailto:cowstama2@gmail.com) | [www.topacres.com](http://www.topacres.com)



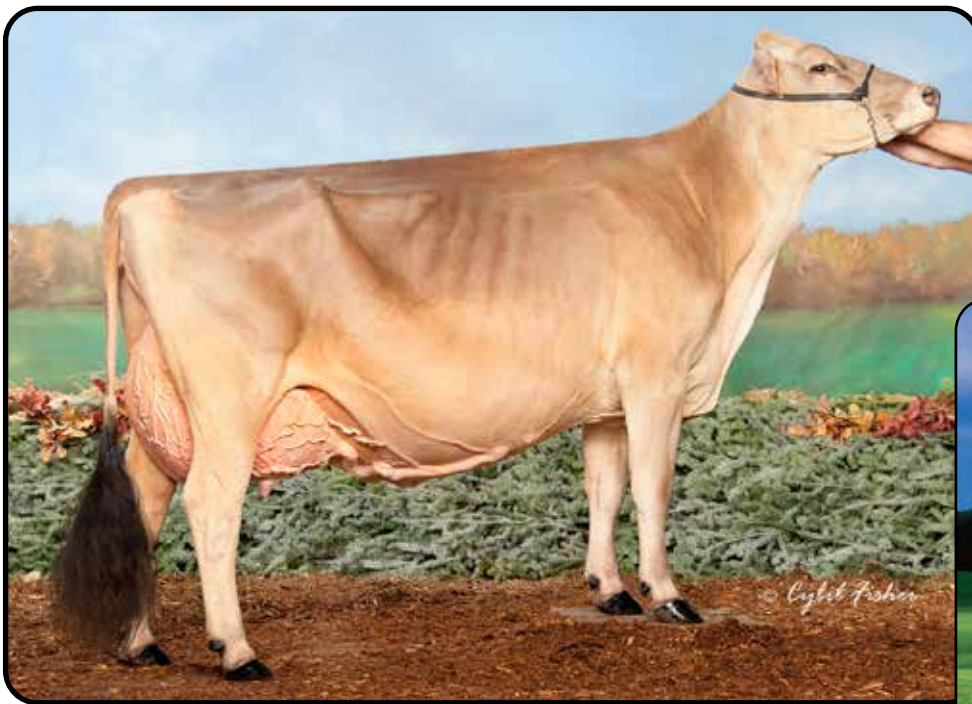

2X  
Supreme  
Champion



**CUTTING EDGE T DELILAH '2E95/95MS'**

2X WORLD DAIRY EXPO SUPREME CHAMPION 2018, 2019  
4X ALL-AMERICAN DAM OF LOT 1

**CHOICE OF CALVIN X DELILAH SONS**

**LOT 1**

**EDGE VIEW CAL DOUBLE TAKE ETV**

REG: 840003220463597  
DOB: 12/13/2021 TATTOO: P19  
Genetic Conditions: PT DT MT WT BH2T  
PPR: +33 62%R PTAT: +0.3 66%R (08/22)  
PTA: +61m -3f +1p +95NM\$ 65%R (GEN)  
PTA PL: +1.1 SCS: +3.04 DPR: +0.5 SCE:  
PTA LIV: +0.7 UDC +1.13 (03/22)

**LOT 2**

**EDGE VIEW CALVIN DEBONAIR ETV**

REG: 840003220463596  
DOB: 12/12/2021 TATTOO: P18  
Genetic Conditions: PT DT MT WT BH2T  
PPR: +21 63%R PTAT: +0.5 67%R (08/22)  
PTA: -130m +4f -4p -5NM\$ 66%R (GEN)  
PTA PL: +0.0 SCS: +2.82 DPR: -0.2 SCE:  
PTA LIV: -0.1 UDC +1.01 (03/22)

**VETSCHS NESTA CALVIN ET** 120079480359  
Genetic Conditions: PT DT MT WT BH2T  
PPR: +64 85%R PTAT: +0.4 84%R (08/22)  
PTA: -53m -17f -1p +80NM\$ 87%R (MACE)  
PTA PL: +3.0 SCS: +2.89 DPR: +2.7 SCE: +2.5  
PTA LIV: +1.9  
3066 dau. av. 25574 4.1 1060 3.4 869  
2382 class. dau. av. FS:85.6 UDC:1.77 FLC:-0.81

**ACE ENS NESTA** 240003663441  
Parent Average PPR: +1 PTAT: -0.5  
PA: -318m -13f -12p +31NM\$  
PA: PL +1.6 SCS: +2.94 DPR: +2.1 SCE: PA: LIV +2.1  
**VETSCHS CAMELOT CAFINA** 110039046022  
Genetic Conditions: PT DT MT WT BH2C  
05/02 305d 25802 3.9 1010 3.3 845 DHIA  
Lifetime: 3113d 216238m 8428f 7195p

**CUTTING EDGE T DELILAH** 68147909  
Genetic Conditions: PT DT MT WT BH2T  
06/07 2E-E95 E94 E96 E94 E94 E95 (07/19)  
Protein Plus  
02/02 365d 2X 18950 4.5 857 3.6 688 DHIR  
03/04 306d 2X 19450 5.0 978 3.9 766 DHIR  
04/06 262d 2X 16670 4.9 812 3.8 636 DHIR  
05/05 358d 2X 22270 4.9 1101 3.7 832 DHIR  
06/05 365d 2X 32770 4.7 1554 3.6 1170 DHIR  
Lifetime: 1743d 114130m 5495f 4250p  
\* Supreme Champion International 2018, 2019  
\* Supreme Champion Eastern National 2018  
\* Aged Cow All American 2019  
\* 5 Yr Old All American 2018  
\* 4 Yr Old Res All American 2017  
\* Sr 3 Yr Old All American 2016  
\* Sr 2 Yr Old All American 2015  
\* Sr Best 3 Fmls Member All American '15-'18

**CUTTING EDGE THUNDER \*TM** 68121893  
Genetic Conditions: \*TM PT DT WT BH2T  
PPR: -9 95%R PTAT: +0.1 97%R (08/02)  
PTA: -495m -14f -13p -17NM\$ 98%R (MACE)  
**TOWPATH AGENDA DANCER** 688108914  
05/02 2E-E92 E92 E91 E93 V88 E93 (03/14)  
03/10 352d 2X 19120 4.6 886 4.0 766 DHIR  
05/01 262d 2X 16700 4.1 693 3.8 638 DHIR  
06/01 343d 2X 19200 4.5 861 3.9 746 DHIR  
07/02 365d 2X 22920 4.5 1028 3.9 888 DHIR  
08/05 138d 2X 7680 4.0 310 3.4 263 DHIR  
Lifetime: 1930d 109460m 4903f 4243p  
\* WINTER YRLG HFR HM ALL AMERICAN 2010  
\* WINTER HFR CALF NOM ALL AMERICAN 2009  
\* JR CHAMPION EASTERN NATIONAL 2010  
\* 2nd WINTER YRLG HFR CENTRAL NATIONAL 2010  
\* 1st WINTER YRLG HFR EASTERN NATIONAL 2010

**3rd Dam: TOWPATH INTEL DISCO E93**  
2/00 365d 2X 23680 4.0 945 3.5 827  
2nd 4-Yr-Old TN State Fair 2009  
2nd Sr. 3-Year-Old NY State Fair 2008  
**4th Dam: TOWPATH STAR DIME V86**  
2/00 327d 2X 14747 4.5 668 3.5 521  
**5th Dam: ROSEEDGE LYN SON DAWN 2E92**  
3 rec. over 26060 3.5 922 302 840  
**6th Dam: STORM VIEW CONDUCTOR DEBBIE V86**  
Recs. over 28990 3.4 984 3.7 1083  
LTD: 2611d 200470m 7223f 6937p

CONSIGNOR:  
PETER VAIL | ENGLEWOOD, FL  
EASTERN BREEDERS' SALE 2022



# Delilah's Daughters

- CUTTING EDGE S DUSK ETV ..... E91
- CUTTING EDGE B DAYBREAK ETV ..... E91
- CUTTING EDGE W DESI ETV ..... E90
- CUTTING EDGE S DAZED ETV ..... V88
- CUTTING EDGE S DIVA ETV ..... V88
- CUTTING EDGE D DHARMA ..... V89
- CUTTING EDGE B DAHLIA ..... V87
- CUTTING EDGE D DIANA ETV ..... V87
- CUTTING EDGE W DASHER ETV ..... V86
- EDGE VIEW N DREAMER ETV
- .....ALL-AMERICAN SPRING CALF 2021

## CUTTING EDGE B DAYBREAK ETV EX91

DAM OF LOT 3

## LOT 3 CUTTING EDGE D DALLY

REG: 68208255  
 DOB: 04/29/2020 TATTOO: M236  
 02/05 V85 V86 V87 V83 V83 V86

FRESH 6/18/22

### 3rd Dam: TOWPATH AGENDA DANCER 2E92

07/02 365d 2X 22920 4.5 1028 3.9 888 DHIR  
 Lifetime: 1930d 109460m 4903f 4243p  
 \* Winter Yrlg Hfr Hm All American 2010  
 \* Winter Hfr Calf Nom All American 2009

### TOWPATH INTEL DISCO E93

2/00 365d 2X 23680 4.0 945 3.5 827  
 2nd 4-Yr-Old TN State Fair 2009  
 2nd Sr. 3-Year-Old NY State Fair 2008

### 4th Dam: TOWPATH STAR DIME V86

2/00 327d 2X 14747 4.5 668 3.5 521

### CONSIGNOR:

KENNY JOE MANION & KEN MAIN | COPAKE NY

### LA RAINBOW BFLY DYNAMITE ETV 840003129321096

Genetic Conditions: \*TM PT DT WT BH2T  
 PPR: +1 96%R PTAT: +0.4 98%R (08/22)  
 PTA: -723m -21f -6p -20NM\$ 99%R (MACE)  
 PTA PL: +2.2 SCS: +2.69 DPR: -0.8 SCE: +2.2  
 PTA LIV: -0.4  
 1917 dau. av. 22926 4.3 976 3.4 789  
 941 class. dau. av. FS:83.9 UDC:1.22 FLC:0.58

### CUTTING EDGE B DAYBREAK ETV 68188596

Genetic Conditions: PT DT MT WT BH2C  
 04/11 E91 E92 E993 E92 V88 V90 (08/22)  
 02/06 365d 2X 27290 4.5 1238 3.6 972 DHIR

### 5th Dam: ROSEEDGE LYNSON DAWN 2E92

3 rec. over 26060 3.5 922 302 840

### 6th Dam: STORM VIEW CONDUCTOR DEBBIE V86

Recs. over 28990 3.4 984 3.7 1083  
 LTD: 2611d 200470m 7223f 6937p

### SHILOH BROOKINGS CADENCE ET \*TM 71130650

Genetic Conditions: PT DT MT WT BH2T  
 PPR: +79 98%R PTAT: +0.7 99%R (08/22)  
 PTA: +703m +26f +28p +291NM\$ 99%R (MACE)

### LA RAINBOW BFLY DELIGHT ET 840003012749336

Genetic Conditions: PT DT MT WT BH2C  
 06/03 E91 E90 E91 E90 E92 E92 (03/20)  
 05/10 365d 3X 26130 3.7 961 3.1 814 DHIR

### JOBOWONDER BOSEPHUS ET \*TM 68129318

Genetic Conditions: \*TM PT DT WT BH2C  
 PPR: -17 97%R PTAT: +0.8 98%R (08/22)  
 PTA: +252m +37f +16p -56NM\$ 99%R (MACE)

### CUTTING EDGE T DELILAH 68147909

Genetic Conditions: PT DT MT WT BH2T  
 06/07 2E-E95 E94 E96 E94 E94 E95 (07/19)  
 Protein Plus  
 02/02 365d 2X 18950 4.5 857 3.6 688 DHIR  
 03/04 306d 2X 19450 5.0 978 3.9 766 DHIR  
 04/06 262d 2X 16670 4.9 812 3.8 636 DHIR  
 05/05 358d 2X 22270 4.9 1101 3.7 832 DHIR  
 06/05 365d 2X 32770 4.7 1554 3.6 1170 DHIR  
 Lifetime: 1743d 114130m 5495f 4250p  
 \* Supreme Champion International 2018, 2019  
 \* Supreme Champion Eastern National 2018  
 \* Aged Cow All American 2019  
 \* 5 Yr Old All American 2018  
 \* 4 Yr Old Res All American 2017  
 \* Sr 3 Yr Old All American 2016  
 \* Sr 2 Yr Old All American 2015  
 \* Sr Best 3 Fmls Member All American '15-'18

## LOT 4E EMBRYO IVF PACKAGE - CUTTING EDGE T DELILAH

### 5 Embryo IVF Package -2 (fe) DURHAM X DELILAH | 3 (conv.) RICHARD X DELILAH

BIDS PER EMBRYO X (5). EMBRYOS STORED AT  
 TRANS OVA, MD AND ARE BUYERS RESPONSIBILITY  
 FOR POSSESSION & SHIPPING. FOR MORE  
 INFORMATION CONTACT KEN MAIN 518.929.1527

### HILLTOP ACRES W DURHAM ET \*TM 68135214

Genetic Conditions: \*TM PT DT WT BH2C  
 PPR: -4 97%R PTAT: +0.5 98%R (08/02)  
 PTA: -4m +21f +10p +45NM\$ 99%R (MACE)

### JO-DEE NEMO RICHARD ET 68155420

Genetic Conditions: PT DT MT WT BH2T  
 PPR: +28 96%R PTAT: +0.5 98%R (08/22)  
 PTA: +1046m -1f +14p -55NM\$ 98%R (MACE)



### CUTTING EDGE T DELILAH 68147909

Genetic Conditions: PT DT MT WT BH2T  
 06/07 2E-E95 E94 E96 E94 E94 E95 (07/19)  
 Protein Plus  
 02/02 365d 2X 18950 4.5 857 3.6 688 DHIR  
 03/04 306d 2X 19450 5.0 978 3.9 766 DHIR  
 04/06 262d 2X 16670 4.9 812 3.8 636 DHIR  
 05/05 358d 2X 22270 4.9 1101 3.7 832 DHIR  
 06/05 365d 2X 32770 4.7 1554 3.6 1170 DHIR  
 Lifetime: 1743d 114130m 5495f 4250p  
 \* Supreme Champion International 2018, 2019  
 \* Supreme Champion Eastern National 2018  
 \* Aged Cow All American 2019  
 \* 5 Yr Old All American 2018  
 \* 4 Yr Old Res All American 2017  
 \* Sr 3 Yr Old All American 2016  
 \* Sr 2 Yr Old All American 2015  
 \* Sr Best 3 Fmls Member All American '15-'18

### CUTTING EDGE THUNDER \*TM 68121893

Genetic Conditions: \*TM PT DT WT BH2T  
 PPR: -9 95%R PTAT: +0.1 97%R (08/02)  
 PTA: -495m -14f -13p -17NM\$ 98%R (MACE)

### TOWPATH AGENDA DANCER 688108914

05/02 2E-E92 E92 E91 E93 V88 E93 (03/14)  
 03/10 352d 2X 19120 4.6 886 4.0 766 DHIR  
 05/01 262d 2X 16700 4.1 693 3.8 638 DHIR  
 06/01 343d 2X 19200 4.5 861 3.9 746 DHIR  
 07/02 365d 2X 22920 4.5 1028 3.9 888 DHIR  
 08/05 138d 2X 7680 4.0 310 3.4 263 DHIR  
 Lifetime: 1930d 109460m 4903f 4243p  
 \* WINTER YRLG HFR HM ALL AMERICAN 2010  
 \* WINTER HFR CALF NOM ALL AMERICAN 2009  
 \* JR CHAMPION EASTERN NATIONAL 2010  
 \* 2nd WINTER YRLG HFR CENTRAL NATIONAL 2010  
 \* 1st WINTER YRLG HFR EASTERN NATIONAL 2010

### CONSIGNOR:

KENNY JOE MANION & KEN MAIN | COPAKE NY





**LA RAINBOW SWEET CHEERIOS 'VG87'**  
1ST FUTURITY WINNER OHIO STATE FAIR 2022  
LOT 5

**LA RAINBOW SWEET CHEERS ET 'EX91'**  
1ST 4-YR-OLD OHIO STATE SHOW 2022  
DAM OF LOT 5

## LOT 5 LA RAINBOW SWEET CHEERIOS

REG: 840003207119312  
DOB: 09/28/2019 TATTOO: 409L  
Genetic Conditions: PT DT MT WT BH2T  
02/09 V87 +83 V87 V86 V87 V88 (07/22)  
PPR: +94 66%R PTAT: +0.7 +1.14 UDC 75%R  
PTA: +608m +29f +26p +399NM\$ +404CM\$ 95%\$  
(GEN) (09/22)  
DEV: +1202m +24f +52p (08/22)  
01/10 361d 2X 17544 4.5 793 3.6 626 DHIR  
\* 1st FUTURITY WINNER OH STATE FAIR 2022

**FRESH 9/20/22**

**3rd Dam: LA RAINBOW SWEET VISION ET E90 CERT**  
2/10 365d 2x 30300 4.0 1212 3.6 1081  
4/03 365d 2x 37610 4.1 1527 3.0 1147  
\* 1st Yearling in Milk, Ohio State Fair, 2012  
**4th Dam: LA RAINBOW SWEET VIENA ET 2E91**  
3/04 365d 2x 33000 3.6 1201 3.3 1073  
4/06 365d 2x 32040 4.2 1348 3.1 998  
**5th Dam: LA RAINBOW SWEET MARGARITA 2E92**  
**Elite Superior Brood Cow**  
3/11 365d 2x 37190 3.4 1275 3.2 1194  
5/04 365d 2x 40710 3.4 1366 3.1 1253  
1st Component Merit Cow, Southeast National, 2002

CONSIGNOR:  
BRIAN P. LAMMERS | NEW KNOXVILLE OH  
EASTERN BREEDERS' SALE 2022

**LA RAINBOW SWEET SILVER ET** 840003129321124  
Genetic Conditions: PT DT MT WT BH2T  
PPR: +105 89%R PTAT: +0.8 94%R (08/22)  
PTA: +810m +15f +33p +321NM\$ 95%R (MACE)  
PTA PL: +1.1 SCS: +2.85 DPR: +0.0 SCE: +2.5  
PTA LIV: -0.1  
370 dau. av. 26224 4.1 1081 3.4 894  
199 class. dau. av. FS:83.2 UDC:0.93 FLC:0.35

**LA RAINBOW SWEET CHEERS ET** 840003012749397  
Genetic Conditions: PT DT MT WT BH2C  
04/06 E91 V87 E92 V87 E93 E91 (03/22)  
PPR: +28 69%R PTAT: +0.7 75%R  
PTA: +271m +14f +12p +125NM\$ 58%\$ (GEN)  
DEV: +1573m +61f +52p (08/22)  
02/00 305d 2X 17760 4.5 804 3.5 623 DHIA  
03/00 308d 2X 22510 4.2 942 3.5 790 DHIA  
\* 1st 4 YR OLD OH STATE SHOW 2022

**6th Dam: LA RAINBOW SWEET CHIQUITA V88**  
2/05 365d 2x 25540 3.6 928 3.1 802  
**7th Dam: LA RAINBOW SWEET DREAM V87**  
4/06 353d 2x 24600 4.2 1025 3.5 849  
**8th Dam: LA RAINBOW SWEET CHERISH 3E**  
7/09 365d 2x 26320 4.8 1255 3.5 934

**READS DRIVER KANNON \*TM** 68123683  
Genetic Conditions: \*TM PT DT MT WT BH2T  
PPR: +93 97%R PTAT: -0.2 98%R (08/22)  
PTA: +780m +52f +32p +462NM\$ 99%R (MACE)

**LA RAINBOW SWEET SILK ETV** 840003012749362  
Genetic Conditions: PT DT MT WT BH2T  
05/04 E91 E93 E91 V88 V89 E91 (10/20) \*CERT\*  
03/07 365d 2X 26890 5.3 1425 3.5 929 DHIR

**HILLTOP ACRES B DAREDEVIL ET** 840003012559129  
Genetic Conditions: PT DT MT WT BH2T  
PPR: -47 94%R PTAT: +0.7 97%R (08/22)  
PTA: +243m -18f +4p -150NM\$ 98%R (MACE)

**LA RAINBOW SWEET CLARITY** 68143237  
Genetic Conditions: PT DT MT WT BH2C  
03/07 V86 V87 V88 +84 V87 +84 (02/16) \*CERT\*  
PPR: +95 70%R PTAT: +0.3 77%R  
PTA: +941m +40f +33p +330NM\$ 90%\$ (GEN)  
DEV: +2814m +151f +100p (08/22)  
02/00 365d 2X 26670 4.2 1122 3.6 965 DHIR  
03/01 335d 2X 29170 6.5 1895 3.7 1085 DHIR  
04/01 312d 2X 25990 5.6 1444 3.8 990 DHIR  
04/11 234d 2X 21000 5.6 1166 3.3 697 DHIR  
Lifetime: 1246d 102830m 5627f 3737p  
\* 5th JR 3 YR OLD 305 2X FAT HONOR ROLL 2016

**9th Dam: VEL-GEEN K CHERRY 651878 3E**  
**10th Dam: VEL-GEEN KIZZIE 4E**  
6/00 305d 2x 24810 3.8 932 3.2 800





**KRUSES GK VENGEANCE TIPPY '2E94'**  
 GRAND CHAMPION MIDWEST SPRING SHOW 2019  
 DAM OF LOT 6



## LOT 6 PINE-TREE SILVER TINSEL ETV

REG: 68209300  
 DOB: 09/04/2020 TATTOO: BH50  
 Genetic Conditions: PT DT MT WT BH2T

PPR: +104 61%R PTAT: +0.3 +0.54 UDC 68%R  
 PTA: +563m +20f +22p +268NM\$ 83%\$ (GEN)  
 (08/22)

**FRESH 9/25/22**

**LA RAINBOW SWEET SILVER ET** 840003129321124  
 Genetic Conditions: PT DT MT WT BH2T  
 PPR: +105 89%R PTAT: +0.8 94%R (08/22)  
 PTA: +810m +15f +33p +321NM\$ 95%R (MACE)  
 PTA PL: +1.1 SCS: +2.85 DPR: +0.0 SCE: +2.5  
 PTA LIV: -0.1  
 370 dau. av. 26224 4.1 1081 3.4 894  
 199 class. dau. av. FS:83.2 UDC:0.93 FLC:0.35

**KRUSES GK VENGEANCE TIPPY** 68129267  
 Genetic Conditions: PT DT MT WT BH2T  
 07/01 2E-E94 E93 E95 E94 E94 E94 (01/18)  
 PPR: +78 70%R PTAT: +0.6 79%R  
 PTA: +202m +14f +11p +211NM\$ 75%\$ (GEN)  
 DEV: +1085m +55f +42p (08/22)  
 02/01 290d 2X 15030 4.5 681 3.4 515 DHIR  
 03/01 336d 2X 21480 4.5 957 3.5 749 DHIR  
 05/00 296d 2X 21940 4.9 1084 3.2 712 DHIR  
 06/00 307d 2X 23780 4.7 1110 3.6 845 DHIR  
 07/00 313d 2X 25540 4.5 1137 3.4 874 DHIR  
 08/00 305d 2X 26750 6.2 1656 3.4 901 DHIA  
 Lifetime: 2235d 154150m 7661f 5336p  
 \* GRAND CHAMPION MIDWEST SPRING SHOW 2019  
 \* 1st COMP MERIT MIDWEST SPRING SHOW 2019

**READS DRIVER KANNON \*TM** 68123683  
 Genetic Conditions: \*TM PT DT WT BH2T  
 PPR: +93 97%R PTAT: -0.2 98%R (08/22)  
 PTA: +780m +52f +32p +462NM\$ 99%R (MACE)

**LA RAINBOW SWEET SILK ETV** 840003012749362  
 Genetic Conditions: PT DT MT WT BH2T  
 05/04 E91 E93 E91 V88 V89 E91 (10/20) \*CERT\*  
 03/07 365d 2X 26890 5.3 1425 3.5 929 DHIR

**ONWORD VENGEANCE ET \*TM** 68103824  
 Genetic Conditions: \*TM PT DT WT BH2T  
 PPR: +91 85%R PTAT: +0.1 87%R (08/22)  
 PTA: +805m -7f +16p +306NM\$ 91%R (GEN)

**SIEGERTS VICTOR TEASE** 944345  
 05/05 2E-E92 E92 E93 E90 E92 E93 (05/11)  
 02/01 365d 2X 18970 4.7 898 3.3 627 DHIR  
 03/06 305d 2X 18340 4.5 824 3.3 610 DHIR  
 05/00 365d 2X 28150 4.6 1301 3.3 939 DHIR  
 06/07 111d 2X 9350 4.6 432 2.9 275 DHIR

**3rd Dam: CIE CEDAR ROCK JOLYS TEMPT E90 CERT**  
 05/04 365d 3X 37920 4.3 1643 3.2 1218 DHIR  
 Lifetime: 1606d 106390m 4414f 3479p  
**4th Dam: IE CASTLE ROCK SALLY VG89**  
 06/06 305d 2X 15620 4.0 631 3.4 528

CONSIGNOR:  
 KORTNEY SMITHLING | STANLEY NY

Potential  
8th Generation  
Excellent

**P**



**SUN-MADE GB PLT PRETZEL ET '3E93'**  
DAM OF LOT 7



**TOP ACRES COLL PARTY '2E93'**  
2X ALL AMERICAN  
FULL SISTER TO GRANDDAM OF LOT 8



**BROOK HOLLOW CHRISTMAS PRESENT**  
LOT 8



# LOT 7 BLESSING GARBRO R PRUDY ETV

REG: 68218251

DOB: 12/13/2021 TATTOO: 141

*Potential  
8th Generation  
Excellent*

**KAR-LINN REESES RAMPAGE** 840003140014659  
Genetic Conditions: PT DT MT WT BH2T  
PPR: +12 81%R PTAT: +0.6 80%R (08/22)  
PTA: +219m -9f +7p -15NM\$ 90%R (GEN)  
PTA PL: +1.1 SCS: +3.09 DPR: -0.6 SCE: +2.4  
PTA LIV: -0.2  
110 dau. av. 24706 4.0 978 3.3 805  
26 class. dau. av. FS:82.9 UDC:0.66 FLC:0.21

**SUN-MADE GB PLT PRETZEL ET** 961422  
09/07 3E-E93 E94 E93 E93 E92 E94 (04/17)  
Protein Plus  
02/03 365d 2X 32770 4.4 1453 3.5 1135 DHIR  
03/09 365d 2X 31970 4.6 1480 3.4 1081 DHIR  
05/03 365d 2X 25610 5.1 1312 3.7 945 DHIR  
06/07 365d 2X 27140 4.6 1244 3.7 1007 DHIR  
08/06 365d 2X 19880 4.8 962 3.8 765 DHIR  
Lifetime: 2248d 158350m 7367f 5734p  
\* 2nd SR 3 YR OLD IN STATE FAIR 2011  
\* 2nd SR 3 YR OLD IN STATE SHOW 2011  
\* 2nd FALL HFR CALF OH STATE FAIR 2008

**3rd Dam: SUN-MADE GARBRO G PETAL ET E92**

4/00 365d 2X 29818 5.2 1540 3.6 1068

**4th Dam: TOP ACRES PRESENT ET 5E94 Cert**

**Superior Brood Cow**

4/00 365d 2X 40190 4.9 1966 3.5 1405

**5th Dam: ARNOLA PEGGY PRISCILLA 5E91 Cert**

**Superior Brood Cow**

6/10 365d 2X 30250 4.4 1339 3.4 1034

NATIONAL TOTAL PERFORMANCE WINNER 1989 & 1991  
Nom. All-American 3-Year-Old 1986

CONSIGNOR:

BLESSING FARMS & GARRISON BROS | FORT WAYNE IN

**SCHERMA BLOOMING BIVER \*TM** 120094290070  
Genetic Conditions: PT DT MT WT BH2T  
PPR: +76 97%R PTAT: +0.6 98%R (08/22)  
PTA: +422m +31f +34p +290NM\$ 99%R (MACE)  
**KAR-LINN WONDRMNT REESE ET** 68140422  
Genetic Conditions: PT DT MC WT BH2C  
06/07 2E-E93 E93 E93 E91 E92 E93 (01/18)  
05/09 305d 2X 26020 5.2 1365 3.0 788 DHIR  
Lifetime: 1554d 103670m 5367f 3559p

**TOP ACRES JET PILOT ET (M\*)** 191611  
Genetic Conditions: (M\*) PT DT WT BH2T  
PPR: -79 95%R PTAT: +0.2 97%R (08/22)  
PTA: -592m -7f -22p -261NM\$ 97%R (GEN)

**SUN-MADE GARBRO EG PATSY ET** 920617  
Genetic Conditions: PT DT MT WT BH2T  
05/11 E93 E93 E93 E94 E90 E93 (01/09) \*CERT\*  
Protein Plus  
02/05 365d 2X 27870 4.9 1376 3.7 1020 DHIR  
05/02 365d 2X 52360 5.0 2592 3.4 1794 DHIR  
Lifetime: 1052d 103230m 4991f 3719p  
\* NATIONAL PROTEIN AWARD 2009  
\* J.P. EVES AWARD 2009  
\* 1st 5 YR OLD 365 2X PROTEIN HONOR ROLL 2009  
\* 1st 5 YR OLD 365 2X MILK HONOR ROLL 2009  
\* 1st 5 YR OLD 365 2X FAT HONOR ROLL 2009

**6th Dam: ARNOLA PAULINE PEGGY 4E Cert**

**Superior Brood Cow**

7/07 365d 2X 28410 3.5 1002 3.2 903

Life: 3491d 194450m 7108f 6454p

**7th Dam: N C MTN ALARIC PAULINE 2E Elite**

**Superior Brood Cow**

6/00 365d 2X 25750 4.1 1064

# LOT 8 BROOK HOLLOW CHRISTMAS PRESENT

REG: 68205342

DOB: 12/25/2019 TATTOO: BHF69

02/05 72d 4728 3.8 195 3.4 78 RIP

GR CHAMPION WAYNE CO. OHIO NATIONAL 2022

**VOELKERS TD CARTER \*TM** 68119645  
Genetic Conditions: \*TM PT DT WT BH2T  
PPR: +23 97%R PTAT: +0.7 98%R (08/22)  
PTA: +1039m +23f +18p +61NM\$ 99%R (MACE)  
PTA PL: -0.5 SCS: +3.07 DPR: -3.5 SCE: +2.8  
PTA LIV: -1.4  
1281 dau. av. 24949 4.1 1013 3.3 819  
798 class. dau. av. FS:84.9 UDC:0.54 FLC:0.51

**BROOK HOLLOW BABY PRESENT** 68166753  
06/05 E90 E90 E90 E90 E90 V89 (03/20)  
02/00 358d 2X 18500 4.4 807 3.2 583 DHIA  
03/07 318d 2X 20270 3.4 682 3.3 674 DHIA  
04/07 305d 2X 13100 5.1 672 3.1 403 DHIA  
06/03 305d 2X 19600 3.9 759 3.3 643 DHIA

**3rd Dam: TOP ACRES PRE PARA 3E91**

03/02 305d 2X 23980 5.2 1241 3.1 755 DHIR

04/05 305d 2X 26310 5.2 1377 3.1 803 DHIR

\* 1ST SR 3 YR OLD OH STATE FAIR 2001

**4th Dam: TOP ACRES JWAY PARASOL ET V86 CERT**

03/09 339d 2X 28780 5.7 1631 3.3 964

**5th Dam: TOP ACRES DOTSON PAISLEY ET 2E90**

**ELITE SUPERIOR BROOD COW**

06/02 365d 2X 34910 4.6 1618 3.6 1244

NATIONAL TOTAL PERFORMANCE WINNER 1995

**6th Dam: ARNOLA PEGGY PRSCILLA 5E91 ELITE**

**SUPERIOR BROOD COW**

04/10 365d 2X 30800 4.4 1348 3.2 974

NAT. TOTAL PERFORMANCE WINNER 1989, 1991

CONSIGNOR:

DELBERT & HEATHER YODER | WEST SALEM OH

**WEBSTER RIDGE TD ET \*TM** 193164  
Genetic Conditions: \*TM PT DT WT BH2T  
PPR: +26 97%R PTAT: -0.2 98%R (08/22)  
PTA: -229m +2f -15p +79NM\$ 98%R (MACE)

**VOELKERS WNDRNT CARABELLA** 68101970  
Genetic Conditions: PT DT MT WT BH2T  
04/00 E90 E92 E91 E90 E91 V88 (01/12) \*CERT\*  
04/05 365d 2X 32300 4.2 1368 3.4 1106 DHIR

**TOP ACRES GOLDRUSH ET \*TM** 68126785  
Genetic Conditions: \*TM PT DT WT BH2C  
PPR: -53 88%R PTAT: +0.3 89%R (08/22)  
PTA: -30m -17f -6p -288NM\$ 93%R (GEN)

**BROOK HOLLOW BDAYPRESENT ET** 470210175  
07/06 2E-E91 E91 E91 E90 E90 E91 (06/15)  
Protein Plus  
01/11 288d 2X 16150 4.0 643 3.3 529 DHIR  
02/11 365d 2X 26100 4.1 1063 3.4 894 DHIR  
04/01 365d 2X 22290 4.6 1018 3.4 748 DHIR  
05/09 365d 2X 41010 3.9 1604 3.3 1353 DHIR  
Lifetime: 1664d 125620m 5157f 4216p  
\* 1st WINTER HFR CALF OH STATE SHOW 2008

**7th Dam: ARNOLA PAULINE PEGGY 4E90 CERT**

**SUPERIOR BROOD COW**

07/07 365d 2X 28410 3.5 1002 3.2 903

EASTERN BREEDERS' SALE 2022



**EMPIRE C BOUNTY 'EX90'**  
*LOT 9 & DAM OF LOT 10*



**KULP-TERRA TA SHOWGIRL ET '3E93'**  
*DAM OF LOT 11*

**BLESSING PR SHIRLAN '3E93'**  
*GRANDDAM OF LOT 11*





# LOT 9 EMPIRE C BOUNTY

REG: 68203392

DOB: 05/06/2019 TATTOO: E41

03/03 E90 V88 V89 E90 E90 E90 (08/22)  
01/11 349d 2X 20420 4.0 826 3.4 701 DHIR  
03/00 30d 2X 2321 3.7 85 3.4 78 RIP

\*2ND JR., NEW YORK STATE FAIR, 2022

**3rd Dam: TOWPATH E PSURGE BLAIR 2E91**

06/00 356d 2X 30470 3.6 1101 3.3 1015 DHIR  
Lifetime: 1542d 111670m 4096f 3796p

**4th Dam: TOWPATH SPECIAL BOUNTY ET VG87**

07/09 312d 2X 31690 5.0 1577 3.3 1032 DHIR  
Lifetime: 3063d 215650m 8762f 7014p

CONSIGNOR:

JASON DEMAY | PALMYRA NY

**SHILOH BROOKNGS CADENCE ET \*TM** 71130650

Genetic Conditions: PT DT MT WT BH2T  
PPR: +79 98%R PTAT: +0.7 99%R (08/22)  
PTA: +703m +26f +28p +291NM\$ 99%R (MACE)  
PTA PL: +2.0 SCS: +2.82 DPR: -2.1 SCE: +2.0  
PTA LIV: -0.8  
8284 dau. av. 25159 4.1 1040 3.4 847  
4314 class. dau. av. FS:84.4 UDC:0.60 FLC:-0.42

**EMPIRE CES BOUNTY** 68184930

02/07 +83 V85 +84 +83 +83 +83 (09/19)  
02/03 206d 2X 12170 3.8 464 3.1 378 DHIR

**5th Dam: BLUE HEAVEN BLEND BUFF 2E93**

05/05 365d 2X 31680 4.0 1282 3.2 1011 DHIR  
Lifetime: 2007d 136300m 5582f 4585p

\*2nd AGED COW EASTERN BS SHOW 2000

**6th Dam: BLUE HEAVEN B FREEZER BLUSH ET VG86**

05/05 365d 2X 27910 4.0 1114 3.4 947 DHIR  
Lifetime: 1972d 123000m 4862f 4301p

**R N R PAYOFF BROOKINGS ET \*TM** 198772

Genetic Conditions: \*TM PT DT WT BH2C  
PPR: +54 99%R PTAT: +0.1 99%R (08/22)  
PTA: +8m +9f +15p +91NM\$ 99%R (MACE)  
**SUN-MADE SD WONDER BUFFY ET** 68121630  
Genetic Conditions: PT DT MT WT BH2T  
04/04 V88 E90 V88 V88 V88 V86 (08/14)  
04/03 279d 3X 35470 3.9 1369 3.4 1199 DHIR

**CUTTING EDGE SEAMAN \*TM** 68137657

Genetic Conditions: \*TM PT DT WT BH2T  
PPR: -41 95%R PTAT: +0.4 97%R (08/22)  
PTA: +150m +3f +15p -279NM\$ 98%R (MACE)

**EMPIRE BROOKINGS BLAIN** 68156934

04/01 V88 V88 E90 V87 V88 V88 (05/17)  
01/11 286d 2X 15930 4.0 631 3.4 542 DHIR  
02/10 253d 2X 16200 3.9 624 3.6 585 DHIR  
03/09 291d 2X 19740 3.6 713 3.3 647 DHIR

**7th Dam: WITLAS BURTON BABES VG86**

Lifetime: 2743d 122760m 5465f 3624p

# LOT 10 EMPIRE FALCO BISCUIT

REG: 68222434

DOB: 06/02/2022 TATTOO: E144

Parent Average PPR: +53 PTAT: -0.1

PA: -64m +12f +12p +40NM\$

CONSIGNOR:

JASON DEMAY | PALMYRA NY

**FALCO** 120067151698

Genetic Conditions: PT DT MT WT BH2T  
PPR: +89 84%R PTAT: -0.4 84%R (08/22)  
PTA: -374m +19f +9p +97NM\$ 87%R (MACE)  
PTA PL: -0.8 SCS: +2.88 DPR: +4.2 SCE: +3.0  
PTA LIV: +0.8  
804 dau. av. 22810 4.5 1024 3.5 798  
711 class. dau. av. FS:83.8 UDC:0.01 FLC:1.45

**EMPIRE C BOUNTY** 68203392

03/03 E90 V88 V89 E90 E90 E90 (08/22)  
01/11 349d 2X 20420 4.0 826 3.4 701 DHIR  
03/00 30d 2X 2321 3.7 85 3.4 78 RIP  
\*2ND JR., NEW YORK STATE FAIR, 2022  
SELLS AS LOT 9

**FALK** 120103791208

PPR: +85 77%R PTAT: -0.1 76%R (08/22)  
PTA: +308m +21f +14p +132NM\$ 86%R (MACE)

**VIGORA** 120067151384

06/08 305d 2X 25908 3.7 947 3.6 921 DHIA  
Lifetime: 1479d 105023m 3944f 3663p

**SHILOH BROOKNGS CADENCE ET \*TM** 71130650

Genetic Conditions: PT DT MT WT BH2T  
PPR: +79 98%R PTAT: +0.7 99%R (08/22)  
PTA: +703m +26f +28p +291NM\$ 99%R (MACE)

**EMPIRE CES BOUNTY** 68184930

02/07 +83 V85 +84 +83 +83 +83 (09/19)  
02/03 206d 2X 12170 3.8 464 3.1 378 DHIR

# LOT 11 RAD-ICAL N ENJOY THE SHOW ETV

REG: 68207246

DOB: 09/03/2019 TATTOO: R40

02/11 V86 V87 V86 V86 V85 V85 (08/22)  
02/06 144d 2X 8677 3.9 339 3.2 226 RIP

**BRED 05/03/22 TO**

**JO-DEE ROYAL HILL RASTA ET**

**BLESSING MORT GARBRO GIB ET \*TM** 68135492

Genetic Conditions: \*TM PT DT WT BH2C  
PPR: -123 88%R PTAT: +0.6 88%R (08/22)  
PTA: -942m -33f -31p -462NM\$ 94%R (GEN)  
PTA PL: -3.1 SCS: +3.27 DPR: -1.5 SCE: +2.3  
PTA LIV: -1.6  
125 dau. av. 21881 4.0 885 3.3 730  
65 class. dau. av. FS:85.2 UDC:0.33 FLC:-0.51

**KULP-TERRA TA SHOWGIRL ET** 959573

11/00 3E-E93 E94 E93 E94 E94 E92 (09/18)  
Protein Plus  
02/06 328d 2X 20330 3.5 711 3.4 686 DHIR  
03/06 364d 2X 25890 3.3 858 3.4 870 DHIR  
06/11 365d 2X 35800 4.1 1456 3.6 1272 DHIR  
08/11 365d 2X 33730 4.1 1375 3.6 1202 DHIR  
10/02 305d 2X 26300 4.1 1079 3.3 872 DHIR  
Lifetime: 2862d 225020m 9030f 8034p  
\* SR 3 YR OLD NOM ALL AMERICAN 2011  
\* FALL HFR CALF NOM ALL AMERICAN 2008  
\* JR CHAMPION SOUTHERN NATIONAL 2008  
\* RES JR CHAMP EASTERN NATIONAL 2009  
\* 3rd COMP MERIT COW EASTERN NATIONAL 2018  
\* 2nd COMP MERIT COW EASTERN NATIONAL 2015  
\* 3rd 5 YR OLD EASTERN NATIONAL 2013  
\* 5th SR 3 YR OLD INTERNATIONAL 2011  
\* 2nd FALL YRLG HFR SOUTHEAST NATIONAL 2009

**TOP ACRES C WONDERMENT ET \*TM** 196880

Genetic Conditions: \*TM PT DT WT BH2C E90  
PPR: -39 99%R PTAT: +0.5 99%R (08/22)  
PTA: +564m +15f +9p -129NM\$ 99%R (MACE)  
**TOP ACRES PILOT GROOVY ET** 944304  
09/01 3E-E93 E91 E93 E93 E94 E92 (10/14)  
05/09 365d 2X 33740 4.9 1638 3.3 1100 DHIR  
Lifetime: 1573d 121210m 5614f 4073p

**OLD MILL B TURMOIL \*TM** 196052

Genetic Conditions: \*TM PT DT WT BH2T V88  
PPR: -77 96%R PTAT: -0.1 97%R (08/22)  
PTA: -957m -46f -17p -292NM\$ 98%R (MACE)

**BLESSING PR SHIRLAN** 834448

09/05 3E-E93 E95 E96 E95 E92 E92 (11/02) \*CERT\*  
04/00 305d 2X 24140 5.1 1228 3.7 884 DHIA  
05/00 365d 2X 31740 5.7 1804 3.5 1117 DHIR  
06/01 365d 2X 28880 4.9 1419 3.8 1092 DHIR  
08/02 365d 2X 30440 5.2 1578 3.4 1041 DHIR  
10/03 104d 2X 7910 4.7 371 3.7 295 DHIR  
Lifetime: 2433d 172140m 8642f 6233p  
\* NATIONAL TOTAL PERFORMANCE 2000  
\* 5 YR OLD ALL AMERICAN 1998  
\* 4 YR OLD RES ALL AMERICAN 1997  
\* SR BEST 3 FMLS MEMBER RES ALL AMERICAN 1998  
\* SR BEST 3 FMLS MEMBER RES ALL AMERICAN 1997

**3rd Dam: BLESSING KOHL SHIRLEY 4E90**

6/07 365d 2x 26330 4.4 1148 3.8 1002  
7/11 344d 2x 26320 4.4 1167 3.7 979  
10/01 365d 2x 29630 4.7 1382 3.6 1070

**4th Dam: BLESSING BEAUTICIAN KING SHIRL 2E**

8/10 365d 2x 24430 4.1 1004 3.5 856

CONSIGNOR:

LINDSEY RUCKS PETTIT | OKEECHOBEE FL



**OLD MILL RL WONDER SIZZLE ET '2E92'**

2X RESERVE ALL-AMERICAN  
GRANDDAM OF LOT 12

**OLD MILL E SNICKERDOODLE OCS '5E94'**

3RD DAM OF LOT 12



**LOT 12 OLD MILL THUNDER SASSY ETV**

REG: 68219276

DOB: 09/02/2021 TATTOO: 6076

Genetic Conditions: PT DT MT WT BH2T

PPR: +37 62%R PTAT: +0.1 68%R

PTA: -200m -5f -1p +228NM\$ 78%\$ (GEN)  
(08/22)

**3rd Dam: OLD MILL E SNICKERDOODLE OCS 5E94**

6/09 365D 2X 33590 4.2 1418 3.6 1193

9/06 365D 2X 31520 4.7 1482 3.4 1070

F8X ALL-AMERICAN

SUPREME CHAMPION, WORLD DAIRY EXPO, 2003

**4th Dam: OLD MILL E COOKIE 2E90**

4/03 365D 2X 26520 4.4 1167 3.7 972

NOMINATED ALL AMERICAN 5 YEAR OLD, 1999

1ST AND BU 5 YEAR OLD, EASTERN NATIONAL, 1999

1ST 5 YEAR OLD, MARYLAND STATE FAIR, 1999

**5th Dam: OLD MILL DOLLYS TAFFY V87**

4/03 313D 2X 19410 4.6 888 3.9 751

NOMINATED ALL AMERICAN SPRING CALF, 1990

NOMINATED ALL AMERICAN JR. 2 YEAR OLD, 1992

**CUTTING EDGE THUNDER \*TM 68121893**

Genetic Conditions: \*TM PT DT WT BH2T

PPR: -9 95%R PTAT: +0.1 97%R (08/22)

PTA: -495m -14f -13p -17NM\$ 98%R (MACE)

PTA PL: +1.5 SCS: +2.85 DPR: +0.9 SCE: +2.9

PTA LIV: +1.7

504 dau. av. 22367 4.1 924 3.4 751

356 class. dau. av. FS:84.7 UDC:-0.07 FLC:1.78

**OLD MILL LANCE SHINE ET 68148785**

04/10 E90 V87 E91 V88 V88 E91 (07/17)

02/00 365d 2X 23880 4.6 1095 3.6 850 DHIR

03/03 302d 2X 24320 4.4 1080 3.5 843 DHIR

04/03 365d 2X 29450 4.3 1262 3.5 1022 DHIR

05/07 365d 2X 32000 3.9 1253 3.4 1073 DHIR

06/09 165d 2X 13380 3.5 466 2.9 389 DHIR

Lifetime: 1661d 127890m 5385f 4357p

\* 2nd FALL YRLG HFR MD STATE SHOW 2014

**6th Dam: OLD MILL DOLLY ANNE V87**

4/00 305D 2X 20170 3.5 712 3.5 712

NOMINATED ALL AMERICAN SPRING CALF, 1987

**7TH DAM: SAND ROCK R JOLLY DEE 2E**

8/02 365D 2X 19900 3.9 784 3.7 734

1ST AGED COW, VIRGINIA PDCA SHOW, 1986

**8TH DAM: ROLLING KNOLLS JOLLY DEE 2E**

**WEBSTER RIDGE TD ET \*TM 193164**

Genetic Conditions: \*TM PT DT WT BH2T

PPR: +26 97%R PTAT: -0.2 98%R (08/22)

PTA: -229m +2f -15p +79NM\$ 98%R (MACE)

**SUNNYISLE KB TRISTAN ET 918368**

06/07 2E-E93 E92 E96 E90 E95 E93 (08/09)

06/03 353d 2X 30600 5.1 1555 3.4 1050 DHIR

Lifetime: 1542d 116620m 4943f 3925p

**RED BRAE ZEUS LANCE \*TM 199445**

Genetic Conditions: \*TM PT DT WT BH2T

PPR: +2 86%R PTAT: +0.2 80%R (08/22)

PTA: -442m +3f -10p -15NM\$ 93%R (GEN)

**OLD MILL RL WONDER SIZZLE ET 68113333**

Genetic Conditions: PT DT MT WT BH2C

05/10 2E-E92 E90 E91 E92 E91 E93 (06/15)

02/05 343d 2X 31220 3.5 1079 3.1 981 DHIR

03/07 334d 2X 27885 3.3 928 3.3 912 DHIR

04/10 287d 2X 27390 3.2 872 3.3 906 DHIR

05/09 343d 2X 30430 3.5 1053 3.3 1011 DHIR

Lifetime: 1384d 121600m 4077f 3973p

\* 5 YR OLD RES ALL AMERICAN 2014

\* 4 YR OLD RES ALL AMERICAN 2013

\* AGED COW HM ALL AMERICAN 2015

\* SR BEST 3 FMLS MEMBER HM ALL AMERICAN 2013

\* SUMMER YRLG HFR NOM ALL AMERICAN 2010

CONSIGNOR:

ELEANOR JILLIAN HARRISON | LEESBURG VA

EASTERN BREEDERS' SALE 2022





**OLD MILL P DELOTTIE 4E93'**  
 TOTAL PERFORMANCE CHAMPION SOUTHEAST NAT'L  
 GRANDDAM OF LOT 13

**OLD MILL JP GRACE '3E95'**  
 ALL-AMERICAN & ALL-CANADIAN 5 YR OLD  
 MATERNAL SISTER TO DAM OF LOT 13



## LOT 13 FIDDLERGENETICS TK DAPHNE ETV

REG: 840003140626079  
 DOB: 03/04/2022 TATTOO: BF18  
 Genetic Conditions: PT DT MT WT BH2T  
 PPR: +27 57%R PTAT: +0.4 63%R  
 PTA: +63m -2f +1p +40NM\$ 40%\$ (GEN)  
 (08/22)

**3rd Dam: OLD MILL E LOTTIE E90**  
 1/11 365d 2x 21980 3.7 803 3.6 790  
 3/04 352d 2x 23260 3.7 859 3.4 801  
 ALL AMERICAN SPRING YEARLING, 1996  
 NOMINATED ALL AMERICAN JR. 2 YEAR OLD, 1997  
**4th Dam: SAND ROCK G DOTTIE 5E**  
 9/04 328d 2x 17070 4.3 727 3.8 652  
**5th Dam: SAND ROCK R JOLLY DEE 2E**  
 8/02 365d 2x 19900 3.9 784 3.7 734  
 1ST AGED COW, VIRGINIA PDCA SHOW, 1986  
**6th Dam: ROLLING KNOLLS JOLLY DEE 2E**  
 5/01 365d 2x 15770 4.1 651  
 ALL AMERICAN JUNIOR HEIFER CALF, 1975

**COZY NOOK DOBOY TANK 68204129**  
 Genetic Conditions: PT DT MT WT BH2T  
 PPR: +120 65%R PTAT: +0.8 70%R (08/22)  
 PTA: +763m +38f +28p +445NM\$ 68%R (GEN)  
 PTA PL: +3.0 SCS: +2.90 DPR: -0.1 SCE: +1.8  
 PTA LIV: -0.7  
 0 dau. av.

**OLD MILL JONG DOMINO ETV OCSI 840003014650127**  
 Genetic Conditions: PT DT MT WT BH2T  
 06/10 V88 E94 V89 E91 V87 V86 (08/21)  
 01/11 305d 2X 16250 3.4 552 3.3 533 DHIR  
 \* 1st YRLG IN MILK NC STATE FAIR 2016  
 \* 2nd FALL HFR CALF NC STATE FAIR 2015

**SWITZER TALS DRDVL DOBOY ET 840003133889643**  
 Genetic Conditions: PT DT MT WT BH2T  
 PPR: +62 84%R PTAT: +1.0 89%R (08/22)  
 PTA: +732m +16f +23p +232NM\$ 91%R (MACE)  
**COZY NOOK PSLI TREACHEROUS ET 68158594**  
 Genetic Conditions: PT DT MT WT BH2T  
 08/03 E90 E90 E91 +82 V89 E91 (05/22)  
 06/08 365d 2X 37590 4.2 1571 3.6 1356 DHIR  
 Lifetime: 1835d 168500m 7622f 6225p

**JOLAHOFS POLO JONGLEUR ET \*TM 120027093693**  
 Genetic Conditions: PT DT MT WT BH2T  
 PPR: -61 94%R PTAT: +0.2 95%R (08/22)  
 PTA: -725m -48f -29p -394NM\$ 96%R (MACE)

**OLD MILL P DELOTTIE 883216**  
 14/05 4E-E93 E93 E92 E94 E92 E93 (01/13)  
 02/00 323d 2X 21530 3.7 797 3.3 703 DHIR  
 02/11 365d 2X 20080 3.6 718 3.6 715 DHIR  
 05/01 365d 2X 34850 4.0 1379 3.1 1082 DHIR  
 07/00 365d 2X 33500 4.1 1362 3.3 1112 DHIR  
 13/08 365d 2X 26930 5.0 1351 3.1 844 DHIR  
 Lifetime: 2543d 193300m 7895f 6417p  
 \* 1st TOTAL PERF SOUTHEAST NATIONAL 2006  
 \* GRAND CHAMPION MD STATE SHOW 2004  
 \* RES JR CHAMP VA PDCA SHOW 1999  
 \* 1st COMP MERIT MD STATE SHOW 2013  
 \* 1st AGED COW MD STATE FAIR 2004

CONSIGNOR:  
 GEORGE FIDDLER | AMISSVILLE VA

EASTERN BREEDERS' SALE 2022



**HARTMANHILLS DUHAM CHARISMA 'E91/92MS'**  
RES. ALL-AMERICAN DAM OF LOT 14 & 15



**KNAPP RASTA CRUSH ETV**  
LOT 15 & FULL SISTER TO LOT 14



**LAUTERBACH C PERCEPTION 'VG86'**  
JR. 2 RESERVE NATIONAL BELL RINGER 2021  
DAM OF LOT 16



# LOT 14 KNAPP RASTA CASINO ETV

REG: 840003228072038  
DOB: 12/04/2021 TATTOO: BH38

**JO-DEE ROYAL HILL RASTA ET** 840003135087427  
Genetic Conditions: PT DT MT WT BH2T  
PPR: -38 80%R PTAT: +0.7 82%R (08/02)  
PTA: -216m -20f -6p -226NM\$ 88%R (GEN)  
PTA PL: +0.7 SCS: +3.12 DPR: -1.8 SCE: +2.5  
PTA LIV: +1.1  
72 dau. av. 23553 4.1 962 3.3 785  
33 class. dau. av. FS:84.0 UDC:0.60 FLC:1.051

**HARTMANHILLS DUHAM CHARISMA** 68180641  
03/07 E91 E90 E91 E91 V88 E92 (07/20)  
02/03 307d 2X 16700 4.7 787 3.5 580 DHIR  
03/03 365d 2X 22030 4.5 996 3.5 762 DHIR  
\* SR 2 YR OLD RES ALL AMERICAN 2019  
\* 2nd SR 2 YR OLD INTERNATIONAL 2019  
\* 1st SR 2 YR OLD WI STATE SHOW 2019  
\* 1st SR 2 YR OLD MIDWEST SPRING SHOW 2019

**SCHAMAUN BS GORDON GLENN ET** 120023664460  
Genetic Conditions: PT DT MT WT BH2T  
PPR: +21 94%R PTAT: +0.4 93%R (08/02)  
PTA: -49m +6f +12p -92NM\$ 94%R (MACE)  
**JO-DEE NEMO RISKY** 68116761  
Genetic Conditions: PT DT MT WT BH2T  
09/03 2E-E94 E94 E94 E93 E93 E95 (12/18)  
08/08 365d 2X 33740 4.1 1367 3.1 1058 DHIR  
Lifetime: 2532d 187270m 7033f 6034p

**HILLTOP ACRES W DURHAM ET \*TM** 68135214  
Genetic Conditions: \*TM PT DT WT BH2C  
PPR: -7 97%R PTAT: +0.5 98%R (12/21)  
PTA: -47m +20f +8p +23NM\$ 99%R (MACE)

**HAYDEN COSMOS CANDY** 68104014  
06/04 2E-E91 E91 E92 E91 E90 E91 (12/13)  
03/02 305d 2X 12500 4.0 495 3.5 434 DHIA  
07/03 167d 2X 13250 3.4 457 3.5 460 DHIR  
08/05 183d 2X 20120 3.4 685 3.1 630 DHIR

CONSIGNOR:  
BRUCE DEARBORN | HADLEY, MA

# LOT 15 KNAPP RASTA CRUSH ETV

REG: 840003228072043  
DOB: 03/01/2022 TATTOO: BH43

**JO-DEE ROYAL HILL RASTA ET** 840003135087427  
Genetic Conditions: PT DT MT WT BH2T  
PPR: -38 80%R PTAT: +0.7 82%R (08/02)  
PTA: -216m -20f -6p -226NM\$ 88%R (GEN)  
PTA PL: +0.7 SCS: +3.12 DPR: -1.8 SCE: +2.5  
PTA LIV: +1.1  
72 dau. av. 23553 4.1 962 3.3 785  
33 class. dau. av. FS:84.0 UDC:0.60 FLC:1.051

**HARTMANHILLS DUHAM CHARISMA** 68180641  
03/07 E91 E90 E91 E91 V88 E92 (07/20)  
02/03 307d 2X 16700 4.7 787 3.5 580 DHIR  
03/03 365d 2X 22030 4.5 996 3.5 762 DHIR  
04/06 81d 2X 7180 4.4 315 2.7 197 DHIA  
\* SR 2 YR OLD RES ALL AMERICAN 2019  
\* 2nd SR 2 YR OLD INTERNATIONAL 2019  
\* 1st SR 2 YR OLD WI STATE SHOW 2019  
\* 1st SR 2 YR OLD MIDWEST SPRING SHOW 2019

**SCHAMAUN BS GORDON GLENN ET** 120023664460  
Genetic Conditions: PT DT MT WT BH2T  
PPR: +21 94%R PTAT: +0.4 93%R (08/02)  
PTA: -49m +6f +12p -92NM\$ 94%R (MACE)  
**JO-DEE NEMO RISKY** 68116761  
Genetic Conditions: PT DT MT WT BH2T  
09/03 2E-E94 E94 E94 E93 E93 E95 (12/18)  
08/08 365d 2X 33740 4.1 1367 3.1 1058 DHIR  
Lifetime: 2532d 187270m 7033f 6034p

**HILLTOP ACRES W DURHAM ET \*TM** 68135214  
Genetic Conditions: \*TM PT DT WT BH2C  
PPR: -4 97%R PTAT: +0.5 98%R (08/02)  
PTA: -4m +21f +10p +45NM\$ 99%R (MACE)

**HAYDEN COSMOS CANDY** 68104014  
06/04 2E-E91 E91 E92 E91 E90 E91 (12/13)  
03/02 305d 2X 12500 4.0 495 3.5 434 DHIA  
07/03 167d 2X 13250 3.4 457 3.5 460 DHIR  
08/05 183d 2X 20120 3.4 685 3.1 630 DHIR

CONSIGNOR:  
KORTNEY SMITHLING | STANLEY NY

# LOT 16 LAUTERBACH FAMOUS PRADA

REG: 68216754  
DOB: 06/03/2021 TATTOO: KO04  
Parent Average PPR: +15 PTAT: +0.6  
PA: +681m +9f +11p -25NM\$

**BRED 9/18/22 TO SEXED  
CUTTING EDGE SECRET WEAPON**

**3rd Dam: BUCKEYE KNOLL WONDER PLUM**  
3/01 304d 2x 23188 4.0 930 3.5 812  
**4th Dam: BUCKEYE KNOLL VIGOR PRIZE G+84 CERT**  
4/01 331d 2x 23950 3.7 885 3.3 793  
**5th Dam: R & S JF PEACH V88**  
3/03 345d 2x 23490 3.5 830 3.1 720  
7/05 305d 2x 23150 3.7 847 2.9 662  
**6th Dam: DUBLIN-HILLS PEER PAMELA V88**  
6/09 365d 3x 23320 3.5 820 3.3 771

CONSIGNOR:  
KOREY OECHSLE & TORIE BOCKEY | DELAVAN, WI

**BROWN HEAVEN R FAMOUS ET** 109109715  
Genetic Conditions: PT DT MT WT BH2T  
PPR: +6 86%R PTAT: +0.6 90%R (08/22)  
PTA: +773m -2f +10p -149NM\$ 93%R (MACE)  
PTA PL: -1.9 SCS: +3.10 DPR: -0.4 SCE: +3.1  
PTA LIV: -1.1  
214 dau. av. 24447 4.0 973 3.3 796  
108 class. dau. av. FS:84.0 UDC:0.32 FLC:1.29

**LAUTERBACH C PERCEPTION** 840003146418633  
02/04 V86 V86 +83 V86 V86 V86 (10/21)  
PPR: +24 41%R PTAT: +0.5 41%R  
PTA: +589m +20f +11p +100NM\$ 53%\$  
DEV: +505m +59f +3p (08/22)  
02/00 316d 2X 18980 4.6 866 3.3 629 DHIA  
**FIRST TEST 85LBS 4.1% 2.8%**  
\* JR 2 YR OLD RESERVE NATIONAL BELL RINGER 2021  
\* JR 2 YR OLD OHIO BELL RINGER 2021  
\* 2nd JR 2 YR OLD INTERNATIONAL JR SHOW 2021  
\* 9th JR 2 YR OLD INTERNATIONAL SHOW 2021

**7th Dam: DUBLIN HILLS SE PEACHIE ET V86**  
3/05 322d 2x 23860 4.6 1094 3.5 827  
**8th Dam: NIERMANS JINXS PAMMI V88**  
5/00 305d 2x 31930 4.8 1520 3.2 1025  
6/00 305d 2x 29480 4.7 1380 3.5 1046  
Lifetime: 2549d 213,000m 8897f 7197p

**JO-DEE NEMO RICHARD ET** 68155420  
Genetic Conditions: PT DT MT WT BH2T  
PPR: +28 96%R PTAT: +0.5 98%R (08/22)  
PTA: +1046m -1f +14p -55NM\$ 98%R (MACE)  
**BROWN HEAVEN GLENN FANTASY** 106157091  
Genetic Conditions: PT DT MT WT BH2T  
EX-97 CAN  
05/11 365d 2X 35556 4.7 1658 3.4 1208 DHIA  
Lifetime: 1748d 128519m 5710f 4770p  
\* MULTIPLE ALL-AMERICAN HONORS

**VOELKERS TD CARTER \*TM** 68119645  
Genetic Conditions: \*TM PT DT WT BH2T  
PPR: +23 97%R PTAT: +0.7 98%R (08/02)  
PTA: +1039m +23f +18p +61NM\$ 99%R (MACE)

**BUCKEYE KNOLL JOBO PICKLE** 68182491  
02/08 V86 +82 +83 +80 E90 V87 (08/19)  
PPR: +21 36%R PTAT: +0.3 41%R  
PTA: +379m +9f +9p +118NM\$ 57%\$  
(08/22)  
\* 1ST WINTER YRLG & RES JC OHIO SPRING SHOW 2017

**9th Dam: NIERMANS IDEALS PEACH 2E**  
5/09 365d 2x 23,740 4.3 1022 3.5 827  
9/00 365d 3x 27300 3.3 890 3.4 939

EASTERN BREEDERS' SALE 2022





**JENLAR CARTER WALTZ ETV 'EX'91'**  
 INTERMEDIATE CHAMPION WORLD DAIRY EXPO 2019  
 DAM OF LOT 17

**TOP ACRES GARBRO S WISH ET 'EX93'**  
 2X ALL-AMERICAN  
 GRANDDAM OF LOT 12



## LOT 17 JENLAR FAMOUS WENDY ETV

REG: 68220722  
 DOB: 03/07/2022 TATTOO: M522

**BROWN HEAVEN R FAMOUS ET** 109109715  
 Genetic Conditions: PT DT MT WT BH2T  
 PPR: +6 86%R PTAT: +0.6 90%R (08/22)  
 PTA: +773m -2f +10p -149NM\$ 93%R (MACE)  
 PTA PL: -1.9 SCS: +3.10 DPR: -0.4 SCE: +3.1  
 PTA LIV: -1.1  
 214 dau. av. 24447 4.0 973 3.3 796  
 108 class. dau. av. FS:84.0 UDC:0.32 FLC:1.29

**JENLAR CARTER WALTZ ETV** 68175432  
 Genetic Conditions: PT DT MT WT BH2T  
 03/07 E91 E90 E90 E91 E91 E92 (10/19)  
 PPR: +49 70%R PTAT: +1.4 +1.69 UDC 77%R  
 PTA: +814m +17f +13p +63NM\$ 45%\$ (GEN)  
 DEV: +2675m +46f +55p (08/22)  
 Protein Plus  
 02/01 365d 3X 30950 3.4 1058 3.3 1018 DHIR  
 03/04 365d 3X 38300 4.2 1607 3.4 1290 DHIR  
 \* JR 3 YR OLD ALL AMERICAN 2019  
 \* JR BEST 3 FMLS MEMBER HM ALL AMERICAN 2017  
 \* JR 2 YR OLD NOM ALL AMERICAN 2018  
 \* SPRING YRLG HFR NOM ALL AMERICAN 2017  
 \* PROD OF DAM MEMBER NOM ALL AMERICAN 2017  
 \* INT CHAMPION INTERNATIONAL 2019  
 \* 1st JR 3 YR OLD INTERNATIONAL 2019  
 \* 4th JR 2 YR OLD INTERNATIONAL 2018  
 \* 6th SPRING YRLG HFR CENTRAL NATIONAL 2017

**JO-DEE NEMO RICHARD ET** 68155420  
 Genetic Conditions: PT DT MT WT BH2T  
 PPR: +28 96%R PTAT: +0.5 98%R (08/22)  
 PTA: +1046m -1f +14p -55NM\$ 98%R (MACE)  
**BROWN HEAVEN GLENN FANTASY** 106157091  
 Genetic Conditions: PT DT MT WT BH2T  
 EX-97 CAN  
 05/11 365d 2X 35556 4.7 1658 3.4 1208 DHIA  
 Lifetime: 1748d 128519m 5710f 4770p  
 \*MULTIPLE ALL-AMERICAN HONORS

**VOELKERS TD CARTER \*TM** 68119645  
 Genetic Conditions: \*TM PT DT MT WT BH2T  
 PPR: +23 97%R PTAT: +0.7 98%R (08/22)  
 PTA: +1039m +23f +18p +61NM\$ 99%R (MACE)

**TOP ACRES GARBRO S WISH ET** 68150937  
 Genetic Conditions: PT DT MT WT BH2T  
 06/07 1E-E93 E92 E94 E94 E93 (10/19)  
 Protein Plus  
 01/11 365d 2X 25242 4.5 1138 3.5 872 DHIR  
 03/04 365d 3X 37320 4.3 1594 3.4 1254 DHIR  
 05/03 365d 3X 35470 4.2 1507 3.4 1189 DHIR  
 Lifetime: 1786d 149942m 6776f 5266p  
 \* 4 YR OLD ALL AMERICAN 2017  
 \* JR 2 YR OLD ALL AMERICAN 2015  
 \* JR 3 YR OLD HM ALL AMERICAN 2016  
 \* PROD OF DAM MEMBER HM ALL AMERICAN 2015  
 \* 6th COMP MERIT COW INTERNATIONAL 2019

**3rd Dam: ROUND HILL PRE WISHFUL ET 2E91**  
 04/03 365d 2X 25840 4.7 1214 3.3 854 DHIR  
 \* WINTER HFR CALF ALL AMERICAN 2003  
**4th Dam: TOP ACRES JETWAY WISH ET 2E91**  
 5/04 365d 2x 30207 3.9 1211 3.3 1017  
 HM ALL AMERICAN FALL HEIFER CALF, 2001  
 JR CHAM, MARYLAND STATE SHOW, 2001  
**5th Dam: TOP ACRES EJ WHIZZBANG 5E93 Cert.**  
 5/04 365d 2x 27720 6.0 1670 3.6 985  
 8/00 365d 2x 28980 5.2 1505 3.5 1011  
 NATIONAL TOTAL PERFORMANCE WINNER, 1996  
 ALL AMERICAN 1991, 1992, 1993, 1995  
**6th Dam: MY T FINE WHISPER \*TW 2E Cert.**  
 4/01 365d 2x 25020 4.6 1145 3.8 947  
 HON. MENTION ALL AMERICAN 4 YEAR OLD, 1990  
 RES. ALL AMERICAN 5 YEAR OLD, 1991; AGED COW, 1992

CONSIGNOR:  
 BRIANNA MEYER | CHILTON WI  
 EASTERN BREEDERS' SALE 2022



# 7TH Generation of National Show Winners!



## HEFF HAVEN GOLIATH WILDCARD

1ST MILKING YEARLING, EASTERN NATIONAL 2022  
LOT 18

ROUND HILL TALANT WILONA ET 'E90'  
RES INT CHAMPION EASTERN NATIONAL 2019  
DAM OF LOT 18

## LOT 18 HEFF HAVEN GOLIATH WILDCARD

REG: 68213775  
DOB: 09/01/2020 TATTOO: HS10

01/09 82d 4792 3.8 281 3.3 158 RIP

1ST MILKING YEARLING, EASTERN NAT'L 2022  
FRESH 6/19/22

### OLD MILL TRAY GOLIATH ET \*TM 68122621

Genetic Conditions: \*TM E90  
PPR: -7 86%R PTAT: +0.6 92%R (08/22)  
PTA: +150m +7f -1p -14NM\$ 94%R  
PTA PL: -0.5 SCS: +3.09 DPR: -1.7 SCE: +3.5  
PTA LIV: -1.2  
164 dau. av. 23084 4.1 939 3.3 760  
125 class. dau. av. FS:84.8 UDC:0.91 FLC:-0.61

### SHEN-VAL OMF LEG TRAY ET \*TM 199081

Genetic Conditions: \*T V85  
PPR: -95 84%R PTAT: +0.0 87%R (08/22)  
PTA: -320m -15f -20p -386NM\$ 92%R  
**OLD MILL JP GRACE ET 936115**  
Genetic Conditions: PT DT MT WT BH2T  
EX-95 CAN \*CERT\*  
02/05 365d 2X 30220 4.5 1374 3.4 1033 DHIR  
\* 5 YR OLD ALL AMERICAN 2010

### ROUND HILL TALANT WILONA ET 68181803

04/04 E90 E91 E90 E90 V88 E91 (01/21)  
02/09 363d 2X 24150 3.7 904 3.4 827 DHIA  
03/11 312d 2X 26070 4.0 1047 3.5 900 DHIA  
\* FALL HFR CALF RES ALL AMERICAN 2017  
\* FALL YRLG HFR HM ALL AMERICAN 2018  
\* RES INT CHAMP EASTERN NATIONAL 2019  
\* 3rd SR 3 YR OLD SOUTHEAST NATIONAL 2020  
\* 6th SR 2 YR OLD INTERNATIONAL 2019  
\* 1st SR 2 YR OLD EASTERN NATIONAL 2019  
\* 2nd FALL YRLG HFR EASTERN NATIONAL 2018  
\* 3rd FALL YRLG HFR INTERNATIONAL 2018  
\* 2nd FALL HFR CALF INTERNATIONAL 2017

### CUTTING EDGE TALLANT ET 68146918

Genetic Conditions: PT DT MT WT BH2T  
PPR: -33 83%R PTAT: +0.1 84%R (08/22)  
PTA: -412m -10f -6p -244NM\$ 90%R (GEN)

### TOP ACRES GARBRO WANDA ET 68130904

04/04 E91 E90 E91 E91 V88 E92 (12/14)  
04/00 305d 2X 23790 4.7 1109 3.6 864 DHIR  
05/00 305d 2X 17460 4.0 707 3.7 653 DHIR  
05/00 330d 2X 18300 4.1 743 3.8 687 DHIR  
\* 4 YR OLD HM ALL AMERICAN 2014  
\* JR 3 YR OLD NOM ALL AMERICAN 2013  
\* 1st 5 YR OLD EASTERN NATIONAL 2015  
\* 3rd 4 YR OLD INTERNATIONAL 2014  
\* 1st 4 YR OLD EASTERN NATIONAL 2014

### 3rd Dam: ROUND HILL PRE WISHFUL ET 2E91

04/03 365d 2X 25840 4.7 1214 3.3 854 DHIR  
\* WINTER HFR CALF ALL AMERICAN 2003  
**4th Dam: TOP ACRES JETWAY WISH ET 2E91**  
5/04 365d 2x 30207 3.9 1211 3.3 1017  
HON. MEN. ALL AMERICAN FALL HEIFER CALF, 2001

### 5th Dam: TOP ACRES EJ WHIZZBANG 5E93 Cert.

5/04 365d 2x 27720 6.0 1670 3.6 985  
NATIONAL TOTAL PERFORMANCE WINNER, 1996  
ALL AMERICAN 1991, 1992, 1993, 1995

### 6th Dam: MY T FINE WHISPER \*TW 2E Cert.

RES. ALL AMERICAN 5 YEAR OLD, 1991; AGED COW, 1992

## LOT 19 HEART&SOUL BOSEPHUS WHITNEY

REG: PENDING  
DOB: 06/19/2022 TATTOO: HS11  
RFID: 840003217182360

### JOBO WONDER BOSEPHUS ET \*TM 68129318

Genetic Conditions: \*TM PT DT WT BH2C  
PPR: -17 97%R PTAT: +0.8 98%R (08/22)  
PTA: +252m +37f +16p -56NM\$ 99%R (MACE)

HEFF HAVEN GOLIATH WILDCARD

CONSIGNOR:  
EMILY & RON HEFFNER & MATT BOOP | HAGERSTOWN, MD & MILLMONT PA

EASTERN BREEDERS' SALE 2022



# W



**TOP ACRES GARBRO WANDA ET 'EX91'**  
DAM OF LOT LOTS 20 & 22, GRANDDAM OF LOTS 18 & 21

- WANDA'S DAUGHTERS:**
- ROUND HILL TALANT WILONA ET E90/91MS**
    - 1ST SR. 2/RES. INT. CHAMP. EASTERN NAT'L 2019
    - 6TH SR. 2 WDE 2019
    - NOM. ALL-AMERICAN FALL YRLG 2018
    - RES. ALL-AMERICAN FALL CALF 2017
  - ROUND HILL TALANT WISPER-ET E91/91MS**
    - INT. CH. & RES. GRAND CA STATE FAIR 2019
  - ROUND HILL BRADN WITNESS ET EX91/EXMS**
  - ROUND HILL BRAIDEN WENDI-ET EX90/EXMS**
  - ROUND HILL MBF WITNESS-ET EX90/EXMS**
  - ROUND HILL RAD C WISHLIST ETV EX90/EXMS**
  - ROUND HILL SUPRE WELCOME ET EX90/EXMS**
    - 3RD SPRING YRLG EASTERN NAT'L 2018
  - ROUND HILL CARTER WATSON-ET V89/90MS**
    - 1ST FALL CALF & JR. CH. MN STATE FAIR 2019
    - 1ST FALL CALF/RES. JC WI SPRING & STATE SHOWS 2019
  - ROUND HILL MBF WHITNEY VG88/EXMS**
  - ROUND HILL BRAIDN WANITA-ET V88/90MS**
    - ALL-AMERICAN MILKING YEARLING 2018
    - 1ST MILKING YEARLING EASTERN NAT'L 2018/WDE 2018
  - ROUND HILL CARTER WARNER ET VG88**
  - ROUND HILL CADEN WILDCAT VG87**
  - ROUND HILL SUPREME WINDA-ET VG86**
  - ROUND HILL C WEST ET VG86**
  - ROUND HILL SUPR WILLIE ETV VG86**
  - ROUND HILL SUPR WIZ ETV VG86**
  - ROUND HILL CARTER WINONA ETV VG86**
  - ROUND-HILL CP WHITNEY-ET V85**
  - ROUND HILL SEAMAN WILLOW ETV VG85**
  - ROUND HILL CADENCE WATCHA ET VG85**
  - ROUND HILL SEAMAN WONTON ET**
    - 4TH SPRING CALF WDE 2019
    - 1ST SPRING CALF MD INVITATIONAL SHOW 2019
  - ROUND HILL CARTER WASABI ETV**
    - 1ST FALL YEARLING NY SPRING SHOW 2022

## LOT 20 ROUND HILL DDEVIL WAVY ETV

REG: 840003235342940  
DOB: 03/04/2022 TATTOO: 3422

**HILLTOP ACRES B DAREDEVIL ET** 840003012559129  
Genetic Conditions: PT DT MT WT BH2T  
PPR: -47 94%R PTAT: +0.7 97%R (08/22)  
PTA: +243m -18f +4p -150NM\$ 98%R (MACE)  
PTA PL: -1.1 SCS: +3.25 DPR: -3.6 SCE: +2.6  
PTA LIV: -2.7  
894 dau. av. 24305 4.1 992 3.3 811  
577 class. dau. av. FS:84.3 UDC:1.41 FLC:-0.10

**TOP ACRES GARBRO WANDA ET** 68130904  
04/04 E91 E90 E91 E91 V88 E92 (12/14)  
04/00 305d 2X 23790 4.7 1109 3.6 864 DHIR  
05/00 330d 2X 18300 4.1 743 3.8 687 DHIR  
\* 4 YR OLD HM ALL AMERICAN 2014  
\* JR 3 YR OLD NOM ALL AMERICAN 2013  
\* 1st 5 YR OLD EASTERN NATIONAL 2015  
\* 3rd 4 YR OLD INTERNATIONAL 2014  
\* 1st 4 YR OLD EASTERN NATIONAL 2014  
\* 2nd 4 YR OLD SOUTHEAST NATIONAL 2014  
\* 5th JR 3 YR OLD INTERNATIONAL 2013  
\* 1st JR 3 YR OLD EASTERN NATIONAL 2013  
\* RES GRAND CHAMP EASTERN BS SHOW 2015

**SHILOH JACKSON BRADY ET \*TM** 72341784  
Genetic Conditions: PT DT MT WT BH2T  
PPR: -40 87%R PTAT: -0.1 87%R (08/22)  
PTA: +566m -13f +6p -21NM\$ 92%R (GEN)

**HILLTOP ACRES BOSE DIXILAND ET** 68154378  
Genetic Conditions: PT DT MT WT BH2C  
08/06 3E-E93 E95 E92 E91 E91 E93 (02/22)  
04/05 365d 3X 47040 4.8 2235 3.6 1694 DHIR

**PIT-CREW WONDER TANBARK ET \*TM** 68122966  
Genetic Conditions: \*TM PT DT MT WT BH2T  
PPR: -58 96%R PTAT: -0.2 97%R (08/22)  
PTA: +518m +6f +14p -139NM\$ 98%R (MACE)

**ROUND HILL PRE WISHFUL ET** 918994  
Genetic Conditions: PT DT MT WT BH2T  
06/10 2E-E91 E94 V88 E91 E93 E90 (10/09)  
02/06 365d 2X 21990 4.5 984 3.5 767 DHIR  
04/03 365d 2X 25840 4.7 1214 3.3 854 DHIR  
\* WINTER HFR CALF ALL AMERICAN 2003  
\* 1st WINTER HFR CALF CENTRAL NATIONAL 2003  
\* 1st WINTER HFR CALF EASTERN NATIONAL 2003  
\* 2nd WINTER HFR CALF OH STATE FAIR 2003  
\* 1st WINTER HFR CALF OH STATE SHOW 2003

**3rd Dam: TOP ACRES JETWAY WISH ET 2E91**  
5/04 365d 2x 30207 3.9 1211 3.3 1017  
HON. MEN. ALL AMERICAN FALL HEIFER CALF, 2001  
**4th Dam: TOP ACRES EJ WHIZZBANG 5E93 Cert.**  
5/04 365d 2x 27720 6.0 1670 3.6 985  
NATIONAL TOTAL PERFORMANCE WINNER, 1996  
ALL AMERICAN 1991, 1992, 1993, 1995  
**5th Dam: MY T FINE WHISPER \*TW 2E Cert.**  
RES. ALL AMERICAN 5 YEAR OLD, 1991; AGED COW, 1992

CONSIGNOR:  
CYNTHIA LONG WARNER | FREDERICK MD  
EASTERN BREEDERS' SALE 2022





**ROUND HILL CARTER WILMA VG85**

DAM OF LOT 21



**BLUE HEAVEN W WENDY ETV**

LOT 21

## LOT 21 BLUE HEAVEN W WENDY ETV

REG: 840003228072034  
DOB: 09/15/2021 TATTOO: BH34

**CUTTING EDGE WOODY ETV \*TM** 68173214  
Genetic Conditions: \*TM \*TD PT WT BH2T  
PPR: +21 85%R PTAT: +0.8 88%R (08/02)  
PTA: +138m +1f +4p -50NM\$ 92%R (GEN)  
PTA PL: -0.6 SCS: +3.20 DPR: -0.4 SCE: +2.5  
PTA LIV: +0.9  
116 dau. av. 22988 4.1 954 3.4 772  
67 class. dau. av. FS:84.1 UDC:1.16 FLC:0.01

**ROUND HILL CARTER WILMA ETV** 840003143619840  
Genetic Conditions: PT DT MT WT BH2T  
V85 V V + V V  
RECENTLY FRESH 66LB 1ST TEST

**HARTS THUNDER \*TM** 68113037  
Genetic Conditions: \*TM PT DT WT BH2T  
PPR: +75 97%R PTAT: +0.4 98%R (08/02)  
PTA: +700m +12f +23p +270NM\$ 99%R (MACE)  
**TOP ACRES PEPPY WIZELLA** 68155326  
Genetic Conditions: PT DT MT WT BH2T  
08/07 3E-E94 E95 E97 E94 E94 E93 (01/22)  
06/03 365d 2X 30990 4.2 1317 3.5 1071 DHIR  
Lifetime: 1924d 128280m 5862f 4817p

**VOELKERS TD CARTER \*TM** 68119645  
Genetic Conditions: \*TM PT DT WT BH2T  
PPR: +23 97%R PTAT: +0.7 98%R (08/02)  
PTA: +1039m +23f +18p +61NM\$ 99%R (MACE)

**TOP ACRES GARBRO WANDA ET** 68130904  
04/04 E91 E90 E91 E91 V88 E92 (12/14)  
04/00 305d 2X 23790 4.7 1109 3.6 864 DHIR  
05/00 330d 2X 18300 4.1 743 3.8 687 DHIR  
\* 4 YR OLD HM ALL AMERICAN 2014  
\* JR 3 YR OLD NOM ALL AMERICAN 2013  
\* 1st 5 YR OLD EASTERN NATIONAL 2015  
\* 3rd 4 YR OLD INTERNATIONAL 2014  
\* 1st 4 YR OLD EASTERN NATIONAL 2014  
\* 2nd 4 YR OLD SOUTHEAST NATIONAL 2014  
\* 5th JR 3 YR OLD INTERNATIONAL 2013  
\* 1st JR 3 YR OLD EASTERN NATIONAL 2013  
\* RES GRAND CHAMP EASTERN BS SHOW 2015

**3rd Dam: ROUND HILL PRE WISFUL ET 2E91**  
04/03 365d 2X 25840 4.7 1214 3.3 854 DHIR  
\* WINTER HFR CALF ALL AMERICAN 2003  
**4th Dam: TOP ACRES JETWAY WISH ET 2E91**  
5/04 365d 2x 30207 3.9 1211 3.3 1017  
HON. MEN. ALL AMERICAN FALL HEIFER CALF, 2001  
**5th Dam: TOP ACRES EJ WHIZZBANG 5E93 Cert.**  
5/04 365d 2x 27720 6.0 1670 3.6 985  
NATIONAL TOTAL PERFORMANCE WINNER, 1996  
ALL AMERICAN 1991, 1992, 1993, 1995  
**6th Dam: MY T FINE WHISPER \*TW 2E Cert.**  
RES. ALL AMERICAN 5 YEAR OLD, 1991; AGED COW, 1992

CONSIGNOR:  
KORTNEY SMITHLING | STANLEY NY

## LOT 22 ROUND HILL CARTER WINGS ET

REG: 840003142483704  
DOB: 03/05/2020 TATTOO: 3520

Parent Average PPR: +12 PTAT: +0.8  
PA: +482m +10f +7p -58NM\$

**PASTURE BRED TO**  
**BLESSING NEMO NOBLE ET (SIRE OF LOT 26)**

**VOELKERS TD CARTER \*TM** 68119645  
Genetic Conditions: \*TM PT DT WT BH2T  
PPR: +23 97%R PTAT: +0.7 98%R (08/22)  
PTA: +1039m +23f +18p +61NM\$ 99%R (MACE)  
PTA PL: -0.5 SCS: +3.07 DPR: -3.5 SCE: +2.8  
PTA LIV: -1.4  
1281 dau. av. 24949 4.1 1013 3.3 819  
798 class. dau. av. FS:84.9 UDC:0.54 FLC:0.51

**TOP ACRES GARBRO WANDA ET** 68130904  
04/04 E91 E90 E91 E91 V88 E92 (12/14)  
04/00 305d 2X 23790 4.7 1109 3.6 864 DHIR  
05/00 330d 2X 18300 4.1 743 3.8 687 DHIR  
\* 4 YR OLD HM ALL AMERICAN 2014  
\* JR 3 YR OLD NOM ALL AMERICAN 2013  
\* 1st 5 YR OLD EASTERN NATIONAL 2015  
\* 3rd 4 YR OLD INTERNATIONAL 2014  
\* 1st 4 YR OLD EASTERN NATIONAL 2014  
\* 2nd 4 YR OLD SOUTHEAST NATIONAL 2014  
\* 5th JR 3 YR OLD INTERNATIONAL 2013  
\* 1st JR 3 YR OLD EASTERN NATIONAL 2013  
\* RES GRAND CHAMP EASTERN BS SHOW 2015

**WEBSTER RIDGE TD ET \*TM** 193164  
Genetic Conditions: \*TM PT DT WT BH2T  
PPR: +26 97%R PTAT: -0.2 98%R (08/22)  
PTA: -229m +2f -15p +79NM\$ 98%R (MACE)

**VOELKERS WDRNT CARABELLA** 68101970  
Genetic Conditions: PT DT MT WT BH2T  
04/00 E90 E92 E91 E90 E91 V88 (01/12) \*CERT\*  
04/05 365d 2X 32300 4.2 1368 3.4 1106 DHIR

**PIT-CREW WONDER TANBARK ET \*TM** 68122966  
Genetic Conditions: \*TM PT DT WT BH2T  
PPR: -58 96%R PTAT: -0.2 97%R (08/22)  
PTA: +518m +6f +14p -139NM\$ 98%R (MACE)

**ROUND HILL PRE WISFUL ET** 918994  
Genetic Conditions: PT DT MT WT BH2T  
06/10 2E-E91 E94 V88 E91 E93 E90 (10/09)  
02/06 365d 2X 21990 4.5 984 3.5 767 DHIR  
04/03 365d 2X 25840 4.7 1214 3.3 854 DHIR  
\* WINTER HFR CALF ALL AMERICAN 2003  
\* 1st WINTER HFR CALF CENTRAL NATIONAL 2003  
\* 1st WINTER HFR CALF EASTERN NATIONAL 2003  
\* 2nd WINTER HFR CALF OH STATE FAIR 2003  
\* 1st WINTER HFR CALF OH STATE SHOW 2003

**3rd Dam: TOP ACRES JETWAY WISH ET 2E91**  
5/04 365d 2x 30207 3.9 1211 3.3 1017  
HON. MEN. ALL AMERICAN FALL HEIFER CALF, 2001  
**4th Dam: TOP ACRES EJ WHIZZBANG 5E93 Cert.**  
5/04 365d 2x 27720 6.0 1670 3.6 985  
NATIONAL TOTAL PERFORMANCE WINNER, 1996  
ALL AMERICAN 1991, 1992, 1993, 1995  
**5th Dam: MY T FINE WHISPER \*TW 2E Cert.**  
RES. ALL AMERICAN 5 YEAR OLD, 1991; AGED COW, 1992

CONSIGNOR:  
JAYSON GARRETT | ST PARIS OH



**TOP ACRES SUPREME WIZARD ET '3E95'**  
 DAM OF LOT 23 & 25 | DONOR DAM OF LOT 24  
 GRANDDAM OF LOT 26



**TOP ACRES HP WINANNA ET 'E92/92MS'**  
 MATERNAL SISTER TO LOTS 23, 24 & 25

## LOT 23 TOP ACRES DD WIZTERIA ETV

REG: 840003151815453  
 DOB: 09/05/2019 TATTOO: 1612  
 Genetic Conditions: PT DT MT WT BH2T  
 PPR: -23 65%R PTAT: +0.6 71%R  
 PTA: +67m +1f +2p -123NM\$ 11%\$ (GEN)  
 (08/22)

**SELLS FRESH 9/14/22**

**HILLTOP ACRES B DAREDEVIL ET** 840003012559129  
 Genetic Conditions: PT DT MT WT BH2T  
 PPR: -47 94%R PTAT: +0.7 97%R (08/22)  
 PTA: +243m -18f +4p -150NM\$ 98%R (MACE)  
 PTA PL: -1.1 SCS: +3.25 DPR: -3.6 SCE: +2.6  
 PTA LIV: -2.7  
 894 dau. av. 24305 4.1 992 3.3 811  
 577 class. dau. av. FS:84.3 UDC:1.41 FLC:-0.10

**TOP ACRES SUPREME WIZARD ET** 68116090  
 Genetic Conditions: PT DT MT WT BH2T  
 10/10 3E-E95 E96 E95 E96 E95 E95 (10/20)  
 02/03 305d 2X 17610 5.2 916 3.3 587 DHIA  
 03/06 305d 2X 25800 5.6 1451 3.4 868 DHIA  
 04/08 324d 2X 25910 7.0 1803 3.3 864 DHIA  
 05/07 365d 2X 34914 5.3 1840 3.3 1163 DHIA  
 06/07 218d 2X 19785 5.4 1078 4.1 810 DHIA  
 07/05 365d 2x 35400 4.9 1737 3.5 1246 DHIA  
 Lifetime: 2557d 202535m 11043f 7077p  
 \* COMP MERIT COW ALL AMERICAN 2017  
 \* GRAND CHAMPION CENTRAL NATIONAL 2017  
 \* SR 3 YR OLD ALL AMERICAN 2013  
 \* PROD OF DAM MEMBER ALL AMERICAN '16, '15, '14, '13  
 \* AGED COW RES ALL AMERICAN 2016  
 \* 5 YR OLD RES ALL AMERICAN 2015  
 \* SR 2 YR OLD RES ALL AMERICAN 2012

**SHILOH JACKSON BRADY ET \*TM** 72341784  
 Genetic Conditions: PT DT MT WT BH2T  
 PPR: -40 87%R PTAT: -0.1 87%R (08/22)  
 PTA: +566m -13f +6p -21NM\$ 92%R (GEN)

**HILLTOP ACRES BOSE DIXILAND ET** 68154378  
 Genetic Conditions: PT DT MT WT BH2C  
 08/06 3E-E93 E95 E92 E91 E91 E93 (02/22)  
 04/05 365d 3X 47040 4.8 2235 3.6 1694 DHIR

**OLD MILL WDE SUPREME ET \*TM** 197920  
 Genetic Conditions: \*TM PT DT WT BH2T  
 PPR: +1 97%R PTAT: +0.3 98%R (08/22)  
 PTA: -10m -2f -2p -97NM\$ 99%R (MACE)

**TOP ACRES ANDRE WHISPER ET** 938574  
 06/02 2E-E93 E90 E95 E92 E93 E93 (02/11)  
 02/04 365d 2X 21220 4.9 1040 3.4 729 DHIA  
 05/07 365d 2X 32941 5.8 1921 3.6 1174 DHIA  
 \* WINTER HFR CALF NOM ALL AMERICAN 2005  
 \* RES JR CHAMP SOUTHEAST NATIONAL 2006  
 \* 1st WINTER YRLG HFR SOUTHEAST NATIONAL 2006  
 \* 3rd WINTER YRLG HFR SPRING NATIONAL 2006  
 \* 2nd WINTER HFR CALF SOUTHEAST NATIONAL 2005

**3rd Dam: TOP ACRES EJ WHIZZBANG 5E93 Cert.**  
 5/04 365d 2x 27720 6.0 1670 3.6 985  
 8/00 365d 2x 28980 5.2 1505 3.5 1011  
 National Total Performance Winner, 1996  
 All American 1991, 1992, 1993, 1995  
**4th Dam: MY T FINE WHISPER \*TW 2E Cert.**  
 4/01 365d 2x 25020 4.6 1145 3.8 947  
 Hon. Mention All American 4 Year Old, 1990  
 Res. All American 5 Year Old, 1991; Aged Cow, 1992

CONSIGNOR:  
 WAYNE E. SLIKER | ST PARIS OH  
 EASTERN BREEDERS' SALE 2022

# LOT 24 EMBRYOS KICKSTART X TOP ACRES SUPREME WIZARD

Selling 5 fe IVF Embryos

EMBRYOS PROCESSED AND STORED AT TRANSOVA, MD. BUYER TAKES RESPONSIBILITY FOR PICK-UP AND/OR SHIPPING FROM THERE. FOR MORE INFORMATION CONTACT WAYNE SLIKER AT 937.477.6304.

**3rd Dam: TOP ACRES EJ WHIZZBANG 5E93 Cert.**

5/04 365d 2x 27720 6.0 1670 3.6 985

8/00 365d 2x 28980 5.2 1505 3.5 1011

National Total Performance Winner, 1996

All American 1991, 1992, 1993, 1995

**4th Dam: MY T FINE WHISPER \*TW 2E Cert.**

4/01 365d 2x 25020 4.6 1145 3.8 947

Hon. Mention All American 4 Year Old, 1990

Res. All American 5 Year Old, 1991; Aged Cow, 1992

CONSIGNOR:

WAYNE E. SLIKER | ST PARIS OH

**HILLTOP ACRES D KICKSTART ET** 840003138790773

Genetic Conditions: PT DT MT WT BH2T  
PPR: +86 79%R PTAT: +0.8 84%R (08/22)  
PTA: +172m +31f +21p +207NM\$ 88%R (GEN)  
PTA PL: +0.4 SCS: +3.02 DPR: -1.2 SCE: +2.0  
PTA LIV: +0.1

62 dau. av. 26492 4.4 1163 3.4 906

32 class. dau. av. FS:83.6 UDC:1.65 FLC:0.56

**TOP ACRES SUPREME WIZARD ET** 68116090

Genetic Conditions: PT DT MT WT BH2T  
10/10 3E-E95 E96 E95 E96 E95 E95 (10/20)  
02/03 305d 2X 17610 5.2 916 3.3 587 DHIA  
03/06 305d 2X 25800 5.6 1451 3.4 868 DHIA  
04/08 324d 2X 25910 7.0 1803 3.3 864 DHIA  
05/07 365d 2X 34914 5.3 1840 3.3 1163 DHIA  
06/07 218d 2X 19785 5.4 1078 4.1 810 DHIA  
07/05 365d 2x 35400 4.9 1737 3.5 1246 DHIA  
Lifetime: 2557d 202535m 11043f 7077p

\* COMP MERIT COW ALL AMERICAN 2017

\* GRAND CHAMPION CENTRAL NATIONAL 2017

\* SR 3 YR OLD ALL AMERICAN 2013

\* PROD OF DAM MEMBER ALL AMERICAN '16, '15, '14, '13

\* AGED COW RES ALL AMERICAN 2016

\* 5 YR OLD RES ALL AMERICAN 2015

\* SR 2 YR OLD RES ALL AMERICAN 2012

**HILLTOP ACRES B DAREDEVIL ET** 840003012559129

Genetic Conditions: PT DT MT WT BH2T  
PPR: -47 94%R PTAT: +0.7 97%R (08/22)  
PTA: +243m -18f +4p -150NM\$ 98%R (MACE)

**HILLTOP ACRES BROOK KARI** 68157480

Genetic Conditions: PT DT MT WT BH2T  
03/04 V85 V86 +84 +84 V85 V85 (06/17)  
01/10 320d 3X 21420 4.8 1027 3.9 826 DHIR  
02/11 305d 3X 20540 5.1 1054 4.0 821 DHIR

**OLD MILL WDE SUPREME ET \*TM** 197920

Genetic Conditions: \*TM PT DT WT BH2T  
PPR: +1 97%R PTAT: +0.3 98%R (08/22)  
PTA: -10m -2f -2p -97NM\$ 99%R (MACE)

**TOP ACRES ANDRE WHISPER ET** 938574

06/02 2E-E93 E90 E95 E92 E93 E93 (02/11)  
02/04 365d 2X 21220 4.9 1040 3.4 729 DHIA  
05/07 365d 2X 32941 5.8 1921 3.6 1174 DHIA  
\* WINTER HFR CALF NOM ALL AMERICAN 2005  
\* RES JR CHAMP SOUTHEAST NATIONAL 2006  
\* 1st WINTER YRLG HFR SOUTHEAST NATIONAL 2006  
\* 3rd WINTER YRLG HFR SPRING NATIONAL 2006  
\* 2nd WINTER HFR CALF SOUTHEAST NATIONAL 2005

# LOT 25 TOP ACRES HP WIZIT ETV

REG: 68205247

DOB: 12/08/2019 TATTOO: HN26

02/05 106d 7646 4.3 327 3.4 257 RIP

**BRED 8/18/22 TO**

**BLESSING NEMO NOBLE ET (SIRE OF LOT 26)**

**3rd Dam: TOP ACRES EJ WHIZZBANG 5E93 Cert.**

5/04 365d 2x 27720 6.0 1670 3.6 985

8/00 365d 2x 28980 5.2 1505 3.5 1011

National Total Performance Winner, 1996

All American 1991, 1992, 1993, 1995

**4th Dam: MY T FINE WHISPER \*TW 2E Cert.**

4/01 365d 2x 25020 4.6 1145 3.8 947

Hon. Mention All American 4 Year Old, 1990

Res. All American 5 Year Old, 1991; Aged Cow, 1992

CONSIGNOR:

WAYNE E. SLIKER | ST PARIS OH

**OAK VIEW ZEUS AUGUST \*TM** 199293

Genetic Conditions: \*TM PT DT WT BH2T  
PPR: +19 97%R PTAT: +0.2 97%R (08/22)  
PTA: +197m +23f +10p +147NM\$ 99%R (MACE)  
PTA PL: -0.9 SCS: +2.79 DPR: -2.0 SCE: +2.0  
PTA LIV: -3.2

1153 dau. av. 23379 4.2 977 3.3 775

466 class. dau. av. FS:84.3 UDC:-0.04 FLC:0.59

**TOP ACRES SUPREME WIZARD ET** 68116090

Genetic Conditions: PT DT MT WT BH2T  
10/10 3E-E95 E96 E95 E96 E95 E95 (10/20)  
02/03 305d 2X 17610 5.2 916 3.3 587 DHIA  
03/06 305d 2X 25800 5.6 1451 3.4 868 DHIA  
04/08 324d 2X 25910 7.0 1803 3.3 864 DHIA  
05/07 365d 2X 34914 5.3 1840 3.3 1163 DHIA  
06/07 218d 2X 19785 5.4 1078 4.1 810 DHIA  
07/05 365d 2x 35400 4.9 1737 3.5 1246 DHIA  
Lifetime: 2557d 202535m 11043f 7077p

\* COMP MERIT COW ALL AMERICAN 2017

\* GRAND CHAMPION CENTRAL NATIONAL 2017

\* SR 3 YR OLD ALL AMERICAN 2013

\* PROD OF DAM MEMBER ALL AMERICAN '16, '15, '14, '13

\* AGED COW RES ALL AMERICAN 2016

\* 5 YR OLD RES ALL AMERICAN 2015

\* SR 2 YR OLD RES ALL AMERICAN 2012

**RED BRAE PRELUDE ZEUS (M)** 193849

Genetic Conditions: (M\*) PT DT WT BH2T  
PPR: -5 98%R PTAT: +0.0 99%R (08/22)  
PTA: -872m -9f -14p -17NM\$ 99%R (MACE)

**BLESSING COLLECTION ALIE ET** 882035

09/01 3E-E90 E91 E90 V86 E91 E90 (01/08) \*CERT\*  
06/06 365d 2X 38220 3.6 1364 3.2 1212 DHIR  
Lifetime: 2885d 237480m 9731f 7897p

**OLD MILL WDE SUPREME ET \*TM** 197920

Genetic Conditions: \*TM PT DT WT BH2T  
PPR: +1 97%R PTAT: +0.3 98%R (08/22)  
PTA: -10m -2f -2p -97NM\$ 99%R (MACE)

**TOP ACRES ANDRE WHISPER ET** 938574

06/02 2E-E93 E90 E95 E92 E93 E93 (02/11)  
02/04 365d 2X 21220 4.9 1040 3.4 729 DHIA  
05/07 365d 2X 32941 5.8 1921 3.6 1174 DHIA  
\* WINTER HFR CALF NOM ALL AMERICAN 2005  
\* RES JR CHAMP SOUTHEAST NATIONAL 2006  
\* 1st WINTER YRLG HFR SOUTHEAST NATIONAL 2006  
\* 3rd WINTER YRLG HFR SPRING NATIONAL 2006  
\* 2nd WINTER HFR CALF SOUTHEAST NATIONAL 2005

# LOT 26 TOP ACRES NOBLE WILLY

REG: 68221218

DOB: 06/02/2022 TATTOO: 1643

Parent Average PPR: +23 PTAT: +0.5

PA: +313m +8f +6p +29NM\$

**3rd Dam: TOP ACRES ANDRE WHISPER ET 2E93**

05/07 365d 2X 32941 5.8 1921 3.6 1174 DHIA

\* WINTER HFR CALF NOM ALL AMERICAN 2005

\* RES JR CHAMP SOUTHEAST NATIONAL 2006

**TOP ACRES EJ WHIZZBANG 5E93 Cert.**

5/04 365d 2x 27720 6.0 1670 3.6 985

8/00 365d 2x 28980 5.2 1505 3.5 1011

National Total Performance Winner, 1996

All American 1991, 1992, 1993, 1995

CONSIGNOR:

WAYNE E. SLIKER | ST PARIS OH

**BLESSING NEMO NOBLE ET** 68204924

Parent Average PPR: +12 PTAT: +0.6

PA: +339m -6f +1p -58NM\$

PA: PL +0.6 SCS: +3.00 DPR: -0.3 SCE:

PA: LIV +0.4

**TOP ACRES HP WIZIT ETV** 68205247

FULL SISTER TO TOP ACRES WINANNA 'E92/92MS'  
SELLS AS LOT 25

**4th Dam: MY T FINE WHISPER \*TW 2E Cert.**

4/01 365d 2x 25020 4.6 1145 3.8 947

Hon. Mention All American 4 Year Old, 1990

Res. All American 5 Year Old, 1991; Aged Cow, 1992

**JO-DEE PRELUDE NEMO ET \*TM** 197482

Genetic Conditions: \*TM PT DT WT BH2T E90  
PPR: +5 89%R PTAT: +0.5 91%R (08/22)  
PTA: +474m -3f +5p -115NM\$ 93%R (GEN)  
**GARBRO JP RAVIOLI ET** 955479

Genetic Conditions: PT DT MC WT BH2T

09/09 3E-E92 E94 E93 E90 E92 (09/16)

05/09 365d 2X 31990 4.5 1429 3.6 1159 DHIR

Lifetime: 1975d 156570m 6592f 5172p

**OAK VIEW ZEUS AUGUST \*TM** 199293

Genetic Conditions: \*TM PT DT WT BH2T  
PPR: +19 97%R PTAT: +0.2 97%R (08/22)  
PTA: +197m +23f +10p +147NM\$ 99%R (MACE)

**TOP ACRES SUPREME WIZARD ET** 68116090

Genetic Conditions: PT DT MT WT BH2T  
10/10 3E-E95 E96 E95 E96 E95 E95 (10/20)  
07/05 365d 2x 35400 4.9 1737 3.5 1246 DHIA  
Lifetime: 2557d 202535m 11043f 7077p

\* 7X ALL AMERICAN NOMINEE

\* GRAND CHAMPION CENTRAL NATIONAL 2017

EASTERN BREEDERS' SALE 2022





## TOP ACRES SUPREME WISP '3E95'

DAM OF LOT 27 & 28

### LOT 27 TOP ACRES GW WISPIT ETV

REG: 840003151815458  
 DOB: 09/21/2019 TATTOO: 1616

**FRESH 09/15/22**

### LOT 28 TOP ACRES GW WISPEN ETV

REG: 840003151815460  
 DOB: 09/21/2019 TATTOO: 1617

**SELLS FRESH**

#### KALINGEN CALVIN GLENWOOD ET 120130906064

Genetic Conditions: PT DT MT WT BH2T  
 PPR: +11 79%R PTAT: +0.8 76%R (08/02)  
 PTA: -905m -19f -11p -209NM\$ 83%R (MACE)  
 PTA PL: -1.0 SCS: +3.02 DPR: +1.8 SCE: +3.5  
 PTA LIV: -0.1  
 402 dau. av. 24842 4.0 995 3.4 849  
 259 class. dau. av. FS:83.1 UDC:2.14 FLC:-0.66

#### TOP ACRES SUPREME WISP 958328

Genetic Conditions: PT DT MT WT BH2T  
 09/06 3E-E95 E94 E95 E96 E95 E95 (11/16)  
 03/07 355d 2X 21940 5.2 1139 3.4 753 DHIA  
 04/11 305d 2X 23040 5.5 1262 3.2 738 DHIA  
 06/01 305d 2X 29010 6.3 1827 3.2 938 DHIA  
 08/02 346d 2X 31100 4.9 1511 3.2 994 DHIA  
 09/01 305d 2X 24230 6.4 1543 3.5 857 DHIA  
 Lifetime: 2024d 155840m 8787f 5224p  
 \* PROD OF DAM MEMBER ALL AMERICAN 2016  
 \* PROD OF DAM MEMBER ALL AMERICAN 2015  
 \* PROD OF DAM MEMBER ALL AMERICAN 2013  
 \* 5 YR OLD RES ALL AMERICAN 2012  
 \* PROD OF DAM MEMBER RES ALL AMERICAN 2012  
 \* COMP MERIT COW HM ALL AMERICAN 2015  
 \* COMP MERIT COW NOM ALL AMERICAN 2016  
 \* AGED COW NOM ALL AMERICAN 2013  
 \* 5th COMP MERIT COW INTERNATIONAL 2016

#### VETSCHS NESTA CALVIN ET 120079480359

Genetic Conditions: PT DT MT WT BH2T  
 PPR: +64 85%R PTAT: +0.4 84%R (08/02)  
 PTA: -53m -17f -1p +80NM\$ 87%R (MACE)

#### PIUS SCHULERS GLENN GLENA 120072522476

04/02 305d 25454 4.7 1201 3.8 956 DHIA

#### OLD MILL WDE SUPREME ET \*TM 197920

Genetic Conditions: \*TM PT DT WT BH2T  
 PPR: +1 97%R PTAT: +0.3 98%R (08/22)  
 PTA: -10m -2f -2p -97NM\$ 99%R (MACE)

#### TOP ACRES ANDRE WHISPER ET 938574

06/02 2E-E93 E90 E95 E92 E93 E93 (02/11)  
 02/04 365d 2X 21220 4.9 1040 3.4 729 DHIA  
 05/07 365d 2X 32941 5.8 1921 3.6 1174 DHIA  
 \* WINTER HFR CALF NOM ALL AMERICAN 2005  
 \* RES JR CHAMP SOUTHEAST NATIONAL 2006  
 \* 1st WINTER YRLG HFR SOUTHEAST NATIONAL 2006  
 \* 3rd WINTER YRLG HFR SPRING NATIONAL 2006  
 \* 2nd WINTER HFR CALF SOUTHEAST NATIONAL 2005

#### 3rd Dam: TOP ACRES EJ WHIZZBANG 5E93 Cert.

5/04 365d 2x 27720 6.0 1670 3.6 985  
 8/00 365d 2x 28980 5.2 1505 3.5 1011  
 National Total Performance Winner, 1996  
 All American 1991, 1992, 1993, 1995

#### 4th Dam: MY T FINE WHISPER \*TW 2E Cert.

4/01 365d 2x 25020 4.6 1145 3.8 947  
 Hon. Mention All American 4 Year Old, 1990  
 Res. All American 5 Year Old, 1991; Aged Cow, 1992

CONSIGNOR:

WAYNE E. SLIKER | ST PARIS OH

EASTERN BREEDERS' SALE 2022



**ROUND HILL PRE WISFUL ET '2E91'**  
GRANDDAM OF LOT 29



**ROUND HILL BRAID WANITA 'V88/90MS'**  
AA MATERNAL SISTER GRANDDAM OF LOT 30

## LOT 29 CUTTING EDGE G WILLOW

REG: 68211411  
DOB: 12/01/2019 TATTOO: 7002

**BRED 3/19/22 TO**  
**PIT-CREW RICH PHANTOM**

**3rd Dam: TOP ACRES JETWAY WISH ET 2E91**  
5/04 365d 2x 30207 3.9 1211 3.3 1017  
*HON. MEN. ALL AMERICAN FALL HEIFER CALF, 2001*  
**4th Dam: TOP ACRES EJ WHIZZBANG 5E93 Cert.**  
5/04 365d 2x 27720 6.0 1670 3.6 985  
*NATIONAL TOTAL PERFORMANCE WINNER, 1996*  
*ALL AMERICAN 1991, 1992, 1993, 1995*  
**5th Dam: MY T FINE WHISPER \*TW 2E Cert.**  
*RES. ALL AMERICAN 5 YEAR OLD, 1991; AGED COW, 1992*

**CONSIGNOR:**  
SUMMER KIERNAN | COPAKE NY

**KALINGEN CALVIN GLENWOOD ET 120130906064**  
Genetic Conditions: PT DT MT WT BH2T  
PPR: +11 79%R PTAT: +0.8 76%R (08/22)  
PTA: -905m -19f -11p -209NM\$ 83%R (MACE)  
PTA PL: -1.0 SCS: +3.02 DPR: +1.8 SCE: +3.5  
PTA LIV: -0.1  
402 dau. av. 24842 4.0 995 3.4 849  
259 class. dau. av. FS:83.1 UDC:2.14 FLC:-0.66

**TOP ACRES GARBRO WAVE OCS ET 68169197**  
06/03 E90 E93 E92 V87 V89 V89 (06/21)  
02/08 297d 2X 18310 4.8 876 3.6 655 DHIR  
03/07 298d 2X 21420 4.5 954 3.6 768 DHIR  
04/08 316d 2X 26800 4.7 1258 3.0 802 DHIA  
05/08 365d 2X 23714 3.7 878 3.3 781 DHIA  
\* *SPRING YRLG HFR NOM ALL AMERICAN 2016*  
\* *4th SPRING YRLG HFR INTERNATIONAL 2016*  
\* *2nd SPRING YRLG HFR EASTERN NATIONAL 2016*

**VETSCHS NESTA CALVIN ET 120079480359**  
Genetic Conditions: PT DT MT WT BH2T  
PPR: +64 85%R PTAT: +0.4 84%R (08/22)  
PTA: -53m -17f -1p +80NM\$ 87%R (MACE)

**PIUS SCHULERS GLENN GLENA 120072522476**  
Genetic Conditions: PT DC MT WT BH2T  
04/02 305d 25454 4.7 1201 3.8 956 DHIA

**PIT-CREW WONDER TANBARK ET \*TM 68122966**  
Genetic Conditions: \*TM PT DT WT BH2T  
PPR: -58 96%R PTAT: -0.2 97%R (08/22)  
PTA: +518m +6f +14p -139NM\$ 98%R (MACE)

**ROUND HILL PRE WISFUL ET 918994**  
Genetic Conditions: PT DT MT WT BH2T  
06/10 2E-E91 E94 V88 E91 E93 E90 (10/09)  
02/06 365d 2X 21990 4.5 984 3.5 767 DHIR  
04/03 365d 2X 25840 4.7 1214 3.3 854 DHIR  
\* *WINTER HFR CALF ALL AMERICAN 2003*  
\* *1st WINTER HFR CALF CENTRAL NATIONAL 2003*  
\* *1st WINTER HFR CALF EASTERN NATIONAL 2003*  
\* *2nd WINTER HFR CALF OH STATE FAIR 2003*  
\* *1st WINTER HFR CALF OH STATE SHOW 2003*

## LOT 30 DUBLIN HILLS SW WRINKLES

REG: 68216681  
DOB: 06/01/2021 TATTOO: SL6

**BRED 9/02/22 TO**  
**JOBO WONDER BOSEPHUS ET**

**3rd Dam: TOP ACRES GARBRO WANDA ET E91**  
04/00 305d 2X 23790 4.7 1109 3.6 864 DHIR  
**4th Dam: ROUND HILL PRE WISFUL ET 2E91**  
04/03 365d 2X 25840 4.7 1214 3.3 854 DHIR  
\* *WINTER HFR CALF ALL AMERICAN 2003*  
**5th Dam: TOP ACRES JETWAY WISH ET 2E91**  
5/04 365d 2x 30207 3.9 1211 3.3 1017  
*HM ALL AMERICAN FALL HEIFER CALF, 2001*  
*JR CHAM, MARYLAND STATE SHOW, 2001*

**CONSIGNOR:**  
EMMA MEHUREN | SEARSMONT ME

**CUTTING EDGE SECRET WEAPON 68193312**  
Genetic Conditions: PT DT MT WT BH2T  
PPR: +9 65%R PTAT: +0.9 69%R (08/22)  
PTA: -419m -11f +2p -123NM\$ 68%R (GEN)  
PTA PL: -0.4 SCS: +2.85 DPR: -0.8 SCE: +1.7  
PTA LIV: -1.4

**PRIME TIME WIZDOM WILLOW ET 68198473**  
03/03 V86 V86 V85 V85 +84 V87 (03/22)

**6th Dam: TOP ACRES EJ WHIZZBANG 5E93 Cert.**  
5/04 365d 2x 27720 6.0 1670 3.6 985  
8/00 365d 2x 28980 5.2 1505 3.5 1011  
*NATIONAL TOTAL PERFORMANCE WINNER, 1996*  
*ALL AMERICAN 1991, 1992, 1993, 1995*

**LA RAINBOW BFLY DYNAMITE ETV 840003129321096**  
Genetic Conditions: \*TM PT DT WT BH2T  
PPR: +1 96%R PTAT: +0.4 98%R (08/22)  
PTA: -723m -21f -6p -20NM\$ 99%R (MACE)  
**VOELKERS DURANGO SASHA 68148090**  
Genetic Conditions: PT DT MT WT BH2T  
09/09 4E-E94 E95 E96 E95 E95 E93 (08/22) \*CERT\*  
05/07 365d 2X 36860 6.8 2523 3.7 1361 DHIR  
Lifetime: 2075d 168740m 8272f 6156p  
\* *MULTIPLE ALL-AMERICAN HONORS*

**TOP ACRES WIZDOM 68172482**  
Genetic Conditions: PT DT MT WT BH2T  
PPR: +10 89%R PTAT: +0.3 94%R (08/22)  
PTA: +158m -3f +1p +56NM\$ 95%R (MACE)

**ROUND HILL BRADN WITNESS ET 840003142483675**  
Genetic Conditions: PT DT MT WT BH2T  
05/07 E91 E90 E92 E91 E91 E90 (07/22)  
03/04 323D 2X 21248 3.6 774 3.3 708

**7th Dam: MY T FINE WHISPER \*TW 2E Cert.**  
4/01 365d 2x 25020 4.6 1145 3.8 947  
*HON. MENTION ALL AMERICAN 4 YEAR OLD, 1990*  
*RES. ALL AMERICAN 5 YEAR OLD, 1991; AGED COW, 1992*



**TOP ACRES CADE WIZOU 'VG892Y'**  
FULL SISTER TO DAM OF LOT 31  
AND TOP ACRES CADE WINRITE ET



**TOP ACRES PS WHAZOO 'E92/92MS'**  
NATIONAL TOTAL PERFORMANCE WINNER  
3RD DAM OF LOT 32



**TOP ACRES JP WENDY ET '3E93'**  
2X ALL-AMERICAN NOMINEE  
GRANDDAM OF LOT 33



# LOT 31 HILLS VALLEY S WASABI ET

REG: 68220297  
DOB: 03/02/2022 TATTOO: H234

PPR: +80 55%R PTAT: +0.5 62%R  
PTA: +616m +22f +19p +325NM\$ 90%\$ (GEN)  
(08/22)

### 3rd Dam: TOP ACRES ANDRE WHISPER ET 2E93

05/07 365d 2x 32941 5.8 1921 3.6 1174 DHIA  
\* WINTER HFR CALF NOM ALL AMERICAN 2005  
\* RES JR CHAMP SOUTHEAST NATIONAL 2006

### TOP ACRES EJ WHIZZBANG 5E93 Cert.

5/04 365d 2x 27720 6.0 1670 3.6 985  
8/00 365d 2x 28980 5.2 1505 3.5 1011  
National Total Performance Winner, 1996  
All American 1991, 1992, 1993, 1995

### 4th Dam: MY T FINE WHISPER \*TW 2E Cert.

4/01 365d 2x 25020 4.6 1145 3.8 947  
Hon. Mention All American 4 Year Old, 1990  
Res. All American 5 Year Old, 1991; Aged Cow, 1992

### CONSIGNOR:

HILLS VALLEY FARM, LLC | CATTARAUGUS NY

### MEADO-BROOK SEGA SABRE TWIN 840003149335615

Genetic Conditions: PT DT MT WT BH2T  
PPR: +127 62%R PTAT: +0.2 66%R (08/22)  
PTA: +723m +19f +24p +521NM\$ 65%R (GEN)  
PTA PL: +4.8 SCS: +2.73 DPR: +1.6 SCE: +2.1  
PTA LIV: +2.2  
0 dau. av.

### TOP ACRES WATCH ME ETV 840003151815462

Genetic Conditions: PT DT MT WT BH2T  
02/05 +84 +84 V86 +81 +83 +84 (08/22)  
PPR: +79 63%R PTAT: +0.7 69%R  
PTA: +657m +22f +23p +243NM\$ 80%\$ (GEN)  
(08/22)  
1st test 84# 3.9%F 3.0%P  
\* SPRING HFR CALF NOM ALL AMERICAN 2020  
\* 3rd SPRING HFR CALF SOUTHEAST NATIONAL 2020

### MEADO-BROOK SAGES STANDOUT 840003137438886

Genetic Conditions: PT DT MT WT BH2T  
PPR: +82 79%R PTAT: +0.0 74%R (08/22)  
PTA: +532m +6f +16p +355NM\$ 90%R (GEN)  
MEADO-BROOK DREAMIN SEGA ET 68171334  
Genetic Conditions: PT DT MT WT BH2C  
05/05 1E-E91 E92 E92 V89 V88 E91 (03/21)  
03/07 365d 3X 34380 4.4 1523 3.3 1151 DHIR

### SHILOH BROOKINGS CADENCE ET \*TM 71130650

Genetic Conditions: PT DT MT WT BH2T  
PPR: +79 98%R PTAT: +0.7 99%R (08/22)  
PTA: +703m +26f +28p +291NM\$ 99%R (MACE)

### TOP ACRES SUPREME WIZARD ET 68116090

Genetic Conditions: PT DT MT WT BH2T  
10/10 3E-E95 E96 E95 E96 E95 E95 (10/20)  
02/03 305d 2X 17610 5.2 916 3.3 587 DHIA  
03/06 305d 2X 25800 5.6 1451 3.4 868 DHIA  
04/08 324d 2X 25910 7.0 1803 3.3 864 DHIA  
05/07 365d 2X 34914 5.3 1840 3.3 1163 DHIA  
06/07 218d 2X 19785 5.4 1078 4.1 810 DHIA  
07/05 365d 2x 35400 4.9 1737 3.5 1246 DHIA  
Lifetime: 2557d 202535m 11043f 7077p  
\* COMP MERIT COW ALL AMERICAN 2017  
\* GRAND CHAMPION CENTRAL NATIONAL 2017  
\* SR 3 YR OLD ALL AMERICAN 2013  
\* PROD OF DAM MEMBER ALL AMERICAN '16, '15, '14, '13  
\* AGED COW RES ALL AMERICAN 2016  
\* 5 YR OLD RES ALL AMERICAN 2015  
\* SR 2 YR OLD RES ALL AMERICAN 2012

# LOT 32 CHAMPION VIEW R WINDY ETV OCS

REG: 840003249819010  
DOB: 03/18/2022 TATTOO: 11049

### 3rd Dam: TOP ACRES PS WHAZOO EX92

04/08 365d 34582 5.3 1826 3.6 1247  
\* NATIONAL TOTAL PERFORMANCE WINNER 2014

### 4th Dam: TOP ACRES ANDRE WHISPER ET 2E93

05/07 365d 2X 32941 5.8 1921 3.6 1174 DHIA  
\* WINTER HFR CALF NOM ALL AMERICAN 2005  
\* RES JR CHAMP SOUTHEAST NATIONAL 2006

### 5th Dam: TOP ACRES EJ WHIZZBANG 5E93 Cert.

5/04 365d 2x 27720 6.0 1670 3.6 985  
8/00 365d 2x 28980 5.2 1505 3.5 1011  
National Total Performance Winner, 1996  
All American 1991, 1992, 1993, 1995

### CONSIGNOR:

JARED T. & ELLIE G. WIDERMAN | GETTYSBURG PA

### KAR-LINN REESES RAMPAGE 840003140014659

Genetic Conditions: PT DT MT WT BH2T  
PPR: +12 81%R PTAT: +0.6 80%R (08/22)  
PTA: +219m -9f +7p -15NM\$ 90%R (GEN)  
PTA PL: +1.1 SCS: +3.09 DPR: -0.6 SCE: +2.4  
PTA LIV: -0.2  
110 dau. av. 24706 4.0 978 3.3 805  
26 class. dau. av. FS:82.9 UDC:0.66 FLC:0.21

### CHAMPION VIEW DYNAMITE WINK 840003200122466

Genetic Conditions: PT DT MT WT BH2T  
03/09 V88 V87 E90 V87 V88 V88 (07/22)  
02/04 323d 3X 21180 4.6 979 3.0 631 DHIR

### 6th Dam: MY T FINE WHISPER \*TW 2E Cert.

4/01 365d 2x 25020 4.6 1145 3.8 947  
Hon. Mention All American 4 Year Old, 1990  
Res. All American 5 Year Old, 1991; Aged Cow, 1992

### SCHERMA BLOOMING BIVER \*TM 120094290070

Genetic Conditions: PT DT MT WT BH2T  
PPR: +76 97%R PTAT: +0.6 98%R (08/22)  
PTA: +422m +31f +34p +290NM\$ 99%R (MACE)

### KAR-LINN WONDRENT REESE ET 68140422

Genetic Conditions: PT DT MC WT BH2C  
06/07 2E-E93 E93 E93 E91 E92 E93 (01/18)  
05/09 305d 2X 26020 5.2 1365 3.0 788 DHIR  
Lifetime: 1554d 103670m 5367f 3559p

### LA RAINBOW BFLY DYNAMITE ETV 840003129321096

Genetic Conditions: \*TM PT DT WT BH2T  
PPR: +1 96%R PTAT: +0.4 98%R (08/22)  
PTA: -723m -21f -6p -20NM\$ 99%R (MACE)

### TOP ACRES QS THUN WISHES ET 68184961

02/07 +84 V85 G78 V88 +84 V86 (04/19)  
02/00 365d 3X 19830 4.6 910 3.5 701 DHIR

# LOT 33 NEW VIEW S WOODESY

REG: 68197064  
DOB: 09/15/2018 TATTOO: NV231

03/11 V88 V88 E90 E90 V87 V88 (08/22)  
02/09 286d 2X 15050 4.1 619 3.6 542 DHIR

### FRESH 6/04/22

### 3rd Dam: TOP ACRES EJ WHIZZBANG 5E93 Cert.

5/04 365d 2x 27720 6.0 1670 3.6 985  
8/00 365d 2x 28980 5.2 1505 3.5 1011  
National Total Performance Winner, 1996  
All American 1991, 1992, 1993, 1995

### 4th Dam: MY T FINE WHISPER \*TW 2E Cert.

4/01 365d 2x 25020 4.6 1145 3.8 947  
Hon. Mention All American 4 Year Old, 1990  
Res. All American 5 Year Old, 1991; Aged Cow, 1992

### CONSIGNOR:

DR KENNY & KELLY JO MANION & KEN MAIN | COPAKE NY

### CUTTING EDGE SEAMAN \*TM 68137657

Genetic Conditions: \*TM PT DT WT BH2T  
PPR: -41 95%R PTAT: +0.4 97%R (08/22)  
PTA: +150m +3f +15p -279NM\$ 98%R (MACE)  
PTA PL: -4.5 SCS: +3.29 DPR: -3.8 SCE: +5.1  
PTA LIV: -2.6  
980 dau. av. 23452 4.0 949 3.4 789  
480 class. dau. av. FS:84.6 UDC:0.26 FLC:0.48

### NEW VIEW C WITTY ETV 68181958

05/03 V87 V87 E91 E90 E90 +84 (06/21)  
02/05 348d 2X 19660 3.5 684 3.5 690 DHIR  
05/01 365d 2X 25910 4.5 1174 3.4 874 DHIR

### SOLD MILL WDE SUPREME ET \*TM 197920

Genetic Conditions: \*TM PT DT WT BH2T  
PPR: +1 97%R PTAT: +0.3 98%R (08/22)  
PTA: -10m -2f -2p -97NM\$ 99%R (MACE)  
ROSE LANE SHERRYS SHASTA 68123234  
04/09 E93 E92 E96 E91 E91 E93 (07/13) \*CERT\*  
03/03 365d 2X 30520 4.3 1325 3.6 1085 DHIR

### VOELKERS TD CARTER \*TM 68119645

Genetic Conditions: \*TM PT DT WT BH2T  
PPR: +23 97%R PTAT: +0.7 98%R (08/22)  
PTA: +1039m +23f +18p +61NM\$ 99%R (MACE)

### TOP ACRES JP WENDY ET 936740

10/01 3E-E93 E96 E93 E92 E93 E93 (10/14)  
03/07 365d 2X 23670 5.5 1300 3.7 887 DHIR  
05/09 305d 2X 19810 4.1 820 3.5 691 DHIR  
07/10 305d 2X 28730 3.8 1079 3.2 918 DHIR  
09/01 365d 2X 21420 4.8 1033 4.0 849 DHIR  
12/00 115d 2X 6620 4.7 308 3.2 214 DHIR  
Lifetime: 2105d 135600m 6060f 4888p  
\* AGED COW NOM ALL AMERICAN 2012  
\* 5 YR OLD NOM ALL AMERICAN 2010  
\* 1st TOTAL PERF SOUTHEAST NATIONAL 2013  
\* RES SR CHAMP SOUTHEAST NATIONAL 2012  
\* RES SR CHAMP EASTERN NATIONAL 2010

EASTERN BREEDERS' SALE 2022



**JO-DEE NEMO RISKY '2E94'**

*DONOR DAM OF LOT 34E*

***DAM OF JO-DEE ROYAL HILL RASTA ET***



**JO-DEE ENSIGN ROSEBUD '2E93'**

*ALL-AMERICAN GRANDDAM OF LOT 34E*

*DAM OF RICHARD & ROSCO*



**HAWTHORNE RHYTHMIC RIKI '3E94'**

*ALL-AMERICAN FOUNDATION DAM OF LOT 34E*



**VOELKERS DURANGO SASHA '3E94'**

*DAM OF LOT 35*



**SCF VICTOR SARINE '2E93'**

*GRANDDAM OF LOT 35*

# LOT 34E EMBRYOS - FIRST CHOICE X JO-DEE NEMO RISKY

6 #1 fe IVF EMBRYOS

STORED AT TRANSOVA IN OREGON.  
BUYER TAKES RESPONSIBILITY FOR  
SHIPMENT. CONTACT JODI COPPINI  
ZEPEDA FOR DETAILS: 805.441.5300

## 3th Dam: JO-DEE BANKER ROSE ET 2E92

03/09 365d 2X 33080 4.1 1347 3.3 1102 DHIR  
06/03 365d 2X 32460 4.0 1309 3.4 1088 DHIR  
Lifetime: 2194d 182680m 7613f 6407p  
\* COMP MERIT COW NOM ALL AMERICAN 2009  
\* 1st TOTAL PERF WESTERN NAT CA 2009

## 4th Dam: ALEGRIA RIKI RIZZO ET VG88

Lifetime: 2626d 186070m 7882f 6205p  
\* 1st SR 2 YR OLD WESTERN NAT CA 2001

## 5th Dam: HAWTHORNE RHYTHMIC RIKI \*TW 3E94

8/04 365d 2x 35060 4.6 1608 3.5 1226  
All American 5 Year Old, 1994; Aged Cow, 1997  
Res. All American 4 Year Old, 1993; Aged Cow, 1995  
Grand Champion, Eastern National, 1994  
Grand Champion, Central National, 1997

## 6th Dam: HAWTHORNE ERIKA RAYBETTE V88

8/00 365d 2x 26250 4.4 1161 3.2 849  
Lifetime: 2932d 157,060m 7146f 5609p

CONSIGNOR:

DONALD L. GRAFT & JO-DEE SWISS | FT WAYNE IN

## BROWN HEAVEN C FIRST CHOICE ET 111164959

Genetic Conditions: PT DT MT WT BH2T  
Not Classified  
PPR: +43 61%R PTAT: +0.4 64%R (08/22)  
PTA: +41m -1f +5p -4NM\$ 64%R (GEN)  
PTA PL: +0.1 SCS: +3.03 DPR: +1.2 SCE: +2.4  
PTA LIV: -0.2  
0 dau. av

## JO-DEE NEMO RISKY 68116761

Genetic Conditions: PT DT MT WT BH2T  
09/03 2E-E94 E94 E94 E93 E93 E95 (12/18)  
02/06 288d 2X 17940 3.9 699 3.3 589 DHIR  
03/06 365d 2X 24970 3.7 913 3.5 871 DHIR  
04/09 365d 2X 31480 3.7 1158 3.1 968 DHIR  
06/06 365d 2X 33010 3.8 1264 3.0 1002 DHIR  
08/08 365d 2X 33740 4.1 1367 3.1 1058 DHIR  
Lifetime: 2532d 187270m 7033f 6034p  
\* SR BEST 3 FMLS MEMBER ALL AMERICAN 2014  
\* SR BEST 3 FMLS MEMBER ALL AMERICAN 2013  
\* 4 YR OLD RES ALL AMERICAN 2014  
\* AGED COW HM ALL AMERICAN 2016  
\* SR 3 YR OLD HM ALL AMERICAN 2013  
\* SR 2 YR OLD HM ALL AMERICAN 2012  
\* 3rd AGED COW INTERNATIONAL 2016

## VETSCHS NESTA CALVIN ET 120079480359

Genetic Conditions: PT DT MT WT BH2T  
PPR: +64 85%R PTAT: +0.4 84%R (08/22)  
PTA: -53m -17f -1p +80NM\$ 87%R (MACE)

## BROWN HEAVEN J FANCY ET 107363037

Genetic Conditions: PT DT MT WT BH2T  
EX91  
04/10 365d 2X 35470 4.9 1753 3.6 1276 DHIA

## JO-DEE PRELUDE NEMO ET \*TM 197482

Genetic Conditions: \*TM PT DT MT WT BH2T E90  
PPR: +5 89%R PTAT: +0.5 91%R (08/22)  
PTA: +474m -3f +5p -115NM\$ 93%R (GEN)

## JO-DEE ENSIGN ROSEBUD 952931

Genetic Conditions: PT DC MT WT BH2T  
08/03 2E-E93 E91 E95 E90 E94 E92 (09/14)  
02/04 256d 2X 14660 3.8 563 3.4 492 DHIR  
03/03 365d 2X 27130 3.6 977 3.4 916 DHIR  
04/06 365d 2X 27120 3.7 998 3.2 856 DHIR  
05/11 365d 2X 30280 3.6 1085 3.3 988 DHIR  
08/00 365d 2X 31690 3.4 1070 3.1 972 DHIR  
Lifetime: 2700d 194640m 6920f 6359p  
\* AGED COW ALL AMERICAN 2013  
\* SR BEST 3 FMLS MEMBER ALL AMERICAN 2013  
\* SR BEST 3 FMLS MEMBER ALL AMERICAN 2012  
\* SR BEST 3 FMLS MEMBER ALL AMERICAN 2011  
\* SR BEST 3 FMLS MEMBER RES ALL AMERICAN 2009  
\* 5 YR OLD HM ALL AMERICAN 2011  
\* JR 3 YR OLD HM ALL AMERICAN 2009  
\* COMP MERIT COW NOM ALL AMERICAN 2015  
\* COMP MERIT COW NOM ALL AMERICAN 2014

# LOT 35 CUTTING EDGE D SUNSET TWIN

REG: 68208252

DOB: 03/25/2020 TATTOO: M230

Genetic Conditions: PT DT MT WT BH2T  
PPR: +7 64%R PTAT: +0.4 71%R  
PTA: -1022m -26f -11p -57NM\$ 20%\$ (GEN)  
(08/22)

SELLS FRESH

Full Sister to Cutting Edge Secret Weapon

## 3rd Dam: SCF M SARINA 2E93

02/07 311d 2X 19330 4.2 814 3.5 675 DHIA  
Lifetime: 2204d 155150m 5853f 4899p  
\* 1st Aged Cow Southwest National 2010  
\* 2nd 5 Yr Old Southwest National 2008

## 4th Dam: POT LUCK JAMES SARAH 2E92 Cert

05/04 305d 2X 27030 3.5 945 2.8 764  
Lifetime: 1384d 102920m 3915f 3212p  
\* 1st Res Int Champ Southwest National 2003  
\* 2nd Aged Cow Southeast National 2008  
\* 1st Sr 3 Yr Old Southwest National 2003

CONSIGNOR:

KENNY JOE MANION & KEN MAIN | COPAKE NY

## LA RAINBOW BFLY DYNAMITE ETV 840003129321096

Genetic Conditions: \*TM PT DT MT WT BH2T  
PPR: +1 96%R PTAT: +0.4 98%R (08/22)  
PTA: -723m -21f -6p -20NM\$ 99%R (MACE)  
PTA PL: +2.2 SCS: +2.69 DPR: -0.8 SCE: +2.2  
PTA LIV: -0.4  
1917 dau. av. 22926 4.3 976 3.4 789  
941 class. dau. av. FS:83.9 UDC:1.22 FLC:0.58

## VOELKERS DURANGO SASHA 68148090

Genetic Conditions: PT DT MT WT BH2T  
08/07 3E-E94 E95 E96 E95 E95 E93 (06/21) \*CERT\*  
PPR: +41 70%R PTAT: +0.7 77%R  
PTA: +382m +3f +16p -40NM\$ 23%\$ (GEN)  
DEV: +1326m +35f +43p (08/22)  
Protein Plus  
02/00 365d 2X 31160 4.0 1244 3.3 1037 DHIR  
03/03 365d 2X 26870 4.0 1065 3.6 955 DHIR  
04/07 305d 2X 19080 4.3 814 3.7 704 DHIR  
05/07 365d 2X 36860 6.8 2523 3.7 1361 DHIR  
07/04 365d 2X 33250 4.2 1411 3.7 1223 DHIR  
Lifetime: 2075d 168740m 8272f 6156p  
\* SR 3 YR OLD RES ALL AMERICAN 2016  
\* 4 YR OLD NOM ALL AMERICAN 2017  
\* SR BEST 3 FMLS MEM NOM ALL AMERICAN 2017  
\* SENIOR CHAMPION EASTERN NATIONAL 2017  
\* RES GRAND CHAMP EASTERN NATIONAL 2017  
\* 6th 4 YR OLD INTERNATIONAL 2017  
\* 1st 4 YR OLD EASTERN NATIONAL 2017  
\* 2nd SR 3 YR OLD INTERNATIONAL 2016  
\* 2nd SR 3 YR OLD EASTERN NATIONAL 2016

## 5th Dam: LA RAINBOW COUNTRY GIRL ET 2E90

04/09 365d 2X 20910 3.1 658 3.0 630  
\* 4th Spring Yrlg Hfr State Fair Of Ok 1998

## SHILOH BROOKNGS CADENCE ET \*TM 71130650

Genetic Conditions: PT DT MT WT BH2T  
PPR: +79 98%R PTAT: +0.7 99%R (08/22)  
PTA: +703m +26f +28p +291NM\$ 99%R (MACE)

## LA RAINBOW BFLY DELIGHT ET 840003012749336

Genetic Conditions: PT DT MT WT BH2C  
06/03 E91 E90 E91 E90 E92 E92 (03/20)  
05/10 365d 3X 26130 3.7 961 3.1 814 DHIR

## HILLTOP ACRES G DURANGO ET \*TM 68121012

Genetic Conditions: \*TM PT DT MT WT BH2T  
PPR: +9 87%R PTAT: +0.3 90%R (08/22)  
PTA: -102m -12f +5p -142NM\$ 92%R (MACE)

## SCF VICTOR SARINE 68111739

Genetic Conditions: PT DT MT WT BH2T  
07/08 2E-E93 E96 E91 E93 E90 E93 (06/16)  
02/03 365d 2X 16020 4.3 681 3.4 548 DHIR  
04/01 365d 2X 27800 4.6 1291 3.3 908 DHIR  
06/09 365d 2X 32570 4.3 1402 3.2 1057 DHIR  
\* 2nd SR 2 YR OLD MO STATE FAIR 2011

## 6th Dam: LA RAINBOW BUTTERFLY 3E93

5/09 365d 2X 28380 3.7 1036 3.3 994  
7/02 365d 2X 28010 4.0 1126 3.3 934  
\* 1st Aged Cow & Res. Gr. Ch. OH State Fair 1996

## 7th Dam: LA RAINBOW STARFLY 3E

8/04 365d 2X 27450 4.2 1166 3.2 888



**JO-DEE PRELUDE NANCY ET '2E94'**  
*DONOR DAM OF LOT 36E*

# THE NORA TRAIN CONTINUES!



**VALLIGROVE JETWAY NORA '2E93'**  
*GRANDDAM OF LOT 36E & 3RD DAM OF LOT 37E*

## 19 EXCELLENT NORA DAUGHTERS:

- JO-DEE PRELUDE NANCY ET '2E94/94MS'
- JO-DEE JADE NORA NILLAWAFER '2E93/93MS'
- JO-DEE WONDERMENT NUCLEAR ET '2E92/92MS'
- JO-DEE PREMIUM NICKELBACK ET 'E91/91MS'
- JO-DEE PREMIUM NADIA ET 'E91/E91MS'
- JO-DEE JAMES NIKEISHA ET 'E91/E91MS'
- JO-DEE STARBUCK NORI ET 'E91/E90MS'
- JO-DEE PREMIUM NIBBLES ET 'E90/91MS'
- JO-DEE DENMARK NORABELLA ET 'E90'
- JO-DEE DENMAKR NOOKIE ET '2E92'
- JO-DEE PRELUDE NAOMI ET 'E90'
- JO-DEE STARBUCK NORMANDY ET 'E90'
- JO-DEE STARBUCK NOTICABLE ET 'E91'
- JO-DEE JAMES NEW YORK ET 'E91'
- JO-DEE JAMES NIKESHA ET 'E91'
- JO-DEE WONDER NUZZLE ET 'E90'
- VALLIGROVE NO NO NANETTE ET 'E90/90MS'
- JO-DEE VISION NYSA ET 'EX91'
- JO-DEE VISION NOEL ET 'EX92'



**SUN-MADE ELITE NOVA ET 'EX90'**  
*DONOR DAM OF LOT 37E*

# LOT 36E EMBRYOS - WIZDOM X JO-DEE PRELUDE NANCY

4 #1 (fe) IVF EMBRYOS

STORED AT TRANSOVA IN OREGON. BUYER  
TAKES RESPONSIBILITY FOR SHIPMENT.  
CONTACT JODI COPPINI ZEPEDA FOR  
DETAILS: 805.441.5300

**TOP ACRES WIZDOM** 68172482  
Genetic Conditions: PT DT MT WT BH2T  
PPR: +10 89%R PTAT: +0.3 94%R (08/22)  
PTA: +158m -3f +1p +56NM\$ 95%R (MACE)  
PTA PL: +1.5 SCS: +2.83 DPR: -0.2 SCE: +2.6  
PTA LIV: -1.2  
251 dau. av. 23288 4.1 959 3.3 778  
151 class. dau. av. FS:84.1 UDC:-0.15 FLC:0.49

**JO-DEE PRELUDE NANCY ET** 945562  
09/01 2E-E94 E93 E95 E91 E93 E94 (09/14)  
Protein Plus  
02/06 365d 2X 23680 3.8 904 3.5 825 DHIR  
04/00 365d 2X 32880 3.9 1291 3.4 1132 DHIR  
05/08 315d 2X 28550 3.9 1127 3.4 965 DHIR  
06/08 365d 2X 35740 3.7 1336 3.4 1215 DHIR  
08/08 365d 2X 24800 3.9 957 3.4 832 DHIR  
10/10 365d 2X 23250 3.9 906 3.3 774 DHIR  
Lifetime: 2956d 214070m 8135f 7351p  
\* COMP MERIT COW ALL AMERICAN 2014  
\* COMP MERIT COW ALL AMERICAN 2013  
\* SR BEST 3 FMLS MEMBER ALL AMERICAN 2014  
\* SR BEST 3 FMLS MEMBER ALL AMERICAN 2013  
\* SR BEST 3 FMLS MEMBER ALL AMERICAN 2012  
\* SR BEST 3 FMLS MEMBER ALL AMERICAN 2011  
\* PROD OF DAM MEMBER ALL AMERICAN 2012

**3th Dam: TUOLUMNE ENSIGN NOEL 2E90**  
03/05 302d 2X 31440 3.5 1090 3.4 1056  
\* 1st TOTAL PERF WESTERN NAT CA 2001

CONSIGNOR:

JO-DEE SWISS | TILLAMOOK, OR

**OAK VIEW ZEUS AUGUST \*TM** 199293  
Genetic Conditions: \*TM PT DT WT BH2T  
PPR: +19 97%R PTAT: +0.2 97%R (08/22)  
PTA: +197m +23f +10p +147NM\$ 99%R (MACE)  
**TOP ACRES SUPREME WIZARD ET** 68116090  
Genetic Conditions: PT DT MT WT BH2T  
10/10 3E-E95 E96 E95 E96 E95 E95 (10/20)  
05/07 365d 2X 34914 5.3 1840 3.3 1163 DHIA  
Lifetime: 2557d 202535m 11043f 7077p  
\*MULTIPLE ALL-AMERICAN | WDE GR. CHAMP.

**BETTA VUE EMORY PRELUDE ET** 187668  
Genetic Conditions: PT DT MT WT BH2T E91  
PPR: -68 99%R PTAT: -0.5 99%R (08/02)  
PTA: -137m -23f -10p -230NM\$ 99%R (MACE)

**VALLIGROVE JETWAY NORA** 891517  
Genetic Conditions: PT DT MT WT BH2T  
07/10 2E-E93 E95 E94 E92 E91 E92 (02/07)  
Protein Plus  
02/03 313d 2X 18730 4.0 748 3.4 631 DHIA  
03/03 353d 2X 18340 4.1 758 3.2 590 DHIA  
05/00 365d 2X 32730 3.8 1257 3.2 1055 DHIR  
07/02 365d 2X 36260 3.6 1306 3.2 1162 DHIR  
13/02 174d 2X 13530 4.1 555 3.4 456 DHIR  
Lifetime: 2146d 166700m 6371f 5578p  
\* COMP MERIT COW ALL AMERICAN 2007  
\* JR 3 YR OLD ALL AMERICAN 2002  
\* AGED COW HM ALL AMERICAN 2006  
\* 5 YR OLD HM ALL AMERICAN 2004  
\* JR 2 YR OLD NOM ALL AMERICAN 2001  
\* GRAND CHAMPION CENTRAL NATIONAL 2007  
\* GRAND CHAMPION WESTERN NAT CA 2002  
\* GRAND CHAMPION WESTERN NAT CA 2001  
\* SENIOR CHAMPION CENTRAL NATIONAL 2007

# LOT 37E EMBRYOS - WIZDOM X SUN-MADE ELITE NOVA

4 #1 DT EMBRYOS MADE WITH SEXED SEMEN  
AND A CONVENTIONAL FLUSH. EMBRYOS ARE  
STORED AT TOP ACRES WITH BUYER  
RESPONSIBLE FOR POSSESSION AND  
SHIPPING. CONTACT WAYNE SLIKER FOR  
DETAILS 937.477.6304

**TOP ACRES WIZDOM** 68172482  
Genetic Conditions: PT DT MT WT BH2T  
PPR: +10 89%R PTAT: +0.3 94%R (08/22)  
PTA: +158m -3f +1p +56NM\$ 95%R (MACE)  
PTA PL: +1.5 SCS: +2.83 DPR: -0.2 SCE: +2.6  
PTA LIV: -1.2  
251 dau. av. 23288 4.1 959 3.3 778  
151 class. dau. av. FS:84.1 UDC:-0.15 FLC:0.49

**SUN-MADE ELITE NOVA ET** 68173268  
Genetic Conditions: PT DT MT WT BH2C  
04/10 E90 V88 E94 E90 E90 V88 (07/20)  
02/05 365d 2X 25360 3.8 959 3.4 867 DHIR  
04/04 296d 2X 18120 3.9 703 2.7 494 DHIA  
\* 1st SR 2 YR OLD OH STATE FAIR 2018

**3th Dam: VALLIGROVE JETWAY NORA 2E93**  
05/00 365d 2X 32730 3.8 1257 3.2 1055 DHIR  
07/02 365d 2X 36260 3.6 1306 3.2 1162 DHIR  
Lifetime: 2146d 166700m 6371f 5578p  
\* COMP MERIT COW ALL AMERICAN 2007  
\* JR 3 YR OLD ALL AMERICAN 2002  
\* AGED COW HM ALL AMERICAN 2006  
\* 5 YR OLD HM ALL AMERICAN 2004  
\* JR 2 YR OLD NOM ALL AMERICAN 2001  
**4th Dam: TUOLUMNE ENSIGN NOEL 2E90**  
03/05 302d 2X 31440 3.5 1090 3.4 1056  
\* 1st TOTAL PERF WESTERN NAT CA 2001

**OAK VIEW ZEUS AUGUST \*TM** 199293  
Genetic Conditions: \*TM PT DT WT BH2T  
PPR: +19 97%R PTAT: +0.2 97%R (08/22)  
PTA: +197m +23f +10p +147NM\$ 99%R (MACE)

**TOP ACRES SUPREME WIZARD ET** 68116090  
Genetic Conditions: PT DT MT WT BH2T  
10/10 3E-E95 E96 E95 E96 E95 E95 (10/20)  
05/07 365d 2X 34914 5.3 1840 3.3 1163 DHIA  
Lifetime: 2557d 202535m 11043f 7077p  
\*MULTIPLE ALL-AMERICAN | WDE GR. CHAMP.

**OLD MILL WDE SUPREME ET \*TM** 197920  
Genetic Conditions: \*TM PT DT WT BH2T  
PPR: +1 97%R PTAT: +0.3 98%R (08/22)  
PTA: -10m -2f -2p -97NM\$ 99%R (MACE)

**JO-DEE WONDERMENT NUCLEAR ET** 68119959  
Genetic Conditions: PT DT MT WT BH2C  
05/04 2E-E92 E94 E93 E92 E92 E92 (05/15) \*CERT\*  
Protein Plus  
02/04 334d 2X 22300 3.8 846 3.5 783 DHIR  
03/05 306d 2X 16580 5.1 849 3.5 574 DHIR  
05/02 365d 2X 37750 4.1 1539 3.3 1243 DHIR  
07/09 74d 2X 6910 4.7 323 3.1 212 DHIR  
\* 5 YR OLD NOM ALL AMERICAN 2015  
\* SR 2 YR OLD NOM ALL AMERICAN 2012  
\* 5th 5 YR OLD INTERNATIONAL 2015  
\* 4th SR 2 YR OLD INTERNATIONAL 2012  
\* 1st AGED COW EASTERN BS SHOW 2016  
\* 2nd SR 3 YR OLD EASTERN BS SHOW 2013  
\* 1st SR 2 YR OLD ROYAL WINTER FAIR 2012  
\* 1st SR 2 YR OLD NY STATE FAIR 2012

CONSIGNOR:

WAYNE E. SLIKER | ST PARIS OH



**JO-DEE WONDERMENT NUCLEAR ET '2E92'**  
3RD DAM OF LOT 38



**CUTTING EDGE D NEEMA 'EX91'**

MATERNAL SISTER TO GRANDDAM OF LOT 38



**SUN-MADE ELITE NOREEN 'EX90'**

MATERNAL SISTER TO GRANDDAM OF LOT 38

## LOT 38 NEW VIEW C NIFTY

REG: 68204162

DOB: 04/02/2019 TATTOO: NV 216

02/09 V87 V87 V87 V87 V88 V87 (01/22)

02/02 365d 2X 21010 4.6 967 3.8 805 DHIR

**SELLS FRESH**

**VOELKERS TD CARTER \*TM** 68119645  
Genetic Conditions: \*TM PT DT WT BH2T  
PPR: +23 97%R PTAT: +0.7 98%R (08/22)  
PTA: +1039m +23f +18p +61NM\$ 99%R (MACE)  
PTA PL: -0.5 SCS: +3.07 DPR: -3.5 SCE: +2.8  
PTA LIV: -1.4  
1281 dau. av. 24949 4.1 1013 3.3 819  
798 class. dau. av. FS:84.9 UDC:0.54 FLC:0.51

**CUTTING EDGE S NIKITA** 68188609  
04/00 E90 E90 E90 V87 E90 E91 (06/21)  
01/09 365d 2X 17660 4.3 763 3.5 622 DHIR  
03/05 365d 2X 25940 4.5 1168 3.8 978 DHIR  
\* 3rd SUMMER YRLG HFR SOUTHEAST NATIONAL 2018  
\* 1st SUMMER YRLG HFR KY STATE FAIR 2018  
\* 1st SUMMER YRLG HFR OH STATE FAIR 2018

**3rd Dam: JO-DEE WONDERMENT NUCLEAR ET 2E92**  
05/02 365d 2X 37750 4.1 1539 3.3 1243 DHIR  
\* 2X ALL-AMERICAN NOMINEE  
**4th Dam: VALLIGROVE JETWAY NORA 2E93**  
05/00 365d 2X 32730 3.8 1257 3.2 1055 DHIR  
07/02 365d 2X 36260 3.6 1306 3.2 1162 DHIR  
Lifetime: 2146d 166700m 6371f 5578p  
\* COMP MERIT COW ALL AMERICAN 2007  
\* JR 3 YR OLD ALL AMERICAN 2002  
\* AGED COW HM ALL AMERICAN 2006  
\* 5 YR OLD HM ALL AMERICAN 2004  
\* JR 2 YR OLD NOM ALL AMERICAN 2001

**WEBSTER RIDGE TD ET \*TM** 193164  
Genetic Conditions: \*TM PT DT WT BH2T  
PPR: +26 97%R PTAT: -0.2 98%R (08/22)  
PTA: -229m +2f -15p +79NM\$ 98%R (MACE)

**VOELKERS WNDRNT CARABELLA** 68101970  
Genetic Conditions: PT DT MT WT BH2T  
04/00 E90 E92 E91 E90 E91 V88 (01/12) \*CERT\*  
04/05 365d 2X 32300 4.2 1368 3.4 1106 DHIR

**CUTTING EDGE SANDMAN** 68164538

**SUN-MADE CAYP NINA ET C**  
Genetic Conditions: PT DT MT WT BH2T  
03/11 E90 E90 V88 E90 E90 (11/18)  
03/11 302d 2X 22270 4.6 1015 3.7 818 DHIR

**5th Dam: TUOLUMNE ENSIGN NOEL 2E90**  
03/05 302d 2X 31440 3.5 1090 3.4 1056  
\* 1st TOTAL PERF WESTERN NAT CA 2001

CONSIGNOR:

KELLY JO MANION | SCOTTSVILLE KY

EASTERN BREEDERS' SALE 2022





**NEW VIEW C BRAVO 'EX91/92MS'**  
 ALL-AMERICAN SR. 2-YEAR-OLD 2021  
 FULL SISTER TO LOT 39

**TOP ACRES PRE BOUQUET ET '3E94'**  
 3X ALL-AMERICAN  
 MATRIARCH TO LOT 39



## LOT 39 EDGE VIEW C BLAKE ETV

REG: 68220555  
 DOB: 09/05/2021 TATTOO: M353

Parent Average PPR: +51 PTAT: +0.5  
 PA: +545m +18f +13p +165NM\$

**FULL SISTER:**

**NEW VIEW C BRAVO E91/92MS CERT**

03/07 305d 2X 26110 3.9 1031 3.6 935 DHIA

\* SR 2 YR OLD ALL AMERICAN 2020

\* WINTER YRLG HFR ALL AMERICAN 2019

\* WINTER HFR CALF RES ALL AMERICAN 2018

**3rd Dam: TOP ACRES DOM BERET ET E90**

05/00 352d 2X 26160 4.7 1237 3.5 905 DHIR

**4th Dam: TOP ACRES PRE BOUQUET ET 3E94**

05/09 365d 2X 33540 4.3 1445 3.5 1160 DHIR

Lifetime: 1612d 124100m 5996f 4304p

\* AGED COW ALL AMERICAN 2004

\* 4 YR OLD ALL AMERICAN 2002

\* SR 2 YR OLD ALL AMERICAN 2000

**CONSIGNOR:**

DR KENNY & KELLY JO MANION & KEN MAIN | COPAKE NY

**VOELKERS TD CARTER \*TM 68119645**

Genetic Conditions: \*TM PT DT WT BH2T

PPR: +23 97%R PTAT: +0.7 98%R (08/22)

PTA: +1039m +23f +18p +61NM\$ 99%R (MACE)

PTA PL: -0.5 SCS: +3.07 DPR: -3.5 SCE: +2.8

PTA LIV: -1.4

1281 dau. av. 24949 4.1 1013 3.3 819

798 class. dau. av. FS:84.9 UDC:0.54 FLC:0.51

**CUTTING EDGE TITANIUM BRANCH 68148888**

08/08 2E-E90 E96 E95 E94 +80 E90 (08/19)

PPR: +77 48%R PTAT: +0.2 51%R

PTA: +50m +13f +7p +268NM\$ 83%\$

DEV: +290m +33f +20p (08/22)

Protein Plus

02/04 305d 2X 22170 4.1 905 3.6 801 DHIR

03/05 351d 2X 27480 3.4 946 3.5 965 DHIR

04/05 365d 2X 27700 3.2 887 3.4 936 DHIR

06/00 295d 2X 28470 3.3 928 3.5 984 DHIR

07/00 365d 2X 32750 3.5 1143 3.6 1182 DHIR

08/06 364d 2X 21830 4.4 969 3.4 732 DHIA

Lifetime: 2279d 171830m 6259f 6050p

**5th Dam: TOP ACRES EVEN BOUNTY E90**

4/08 348d 2X 29130 4.5 1316 3.4 987

NOM. ALL-AMERICAN WINTER YRLG 1997

**WEBSTER RIDGE TD ET \*TM 193164**

Genetic Conditions: \*TM PT DT WT BH2T

PPR: +26 97%R PTAT: -0.2 98%R (08/22)

PTA: -229m +2f -15p +79NM\$ 98%R (MACE)

**VOELKERS WNDRNT CARABELLA 68101970**

Genetic Conditions: PT DT MT WT BH2T

04/00 E90 E92 E91 E90 E91 V88 (01/12) \*CERT\*

04/05 365d 2X 32300 4.2 1368 3.4 1106 DHIR

**SUNNYISLE TITANIUM ET \*TM 198507**

Genetic Conditions: \*TM PT DT WT BH2T

PPR: +12 96%R PTAT: -0.2 96%R (08/22)

PTA: -740m -13f -16p +12NM\$ 98%R (MACE)

**CUTTING EDGE PS BRADY ET 68106855**

PPR: +35 57%R 00%R

PTA: +331m +14f +9p +161NM\$ 66%\$

DEV: +1189m +76f +39p (08/22)

\* 5th FALL YRLG HFR EASTERN NATIONAL 2010

\* JR CHAMPION KY STATE FAIR 2010

\* 1st FALL YRLG HFR KY STATE FAIR 2010

\* 2nd FALL YRLG HFR OH STATE FAIR 2010

\* 1st FALL YRLG HFR EASTERN BS SHOW 2010

**6th Dam: TOP ACRES PROPHET BLOOM 2E92**

02/06 365d 2X 33270 5.0 1647 3.8 1274

**7th Dam: BETTA VUE DQ BLOSSOM E90**

05/00 365d 2X 28300 4.2 1184 3.7 1045



**ELOC WAGOR KANDID '3E95'**  
2X ALL-AMERICAN | GRAND CHAMPION WDE  
GRANDDAM OF LOT 40



**DUBLIN-HILLS TREATS '2E94'**  
2X ALL-AMERICAN | GRAND CHAMPION WDE  
GRANDDAM OF LOT 41 & 3RD DAM LOT 42



# LOT 40 R CHOICE RAMPAGE KALANI

REG: 68208938  
DOB: 09/02/2020 TATTOO: R20

**PASTURE BRED 6/15-8/01/22 TO  
CUTTING EDGE SAVAGE 68203925**

**3rd Dam: ELOC CARTOON KARA 3E90**  
06/05 365d 26204 3.7 972 3.5 915 DHIA  
07/10 365d 23949 4.3 1025 3.5 840 DHIA  
Lifetime: 1841d 117588m 4594f 4103p

CONSIGNOR:  
MICHAEL & KAREN CRONIN | LEOMINSTER MA

**KAR-LINN REESES RAMPAGE 840003140014659**  
Genetic Conditions: PT DT MT WT BH2T  
PPR: +12 81%R PTAT: +0.6 80%R (08/22)  
PTA: +219m -9f +7p -15NM\$ 90%R (GEN)  
PTA PL: +1.1 SCS: +3.09 DPR: -0.6 SCE: +2.4  
PTA LIV: -0.2  
110 dau. av. 24706 4.0 978 3.3 805  
26 class. dau. av. FS:82.9 UDC:0.66 FLC:0.21

**CUTTING EDGE C KALUHA ET 68173221**  
02/05 306d 2X 10910 4.4 483 3.5 385 DHIA  
03/08 300d 2X 17600 4.0 698 3.1 544 DHIA  
04/08 204d 2X 9930 2.3 232 3.1 303 DHIA

**SCHERMA BLOOMING BIVER \*TM 120094290070**  
Genetic Conditions: PT DT MT WT BH2T  
PPR: +76 97%R PTAT: +0.6 98%R (08/22)  
PTA: +422m +31f +34p +290NM\$ 99%R (MACE)  
**KAR-LINN WONDRENT REESE ET 68140422**  
Genetic Conditions: PT DT MC WT BH2C  
06/07 2E-E93 E93 E93 E91 E92 E93 (01/18)  
05/09 305d 2X 26020 5.2 1365 3.0 788 DHIR  
Lifetime: 1554d 103670m 5367f 3559p

**VOELKERS TD CARTER \*TM 68119645**  
Genetic Conditions: \*TM PT DT WT BH2T  
PPR: +23 97%R PTAT: +0.7 98%R (08/22)  
PTA: +1039m +23f +18p +61NM\$ 99%R (MACE)

**ELOC WAGOR KANDID 9602644**  
Genetic Conditions: PT DT MT WT BH2T  
09/09 3E-E95 E95 E96 E93 E94 E95 (10/17)  
02/02 288d 2X 11912 3.9 463 3.8 454 DHIA  
03/02 221d 2X 14387 3.8 549 3.7 529 DHIA  
\* AGED COW ALL AMERICAN 2015  
\* AGED COW ALL AMERICAN 2014  
\* GRAND CHAMPION SOUTHEAST NATIONAL 2015  
\* GRAND CHAMPION EASTERN NATIONAL 2014  
\* GRAND CHAMPION INTERNATIONAL 2014

# LOT 41 CUTTING EDGE G THEA

REG: 68206572  
DOB: 03/09/2020 TATTOO: M227  
02/05 G+84 +83 +83 +84 +83 +84 (08/22)

**FRESH 6/28/22**

**3rd Dam: DUBLIN-HILLS TWEETERS E90**  
06/11 356d 2X 28070 4.0 1117 2.9 821 DHIA  
**4th Dam: DUBLIN-HILLS TWEETY 2E90**  
07/01 302d 2X 23280 4.8 1111 3.1 727 DHIA  
*Jr Best 3 Fmls Member Nom All American 1998*  
**5th Dam: DUBLIN HILLS DOTSON DEETY VG88**  
4/02 305d 2x 25820 4.3 1098 3.8 983  
**6th Dam: TOWPATH PRETUS FRAN 2E90**  
6/11 310d 2x 27670 4.7 1311 3.6 987  
*Res. Grand Champion, Maryland State Show, 1997*

CONSIGNOR:  
KENNY JOE MANION & KEN MAIN | COPAKE NY

**KALINGEN CALVIN GLENWOOD ET 120130906064**  
Genetic Conditions: PT DT MT WT BH2T  
PPR: +11 79%R PTAT: +0.8 76%R (08/22)  
PTA: -905m -19f -11p -209NM\$ 83%R (MACE)  
PTA PL: -1.0 SCS: +3.02 DPR: +1.8 SCE: +3.5  
PTA LIV: -0.1  
402 dau. av. 24842 4.0 995 3.4 849  
259 class. dau. av. FS:83.1 UDC:2.14 FLC:-0.66

**CUTTING EDGE D TRAVA ETV 68188622**  
03/09 E90 E96 V87 E93 E90 V87 (06/21)  
02/06 322d 2X 22300 4.2 947 4.0 895  
03/06 260d 2X 15909 4.7 749 4.1 651  
\* JR BEST 3 FMLS MEM HM ALL AMERICAN 2018  
\* 6th FALL HFR CALF INTERNATIONAL 2018  
\* 1st FALL HFR CALF EASTERN STATES EXPO 2018

**VETSCHS NESTA CALVIN ET 120079480359**  
Genetic Conditions: PT DT MT WT BH2T  
PPR: +64 85%R PTAT: +0.4 84%R (08/22)  
PTA: -53m -17f -1p +80NM\$ 87%R (MACE)

**PIUS SCHULERS GLENN GLENA 120072522476**  
Genetic Conditions: PT DC MT WT BH2T  
04/02 305d 25454 4.7 1201 3.8 956 DHIA

**PIT-CREW WONDER TANBARK ET \*TM 68122966**  
Genetic Conditions: \*TM PT DT WT BH2T  
PPR: -58 96%R PTAT: -0.2 97%R (08/22)  
PTA: +518m +6f +14p -139NM\$ 98%R (MACE)

**DUBLIN-HILLS TREATS 932485**  
Genetic Conditions: PT DT MT WT BH2T  
09/00 2E-E94 E96 E93 E92 E93 E94 (07/13)  
Protein Plus  
03/09 337d 2X 25980 4.5 1180 3.7 967 DHIR  
04/11 365d 2X 24090 4.7 1141 3.7 890 DHIR  
06/10 359d 2X 33430 5.0 1657 3.7 1242 DHIR  
07/10 365d 2X 24710 4.0 998 3.8 928 DHIR  
Lifetime: 2044d 153910m 6951f 5739p  
\* COMP MERIT COW ALL AMERICAN 2011  
\* 4 YR OLD ALL AMERICAN 2008  
\* COMP MERIT COW HM ALL AMERICAN 2012  
\* 5 YR OLD HM ALL AMERICAN 2009  
\* AGED COW NOM ALL AMERICAN 2010

**CUTTING EDGE D TRAVA ETV 68188622**  
03/09 E90 E96 V87 E93 E90 V87 (06/21)  
02/06 322d 2X 22300 4.2 947 4.0 895  
03/06 260d 2X 15909 4.7 749 4.1 651  
\* JR BEST 3 FMLS MEM HM ALL AMERICAN 2018  
\* 6th FALL HFR CALF INTERNATIONAL 2018  
\* 1st FALL HFR CALF EASTERN STATES EXPO 2018

# LOT 42 IROQUOIS ACRES T TOOTS

REG: 68202491  
DOB: 06/02/2019 TATTOO: I58  
03/02 V86 V85 V86 V87 +84 V87 (08/22)  
PPR: +43 41%R PTAT: +0.3 41%R  
PTA: +386m +18f +15p +158NM\$ 65%\$  
DEV: +2791m +151f +97p (08/22)  
02/04 253d 2X 253d 18926 4.6 868 3.1 589 RHP  
**BRED 4/28/22 TO  
KAR-LINN REESES RAMPAGE**

**3rd Dam: DUBLIN-HILLS TREATS 2E94**  
Lifetime: 2044d 153910m 6951f 5739p  
\* MULTIPLE ALL-AMERICAN  
**DUBLIN-HILLS TWEETERS E90**  
06/11 356d 2X 28070 4.0 1117 2.9 821 DHIA  
**4th Dam: DUBLIN-HILLS TWEETY 2E90**  
07/01 302d 2X 23280 4.8 1111 3.1 727 DHIA  
*Jr Best 3 Fmls Member Nom All American 1998*

CONSIGNOR:  
CARRIE SEARS | SOUTH DEERFIELD MA

**SHILOH BROOKINGS CADENCE ET \*TM 71130650**  
Genetic Conditions: PT DT MT WT BH2T  
PPR: +79 98%R PTAT: +0.7 99%R (08/22)  
PTA: +703m +26f +28p +291NM\$ 99%R (MACE)  
PTA PL: +2.0 SCS: +2.82 DPR: -2.1 SCE: +2.0  
PTA LIV: -0.8  
8284 dau. av. 25159 4.1 1040 3.4 847  
4314 class. dau. av. FS:84.4 UDC:0.60 FLC:-0.42

**CUTTING EDGE T TOOTS 68179183**  
04/08 V87 V87 V88 V87 V88 V86 (11/20)  
02/03 286d 3X 15640 4.2 655 3.5 548 DHIR  
03/02 297d 3X 25560 4.5 1142 3.3 851 DHIR  
04/03 365d 3X 26780 3.5 945 3.2 860 DHIR

**5th Dam: DUBLIN HILLS DOTSON DEETY VG88**  
4/02 305d 2x 25820 4.3 1098 3.8 983  
**6th Dam: TOWPATH PRETUS FRAN 2E90**  
6/11 310d 2x 27670 4.7 1311 3.6 987  
*Res. Grand Champion, Maryland State Show, 1997*

**R N R PAYOFF BROOKINGS ET \*TM 198772**  
Genetic Conditions: \*TM PT DT WT BH2C  
PPR: +54 99%R PTAT: +0.1 99%R (08/22)  
PTA: +8m +9f +15p +91NM\$ 99%R (MACE)  
**SUN-MADE SD WONDER BUFFY ET 68121630**  
Genetic Conditions: PT DT MT WT BH2T  
04/04 V88 E90 V88 V88 V88 V86 (08/14)  
04/03 279d 3X 35470 3.9 1369 3.4 1199 DHIR

**CUTTING EDGE THUNDER \*TM 68121893**  
Genetic Conditions: \*TM PT DT WT BH2T  
PPR: -9 95%R PTAT: +0.1 97%R (08/22)  
PTA: -495m -14f -13p -17NM\$ 98%R (MACE)

**CUTTING EDGE L TOOTSIE ET 68147688**  
03/01 V86 V85 V85 V86 V85 V86 (11/15)  
02/04 299d 2X 18320 4.1 746 3.4 624 DHIR  
03/04 292d 3X 19200 3.6 692 3.2 611 DHIR  
04/06 350d 3X 26050 5.2 1354 3.3 872 DHIR





**CUTTING EDGE T DELILAH ET '2E95'**  
2X SUPREME CHAMPION  
MATERNAL SISTER TO DAM OF LOT 43



**TOWPATH AGENDA DANCER '2E92**  
ALL-AMERICAN NOMINEE  
GRANDDAM OF LOT 43

# ALL-AMERICAN GENES



**CIE DOUBLE W EM FAVOR '2E95'**  
ALL-AMERICAN  
DAM OF LOT 45



**CUTTING EDGE F FAROH 'EX91'**  
RES. GRAND CHAMPION WORLD DAIRY EXPO  
MATERNAL SISTER TO LOT 45



**CUTTING EDGE W FAMOUS 'EX91'**  
MEMBER RES AA PRODUCE OF DAM 2021  
FULL SISTER TO LOT 45

# LOT 43 CUTTING EDGE F DIAMOND

REG: 68197527  
DOB: 06/26/2018 TATTOO: M097

04/01 E91 E91 E92 E90 E90 E92 (08/22)  
02/00 322d 2X 19790 4.2 822 3.6 706 DHIA  
03/08 190d 2X 17830 3.2 574 3.2 565 RIP  
\*1ST SUMMER JR 2, ALL BREEDS FALL SHOW '21

**BRED 7/17/22 SEXED  
CUTTING EDGE WOODY**

**3rd Dam: TOWPATH INTEL DISCO E93**  
2/00 365d 2X 23680 4.0 945 3.5 827  
2nd 4-Yr-Old TN State Fair 2009  
2nd Sr. 3-Year-Old NY State Fair 2008  
**4th Dam: TOWPATH STAR DIME V86**  
2/00 327d 2X 14747 4.5 668 3.5 521

CONSIGNOR:  
JAMES WARD | VESTAL NY

**CUTTING EDGE T FOREMOST 68171744**  
Genetic Conditions: PT DT MT WT BH2T V89  
PPR: -23 81%R PTAT: +0.8 86%R (08/22)  
PTA: +20m -10f -2p -106NM\$ 88%R (GEN)  
PTA PL: -0.6 SCS: +3.02 DPR: -1.9 SCE:  
PTA LIV: -1.1  
58 dau. av. 24310 4.1 988 3.4 822  
49 class. dau. av. FS:85.6 UDC:0.76 FLC:0.93

**CUTTING EDGE K DERBY TWIN 68168725**  
04/09 E91 V88 E93 E90 E91 E92 (12/19)  
02/03 305d 2X 17380 4.7 824 3.8 656 DHIR  
03/03 305d 2X 21640 4.6 991 3.7 809 DHIR  
03/03 365d 2X 24950 4.6 1150 3.7 932 DHIR  
04/07 305d 2X 21320 4.4 933 3.7 792 DHIR  
04/07 365d 2X 24730 4.3 1070 3.7 925 DHIR  
06/00 88d 2X 8140 5.7 461 3.0 243 DHIR

**5th Dam: ROSELEDGE LYN SON DAWN 2E92**  
3 rec. over 26060 3.5 922 302 840  
**6th Dam: STORM VIEW CONDUCTOR DEBBIE V86**  
Recs. over 28990 3.4 984 3.7 1083  
LTD: 2611d 200470m 7223f 6937p

**CUTTING EDGE THUNDER \*TM 68121893**  
Genetic Conditions: \*TM PT DT WT BH2T  
PPR: -9 95%R PTAT: +0.1 97%R (08/02)  
PTA: -495m -14f -13p -17NM\$ 98%R (MACE)

**CUTTING EDGE ELITE FAYANN 68132614**  
03/06 E90 V89 E92 V87 E90 E90 (11/14)  
03/02 301d 2X 21030 4.0 831 3.2 679 DHIR

**CUTTING EDGE KINGSMAN \*TM 68145429**  
Genetic Conditions: PT DT MT WT BH2C  
PPR: -39 88%R PTAT: +0.6 91%R (08/22)  
PTA: -318m -3f -12p -140NM\$ 93%R (GEN)

**TOWPATH AGENDA DANCER 688108914**  
05/02 2E-E92 E92 E91 E93 V88 E93 (03/14)  
03/10 352d 2X 19120 4.6 886 4.0 766 DHIR  
05/01 262d 2X 16700 4.1 693 3.8 638 DHIR  
06/01 343d 2X 19200 4.5 861 3.9 746 DHIR  
07/02 365d 2X 22920 4.5 1028 3.9 888 DHIR  
08/05 138d 2X 7680 4.0 310 3.4 263 DHIR  
Lifetime: 1930d 109460m 4903f 4243p  
\* WINTER YRLG HFR HM ALL AMERICAN 2010  
\* WINTER HFR CALF NOM ALL AMERICAN 2009  
\* JR CHAMPION EASTERN NATIONAL 2010  
\* 2nd WINTER YRLG HFR CENTRAL NATIONAL 2010  
\* 1st WINTER YRLG HFR EASTERN NATIONAL 2010

# LOT 44 MISS PIER DEMISE

REG: 68219970  
DOB: 03/01/2022 TATTOO: 2178

**3rd Dam: TOWPATH AGENDA DANCER 2E92**  
07/02 365d 2X 22920 4.5 1028 3.9 888 DHIR  
Lifetime: 1930d 109460m 4903f 4243p  
\* Winter Yrlg Hfr Hm All American 2010  
\* Winter Hfr Calf Nom All American 2009

**TOWPATH INTEL DISCO E93**  
2/00 365d 2X 23680 4.0 945 3.5 827  
2nd 4-Yr-Old TN State Fair 2009  
2nd Sr. 3-Year-Old NY State Fair 2008

CONSIGNOR:  
JAMES WARD | VESTAL NY

**CUTTING EDGE PREM PIER ET 197795**  
Genetic Conditions: V87  
PPR: -79 61%R PTAT: -0.2 59%R (08/22)  
PTA: -655m -31f -26p -268NM\$ 72%R  
PTA PL: -0.2 SCS: +2.93 DPR: +0.2 SCE:  
PTA LIV: -0.1  
15 dau. av. 21637 3.8 832 3.2 702  
10 class. dau. av. FS:84.0 UDC:-0.30 FLC:0.71  
**CUTTING EDGE F DIAMOND 68197527**  
04/01 E91 E91 E92 E90 E90 E92 (08/22)  
02/00 322d 2X 19790 4.2 822 3.6 706 DHIA  
\*1ST SUMMER JR 2, ALL BREEDS FALL SHOW '21

**4th Dam: TOWPATH STAR DIME V86**  
2/00 327d 2X 14747 4.5 668 3.5 521  
**5th Dam: ROSELEDGE LYN SON DAWN 2E92**  
3 rec. over 26060 3.5 922 302 840  
**6th Dam: STORM VIEW CONDUCTOR DEBBIE V86**  
Recs. over 28990 3.4 984 3.7 1083  
LTD: 2611d 200470m 7223f 6937p

**TOP ACRES E P PREMIUM ET 191362**  
Genetic Conditions: PT DT MT WT BH2C  
PPR: -16 98%R PTAT: -0.2 98%R (08/22)  
PTA: -178m -3f -8p +18NM\$ 99%R (MACE)

**TOP ACRES M J PEGGY TOO ET 904930**  
03/07 E92 E91 E93 E92 E90 E93 (10/04)  
03/03 310d 2X 24810 3.8 939 3.2 783 DHIA  
\* 3X ALL-AMERICAN

**CUTTING EDGE T FOREMOST 68171744**  
Genetic Conditions: PT DT MT WT BH2T V89  
PPR: -23 81%R PTAT: +0.8 86%R (08/22)  
PTA: +20m -10f -2p -106NM\$ 88%R (GEN)  
**CUTTING EDGE K DERBY TWIN 68168725**  
04/09 E91 V88 E93 E90 E91 E92 (12/19)  
02/03 305d 2X 17380 4.7 824 3.8 656 DHIR  
03/03 305d 2X 21640 4.6 991 3.7 809 DHIR  
03/03 365d 2X 24950 4.6 1150 3.7 932 DHIR  
04/07 305d 2X 21320 4.4 933 3.7 792 DHIR  
04/07 365d 2X 24730 4.3 1070 3.7 925 DHIR  
06/00 88d 2X 8140 5.7 461 3.0 243 DHIR

# LOT 45 CUTTING EDGE W FUTURITY ETV

REG: 68198907  
DOB: 03/02/2019 TATTOO: M135  
03/05 V86 E90 V87 V86 +80 V87 (08/22)  
03/03 90d 7860 3.7 289 2.8 222 RIP

**FRESH 6/9/22  
BRED 9/6/22 TOP ACRES WIZDOM**

**SISTERS TO LOT 45**  
CUTTING EDGE C FIESTA ETV ..... EX92  
CUTTING EDGE F FAROH ETV ..... EX91  
CUTTING EDGE W FAMOUS ETV ..... EX91  
DOUBLE W THUNDER FRENCHIE ..... VG87  
ELITE V FANCY BABE ..... VG87  
CUTTING EDGE T FELICIA ETV ..... VG86  
CUTTING EDGE T FAYLINN ETV ..... VG86  
CUTTING EDGE THUNDR FANCY ETV ..... VG85  
CUTTING EDGE C FUNSTUFF ..... VG85

CONSIGNOR:  
MICHAEL MALONEY | BANGOR NY

**CUTTING EDGE WOODY ETV \*TM 68173214**  
Genetic Conditions: \*TM \*TD PT WT BH2T  
PPR: +21 85%R PTAT: +0.8 88%R (08/22)  
PTA: +138m +1f +4p -50NM\$ 92%R (GEN)  
PTA PL: -0.6 SCS: +3.20 DPR: -0.4 SCE: +2.5  
PTA LIV: +0.9  
116 dau. av. 22988 4.1 954 3.4 772  
67 class. dau. av. FS:84.1 UDC:1.16 FLC:0.01

**CIE DOUBLE W EM FAVOR 68126278**  
09/01 2E-E95 E96 E95 E95 E94 E94 (12/19)  
01/10 365d 3X 22650 4.2 957 3.5 797 DHIR  
03/03 365d 2X 29410 4.5 1329 3.2 941 DHIR  
04/08 341d 2X 27100 4.4 1188 3.7 1013 DHIR  
05/07 250d 2X 18960 4.9 927 3.9 735 DHIR  
06/07 365d 2X 24580 4.6 1120 4.0 978 DHIR  
08/08 365d 2X 28630 3.9 1116 3.6 1022 DHIR  
Lifetime: 2332d 165510m 7308f 6059P  
\* 4 YR OLD ALL AMERICAN 2015  
\* 5 YR OLD HM ALL AMERICAN 2016  
\* COMP MERIT COW NOM ALL AMERICAN 2019  
\* AGED COW NOM ALL AMERICAN 2017  
\* RES SR & GRAND CHAMP EASTERN NATIONAL 2015  
\* INT CHAMPION SOUTHEAST NATIONAL 2014  
\* RES INT CHAMP SOUTHWEST NATIONAL 2014

**HARTS THUNDER \*TM 68113037**  
Genetic Conditions: \*TM PT DT WT BH2T  
PPR: +75 97%R PTAT: +0.4 98%R (08/22)  
PTA: +700m +12f +23p +270NM\$ 99%R (MACE)

**TOP ACRES PEPPY WIZELLA 68155326**  
Genetic Conditions: PT DT MT WT BH2T  
08/07 3E-E94 E95 E97 E94 E94 E93 (01/22)  
Lifetime: 1924d 128280m 5862f 4817p  
\* ALL-AMERICAN

**OLSON MEL SCIP EMERGENCY \*TM 199362**  
Genetic Conditions: \*TM PT DT WT BH2T  
PPR: +17 94%R PTAT: +0.2 94%R (08/22)  
PTA: -438m +10f -2p +80NM\$ 97%R (GEN)

**IE DOUBLE W FAWN 379326224**  
07/05 2E-E90 E93 E92 E90 V86 E90 (06/12)  
02/04 350d 3X 19750 3.9 775 3.3 646 DHIR  
03/05 278d 3X 21310 3.4 794 2.6 612 DHIR  
04/05 365d 3X 25660 3.7 949 3.2 820 DHIR  
05/10 312d 2X 21030 3.9 818 3.1 648 DHIR  
06/10 365d 3X 24170 3.6 869 3.2 781 DHIR  
Lifetime: 1849d 117000m 4347f 3620p





**PEARL DEL VICTORY UMA "EX91/90MS"**  
LOT 47



**CUTTING EDGE TIT BEAUTY '2E91'**  
GRANDDAM OF LOT 46



**HELL-HOLLOW TEQUILA DASHER 'EX91'**  
GRANDDAM OF LOT 48

## LOT 46 BU GSY FOX JUKE BETTY

REG: 68218746  
DOB: 10/03/2021 TATTOO: B1695

Parent Average PPR: +49 PTAT: +0.3  
PA: +144m +7f +6p +159NM\$

**TRIANGLE ACRES CARTER JUKE** 840003139214232  
Genetic Conditions: PT DT MT WT BH2T  
PPR: +26 78%R PTAT: +0.4 81%R (08/22)  
PTA: -106m +0f -6p +61NM\$ 86%R (GEN)  
PTA PL: +2.7 SCS: +2.64 DPR: -0.3 SCE: +2.5  
PTA LIV: +0.8  
46 dau. av. 22816 4.3 975 3.4 780  
22 class. dau. av. FS:82.7 UDC:0.77 FLC:0.87

**KULP-GEN CADENCE BEST ET** 68185862  
03/06 V86 G78 V87 V85 V88 V88 (11/20)  
02/02 361d 2X 22390 4.2 940 3.4 767 DHIR  
03/02 365d 2X 25070 3.8 944 3.5 879 DHIR

**3rd Dam: FOREST LAWN ANTHEM BUSY 3E94**  
08/07 365d 2X 33420 4.3 1440 3.9 1296  
Lifetime: 2274d 172200m 7238f 6328p  
\* National Cow For All Seasons 2009  
\* Comp Merit Cow All-American 2010  
\* 3X Res. All-American

**4th Dam: FOREST LAWN PREMIUM BIZET G+83**  
3/02 294d 3X 19290 3.8 731 3.0 574

**VOELKERS TD CARTER \*TM** 68119645  
Genetic Conditions: \*TM PT DT WT BH2T  
PPR: +23 97%R PTAT: +0.7 98%R (08/22)  
PTA: +1039m +23f +18p +61NM\$ 99%R (MACE)

**TRIANGLE ACRES DRK JUPITER** 840003125428862  
Genetic Conditions: PT DT MT WT BH2T  
06/03 2E-E94 E94 E95 E94 E93 E93 (07/21)  
Lifetime: 1492d 102240m 4764f 3587p

**SHILOH BROOKINGS CADENCE ET \*TM** 71130650  
Genetic Conditions: PT DT MT WT BH2T  
PPR: +79 98%R PTAT: +0.7 99%R (08/22)  
PTA: +703m +26f +28p +291NM\$ 99%R (MACE)

**CUTTING EDGE TIT BEAUTY ET** 68137246  
06/05 2E-E91 E91 E91 E90 E91 E90 (02/18)  
02/02 296d 2X 13460 4.3 580 3.3 442 DHIR  
03/01 305d 2X 13750 4.8 655 3.6 497 DHIR  
04/05 305d 2X 22880 5.1 1159 3.4 789 DHIR  
05/10 305d 2X 15900 5.1 814 3.8 601 DHIR

**5th Dam: FOREST LAWN TRADITION BARR G+84**  
3/08 365d 2X 19620 3.7 724 3.4 673

**6th Dam: FOREST LAWN MISS BABETT VG89**  
7/05 365d 2X 25010 4.3 1064 3.8 950

**7th Dam: FOREST LAWN HERITAGE BUBBLES VG85**  
7/03 365d 2X 26410 4.3 1148 3.7 987

CONSIGNOR:  
LEON N. BUTTON & RUSS GIESY | RUSHVILLE NY  
EASTERN BREEDERS' SALE 2022



# LOT 47 PEARL DELL VICTORY UMA

REG: 68192668

DOB: 09/22/2017 TATTOO: PD04

04/10 1E-E91 E92 E93 V87 E92 E90 (08/22)

1-11 304d 22295 5.0 1115 3.4 749

3-02 315d 27177 3.5 1024 3.3 891

4-03 54d 4344 3.5 153 2.9 124 RIP

\* 1ST 4 YEAR OLD NYS FAIR 4-H SHOW 2022

\* 2ND SR 3 YR OLD NORTHEAST NATIONAL 2021

\* RESERVE GRAND BIG E JUNIOR SHOW 2021.

\* 1ST SR 2 YR OLD EASTERN NY CANTON 2020

FRESH 7/15/22

**VICTORY ACRES VIGR POKER ET\*TM** 68113756

Genetic Conditions: \*TM PT DT WT BH2T

PPR: +43 91%R PTAT: -0.2 87%R (08/22)

PTA: +414m +10f +13p +208NM\$ 96%R (GEN)

PTA PL: +1.9 SCS: +2.83 DPR: -1.5 SCE: +2.4

PTA LIV: +2.9

273 dau. av. 24254 4.0 976 3.2 782

55 class. dau. av. FS:83.2 UDC:0.21 FLC:-0.37

**PEARL DELL EDDIE UNICE** 68140921

**SUN-MADE VIGOR ET\*TM** 195618

Genetic Conditions: \*TM PT DT WT BH2T

PPR: +43 99%R PTAT: -0.1 99%R (08/22)

PTA: -10m -17f +2p +210NM\$ 99%R (MACE)

**SUN-MADE GBKB D PEBBLES ET** 938406

03/03 V89 V88 E90 V88 V85 E90 (06/08) \*CERT\*

02/08 365d 3X 30490 4.1 1263 3.5 1081 DHIR

**ELK CREEK ACE EDDIE ET\*TM** 196310

Genetic Conditions: \*TM PT DT WT BH2T

PPR: +86 96%R PTAT: -0.3 94%R (08/22)

PTA: +864m +0f +19p +409NM\$ 99%R (MACE)

**SUNNY ACRES LAJOY LEONA** 68115215

CONSIGNOR:

ELIZABETH SCHIEFERSTINE |VERNON NY

# LOT 48 HELL HOLLOW CADENCE DONNER

REG: 68222803

DOB: 03/02/2022 TATTOO: H126

Parent Average PPR: +39 PTAT: +0.1

PA: +375m +11f +16p +156NM\$

**SHILOH BROOKNGS CADENCE ET\*TM** 71130650

Genetic Conditions: PT DT MT WT BH2T

PPR: +79 98%R PTAT: +0.7 99%R (08/22)

PTA: +703m +26f +28p +291NM\$ 99%R (MACE)

PTA PL: +2.0 SCS: +2.82 DPR: -2.1 SCE: +2.0

PTA LIV: -0.8

8284 dau. av. 25159 4.1 1040 3.4 847

4314 class. dau. av. FS:84.4 UDC:0.60 FLC:-0.42

**HELL HOLLOW PS DANCER** 68191821

04/08 E90 E91 E91 E90 V88 V89 (08/22)



**R N R PAYOFF BROOKINGS ET\*TM** 198772

Genetic Conditions: \*TM PT DT WT BH2C

PPR: +54 99%R PTAT: +0.1 99%R (08/22)

PTA: +8m +9f +15p +91NM\$ 99%R (MACE)

**SUN-MADE SD WONDER BUFFY ET** 68121630

Genetic Conditions: PT DT MT WT BH2T

04/04 V88 E90 V88 V88 V86 (08/14)

04/03 279d 3X 35470 3.9 1369 3.4 1199 DHIR

**TOP ACRES POWER SURGE\*TM** 196004

Genetic Conditions: \*TM PT DT WT BH2T

PPR: +7 98%R PTAT: +0.0 99%R (08/22)

PTA: +284m -12f +7p +19NM\$ 99%R (MACE)

**HELL HOLLOW TEQUILA DASHER** 68177678

04/11 E91 E92 E91 E92 V88 E93 (11/20)

\* 1st SR 3 YR OLD EASTERN NATIONAL 2019

\* 2nd WINTER HFR CALF EASTERN NATIONAL 2016

\* RES GRAND CHAMP NY SPRING SHOW 2022

\* 1st AGED COW NY SPRING SHOW 2022

\* 2nd WINTER HFR CALF NY STATE FAIR 2016

CONSIGNOR:

PATRICK R. MILLER |MOUNT VISION NY

# LOT 49 SHELBURNE TEQUILA LIME TWIN

REG: 840003205373143

DOB: 06/06/2019 TATTOO: SF932

03/02 V88 V88 E90 V87 V87 V88 (08/22)

02/04 306d 2X 14213 4.3 612 3.1 473 RIP

BRED 1/18/22 TO JENNINGS GAP TIME OUT

**COZY NOOK CARTER TEQUILA ET\*TM** 68156279

Genetic Conditions: PT DT MT WT BH2T

PPR: +45 96%R PTAT: +0.0 97%R (08/22)

PTA: +382m +13f +13p +172NM\$ 99%R (MACE)

PTA PL: +3.1 SCS: +2.87 DPR: -0.9 SCE: +2.1

PTA LIV: +1.0

1391 dau. av. 23905 4.1 985 3.3 785

558 class. dau. av. FS:83.7 UDC:-0.39 FLC:0.87

**JONLEE JAVA TIRRIL LEMON** 68144035

05/11 V88 V85 E90 V88 E90 V87 (07/18)

02/06 289d 2X 13560 4.0 537 3.3 443 DHIR

03/06 248d 2X 15640 3.8 590 3.3 509 DHIR

04/05 305d 2X 19530 3.9 766 3.4 656 DHIR

04/05 365d 2X 23510 4.2 978 3.5 829 DHIR

05/08 305d 2X 21020 3.7 788 3.4 709 DHIR

05/08 365d 2X 24210 3.8 922 3.5 838 DHIR

06/09 298d 2X 17760 4.4 781 3.6 631 DHIR

07/07 74d 2X 3190 4.8 153 4.4 139 DHIR

**3rd Dam: JONLEE EDDIE EAMONT LISA VG88**

05/08 357d 2X 22030 3.9 857 3.2 710 DHIR

\* **THIRD DAM OF JONLEE SECRET LANGWATHBY 2E94**

Lifetime: 2346d 266260m 14614f 9736p

3X NAT'L TOTAL PERF & COW FOR ALL SEASONS

**4th Dam: JONLEE DISCOVER CRAG DEE 4E91**

Lifetime: 2998d 159170m 7078f 5800p

CONSIGNOR:

SHELBURNE FARMS |SHELBURNE VT

**VOELKERS TD CARTER\*TM** 68119645

Genetic Conditions: \*TM PT DT WT BH2T

PPR: +23 97%R PTAT: +0.7 98%R (08/22)

PTA: +1039m +23f +18p +61NM\$ 99%R (MACE)

**COZY NOOK ALLOY TEQUILA ET** 68119149

Genetic Conditions: PT DT MT WT BH2T

10/04 2E-E93 E94 E94 E92 E92 (08/20)

Lifetime: 3182d 243380m 11112f 8812p

**ELK CREEK ACE EDDIE ET\*TM** 196310

Genetic Conditions: \*TM PT DT WT BH2T

PPR: +86 96%R PTAT: -0.3 94%R (08/22)

PTA: +864m +0f +19p +409NM\$ 99%R (MACE)

**JONLEE ETVEI KIRKSTONE PUMA** 68144025

VG-85 CAN

05/04 324d 22586 4.2 937 3.6 811

06/04 315d 23107 4.5 1034 3.6 831

07/04 326d 25937 4.3 1118 3.5 915

08/05 365d 27000 4.5 1210 3.5 957

09/10 332d 23750 4.2 996 3.6 853

10/12 365d 30179 3.9 1166 3.6 1074

LIFE: 7 lact. CAN 160027m 6753f 5732p

**EASTERN BREEDERS' SALE 2022**



**R HART BROOKINGS ATLANTA '2E91'**

DAM OF LOT 51, GRANDDAM OF LOT 52  
3RD DAM OF LOT 50



**PINE-TREE HD ADDISON 'E90' UDDER**

LOT 51 & DAM OF LOT 52  
RECENT TEST AT 03/05 124LBS.



**PINE TREE RICH ALLIE 7462 ET 'E91'**

2021 COW FOR ALL SEASONS  
03/05 365d 42470 4.0 1707 3.2 1371  
MATERNAL SISTER TO LOT 51 & DAM OF 52  
FULL SISTER TO GRANDDAM OF LOT 50

**LOT 50 RMD-DOTTERER T ASPEN**

REG: 840003231714655  
DOB: 04/14/2021 TATTOO: 4575  
Genetic Conditions: PT DT MT WT BH2T  
PPR: +8 60%R PTAT: +0.4 66%R  
PTA: -94m -17f -7p -19NM\$ 27%\$ (GEN)  
(08/22)

**BRED 7/27/22 TO  
LA RAINBOW BFLY SKYHIGH**

**COZY NOOK DAREDEVIL TOBY ET** 840003138129971  
Genetic Conditions: PT DT MT WT BH2T  
PPR: +25 83%R PTAT: +0.4 84%R (08/22)  
PTA: -358m -18f -11p +62NM\$ 90%R (MACE)  
PTA PL: +4.2 SCS: +2.98 DPR: +2.3 SCE: +2.6  
PTA LIV: +1.4  
193 dau. av. 23988 4.2 1014 3.4 813  
116 class. dau. av. FS:82.3 UDC:0.89 FLC:0.48

**RMD-DOTTERER D AVA** 840003204566856  
Genetic Conditions: PT DT MT WT BH2T  
03/03 +84 V88 V86 E90 V86 +80 (07/22)  
PPR: +31 64%R PTAT: +0.2 67%R  
PTA: +180m -6f +5p +22NM\$ 36%\$ (GEN)  
DEV: -284m -62f -26p (08/22)  
02/00 318d 3X 19490 4.4 860 3.4 659 DHIR

**3rd Dam: R HART BROOKINGS ATLANTA 2E91**  
04/02 365d 3X 34298 4.4 1516 3.5 1209 DHIR  
**4th Dam: R HART WONDER ALANA ET V85**  
03/10 365D 2X 27010 4.5 1220 3.1 842 DHIR  
**5th Dam: BLESSING CURRENCY ANGILA ET V87**  
4/09 365d 2x 26750 3.6 980 3.6 980  
6/01 282d 2x 23350 4.5 1044 3.3 778

**HHILLTOP ACRES B DAREDEVIL ET** 840003012559129  
Genetic Conditions: PT DT MT WT BH2T  
PPR: -47 94%R PTAT: +0.7 97%R (08/22)  
PTA: +243m -18f +4p -150NM\$ 98%R (MACE)  
**COZY NOOK PSLI TREACHEROUS ET** 68158594  
Genetic Conditions: PT DT MT WT BH2T  
08/03 E90 E90 E91 +82 V89 E91 (05/22)  
06/08 365d 2X 37590 4.2 1571 3.6 1356 DHIR  
Lifetime: 1835d 168500m 7622f 6225p

**LA RAINBOW BFLY DYNAMITE ETV** 840003129321096  
Genetic Conditions: \*TM PT DT MT WT BH2T  
PPR: +1 96%R PTAT: +0.4 98%R (08/22)  
PTA: -723m -21f -6p -20NM\$ 99%R (MACE)

**PINE TREE RICH ATTY 7473 ET** 840003139672469  
Genetic Conditions: PT DT MT WT BH2T  
02/04 +84 V85 V86 +84 +82 V85 (08/19)  
PPR: +58 69%R PTAT: +0.5 75%R  
PTA: +752m +17f +21p +63NM\$ 45%\$ (GEN)  
DEV: +767m -23f +7p (08/22)  
01/11 365d 3X 21170 4.9 1029 3.6 766 DHIR

**6th Dam: BLESSING PROPHET ASHTON \*TW 3E91**  
4/11 365d 2x 39470 4.2 1653 3.4 1351  
9/08 365d 2x 37770 4.3 1612 3.3 1240  
Lifetime: 2913d 266540m 11195f 9556p

# LOT 51 PINE-TREE HD ADDISON ETV

REG: 68196382

DOB: 12/06/2018 TATTOO: 06

Genetic Conditions: PT DT MT WT BH2T

03/07 V87 E90 V85 F72 V87 E90 (07/22)

PPR: +102 67%R PTAT: +0.9 +1.67 UDC 75%R

PTA: +479m +21f +27p +271NM\$ 84%\$ (GEN)

DEV: +1460m +62f +57p (08/22)

02/00 365d 2X 23950 4.6 1102 3.7 892 DHIR

03/05 64d 7797 3.5 272 3.0 232 RIP

**BRED 8/25/22 TO COLLAPS**

**ADDISON MAT. SISTERS:**

**PINE TREE RICH ALLIE 7462 ET 'E91'**

03/00 365d 2X 42470 4.0 1707 3.2 1371

2021 COW FOR ALL SEASONS

NOM. ALL-AMERICAN JR. 3 2020

**PINE TREE DRIVER ALLI ETV 'E90'**

04/00 365d 2X 31030 4.7 1447 3.6 1114 DHIR

**R-HART ANIBAL ASTRID ETV 'E90'**

**R-HART ANIBAL ASTRIC ETV 'E90'**

**R-HART ANIBAL 86 ETV 'E90'**

CONSIGNOR:

MATT STEINER | MARSHALLVILLE OH

# LOT 52 PINE-TREE 27 DARIO 9574

REG: 840003254487631

DOB: 06/02/2022 TATTOO: 9574

Genetic Conditions: PT DT MT WT BH2T

PPR: +147 62%R PTAT: +0.1 68%R

PTA: +758m +27f +38p +535NM\$ 99%\$ (GEN)

(08/02)

**SWITZERTALS PYSLI DARIO ET \*TM** 68156800

Genetic Conditions: PT DT MT WT BH2T

PPR: +160 94%R PTAT: -0.7 93%R (08/02)

PTA: +1086m +39f +42p +703NM\$ 97%R (MACE)

PTA PL: +5.9 SCS: +2.79 DPR: +1.5 SCE: +2.6

PTA LIV: +2.9

525 dau. av. 25014 4.3 1066 3.5 863

211 class. dau. av. FS:82.6 UDC:-0.92 FLC:0.14

**PINE-TREE HD ADDISON ETV** 68196382

Genetic Conditions: PT DT MT WT BH2T

03/07 V87 E90 V85 F72 V87 E90 (07/22)

PPR: +102 67%R PTAT: +0.9 75%R

PTA: +479m +21f +27p +271NM\$ 84%\$ (GEN)

DEV: +1460m +62f +57p (08/22)

02/00 365d 2X 23950 4.6 1102 3.7 892 DHIR

**3rd Dam: R HART WONDER ALANA ET V85**

03/10 365D 2X 27010 4.5 1220 3.1 842 DHIR

**4th Dam: BLESSING CURRENCY ANGILA ET V87**

4/09 365d 2x 26750 3.6 980 3.6 980

6/01 282d 2x 23350 4.5 1044 3.3 778

**5th Dam: BLESSING PROPHET ASHTON \*TW 3E91**

4/11 365d 2x 39470 4.2 1653 3.4 1351

9/08 365d 2x 37770 4.3 1612 3.3 1240

Lifetime: 2913d 266540m 11195f 9556p

**SHILOH JACKSON BRADY ET \*TM** 72341784

Genetic Conditions: PT DT MT WT BH2T

PPR: -40 87%R PTAT: -0.1 87%R (08/22)

PTA: +566m -13f +6p -21NM\$ 92%R (GEN)

**HILLTOP ACRES BOSE DIXLAND ET** 68154378

Genetic Conditions: PT DT MT WT BH2C

08/06 3E-E93 E95 E92 E91 E91 E93 (02/22)

04/05 365d 3X 47040 4.8 2235 3.6 1694 DHIR

05/11 365d 3X 45480 5.2 2353 3.5 1605 DHIR

**R N R PAYOFF BROOKINGS ET \*TM** 198772

Genetic Conditions: \*TM PT DT MT WT BH2C

PPR: +54 99%R PTAT: +0.1 99%R (08/22)

PTA: +8m +9f +15p +91NM\$ 99%R (MACE)

**R HART WONDER ALANA ET** 68117991

Genetic Conditions: PT DT MT WT BH2T

03/11 V85 +82 V85 V86 V85 V85 (05/13)

PPR: +20 57%R PTAT: +0.2 63%R

PTA: +523m +15f +12p +71NM\$ 47%\$

DEV: +772m +32f +18p (08/02)

02/02 365d 2X 23160 4.4 1030 3.6 831 DHIR

03/10 365d 2X 27010 4.5 1220 3.1 842 DHIR

**3rd Dam: BLESSING CURRENCY ANGILA ET V87**

4/09 365d 2x 26750 3.6 980 3.6 980

6/01 282d 2x 23350 4.5 1044 3.3 778

**4th Dam: BLESSING PROPHET ASHTON \*TW 3E91**

4/11 365d 2x 39470 4.2 1653 3.4 1351

9/08 365d 2x 37770 4.3 1612 3.3 1240

Lifetime: 2913d 266540m 11195f 9556p

CONSIGNOR:

MATT STEINER | MARSHALLVILLE OH



# LOT 53 PINE-TREE 2052 PACTO 9494 ETV

REG: 840003240345695

DOB: 03/31/2022 TATTOO: 9494

Genetic Conditions: PT DT MT WT BH2T

PPR: +180 52%R PTAT: +0.3 UDC +0.51 59%R

PTA: +620m +41f +38p +512NM\$ DPR +3.1 98%\$ (GEN) (08/22)

**PACTOLE** 5356268551

Genetic Conditions: PT DT MT WT BH2T

PPR: +210 58%R PTAT: +0.2 62%R (08/22)

PTA: +1119m +51f +55p +601NM\$ 60%R (GEN)

PTA PL: +2.6 SCS: +2.78 DPR: +2.8 SCE:

PTA LIV: +0.1

0 dau. av.

**HILLTOP ACRES T KERRIGAN** 840003215414515

Genetic Conditions: PT DT MT WT BH2T

PPR: +125 55%R PTAT: -0.1 62%R

PTA: +659m +33f +23p +426NM\$ 96%\$ (GEN) (08/22)

**3rd Dam: HILLTOP ACRES DV KRUNCH TWIN VG87**

03/10 365d 3X 39720 6.5 2569 3.7 1460 DHIR

05/03 365d 3X 35150 4.5 1573 3.4 1192 DHIR

07/01 365d 3X 35740 5.6 2012 3.4 1232 DHIR

Lifetime: 2337d 214380m 12184f 7744p

**4th Dam: HF EUROPA KITTY TWIN 3E91**

03/07 363d 3X 37220 5.0 1870 3.7 1384 DHIR

04/09 365d 3X 34860 5.3 1844 3.6 1271 DHIR

05/11 365d 3X 34940 5.1 1788 3.6 1269 DHIR

07/00 351d 3X 32040 5.5 1760 3.6 1142 DHIR

08/01 365d 3X 33470 4.7 1572 3.6 1209 DHIR

Lifetime: 2511d 228110m 11394f 8229p

\* 5th SR 4 YR OLD 305 3X FAT HONOR ROLL 2011

\* 5th SR 3 YR OLD 305 3X PROTEIN HONOR ROLL 2010

**AG BLOWER** 815710429

PPR: +59 69%R PTAT: +0.3 67%R (08/22)

PTA: -53m +0f +11p +36NM\$ 76%R (MACE)

**MUSOLDE** 53562682330

02/02 305d 2X 16759 4.2 712 3.6 610 DHIR

03/04 175d 2X 15366 4.1 630 3.5 533 DHIR

**COZY NOOK CARL TREK** 840003145184063

Genetic Conditions: PT DT MT WT BH2T

PPR: +95 65%R PTAT: +0.3 68%R (08/22)

PTA: +1039m +17f +21p +278NM\$ 70%R (GEN)

**HILLTOP ACRES NG KATIE ET** 68162988

Genetic Conditions: PT DT MT WT BH2T

05/02 V86 V87 V88 V85 V86 V85 (10/19)

PPR: +160 70%R PTAT: -0.6 77%R

PTA: +434m +47f +27p +587NM\$ 99%\$ (GEN)

DEV: +1523m +103f +67p (08/22)

Protein Plus

02/02 365d 3X 29650 4.7 1393 3.7 1100 DHIR

03/05 316d 3X 33690 5.2 1741 3.6 1228 DHIR

04/05 365d 3X 36540 5.5 2016 3.6 1322 DHIR

05/09 287d 3X 31530 4.5 1421 3.5 1112 DHIR

Lifetime: 1441d 139760m 7059f 5101pp

**5th Dam: H F CAMELOT KIRTLE TWIN +80**

03/01 280d 3X 16660 4.6 771 3.5 584 DHIR

**6th Dam: H F COLLECTION KIRA E90 CERT**

04/07 295d 3X 20200 4.5 908 3.7 751 DHIR

CONSIGNOR:

PINE-TREE DAIRY, LTD | MARSHALLVILLE OH

# LOT 54 JOBO RAMPAGE POPPY 10623

REG: 840003238776026

DOB: 06/02/2021 TATTOO: 10623

Parent Average PPR: +40 PTAT: +0.7

PA: +355m +1f +13p +91NM\$

**BRED 7/4/22 TO**

**LA RAINBOW BFLY SKYHIGH**

**KAR-LINN REESES RAMPAGE** 840003140014659

Genetic Conditions: PT DT MT WT BH2T

PPR: +12 81%R PTAT: +0.6 80%R (08/22)

PTA: +219m -9f +7p -15NM\$ 90%R (GEN)

PTA PL: +1.1 SCS: +3.09 DPR: -0.6 SCE: +2.4

PTA LIV: -0.2

110 dau. av. 24706 4.0 978 3.3 805

26 class. dau. av. FS:82.9 UDC:0.66 FLC:0.21

**JOBO SILVER PAPRIKA 9520** 840003208487671

02/07 V85 V87 V86 V85 +82 V85 (03/22)

01/10 300d 3X 20500 3.8 788 3.0 622 DHIR

**6th Dam: TOP ACRES PR POM POM ET 2E91**

04/07 365d 2X 34250 3.5 1201 3.0 1014 DHIR

Lifetime: 1928d 144440m 5366f 4602p

\* 5th AGED COW EASTERN NATIONAL 2001

**7th Dam: ARNOLA PEGGY PRISCILLA 5E91 Cert**

Superior Brood Cow

6/10 365d 2X 30250 4.4 1339 3.4 1034

NATIONAL TOTAL PERFORMANCE WINNER 1989 & 1991

NOM. ALL-AMERICAN 3-YEAR-OLD 1986

**8th Dam: ARNOLA PAULINE PEGGY 4E Cert**

Superior Brood Cow

7/07 365d 2X 28410 3.5 1002 3.2 903

Life: 3491d 194450m 7108f 6454p

**SCHERMA BLOOMING BIVER \*TM** 120094290070

Genetic Conditions: PT DT MT WT BH2T

PPR: +76 97%R PTAT: +0.6 98%R (08/22)

PTA: +422m +31f +34p +290NM\$ 99%R (MACE)

**KAR-LINN WONDRMNT REESE ET** 68140422

Genetic Conditions: PT DT MC WT BH2C

06/07 2E-E93 E93 E93 E91 E92 E93 (01/18)

05/09 305d 2X 26020 5.2 1365 3.0 788 DHIR

Lifetime: 1554d 103670m 5367f 3559p

**LA RAINBOW SWEET SILVER ET** 840003129321124

Genetic Conditions: PT DT MT WT BH2T

PPR: +105 89%R PTAT: +0.8 94%R (08/22)

PTA: +810m +15f +33p +321NM\$ 95%R (MACE)

**JOBO DP PEPPER ETV** 68177071

Genetic Conditions: PT DT MC WT BH2T

04/10 E91 E90 E92 E92 E91 (01/21)

Protein Plus

01/11 365d 3X 22430 4.5 1000 3.4 763 DHIR

03/04 365d 3X 30120 4.8 1447 3.5 1047 DHIR

04/07 365d 3X 35390 4.7 1665 3.4 1218 DHIR

Lifetime: 1436d 108690m 5075f 3803p

**9th Dam: N C MTLN ALARIC PAULINE 2E Elite**

Superior Brood Cow

6/00 365d 2X 25750 4.1 1064

CONSIGNOR:

JO BO HOLSTEIN FARM, LLC | GETTYSBURG PA

EASTERN BREEDERS' SALE 2022



**VINE VALLEY PAUL LUANN '5E' ELITE**  
Matriarch of Lot 55



**TOWPATH INTEL LEGEND 2E93**  
3rd Dam of Lot 55

## LOT 55 INDIAN HILLS FAMOUS LU

REG: 68208369  
DOB: 06/12/2020 TATTOO: IA1

Parent Average PPR: +37 PTAT: +0.6  
PA: +662m +7f +13p +67NM\$

**BRED TO**  
**KAR-LINN REESES RAMPAGE**

**3rd Dam: TOWPATH INTEL LEGEND 2E93**  
05/06 365d 2X 32230 3.7 1200 3.3 1051 DHIR  
06/11 305d 2X 32650 3.6 1177 3.2 1040 DHIR  
Lifetime: 2163d 160180m 5732f 5254p  
\* 1st RES GRAND CHAMP NY STATE FAIR 2005  
\* 1st 4 YR OLD NY STATE FAIR 2005  
**4th Dam: TOWPATH JETWAY LUNAR VG88**  
02/03 365d 2X 18780 3.7 693 3.4 639 DHIR  
**5th Dam: TOWPATH PRETUS LUCY VG89**  
08/05 365d 2X 21780 3.9 851 3.5 754 DHIR  
Lifetime: 1908d 105830m 4124f 3645p  
**6th Dam: TOWPATH GALLANT LYNX 3E90**  
09/01 305d 2X 22390 3.6 803 3.3 734 DHIA  
Lifetime: 2270d 142650m 5367f 4889p  
**7th Dam: H BRIGEEN STRETCHY LORNA ET 2E**  
6/10 335d 2X 19299 4.2 807 3.6 702

CONSIGNOR:  
CARRIE SEARS | SOUTH DEERFIELD MA

**BROWN HEAVEN R FAMOUS ET 109109715**  
Genetic Conditions: PT DT MT WT BH2T  
PPR: +6 86%R PTAT: +0.6 90%R (08/22)  
PTA: +773m -2f +10p -149NM\$ 93%R (MACE)  
PTA PL: -1.9 SCS: +3.10 DPR: -0.4 SCE: +3.1  
PTA LIV: -1.1  
214 dau. av. 24447 4.0 973 3.3 796  
108 class. dau. av. FS:84.0 UDC:0.32 FLC:1.29

**EMPIRE CADENCE LETTIE 68191631**  
Genetic Conditions: PT DT MT WT BH2T  
03/09 V88 V88 E90 E90 V86 V87 (01/22)  
PPR: +68 68%R PTAT: +0.5 74%R  
PTA: +551m +15f +16p +283NM\$ 85%\$ (GEN)  
DEV: +644m +64f +22p (08/22)  
02/02 305d 2X 20990 5.3 1120 3.3 700 DHIA

**8th Dam: VINE VALLEY PAUL LUANN 5E - ELITE**  
11/02 365D 2X 27149 4.0 1101  
15/00 365D 2X 27380 4.2 1144  
LIFETIME: 232849M 10010F  
NATIONAL TOTAL PERFORMANCE WINNER 1979  
ALL-AMERICAN 2 YR OLD  
RES. ALL-AMERICAN AGED COW  
**9th Dam: VINE VALLEY A SON LOIS 5E**  
SUPERIOR BROOD COW  
9/00 357D 2X 21200 3.9 832  
DAM OF ALL-AMERICAN PRODUCE 1974

**JO-DEE NEMO RICHARD ET 68155420**  
Genetic Conditions: PT DT MT WT BH2T  
PPR: +28 96%R PTAT: +0.5 98%R (08/22)  
PTA: +1046m -1f +14p -55NM\$ 98%R (MACE)  
**BROWN HEAVEN GLENN FANTASY 106157091**  
Genetic Conditions: PT DT MT WT BH2T  
EX-97 CAN  
05/11 365d 2X 35556 4.7 1658 3.4 1208 DHIA  
Lifetime: 1748d 128519m 5710f 4770p  
\*MULTIPLE ALL-AMERICAN HONORS

**SHILOH BROOKNGS CADENCE ET \*TM 71130650**  
Genetic Conditions: PT DT MT WT BH2T  
PPR: +79 98%R PTAT: +0.7 99%R (08/22)  
PTA: +703m +26f +28p +291NM\$ 99%R (MACE)

**TOWPATH E TITANIUM LAYLA ET 68123110**  
10/04 3E-E92 E93 E94 E93 E90 E91 (11/20)  
02/10 324d 2X 19620 4.0 790 3.4 676 DHIR  
03/11 263d 2X 18250 4.4 807 3.5 645 DHIR  
04/09 298d 2X 19400 4.0 780 3.4 650 DHIR  
05/09 305d 2X 20140 4.9 984 3.5 702 DHIR  
06/09 294d 2X 24590 4.5 1106 3.2 798 DHIR  
07/08 365d 2X 31020 3.7 1153 3.1 953 DHIR  
09/03 334d 2X 26640 4.0 1056 3.6 956 DHIR  
10/03 365d 2X 23070 4.5 1049 3.5 804 DHIR  
Lifetime: 2750d 196190m 8327f 6693p

**10th Dam: VINE VALLEY GENERALS LISA 3E**  
SUPERIOR BROOD COW  
6/09 356D 2X 21680 4.1 877  
**11th Dam: COXING LOVE IMPERIAL DONNA VG**  
SUPERIOR BROOD COW

EASTERN BREEDERS' SALE 2022



**R N R TEMTATION BEREA 'E94'**  
GRANDDAM OF LOT 56



**R N R FORMULA PEANUT #E93'**  
ALL-AMERICAN FOUNDATION OF LOT 57 & 58



**R N R PEANUTS PECAN 'E91'**  
MATERNAL FAMILY MEMBER OF LOT 57 & 58



**ON-A-WHIM RICHARD PORSCHE ET '2E92'**  
GRANDDAM OF LOT 58



**BASH-BISH CARTER PEANUT 'VG87'**  
TWIN SISTER TO DAM OF LOT 58



# LOT 56 R N R RICHARD BRANDY

REG: 840003239243501  
DOB: 06/24/2021 TATTOO: 1546

Parent Average PPR: +51 PTAT: +0.7  
PA: +662m +15f +15p +67NM\$

**3rd Dam: R N R V BROOKLYNN BROADWAY E91**  
04/06 365d 2X 34640 5.2 1794 3.3 1154 DHIR  
**4th Dam: R N R LEGACY BROOKLYNN ET E91**  
03/08 365d 2X 37290 4.5 1681 3.3 1232 DHIR  
\* 4 YR OLD NOM ALL AMERICAN 2010  
\* 4th 4 YR OLD CENTRAL NATIONAL 2010  
DAM OF R N R SUPREME LEBRON

CONSIGNOR:  
RONALD M. & E. RENEE MICHALOVICH | LAKEVILLE OH

**JO-DEE NEMO RICHARD ET** 68155420  
Genetic Conditions: PT DT MT WT BH2T  
PPR: +28 96%R PTAT: +0.5 98%R (08/22)  
PTA: +1046m -1f +14p -55NM\$ 98%R (MACE)  
PTA PL: -0.2 SCS: +3.07 DPR: -0.5 SCE: +3.1  
PTA LIV: -2.2  
836 dau. av. 24883 3.9 966 3.2 808  
541 class. dau. av. FS:84.5 UDC:0.76 FLC:0.61

**R N R CADENCE BRUNSWICK** 68198532  
Genetic Conditions: PT DT MT WC BH2T  
02/11 V85 V86 V86 +84 V85 V85 (12/21)  
PPR: +73 67%R PTAT: +0.9 75%R  
PTA: +277m +30f +15p +189NM\$ 71%\$ (GEN)  
DEV: +308m +79f +31p (08/22)  
02/05 365d 2X 26480 4.4 1164 3.5 928 DHIR

**JO-DEE PRELUDE NEMO ET \*TM** 197482  
Genetic Conditions: \*TM PT DT WT BH2T E90  
PPR: +5 89%R PTAT: +0.5 91%R (08/22)  
PTA: +474m -3f +5p -115NM\$ 93%R (GEN)  
**JO-DEE ENSIGN ROSEBUD** 952931  
Genetic Conditions: PT DC MT WT BH2T  
08/03 2E-E93 E91 E95 E90 E94 E92 (09/14)  
08/00 365d 2X 31690 3.4 1070 3.1 972 DHIR  
Lifetime: 2700d 194640m 6920f 6359p

**SHILOH BROOKINGS CADENCE ET \*TM** 71130650  
Genetic Conditions: PT DT MT WT BH2T  
PPR: +79 98%R PTAT: +0.7 99%R (08/22)  
PTA: +703m +26f +28p +291NM\$ 99%R (MACE)

**R N R TEMTATION BERE ET** 68151007  
Genetic Conditions: PT DT MT WC BH2C  
07/06 E94 E93 E95 E90 E95 E94 (10/20)  
Protein Plus  
02/04 283d 2X 17940 5.3 942 3.4 616 DHIR  
03/03 365d 2X 27220 4.8 1316 3.5 948 DHIR  
04/08 351d 2X 34460 5.1 1752 3.4 1186 DHIR  
05/09 365d 2X 29160 5.4 1576 3.5 1023 DHIR  
07/02 365d 2X 34310 5.4 1866 3.4 1166 DHIR  
Lifetime: 168,564M 8747F 5883P

# LOT 57 R N R CLAAS PAGANT

REG: 840003227796046  
DOB: 10/04/2020 TATTOO: 1477

Parent Average PPR: +81 PTAT: +0.6  
PA: +1113m +33f +29p +251NM\$

**BRED 3/12// TO**  
**PORTMANN BS BAYS JONMAR**

**3rd Dam: R N R DENVER PEANUT PRAYER ET 3E91**  
03/03 365d 2X 30420 4.9 1483 3.5 1058 DHIR  
Lifetime: 3288d 214000m 9878f 7506p  
**4th Dam: R N R FORMULA PEANUT 4E93**  
06/04 365d 2X 31810 3.6 1159 3.3 1046 DHIR  
08/08 365d 2X 31260 3.2 1001 3.1 984 DHIR  
Lifetime: 2884d 188980m 6767f 6139p  
\* SR 2 YR OLD ALL AMERICAN 1999

CONSIGNOR:  
RONALD M. & E. RENEE MICHALOVICH | LAKEVILLE OH

**KULP-GEN LUCKY CLAAS ET** 840003139217061  
Genetic Conditions: PT DT MT WT BH2T  
PPR: +142 75%R PTAT: +0.5 74%R (08/22)  
PTA: +2209m +61f +57p +390NM\$ 84%R (GEN)  
PTA PL: -1.9 SCS: +2.96 DPR: -1.9 SCE: +3.2  
PTA LIV: -2.8  
35 dau. av. 27528 4.1 1115 3.2 886

**R N R AUGUST PROM** 68171156  
04/03 V88 V88 E90 E90 V86 V88 (08/19)  
PPR: +20 48%R PTAT: +0.6 54%R  
PTA: +17m +5f +1p +112NM\$ 55%\$  
DEV: +1099m +54f +34p (08/22)  
02/02 305d 2X 23720 4.4 1043 3.3 794 DHIR  
03/05 305d 2X 27060 4.4 1184 3.5 942 DHIR

**5th Dam: R N R CADET PEPPY VG86**  
05/08 365d 2X 23440 3.0 710 3.5 829 DHIR  
**6th Dam: R N R ECHOING PAULETTE VG86**  
09/07 365d 2X 20703.0 632 3.2 675 DHIR

**BMG LUST GET LUCKY ET \*TM** 68170100  
Genetic Conditions: PT DT MT WT BH2T  
PPR: +133 93%R PTAT: -0.2 97%R (08/22)  
PTA: +2575m +55f +58p +399NM\$ 97%R (MACE)  
**KULP-TERRA CARTEL CATHY ET** 68161530  
Genetic Conditions: PT DT MT WT BH2T  
07/00 2E-E91 E91 E91 E90 E91 E90 (08/21) \*CERT\*  
03/10 305d 2X 28640 4.2 1195 3.5 998 DHIR  
Lifetime: 1568d 118230m 5353f 4351p

**OAK VIEW ZEUS AUGUST \*TM** 199293  
Genetic Conditions: \*TM PT DT WT BH2T  
PPR: +19 97%R PTAT: +0.2 97%R (08/22)  
PTA: +197m +23f +10p +147NM\$ 99%R (MACE)

**R N R BRAIDEN PROMISE ET** 68151001  
04/01 V86 V85 V87 V85 +84 V86 (04/17)  
02/02 365d 2X 23800 4.1 972 3.2 753 DHIR  
03/09 344d 2X 23520 4.1 962 3.2 756 DHIR

# LOT 58 BASH-BISH WF PAISLIE

REG: 68213941  
DOB: 04/18/2021 TATTOO: 8718

**BRED 8/24 TO SEXED**  
**SWITZER TALS DRDVL DOBOY ET**

**3rd Dam: SNOW VALLEY VIGOR POOHBEAR 2E92**  
06/05 365d 2X 25720 4.4 1143 3.5 895 DHIR  
Lifetime: 2347d 156629m 6237f 5493p  
**4th Dam: SNOW VALLEY DENVER POOH BER**  
**5th Dam: SNOW VALLEY POOH BEAR 2ND V88/91MS**  
04/08 365d 2X 25370 4.3 1084 3.7 936

CONSIGNOR:  
KATIE LARMON | GREENWICH NY

**BROWN HEAVEN WINNINGFORMULA ET** 107362998  
Genetic Conditions: PT DT MT WT BH2T  
PPR: -59 91%R PTAT: +0.4 94%R (08/22)  
PTA: -537m -24f -16p -330NM\$ 96%R (MACE)  
PTA PL: -1.4 SCS: +3.12 DPR: +0.0 SCE: +3.3  
PTA LIV: -1.1  
382 dau. av. 22781 4.1 934 3.3 759  
245 class. dau. av. FS:85.0 UDC:0.49 FLC:0.14  
CUTTING

**BASH-BISH CARTER PENELOPE TWIN** 840003136925983  
V87 V V V V V  
02/01 296d 17400 4.2 732 3.4 597 RIP  
**FRESH AGAIN 1ST 2 TESTS OVER 100LBS**

**JOLAHOFS POLO JONGLEUR ET \*TM** 120027093693  
Genetic Conditions: PT DT MT WT BH2T  
PPR: -61 94%R PTAT: +0.2 95%R (08/22)  
PTA: -725m -48f -29p -394NM\$ 96%R (MACE)  
**BROWN HEAVEN GLENN FANTASY** 106157091  
Genetic Conditions: PT DT MT WT BH2T  
EX-97 CAN  
05/11 365d 2X 35556 4.7 1658 3.4 1208 DHIA

**VOELKERS TD CARTER \*TM** 68119645  
Genetic Conditions: \*TM PT DT WT BH2T  
PPR: +23 97%R PTAT: +0.7 98%R (08/02)  
PTA: +1039m +23f +18p +61NM\$ 99%R (MACE)

**ON-A-WHIM RICHARD PORSCHE ET** 68173457  
Genetic Conditions: PT DT MT WT BH2T  
05/08 2E-E92 E93 E92 V89 E93 E93 (06/21)  
02/02 305d 2X 25330 4.9 1256 3.4 868  
03/04 305d 2X 23509 5.5 1296 3.1 730

04/05 323d 2X 20360 3.6 731 3.2 658 DHIA  
05/06 173d 2X 15930 4.3 686 3.1 488 DHIA  
\* SR 3 YR OLD NOM ALL AMERICAN 2019  
\* 2nd 5 YR OLD NORTHEAST NATIONAL 2021  
\* 4th SR 3 YR OLD INTERNATIONAL 2019  
\* RES INT CHAMP EASTERN STATES EXPO 2018  
\* 1st SR 3 YR OLD EASTERN BS SHOW 2019  
**EASTERN BREEDERS' SALE 2022**



**KULP GEN STARBUCK SHANIA ET 'E94'**  
GRANDDAM OF LOT 59

**SHANIA'S 15 EX DAUGHTERS**

- TERRA ROSE RHYTHM SADIE ET ..... EX94
- TERRA ROSE A SALENA ET ..... EX93
- TERRA ROSE GOTCHA SHANTEL..... EX93
- TERRA ROSE R SHANNON ET ..... EX92
- TERRA ROSE SHANIA ..... EX91
- TERRA ROSE RHYTHM SNOOPY ET ..... EX91
- TERRA ROSE A SANTANA ET ..... EX91
- TERRA ROSE SUP STARBURST ET ..... EX91
- TERRA-ROSE T SISSY ET ..... EX91**
- TERRA-ROSE BON SAPPHIRE ET ..... EX90
- TERRA ROSE GO SHELBY ET ..... EX90
- TERRA ROSE GO SICILY ET ..... EX90
- TERRA ROSE N SHASTA ET ..... EX90
- TERRA ROSE EN SNOOPY ET ..... EX90
- TERRA ROSE SHAYLIA ET ..... EX90



**TERRA ROSE RHYTHM SADIE ET 'E94'**  
MATERNAL SISTER TO DAM OF LOT 59



**TERRA ROSE GOTCHA SHANTEL 'EX93'**  
MATERNAL SISTER TO DAM OF LOT 59

**LOT 59 JO-DEE ROYAL HILL N SELENA**

REG: 68199550  
DOB: 12/01/2018 TATTOO: D24  
02/10 V86 E90 V88 V87 V87 +83 (10/21)  
02/07 273d 2X 14150 3.9 546 3.5 500 DHIR

**BRED 2/3/22 - CARRYING ULTRASOUNDED FEMALE BY KAR-LINN REESES RAMPAGE**

**JO-DEE ROYAL HILL NOTORIOUS ET 840003135087400**  
Genetic Conditions: PT DT MT WT BH2T  
PPR: +10 64%R PTAT: +0.1 67%R (08/02)  
PTA: +599m -1f +12p -45NM\$ 67%R (GEN)  
PTA PL: -1.1 SCS: +3.32 DPR: +0.0 SCE:  
PTA LIV: -0.1  
0 dau. av.

**TERRA-ROSE T SISSY ET 68178134**  
04/05 E91 V88 E93 E92 E92 E91 (08/20)  
02/08 355d 2X 20300 4.3 878 3.4 700 DHIR  
04/00 355d 2X 18020 4.1 741 3.4 614 DHIR

**3th Dam: SUN-MADE PATRICK STARDOM 2E90**  
5/04 365d 2x 25750 5.0 1277 3.7 964  
**4th Dam: GOLDEN SUN BILLY STARBRITE ET 3E**  
6/05 365d 2x 35410 3.9 1372 3.5 1249  
**5th Dam: TOP ACRES ELEGANT STARLITE ET 3E**  
ELITE SUPERIOR BROOD COW  
9/05 365d 2x 34360 4.7 1618 3.6 1247  
**6th Dam: KILRAVOCK SNOW STORM 5E**  
ELITE SUPERIOR BROOD COW  
10/01 365d 2x 30210 4.1 1225 3.8 1152  
*National Total Performance Winner, 1981*

**SCHAMAUN BS GORDON GLENN ET 120023664460**  
Genetic Conditions: PT DT MT WT BH2T  
PPR: +21 94%R PTAT: +0.4 93%R (08/02)  
PTA: -49m +6f +12p -92NM\$ 94%R (MACE)

**JO-DEE PRELUDE NANCY ET 945562**  
09/01 2E-E94 E93 E95 E91 E93 E94 (09/14)  
06/08 365d 2X 35740 3.7 1336 3.4 1215 DHIR  
Lifetime: 2956d 214070m 8135f 7351p

**CUTTING EDGE THUNDER \*TM 68121893**  
Genetic Conditions: \*TM PT DT WT BH2T  
PPR: -9 95%R PTAT: +0.1 97%R (08/02)  
PTA: -495m -14f -13p -17NM\$ 98%R (MACE)

**KULP GEN STARBUCK SHANIA ET 889439**  
12/06 4E-E94 E92 E93 E98 E91 E95 (04/12)  
03/08 321d 2X 22130 4.3 960 3.3 735 DHIR  
05/08 336d 2X 30600 4.3 1330 3.2 990 DHIA  
06/09 305d 2X 30260 4.2 1257 3.4 1015 DHIA  
09/08 305d 2X 20720 4.7 970 3.5 724 DHIR  
11/06 305d 2X 19680 4.4 862 3.1 603 DHIR  
Lifetime: 2642d 171330m 7590f 5808p  
\* AGED COW ALL AMERICAN 2006  
\* 5 YR OLD ALL AMERICAN 2005  
\* GRAND CHAMPION EASTERN NATIONAL 2005  
\* RES GRAND CHAMP EASTERN NATIONAL 2006  
\* SENIOR CHAMPION EASTERN NATIONAL 2005

**7th Dam: KILRAVOCK MIDNIGHT SNOW 5E**  
SUPERIOR BROOD COW  
11/04 365d 2x 22050 4.2 931  
*Member All American Produce, '71, '72, '73*



**KULP GEN ZOLDO VERONICA ET '2E91'**  
DAM OF LOT 60



**GENESIS EVEN VICTORIA ET '3E93'**  
3RD DAM OF LOT 60

**LOT 60 WIND MILL JET PILOT VELVA ET**

REG: 68222714  
DOB: 07/07/2022 TATTOO: 2272

- ADDITIONAL SISTERS OF LOT 60**
- SUN-MADE VALENTINA ET ..... EX91
  - SUN-MADE WONDER VIOLA ET ..... EX91
  - SUN-MADE GARBRO J VINE ..... EX90
  - SUN-MADE GB AGENDA VIRTUE ET ..... VG89
  - GARBRO SM TOTAL VIVA ET ..... VG88
  - SUN-MADE KB PREM VIENNA ET ..... VG87
  - SUN-MADE GB PLT VERACITY ET ..... VG86

**3th Dam: GENESIS EVEN VICTORIA ET 3E93**  
03/06 365d 3X 28610 3.6 1024 3.9 1104 DHIR  
06/05 365d 2X 36530 4.3 1558 3.7 1348 DHIR  
Lifetime: 1310d 107290m 4325f 4081p

**4th Dam: GENESIS PRESTON VERONICA 2E90**  
05/01 365d 3X 27720 3.6 991 3.4 945 DHIR  
07/06 365d 3X 30030 3.7 1124 3.0 887 DHIR  
Lifetime: 2133d 150090m 5362f 5075p

**5th Dam: VICTORY ACRES TRAD VIVIAN ET VG85**  
Lifetime: 1738d 100020m 3844f 3579p

**6th Dam: VICTORY ACRES EMORY VANNA 3E90**  
08/04 365d 2X 25780 4.2 1075 3.4 880 DHIR  
Lifetime: 2794d 154300m 6796f 5703p

**TOP ACRES JET PILOT ET (M\*) 191611**  
Genetic Conditions: (M\*) PT DT WT BH2T  
PPR: -79 95%R PTAT: +0.2 97%R (08/22)  
PTA: -592m -7f -22p -261NM\$ 97%R (GEN)  
PTA PL: -1.9 SCS: +3.01 DPR: -2.8 SCE: +3.9  
PTA LIV: -0.6  
262 dau. av. 23131 4.1 947 3.3 763  
206 class. dau. av. FS:86.0 UDC:0.55 FLC:-1.39

**KULP GEN ZOLDO VERONICA ET 907910**  
11/00 2E-E91 E94 E92 V87 E90 E90 (09/12) \*CERT\*  
Protein Plus  
02/04 365d 2X 28940 4.2 1214 3.6 1045 DHIR  
03/10 365d 2X 36940 4.5 1666 3.6 1334 DHIR

**FOREST LAWN SIMON JETWAY ET(M) 185301**  
Genetic Conditions: PT DT MC WT BH2T E90  
PPR: -108 99%R PTAT: +0.0 99%R (08/22)  
PTA: -391m -17f -23p -378NM\$ 99%R (MACE)

**TOP ACRES EMORY PRICE ET 812274**  
Genetic Conditions: PT DT MT WT BH2T  
16/00 5E-E94 E95 E96 E97 E94 E93 (05/07) \*CERT\*  
08/11 365d 2X 33300 5.0 1678 2.9 962 DHIR  
Lifetime: 2553d 185638m 8891f 6364p

**EMORY TAMMYS ZOLDO \*TW 192805**  
Genetic Conditions: PT DT MT WT BH2C  
PPR: -8 96%R PTAT: -0.5 95%R (08/22)  
PTA: -60m -2f -4p -70NM\$ 97%R (MACE)

**GENESIS DOMINATE VEVA 878185**  
Genetic Conditions: PT DT MT WT BH2T  
07/10 2E-E90 E92 E90 E90 E90 V89 (04/06) \*CERT\*  
02/00 365d 3X 26800 5.2 1404 3.7 981 DHIR  
03/11 365d 2X 28340 4.8 1365 3.4 977 DHIR  
05/07 305d 2X 24730 4.2 1051 3.5 857 DHIR  
07/03 365d 2X 20990 4.2 875 3.6 748 DHIR  
Lifetime: 2156d 131060m 6119f 4801p

CONSIGNOR:  
ANDREW W. DAUBERT | PINE GROVE PA





**WAY LYN SEAMAN HAVANNA 'VG87'**

1ST JR 3-YEAR-OLD MD INVITATIONAL 2021

*LOT 61*



**JUST SO T SUNDROP 'E90'**

RESERVE ALL-AMERICAN YRLG IN MILK 2016

*3RD DAM LOT 62*



**HILL-N-DALE ENSIGN SUE ET '3E93'**

2X ALL-AMERICAN

*Matriarch of Lot 62 & 63*



**CUTTING EDGE F SYDNEY 'E90'**

HM JR. 2 ALL-AMERICAN 2020

*DAM OF LOT 63*

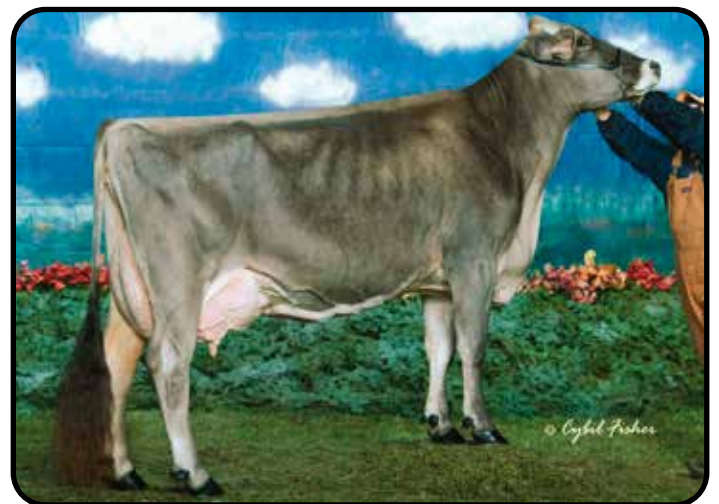

**TOP ACRES PILOT SUKI ET OCS '2E92'**

ALL-AMERICAN

*4TH DAM OF LOT 63*

# LOT 61 WAY LYN SEAMAN HAVANNA

REG: 840003151517147  
DOB: 06/03/2018 TATTOO: B218

03/02 V87 V87 V88 V86 V86 V87 (08/21)  
03/11 101d 2X 7090 3.0 213 3.2 227 RIP

\* GR CHAMP & RES. SUPREME CRAWFORD CO. PA SHOW 2022  
\*1st JR 3 YR OLD MARYLAND INVITATIONAL 2021  
\*RES GR CHAMP MD JUNIOR SHOW 2021  
\* BEST B&O HEIFER NY SPRING PREVIEW SHOW 2019

**BRED 7/23/2022 TO SEXED  
BROWN HEAVEN R FAMOUS**

CONSIGNOR:  
DYLAN DUNCAN | MEADVILLE PA

# LOT 62 BLUE HEAVEN WOODY SUNKIST

REG: 68209302  
DOB: 09/24/2020 TATTOO: BH52

**FRESH 09/05/2022**

**3rd Dam: JUST SO T SUNDROP E90**  
03/04 365d 2X 25820 3.9 995 3.2 814 DHIR  
\* YRLG IN MILK RES ALL AMERICAN 2016  
\* 2nd YRLG IN MILK INTERNATIONAL 2016  
**4th Dam: CUTTING EDGE L SUNTAN E93**  
06/00 305d 2X 26320 4.1 1066 3.1 810 DHIA  
Lifetime: 1846d 130454m 5008f 4226p

CONSIGNOR:  
SAMANTHA SMITHLING | STANLEY NY

# LOT 63 EDGE VIEW S GIFT

REG: 68208260  
DOB: 07/01/2020 TATTOO: M242

Parent Average PPR: +12 PTAT: +0.7  
PA: +282m +4f +11p +20NM\$

**BRED 3/27/22 TO  
CUTTING EDGE C WONDER 65211220**

**3rd Dam: TOP ACRES WONDER SUKIE ET 3E91**  
04/03 365d 2X 29330 4.6 1335 3.1 915 DHIR  
\* 1st Jr 2, BU & Int Champion SW National 2009  
**4th Dam: TOP ACRES PILOT SUKI ET OCS 2E92**  
Lifetime: 1608d 107490m 3905f 3478p  
\* 2X All-American

CONSIGNOR:  
KENNY JOE MANION & KEN MAIN | COPAKE NY

**CUTTING EDGE SEAMAN \*TM** 68137657  
Genetic Conditions: \*TM PT DT WT BH2T  
PPR: -41 95%R PTAT: +0.4 97%R (08/22)  
PTA: +150m +3f +15p -279NM\$ 98%R (MACE)  
PTA PL: -4.5 SCS: +3.29 DPR: -3.8 SCE: +5.1  
PTA LIV: -2.6  
980 dau. av. 23452 4.0 949 3.4 789  
480 class. dau. av. FS:84.6 UDC:0.26 FLC:0.48  
**AY LYN BRAIDEN HARMONY** 68175763

**CUTTING EDGE WOODY ETV \*TM** 68173214  
Genetic Conditions: \*TM \*TD PT WT BH2T  
PPR: +21 85%R PTAT: +0.8 88%R (08/02)  
PTA: +138m +1f +4p -50NM\$ 92%R (GEN)  
PTA PL: -0.6 SCS: +3.20 DPR: -0.4 SCE: +2.5  
PTA LIV: +0.9  
116 dau. av. 22988 4.1 954 3.4 772  
67 class. dau. av. FS:84.1 UDC:1.16 FLC:0.01  
**JUST SO C SUNSHINE** 68195310  
03/04 V88 V87 E90 V85 E90 V88 (01/22)  
02/00 305d 3X 19180 5.0 968 3.2 610 DHIR

**5th Dam: TOP ACRES PILOT SUNGLOW ET 2E93**  
04/08 365d 2X 25780 4.8 1248 3.6 926 DHIR  
06/07 365d 2X 29870 4.3 1280 3.4 1024 DHIR  
Lifetime: 1788d 125130m 5427f 4376p  
**6th Dam: HILL-N-DALE ENSIGN SUE ET 3E93**  
4/04 365d 2x 36360 3.7 1348 3.5 1255  
6/02 365d 2x 34630 4.8 1656 3.5 1195  
All American 4 Year Old, 1998; 5 Year Old, 1999  
Res. All American Sr. 3 Yr. Old, 1997; Aged Cow, 2000

**CUTTING EDGE F SUPERIOR** 68193226  
Genetic Conditions: PT DT MT WT BH2T  
PPR: +9 63%R PTAT: +0.4 68%R (08/22)  
PTA: +78m +7f +7p +25NM\$ 66%R (GEN)  
PTA PL: +0.3 SCS: +3.06 DPR: -1.4 SCE:  
PTA LIV: -0.6  
0 dau. av.

**CUTTING EDGE F SYDNEY** 68193237  
03/07 E90 E91 E91 E90 E90 V89 (01/22) \*CERT\*  
PPR: +16 40%R PTAT: +0.9 51%R  
PTA: +485m +1f +15p +14NM\$ 34%\$  
DEV: +2792m +23f +84p (08/22)  
02/00 337d 2X 25660 3.7 941 3.7 944 DHIR  
03/01 340d 2X 21840 4.0 881 3.7 815 DHIR  
\* JR 2 YR OLD HM ALL AMERICAN 2020  
\* 3rd JR 2 YR OLD SOUTHWEST NATIONAL 2020  
\* 3rd SUMMER YRLG HFR EASTERN NATIONAL 2019  
\* 1st SUMMER YRLG HFR EASTERN BS SHOW 2019

**5th Dam: HILL-N-DALE ENSIGN SUE ET 3E93**  
4/04 365d 2x 36360 3.7 1348 3.5 1255  
6/02 365d 2x 34630 4.8 1656 3.5 1195  
All American 4 Year Old, 1998; 5 Year Old, 1999  
Res. All American Sr. 3 Yr. Old, 1997; Aged Cow, 2000

**SOLD MILL WDE SUPREME ET \*TM** 197920  
Genetic Conditions: \*TM PT DT WT BH2T  
PPR: +1 97%R PTAT: +0.3 98%R (08/22)  
PTA: -10m -2f -2p -97NM\$ 99%R (MACE)

**ROSE LANE SHERRYS SHASTA** 68123234  
04/09 E93 E92 E96 E91 E91 E93 (07/13) \*CERT\*  
03/03 365d 2X 30520 4.3 1325 3.6 1085 DHIR

**BLESSING TEX BRAIDEN ET \*TM** 198435  
Genetic Conditions: \*TM PT DT WT BH2T E92  
PPR: -61 97%R PTAT: +0.2 98%R (08/02)  
PTA: -567m -41f -26p -181NM\$ 99%R (MACE)

**WAY LYN GRANDSLAM HILARY** 68160225  
03/06 +83 +83 V85 +83 V85 +80 (12/16)  
02/08 305d 2X 18340 4.5 820 3.6 664 DHIA  
04/05 135d 2X 8160 4.5 365 3.7 302 DHIA

**HARTS THUNDER \*TM** 68113037  
Genetic Conditions: \*TM PT DT WT BH2T  
PPR: +75 97%R PTAT: +0.4 98%R (08/02)  
PTA: +700m +12f +23p +270NM\$ 99%R (MACE)  
**TOP ACRES PEPPEY WIZELLA** 68155326  
Genetic Conditions: PT DT MT WT BH2T  
08/07 3E-E94 E95 E97 E94 E94 E93 (01/22)  
06/03 365d 2X 30990 4.2 1317 3.5 1071 DHIR  
Lifetime: 1924d 128280m 5862f 4817p

**SHILOH BROOKNGS CADENCE ET \*TM** 71130650  
Genetic Conditions: PT DT MT WT BH2T  
PPR: +79 98%R PTAT: +0.7 99%R (08/02)  
PTA: +703m +26f +28p +291NM\$ 99%R (MACE)

**JUST SO R SUNRAY** 68179661  
04/00 V85 +84 V85 V85 +83 V87 (09/20)  
02/00 305d 2X 14930 3.9 584 3.1 468 DHIR  
03/02 305d 2X 19370 3.9 756 3.4 661 DHIR

**7th Dam: HILL-N-DALE JADE SARAH 2E92**  
7/11 365d 2x 25980 4.0 1050 3.6 942

**CUTTING EDGE T FOREMOST** 68171744  
Genetic Conditions: PT DT MT WT BH2T V89  
PPR: -23 81%R PTAT: +0.8 86%R (08/22)  
PTA: +20m -10f -2p -106NM\$ 88%R (GEN)  
**BEU DELL BONANZA SADIE** 70961981  
Genetic Conditions: PT DT MT WT BH2T  
06/00 E93 E93 E92 E95 E90 E94 (07/18)  
05/05 365d 2X 26010 5.1 1321 3.9 1010 DHIR

**CUTTING EDGE T FOREMOST** 68171744  
Genetic Conditions: PT DT MT WT BH2T V89  
PPR: -23 81%R PTAT: +0.8 86%R (08/22)  
PTA: +20m -10f -2p -106NM\$ 88%R (GEN)

**FULP AGENDA SAGE ET** 68168037  
04/09 E93 E90 E94 E94 E94 E92 (12/19)  
03/02 365d 2X 25960 4.8 1246 3.7 969 DHIR  
04/09 365d 2X 29510 5.0 1469 3.5 1034 DHIR  
06/03 365d 2X 25700 4.8 1228 3.7 946 DHIR  
\* 2nd SPRING HFR CALF MO STATE FAIR 2015  
\* 1st SPRING HFR CALF OZARK EMPIRE FAIR 2015

**6th Dam: HILL-N-DALE JADE SARAH 2E92**  
7/11 365d 2x 25980 4.0 1050 3.6 942  
Res. Grand Champion, Ohio State Fair, 1993  
**7th Dam: BETTA VUE PERFORMER SARAH V86**  
3/08 334d 2x 18040 4.1 736 3.7 662  
**8th Dam: BETTA VUE BURTON SANDY V86**  
7/08 365d 2x 24810 4.4 1085 3.9 963  
**EASTERN BREEDERS' SALE 2022**



**R HART WONDER RUFFLE 'V88'**  
ALL-AMERICAN YRLG IN MILK 2010  
GRANDDAM OF LOT 64

## LOT 64 QC - EDGE RAMPAGE ROSEY

REG: 68212478  
DOB: 03/03/2020 TATTOO: 304

**PASTURE BRED FEBRUARY TO  
BLESSING NEMO NOBLE ET  
SIRE OF LOT 26**

**3rd Dam: R HART SPECIAL FUCHSIA V85**  
03/01 320d 2X 25930 3.9 1019 3.3 845 DHIR  
**4th Dam: HR HART C D CHANGE ET V87**  
4/08 365d 2X 27000 4.01068 3.0 814  
**5th Dam: R HART PC CYNTHIA ET 2E92**  
4/02 365d 2X 37950 5.1 1950 3.2 1205  
**6th Dam: R HART C B CHRISTIAN \*TW 3E92 CERT**  
5/02 365d 2X 40200 4.3 1731 3.5 1412  
**7th Dam: GENTLE BREEZE MAT CHRISTINE \*TW 3E Elite**  
7/11 365d 2X 33190 4.2 1398 3.3 1105  
ALL-AMERICAN 4-YEAR-OLD 1987/SP. YRLG. 2003

CONSIGNOR:  
JAYSON GARRETT | ST. PARIS OH

**KAR-LINN REESES RAMPAGE** 840003140014659  
Genetic Conditions: PT DT MT WT BH2T  
PPR: +12 81%R PTAT: +0.6 80%R (08/22)  
PTA: +219m -9f +7p -15NM\$ 90%R (GEN)  
PTA PL: +1.1 SCS: +3.09 DPR: -0.6 SCE: +2.4  
PTA LIV: -0.2  
110 dau. av. 24706 4.0 978 3.3 805  
26 class. dau. av. FS:82.9 UDC:0.66 FLC:0.21

**QC-EDGE ROSEMARY ET** 68158198  
03/09 V85 V85 V86 V85 V86 +84 (04/17)  
02/02 305d 2X 17510 3.0 525 3.2 558 DHIR  
03/05 363d 2X 18940 2.9 547 3.3 616 DHIR  
04/11 305d 2X 21230 2.3 486 3.1 653 DHIR  
06/08 305d 2X 19470 2.6 511 3.1 596 DHIA

**8th Dam: NIERMANS STANDOUT CHERRY 2E**  
5/02 335d 2X 17680 3.9 683 3.6 644  
**9th Dam: NIERMANS VIKINGS CAUDIA 4E**  
6/06 365d 2X 21730 4.1 895 3.6 793

**SCHERMA BLOOMING BIVER \*TM** 120094290070  
Genetic Conditions: PT DT MT WT BH2T  
PPR: +76 97%R PTAT: +0.6 98%R (08/22)  
PTA: +422m +31f +34p +290NM\$ 99%R (MACE)  
**KAR-LINN WONDRMNT REESE ET** 68140422  
Genetic Conditions: PT DT MC WT BH2C  
06/07 2E-E93 E93 E93 E91 E92 E93 (01/18)  
05/09 305d 2X 26020 5.2 1365 3.0 788 DHIR  
Lifetime: 1554d 103670m 5367f 3559p

**BLESSING TEX BRAIDEN ET \*TM** 198435  
Genetic Conditions: \*TM PT DT WT BH2T E92  
PPR: -61 97%R PTAT: +0.2 98%R (08/02)  
PTA: -567m -41f -26p -181NM\$ 99%R (MACE)

**R HART WONDER RUFFLE** 68119827  
03/09 V88 E90 V86 V87 V88 V88 (06/12)  
01/11 365d 2X 19420 3.9 766 3.1 611 DHIR  
\* YRLG IN MILK ALL AMERICAN 2010  
\* 1st YRLG IN MILK CENTRAL NATIONAL 2010  
\* 1st BU YRLG IN MILK CENTRAL NATIONAL 2010

## LOT 65 RICHMOND-FD KNOXVILLE ET

REG: 840003201125123  
DOB: 04/11/2020 TATTOO: 3123  
Genetic Conditions: PT DT MT WT BH2T  
02/04 +83 +84 +83 +82 +82 +83 (08/22)  
PPR: +124 63%R PTAT: -0.1 66%R  
PTA: +671m +45f +39p +445NM\$ 97%\$ (GEN)  
DEV: +1291m +149f +124p (08/22)  
02/00 186d 10880 4.2 448 3.7 403 RIP

**BRED 5/31/22 TO PACTOLE**

CONSIGNOR:  
LEILA RICHMOND | NORTH COLLINS NY  
EASTERN BREEDERS' SALE 2022

**DOUBLE W KADE P** 68186608  
Genetic Conditions: PC DT MT WT BH2T  
PPR: +78 85%R PTAT: -0.1 88%R (08/22)  
PTA: +6m +15f +14p +163NM\$ 94%R (GEN)  
PTA PL: +1.5 SCS: +2.96 DPR: +1.9 SCE: +2.0  
PTA LIV: +1.8  
173 dau. av. 24309 4.2 1024 3.4 830  
61 class. dau. av. FS:82.8 UDC:0.16 FLC:0.52

**RICHMOND-FD DALLAS** 840003144608761  
Genetic Conditions: PT DT MT WT BH2T  
04/04 V85 V87 V86 +84 V85 +83 (01/22)  
PPR: +144 68%R PTAT: +0.1 73%R  
PTA: +1309m +47f +49p +606NM\$ 99%\$ (GEN)  
DEV: +1637m +61f +76p (08/22)  
02/03 305d 3X 22050 3.9 858 3.4 739 DHIA  
03/08 305d 3X 26650 3.8 1001 3.6 950 DHIA

**TROUT RUN DR JAY ET P \*TM (D)** 68158173  
Genetic Conditions: PC DC MT WT BH2T  
PPR: +90 87%R PTAT: -0.3 84%R (08/22)  
PTA: -398m +21f +13p +306NM\$ 94%R (GEN)  
**DOUBLE W THUNDER KADDIE** 68162514  
03/04 V88 V88 V87 V87 V87 V88 (11/17)  
02/01 269d 3X 21390 4.9 1058 3.4 732 DHIR

**HILLTOP ACRES DRIVER ET(D)\*TM** 196826  
Genetic Conditions: \*TM (D) PT WT BH2T  
PPR: +157 98%R PTAT: -0.4 98%R (08/22)  
PTA: +965m +52f +42p +614NM\$ 99%R (MACE)

**RICHMOND-FD BUTTERCUP** 68173145



## LOT 66 RICHMOND-FD FIRESTONE ETV

REG: 840003224632648  
DOB: 09/16/2021 TATTOO: 3314  
Genetic Conditions: PT DT MT WT BH2T  
PPR: +147 54%R PTAT: -0.1 61%R  
PTA: +1206m +55f +43p +595NM\$ 99%\$ (GEN)  
(08/22)

**PINE-TREE ALTAFIZZY ETV** 840003150687204  
Genetic Conditions: PT DT MT WT BH2T  
PPR: +170 62%R PTAT: -0.1 65%R (08/22)  
PTA: +1241m +66f +50p +556NM\$ 66%R (GEN)  
PTA PL: +0.3 SCS: +2.78 DPR: +0.1 SCE: +2.0  
PTA LIV: -1.2  
0 dau. av.

**RICHMOND-FD MILWAUKEE ET** 840003201125099  
Genetic Conditions: PT DT MT WT BH2T  
PPR: +147 61%R PTAT: +0.1 68%R  
PTA: +1558m +50f +44p +615NM\$ 99%\$ (GEN)  
(08/22)

**AMBER RAE CARTEL MOMBO** 840003136634542  
Genetic Conditions: PT DT MT WT BH2C  
PPR: +146 85%R PTAT: -0.4 85%R (08/22)  
PTA: +1081m +73f +50p +566NM\$ 93%R (GEN)  
**PINE TREE DRIVER ATLANTA ETV** 840003132116934  
Genetic Conditions: PT DC MT WT BH2T  
04/04 V87 V86 V87 V88 V87 V86 (10/20)  
03/01 356d 3X 32300 4.5 1468 3.5 1128 DHIR

**MAJESTE** 8843844646  
Genetic Conditions: PT DT MT WT BH2T  
PPR: +123 80%R PTAT: -0.1 83%R (08/22)  
PTA: +1435m +32f +36p +483NM\$ 88%R (MACE)

**RICHMOND-FD DALLAS** 840003144608761  
Genetic Conditions: PT DT MT WT BH2T  
04/04 V85 V87 V86 +84 V85 +83 (01/22)  
PPR: +144 68%R PTAT: +0.1 73%R  
PTA: +1309m +47f +49p +606NM\$ 99%\$ (GEN)  
DEV: +1637m +61f +76p (08/22)  
02/03 305d 3X 22050 3.9 858 3.4 739 DHIA  
03/08 305d 3X 26650 3.8 1001 3.6 950 DHIA

CONSIGNOR:  
LEILA RICHMOND | NORTH COLLINS NY

## LOT 67 RICHMOND-FD JAVA ETV

REG: 840003224632662  
DOB: 10/24/2021 TATTOO: 3328  
Genetic Conditions: PT DT MT WT BH2T  
PPR: +146 57%R PTAT: +0.4 63%R  
PTA: +1258m +45f +39p +554NM\$ 99%\$ (GEN)  
(08/22)

**PORTMANN BS BAYS JONMAR** 120145720068  
Genetic Conditions: PT DT MT WT BH2T  
PPR: +165 62%R PTAT: +0.4 64%R (08/22)  
PTA: +1122m +42f +37p +511NM\$ 65%R (GEN)  
PTA PL: +4.3 SCS: +2.74 DPR: +0.5 SCE: +2.9  
PTA LIV: +1.2  
0 dau. av.

**RICHMOND-FD MILWAUKEE ET** 840003201125099  
Genetic Conditions: PT DT MT WT BH2T  
PPR: +147 61%R PTAT: +0.1 68%R  
PTA: +1558m +50f +44p +615NM\$ 99%\$ (GEN)  
(08/22)

**SCHERMA ARROW BAYS ET** 120114593495  
PPR: +99 69%R PTAT: +0.2 70%R (08/22)  
PTA: +615m +30f +34p +395NM\$ 77%R (MACE)

**PORTMANN BS SMART JESSIE ET** 120125446834  
02/10 305d 2X 19881 3.5 703 3.6 709 DHIA

**MAJESTE** 8843844646  
Genetic Conditions: PT DT MT WT BH2T  
PPR: +123 80%R PTAT: -0.1 83%R (08/22)  
PTA: +1435m +32f +36p +483NM\$ 88%R (MACE)

**RICHMOND-FD DALLAS** 840003144608761  
Genetic Conditions: PT DT MT WT BH2T  
04/04 V85 V87 V86 +84 V85 +83 (01/22)  
PPR: +144 68%R PTAT: +0.1 73%R  
PTA: +1309m +47f +49p +606NM\$ 99%\$ (GEN)  
DEV: +1637m +61f +76p (08/22)  
02/03 305d 3X 22050 3.9 858 3.4 739 DHIA  
03/08 305d 3X 26650 3.8 1001 3.6 950 DHIA

CONSIGNOR:  
LEILA RICHMOND | NORTH COLLINS NY

## LOT 68 RICHMOND-FD FERGUSON ET

REG: 840003224632640  
DOB: 08/22/2021 TATTOO: 3306  
Genetic Conditions: PT DT MT WT BH2T  
PPR: +164 54%R PTAT: +0.3 60%R  
PTA: +1020m +62f +47p +589NM\$ 99%\$ (GEN)  
(08/22)

**PINE-TREE ALTAFIZZY ETV** 840003150687204  
Genetic Conditions: PT DT MT WT BH2T  
PPR: +170 62%R PTAT: -0.1 65%R (08/22)  
PTA: +1241m +66f +50p +556NM\$ 66%R (GEN)  
PTA PL: +0.3 SCS: +2.78 DPR: +0.1 SCE: +2.0  
PTA LIV: -1.2  
0 dau. av.

**RICHMOND-FD D HOUSTON** 840003201125055  
Genetic Conditions: PT DT MT WT BH2T  
PPR: +145 66%R 00%R  
PTA: +1136m +57f +46p +602NM\$ 99%\$ (GEN)  
(08/22)

**AMBER RAE CARTEL MOMBO** 840003136634542  
Genetic Conditions: PT DT MT WT BH2C  
PPR: +146 85%R PTAT: -0.4 85%R (08/22)  
PTA: +1081m +73f +50p +566NM\$ 93%R (GEN)

**PINE TREE DRIVER ATLANTA ETV** 840003132116934  
Genetic Conditions: PT DC MT WT BH2T  
04/04 V87 V86 V87 V88 V87 V86 (10/20)  
03/01 356d 3X 32300 4.5 1468 3.5 1128 DHIR

**HILLTOP ACRES B DAREDEVIL ET** 840003012559129  
Genetic Conditions: PT DT MT WT BH2T  
PPR: -47 94%R PTAT: +0.7 97%R (08/22)  
PTA: +243m -18f +4p -150NM\$ 98%R (MACE)

**RICHMOND-FD DALLAS** 840003144608761  
Genetic Conditions: PT DT MT WT BH2T  
04/04 V85 V87 V86 +84 V85 +83 (01/22)  
PPR: +144 68%R PTAT: +0.1 73%R  
PTA: +1309m +47f +49p +606NM\$ 99%\$ (GEN)  
DEV: +1637m +61f +76p (08/22)  
02/03 305d 3X 22050 3.9 858 3.4 739 DHIA  
03/08 305d 3X 26650 3.8 1001 3.6 950 DHIA

CONSIGNOR:  
LEILA RICHMOND | NORTH COLLINS NY



**A JOY BRAID CROWN ROYAL OCS '3E94'**  
4X AA NOM DAM OF LOT 70 & GRANDDAM OF 71



**LOT 69 A JOY BIV BOUJEE**

REG: 68191206  
DOB: 01/02/2018 TATTOO: K55

03/07 V87 V88 V88 V85 V87 (08/21)  
02/05 282d 2X 13050 4.4 578 3.7 483 DHIR  
03/05 352d 2X 20480 4.8 989 3.8 782 DHIR

**SELLS FRESH**

**3rd Dam: BLUE HEAVEN BLEND BARNES 2E90**  
05/06 316d 2X 24840 4.2 1053 3.4 849  
LIFE 2041d 138940M 5849F 4792P  
**4th Dam: : BLUE HEAVEN EMORY BLUE ET G+84**  
02/00 324d 2x 18870 4.8 912 3.6 672  
**5th Dam: BLUE HEAVEN B FREEZER BLUSH ET V86**  
05/05 365d 2x 27910 4.0 1114 3.4 947  
**6th Dam: WITLAS BURTON BABES 639620 V86**  
05/06 338d 2x 17790 4.4 777 3.5 616

CONSIGNOR:  
A-JOY SWISS | LITTLE MEADOWS PA

EASTERN BREEDERS' SALE 2022

**ET PREGNANCY**

CARRIED BY LOT 70 | IMPLANTED 6/13/22

**CUTTING EDGE T FOREMOST 68171744**  
Genetic Conditions: PT DT MT WT BH2T V89  
PPR: -23 81%R PTAT: +0.8 86%R (08/22)  
PTA: +20m -10f -2p -106NM\$ 88%R (GEN)  
PTA PL: -0.6 SCS: +3.02 DPR: -1.9 SCE:  
PTA LIV: -1.1  
58 dau. av. 24310 4.1 988 3.4 822  
49 class. dau. av. FS:85.6 UDC:0.76 FLC:0.93

**KUHLKOWS PARK SHIVER 68114816**  
10/04 3E-E92 E92 E92 E92 E92 (11/19)  
06/05 282d 2X 20900 3.9 816 3.2 671 DHIR  
07/05 305d 2X 22220 3.3 740 3.2 710 DHIR  
08/08 308d 2X 23130 4.2 965 3.2 745 DHIR  
09/09 310d 2X 21900 4.6 1010 3.3 716 DHIR  
Lifetime: 1478d 100960m 3992f 3254p  
GRANDDAM OF LOT 73

**2nd Dam: UHLKOWS SHIMMER O HOPE VG88**  
05/07 365d 2X 24620 4.5 1101 3.8 926 DHIR  
**3rd Dam: WIND MILL FRANCO SPARKLE VG87**  
**4th Dam: KULP GEN COLL STARDUST ET 2E91**  
03/05 360d 2X 26730 6.2 1644 3.6 951 DHIR  
**5th Dam: SUN-MADE PATRICK STARDOM 2E90**  
5/04 365d 2x 25750 5.0 1277 3.7 964  
**6th Dam: GOLDEN SUN BILLY STARBRITE ET 3E**  
6/05 365d 2x 35410 3.9 1372 3.5 1249  
**7th Dam: TOP ACRES ELEGANT STARLITE ET 3E**  
**Elite Superior Brood Cow**  
9/05 365d 2x 34360 4.7 1618 3.6 1247  
**8th Dam: KILRAVOCK SNOW STORM SE ELITE" SBC**  
10/01 365D 2X 30210 4.1 1225 3.8 1152  
LIFETIME: 4052D 212,000M 9217F  
NAT'L TOTAL PERF. WINNER, J. P. EVES AWARD, 1981  
**9th Dam: KILRAVOCK MIDNIGHT SNOW SE SBC**  
11/04 365D 2X 22050 4.2 931  
MEMBER AA PRODUCE, 1971, 1972, 1973

**BLUE HEAVEN JW BARCLAY ET OCS '3E91'**  
GRAND CHAMPION PA FARM SHOW 2015  
GRANDDAM LOT 69 & 72

**SCHERMA BLOOMING BIVER \*TM 120094290070**  
Genetic Conditions: PT DT MT WT BH2T  
PPR: +76 97%R PTAT: +0.6 98%R (08/22)  
PTA: +422m +31f +34p +290NM\$ 99%R (MACE)  
PTA PL: +1.6 SCS: +3.05 DPR: -2.8 SCE: +3.3  
PTA LIV: +0.7  
13259 dau. av. 25165 4.3 1075 3.5 876  
9699 class. dau. av. FS:84.8 UDC:0.32 FLC:0.78

**KUHLKOWS BAR PARKER BAILEY 68135075**  
05/05 V86 V86 V88 V85 V87 V86 (12/16)  
04/01 305d 2X 18130 4.8 863 3.9 700 DHIR  
05/04 326d 2X 18210 4.6 837 3.6 656 DHIR  
06/06 305d 2X 17110 4.3 734 3.7 632 DHIR  
\* 2nd JR 2 YR OLD PA FARM SHOW 2013

**SCHERMA GLENN BLOOMING ET \*TM 120082568808**  
Genetic Conditions: PT DT MT WT BH2T  
PPR: +89 80%R PTAT: +0.8 79%R (08/22)  
PTA: +529m +11f +30p +84NM\$ 86%R (MACE)

**SCHERMA NESTA BEST 120082568792**  
Genetic Conditions: PT DT MT WT BH2T  
02/09 305d 24460 4.3 1040 3.8 935 DHIA

**BROTHERS THREE PARKER ET \*TM 196657**  
Genetic Conditions: \*TM PT DT WT BH2T  
PPR: -90 98%R PTAT: +0.2 98%R (08/22)  
PTA: +68m -29f -21p -273NM\$ 99%R (MACE)

**BLUE HEAVEN JW BARCLAY ET OCS 68106727**  
09/02 3E-E91 E92 E94 E90 V88 E90 (02/18)  
02/06 248d 2X 14120 4.6 656 3.4 481 DHIR  
07/05 350d 2X 25910 4.2 1087 3.3 844 DHIR  
08/07 345d 2X 23530 3.7 866 3.4 796 DHIR  
09/10 278d 2X 20140 3.9 784 3.2 648 DHIR  
\* 2nd WINTER YRLG HFR SOUTHEAST NATIONAL 2010  
\* 2nd WINTER YRLG HFR EASTERN NATIONAL 2010  
\* GRAND CHAMPION PA FARM SHOW 2015  
\* 2nd AGED COW EASTERN BS SHOW 2015  
\* 1st AGED COW PA FARM SHOW 2015

# LOT 70 A JOY CROWN XR ETV

REG: 68215093  
DOB: 03/01/2021 TATTOO: A159

**CARRYING ET PREGNANCY  
INFORMATION AT LEFT  
IMPLANTED 6/13/22**

**TOP ACRES WIZDOM** 68172482  
Genetic Conditions: PT DT MT WT BH2T  
PPR: +10 89%R PTAT: +0.3 94%R (08/22)  
PTA: +158m -3f +1p +56NM\$ 95%R (MACE)  
PTA PL: +1.5 SCS: +2.83 DPR: -0.2 SCE: +2.6  
PTA LIV: -1.2  
251 dau. av. 23288 4.1 959 3.3 778  
151 class. dau. av. FS:84.1 UDC:-0.15 FLC:0.49

**A JOY BRAID CROWN ROYAL OCS** 68162760  
Genetic Conditions: PT DT MT WT BH2T  
07/02 3E-E94 E92 E94 E94 E93 E94 (08/21)  
01/11 313d 2X 18450 4.0 732 3.5 643 DHIR  
02/11 365d 2X 25550 3.8 964 3.3 848 DHIR  
04/01 312d 2X 21620 3.8 825 3.3 708 DHIR  
05/01 305d 2X 21280 3.8 801 3.4 719 DHIR  
06/06 365d 2X 31730 4.3 1372 3.2 1023 DHIR  
Lifetime: 1751d 123600m 4906f 4123p  
\* SR BEST 3 FMLS MEM RES ALL AMERICAN 2019  
\* JR 3 YR OLD HM ALL AMERICAN 2017  
\* 5 YR OLD NOM ALL AMERICAN 2019  
\* 4 YR OLD NOM ALL AMERICAN 2018  
\* JR 2 YR OLD NOM ALL AMERICAN 2016  
\* 6th 5 YR OLD INTERNATIONAL 2019  
\* 5th 4 YR OLD INTERNATIONAL 2018  
\* 4th JR 3 YR OLD INTERNATIONAL 2017  
\* 1st JR 3 YR OLD EASTERN NATIONAL 2017

**OAK VIEW ZEUS AUGUST \*TM** 199293  
Genetic Conditions: \*TM PT DT WT BH2T  
PPR: +19 97%R PTAT: +0.2 97%R (08/22)  
PTA: +197m +23f +10p +147NM\$ 99%R (MACE)

**TOP ACRES SUPREME WIZARD ET** 68116090  
Genetic Conditions: PT DT MT WT BH2T  
10/10 3E-E95 E96 E95 E96 E95 E95 (10/20)  
05/07 365d 2X 34914 5.3 1840 3.3 1163 DHIA  
Lifetime: 2557d 202535m 11043f 7077p  
\*MULTIPLE ALL-AMERICAN | WDE GR. CHAMP.

**BLESSING TEX BRAIDEN ET \*TM** 198435  
Genetic Conditions: \*TM PT DT WT BH2T E92  
PPR: -61 97%R PTAT: +0.2 98%R (08/22)  
PTA: -567m -41f -26p -181NM\$ 99%R (MACE)

**AJK CL EM CORONA** 68101773  
10/05 3E-E93 E92 E94 E93 E93 E94 (09/18) \*CERT\*  
06/03 273d 2X 17020 4.5 774 3.4 580 DHIR  
07/06 305d 2X 21760 4.4 964 3.4 737 DHIR  
08/09 295d 2X 16140 5.1 826 3.9 627 DHIR  
09/09 305d 2X 17930 4.5 798 3.2 581 DHIR  
Lifetime: 1983d 116040m 5343f 4070p  
\* 2nd COMP MERIT COW EASTERN NATIONAL 2018  
\* 5th JR 2 YR OLD EASTERN NATIONAL 2010  
\* 1st FUTURITY WINNER EASTERN NATIONAL 2010  
\* GRAND CHAMPION PA FARM SHOW 2016  
\* RES GRAND CHAMP PA FARM SHOW 2015

**3rd Dam: AJK CLO COLL CLEMENTINE V87**  
\* 4TH SR 2 YR OLD EASTERN NATIONAL 2008  
**4th Dam: AJK JETWAYS LUCKY CLOVER 2E92**  
03/04 281d 2X 18390 4.5 835 3.1 579 DHIA  
\* 4TH AGED COW EASTERN NATIONAL 2009  
\* 4TH 5 YR OLD SOUTHEAST NATIONAL 2007  
\* GRAND CHAMPION PA FARM SHOW 2010

CONSIGNOR:  
A-JOY SWISS | LITTLE MEADOWS PA

# LOT 71 A JOY R COLA

REG: 68218621  
DOB: 09/01/2021 TATTOO: A176

**KAR-LINN REESES RAMPAGE** 840003140014659  
Genetic Conditions: PT DT MT WT BH2T  
PPR: +12 81%R PTAT: +0.6 80%R (08/22)  
PTA: +219m -9f +7p -15NM\$ 90%R (GEN)  
PTA PL: +1.1 SCS: +3.09 DPR: -0.6 SCE: +2.4  
PTA LIV: -0.2  
110 dau. av. 24706 4.0 978 3.3 805  
26 class. dau. av. FS:82.9 UDC:0.66 FLC:0.21

**A JOY CROWN N COKE** 68202244  
02/07 +83 +83 V85 +82 +83 +83 (03/22)  
02/01 326d 2X 13870 4.5 625 3.1 430 DHIR

**5th Dam: AJK JETWAYS LUCKY CLOVER 2E92**  
03/04 281d 2X 18390 4.5 835 3.1 579 DHIA  
\* 4TH AGED COW EASTERN NATIONAL 2009  
\* 4TH 5 YR OLD SOUTHEAST NATIONAL 2007  
\* GRAND CHAMPION PA FARM SHOW 2010

**SCHERMA BLOOMING BIVER \*TM** 120094290070  
Genetic Conditions: PT DT MT WT BH2T  
PPR: +76 97%R PTAT: +0.6 98%R (08/22)  
PTA: +422m +31f +34p +290NM\$ 99%R (MACE)

**KAR-LINN WONDRMNT REESE ET** 68140422  
Genetic Conditions: PT DT MC WT BH2C  
06/07 2E-E93 E93 E93 E91 E92 E93 (01/18)  
05/09 305d 2X 26020 5.2 1365 3.0 788 DHIR  
Lifetime: 1554d 103670m 5367f 3559p

**TWINKLE-HILL CADNC ALLSTAR \*TM** 72973226  
Genetic Conditions: \*TM PT DT WT BH2T  
PPR: -2 91%R PTAT: +0.6 94%R (08/22)  
PTA: -113m -5f -1p -2NM\$ 96%R (GEN)

**A JOY BRAID CROWN ROYAL OCS** 68162760  
Genetic Conditions: PT DT MT WT BH2T  
07/02 3E-E94 E92 E94 E94 E93 E94 (08/21)  
01/11 313d 2X 18450 4.0 732 3.5 643 DHIR  
02/11 365d 2X 25550 3.8 964 3.3 848 DHIR  
04/01 312d 2X 21620 3.8 825 3.3 708 DHIR  
05/01 305d 2X 21280 3.8 801 3.4 719 DHIR  
06/06 365d 2X 31730 4.3 1372 3.2 1023 DHIR  
Lifetime: 1751d 123600m 4906f 4123p  
\*4X NOM ALL-AMERICAN (SEE WINNINGS ABOVE)

**3rd Dam: AJK CL EM CORONA 3E93**  
Lifetime: 1983d 116040m 5343f 4070p  
\* 2nd COMP MERIT COW EASTERN NATIONAL 2018  
\* GRAND CHAMPION PA FARM SHOW 2016  
**4th Dam: AJK CLO COLL CLEMENTINE V87**  
\* 4TH SR 2 YR OLD EASTERN NATIONAL 2008

CONSIGNOR:  
ALEXIS SHERRY | NEW CASTLE PA

# LOT 72 A JOY AS BARBARA

REG: 68208956  
DOB: 06/15/2020 TATTOO: A142

**YARD BRED 1/15-2/20/22 TO  
BLESSING NEMO NOBLE ET  
SIRE OF LOT 26**

**TWINKLE-HILL CADNC ALLSTAR \*TM** 72973226  
Genetic Conditions: \*TM PT DT WT BH2T  
PPR: -2 91%R PTAT: +0.6 94%R (08/02)  
PTA: -113m -5f -1p -2NM\$ 96%R (GEN)  
PTA PL: +0.3 SCS: +2.90 DPR: -1.2 SCE: +2.1  
PTA LIV: -0.3  
266 dau. av. 22696 4.1 935 3.3 760  
173 class. dau. av. FS:84.0 UDC:0.64 FLC:0.01

**KUHLKOWS LEBRON BARBIE** 68165256  
05/08 V86 V88 V86 E92 V86 +84 (06/20)  
02/06 289d 2X 14290 4.6 657 3.7 532 DHIR  
03/05 295d 2X 16370 4.2 691 3.5 567 DHIR  
04/05 321d 2X 15630 4.1 636 3.4 537 DHIR  
05/07 284d 2X 16050 4.3 690 3.3 532 DHIR  
06/08 18d 2X 1240 4.8 60 3.4 42 DHIR

**SHILOH BROOKNGS CADENCE ET \*TM** 71130650  
Genetic Conditions: PT DT MT WT BH2T  
PPR: +79 98%R PTAT: +0.7 99%R (08/02)  
PTA: +703m +26f +28p +291NM\$ 99%R (MACE)

**TWINKLE-HILL PS AMBERLEE** 66927080  
Genetic Conditions: PT DT MT WT BH2T  
07/10 2E-E92 E93 E91 E91 E90 E92 (04/18)  
06/01 365d 2X 32600 4.5 1470 3.6 1166 DHIR  
**R N R SUPREME LEBRON \*TM (W)** 68118725  
Genetic Conditions: \*TM PT DT WC BH2T E90  
PPR: -24 90%R PTAT: +0.4 93%R (08/02)  
PTA: -975m -8f -30p -208NM\$ 94%R (GEN)

**BLUE HEAVEN JW BARCLAY ET OCS** 68106727  
09/02 3E-E91 E92 E94 E90 V88 E90 (02/18)  
02/06 248d 2X 14120 4.6 656 3.4 481 DHIR  
07/05 350d 2X 25910 4.2 1087 3.3 844 DHIR  
08/07 345d 2X 23530 3.7 866 3.4 796 DHIR  
09/10 278d 2X 20140 3.9 784 3.2 648 DHIR  
\* SEE SHOW WINNINGS OPPORISTE PAGE

CONSIGNOR:  
JAYSON GARRETT | ST PARIS OH





**KUHLKOWS LEBRON SHAKIRA '3E93'**  
 GRAND CHAMPION MATERNAL SISTER  
 TO DAM OF LOT 73



**A JOY D SUNDAE**  
 2ND FALL CALF EASTERN NATIONAL  
 LOT 73

## LOT 73 A JOY D SUNDAE

REG: 68213150  
 DOB: 09/04/2020 TATTOO: A152  
 Parent Average PPR: +18 PTAT: +0.6  
 PA: -208m +6f +2p +61NM\$

2nd FALL HFR CALF EASTERN NATIONAL 2021  
 BRED 5/28/22 TO  
 KAR-LIN REESES RAMPAGE

3rd Dam: KUHLKOWS SHIMMER O HOPE VG88  
 05/07 365d 2X 24620 4.5 1101 3.8 926 DHIR  
 4th Dam: WIND MILL FRANCO SPARKLE VG87  
 5th Dam: KULP GEN COLL STARDUST ET 2E91  
 03/05 360d 2X 26730 6.2 1644 3.6 951 DHIR  
 6th Dam: SUN-MADE PATRICK STARDOM 2E90  
 5/04 365d 2x 25750 5.0 1277 3.7 964  
 7th Dam: GOLDEN SUN BILLY STARBRITE ET 3E  
 5/05 355d 2x 30980 3.5 1097 3.6 1130  
 6/05 365d 2x 35410 3.9 1372 3.5 1249  
 8th Dam: TOP ACRES ELEGANT STARLITE ET 3E  
 Elite Superior Brood Cow  
 5/10 365d 2x 29340 4.6 1352 3.9 1153  
 9/05 365d 2x 34360 4.7 1618 3.6 1247

CONSIGNOR:  
 LINDSAY RUCKS-PETTIT & PETER VAIL | OKEECHOBEE FL

## LOT 74 A JOY N MORNING STAR

REG: 68194030  
 DOB: 06/30/2018 TATTOO: K58  
 03/08 V87 V87 V87 V87 V86 V87 (03/22)  
 02/02 295d 2X 13230 4.2 555 3.5 459 DHIA  
 SELLS FRESH

3rd Dam: WIND MILL FRANCO SPARKLE VG87  
 4th Dam: KULP GEN COLL STARDUST ET 2E91  
 03/05 360d 2X 26730 6.2 1644 3.6 951 DHIR  
 5th Dam: SUN-MADE PATRICK STARDOM 2E90  
 5/04 365d 2x 25750 5.0 1277 3.7 964  
 6th Dam: GOLDEN SUN BILLY STARBRITE ET 3E  
 5/05 355d 2x 30980 3.5 1097 3.6 1130  
 6/05 365d 2x 35410 3.9 1372 3.5 1249  
 7th Dam: TOP ACRES ELEGANT STARLITE ET 3E  
 Elite Superior Brood Cow  
 5/10 365d 2x 29340 4.6 1352 3.9 1153  
 9/05 365d 2x 34360 4.7 1618 3.6 1247

CONSIGNOR:  
 A-JOY SWISS | LITTLE MEADOWS PA

EASTERN BREEDERS' SALE 2022

CUTTING EDGE B DRAKE ETV 68188641  
 Genetic Conditions: PT DT MT WT BH2C  
 PPR: +41 65%R PTAT: +1.0 69%R (08/22)  
 PTA: +311m +31f +16p +194NM\$ 68%R (GEN)  
 PTA PL: +0.4 SCS: +2.80 DPR: -3.8 SCE:  
 PTA LIV: -2.7  
 0 dau. av.

KUHLKOWS SHIV ZEUS SUGAR 68141740  
 05/10 2E-E91 E91 E92 E91 E90 E91 (02/18)  
 03/07 320d 2X 17370 4.0 697 3.5 611 DHIR  
 04/08 297d 2X 17270 3.7 647 3.5 603 DHIR  
 05/08 286d 2X 17200 4.1 705 3.4 588 DHIR  
 06/08 305d 2X 20380 4.5 913 3.6 732 DHIR  
 08/04 327d 2X 21620 4.7 1020 3.6 772 DHIR  
 09/04 123d 2X 7770 4.9 382 3.4 262 DHIR  
 Lifetime: 1779d 106560m 4611f 3763p  
 \* 1st SPRING YRLG HFR PA FARM SHOW 2013  
 9th Dam: KILRAVOCK SNOW STORM 5E ELITE" SBC  
 10/01 365D 2X 30210 4.1 1225 3.8 1152  
 LIFETIME: 4052D 212,000M 9217F  
 NAT'L TOTAL PERF. WINNER, J. P. EVES AWARD, 1981

NORWIN 120081082091  
 Genetic Conditions: PT DT MT WT BH2T  
 PPR: +55 92%R PTAT: +0.6 94%R (08/22)  
 PTA: +509m +12f +15p +176NM\$ 95%R (MACE)  
 PTA PL: +1.0 SCS: +3.07 DPR: +0.2 SCE: +2.9  
 PTA LIV: -0.2  
 4952 dau. av. 26122 4.2 1107 3.3 875  
 3764 class. dau. av. FS:85.0 UDC:0.38 FLC:0.50

KUHLKOWS BRAIDEN MOONSHINE 68171653  
 02/07 V85 V85 V85 +84 +83 V85 (02/18)  
 02/00 277d 2X 11390 3.6 414 3.3 381 DHIR  
 02/11 77d 2X 2750 4.2 116 3.2 87 DHIR  
 8th Dam: KILRAVOCK SNOW STORM 5E ELITE" SBC  
 10/01 365D 2X 30210 4.1 1225 3.8 1152  
 LIFETIME: 4052D 212,000M 9217F  
 NAT'L TOTAL PERF. WINNER, J. P. EVES AWARD, 1981  
 9th Dam: KILRAVOCK MIDNIGHT SNOW 5E SBC  
 11/04 365D 2X 22050 4.2 931  
 MEMBER AA PRODUCE, 1971, 1972, 1973

JOBO WONDER BOSEPHUS ET \*TM 68129318  
 Genetic Conditions: \*TM PT DT WT BH2C  
 PPR: -17 97%R PTAT: +0.8 98%R (08/22)  
 PTA: +252m +37f +16p -56NM\$ 99%R (MACE)  
 CUTTING EDGE T DELILAH 68147909  
 Genetic Conditions: PT DT MT WT BH2T  
 06/07 2E-E95 E94 E96 E94 E94 E95 (07/19)  
 06/05 365d 2X 32770 4.7 1554 3.6 1170 DHIR  
 2X SUPREME CHAMPION WDE

RED BRAE PRELUDE ZEUS (M) 193849  
 Genetic Conditions: (M\*) PT DT WT BH2T  
 PPR: -5 98%R PTAT: +0.0 99%R (08/22)  
 PTA: -872m -9f -14p -17NM\$ 99%R (MACE)

KUHLKOWS PARK SHIVER 68114816  
 10/04 3E-E92 E92 E92 E92 E92 E92 (11/19)  
 06/05 282d 2X 20900 3.9 816 3.2 671 DHIR  
 07/05 305d 2X 22220 3.3 740 3.2 710 DHIR  
 08/08 308d 2X 23130 4.2 965 3.2 745 DHIR  
 09/09 310d 2X 21900 4.6 1010 3.3 716 DHIR  
 Lifetime: 1478d 100960m 3992f 3254p

10th Dam: KILRAVOCK MIDNIGHT SNOW 5E SBC  
 11/04 365D 2X 22050 4.2 931  
 MEMBER AA PRODUCE, 1971, 1972, 1973

ACE ENS NESTA 240003663441

FLORINS PRECISE DUBAI 120033600427  
 10/00 305d 2X 23089 3.8 886 3.4 780 DHIA  
 Lifetime: 2128d 151458m 5565f 5079p

BLESSING TEX BRAIDEN ET \*TM 198435  
 Genetic Conditions: \*TM PT DT WT BH2T E92  
 PPR: -61 97%R PTAT: +0.2 98%R (08/22)  
 PTA: -567m -41f -26p -181NM\$ 99%R (MACE)

KUHLKOWS SHIMMER O HOPE 946958  
 09/02 V88 E90 E92 V87 E90 +84 (02/15)  
 04/07 328d 2X 20500 4.5 915 3.6 740 DHIR  
 05/07 63d 2X 4520 2.7 124 3.3 147 DHIR  
 05/07 365d 2X 24620 4.5 1101 3.8 926 DHIR  
 09/06 305d 2X 19600 4.4 859 3.4 662 DHIR  
 Lifetime: 1983d 116040m 5343f 4070p



**SPOTSPRIDE BRONZE PROMISE 'E91'**  
ALL-AMERICAN NOM. GRANDDAM OF LOT 75



**BANOWETZ HW CARTER VANILLA 'V88'**  
RES ALL-AMERICAN WINTER YEARLING 2020  
LOT 76

## LOT 75 SPOTS PRIDE SMAN POPPY

REG: 840003148800271  
DOB: 06/11/2018 TATTOO: 3228

03/01 V85 G78 E91 +81 V87 V85 (08/21)  
02/09 365d 22558 3.7 845 3.4 791  
03/11 98d 8349 4.0 336 3.3 264 RIP

**BRED 8/18 TO**  
**CUTTING EDGE SECRET WEAPON**

**3rd Dam: SPOTSPRIDE PAWNEE PEARL GP82**  
03/05 365d 2X 20260 3.7 747 3.2 655 DHIA  
04/09 365d 2X 22000 4.0 874 3.2 697 DHIA  
**4th Dam: BURNT MILLS LEES PEACHES GP84**  
02/00 365d 3X 20780 3.9 801 3.4 697 DHIR

CONSIGNOR:  
EMILY & AMY YEISER | ARNOLD MD

**CUTTING EDGE SEAMAN \*TM** 68137657  
Genetic Conditions: \*TM PT DT WT BH2T  
PPR: -41 95%R PTAT: +0.4 97%R (08/22)  
PTA: +150m +3f +15p -279NM\$ 98%R (MACE)  
PTA PL: -4.5 SCS: +3.29 DPR: -3.8 SCE: +5.1  
PTA LIV: -2.6  
980 dau. av. 23452 4.0 949 3.4 789  
480 class. dau. av. FS:84.6 UDC:0.26 FLC:0.48

**SPOTSPRIDE PUMPKIN TWIN** 66596117  
07/01 V87 E93 E92 V85 V86 +83 (12/16)  
02/00 305d 2X 16270 3.9 634 3.6 578 DHIR  
03/09 305d 2X 21870 4.2 908 3.6 789 DHIR  
05/04 305d 2X 25000 3.8 960 3.5 881 DHIA  
06/05 305d 2X 23810 3.6 855 3.7 874 DHIA  
07/07 302d 2X 20180 3.6 727 3.6 726 DHIR  
08/07 94d 2X 7130 3.1 220 3.3 237 DHIR  
Lifetime: 2196d 141700m 5403f 5141p

**SOLD MILL WDE SUPREME ET \*TM** 197920  
Genetic Conditions: \*TM PT DT WT BH2T  
PPR: +1 97%R PTAT: +0.3 98%R (08/22)  
PTA: -10m -2f -2p -97NM\$ 99%R (MACE)  
**ROSE LANE SHERRYS SHASTA** 68123234  
04/09 E93 E92 E96 E91 E93 (07/13) \*CERT\*  
03/03 365d 2X 30520 4.3 1325 3.6 1085 DHIR

**LIME ROCK BEAMER JAZZMAN \*TM** 198760  
Genetic Conditions: \*TM PT DT WT BH2T  
PPR: +67 83%R PTAT: -0.7 79%R (08/22)  
PTA: -99m -5f +19p +246NM\$ 90%R (GEN)

**SPOTSPRIDE BRONZE PROMISE** 923258  
05/10 E91 E91 E90 E92 E91 E90 (04/09)  
02/09 365d 2X 23380 3.7 873 3.3 780 DHIR  
04/07 305d 2X 27060 5.2 1401 3.4 907 DHIR  
06/04 290d 2X 19460 3.8 747 3.4 666 DHIR  
Lifetime: 1460d 106440m 4509f 3637p  
\* JR 3 YR OLD NOM ALL AMERICAN 2006  
\* INT CHAMPION EASTERN NATIONAL 2006  
\* 3rd 5 YR OLD EASTERN NATIONAL 2008  
\* 5th JR 3 YR OLD CENTRAL NATIONAL 2006  
\* 1st JR 3 YR OLD EASTERN NATIONAL 2006

## LOT 76 BANOWETZ HW CARTER VANILLA

REG: 840003202564967  
DOB: 12/01/2018 TATTOO: 132

03/03 V88 V88 E90 E90 V85 V88 (03/22)  
PPR: +44 43%R PTAT: +0.2 41%R  
PTA: +666m +25f +14p +165NM\$ 66%\$  
DEV: +3836m +164f +110p (08/22)  
02/07 365d 29436 4.4 1306 3.4 989

**FRESH 8/01/22**  
**FIRST TEST 87LBS 3.9% 3.4%**

\* WINTER YRLG HFR RES ALL AMERICAN 2020  
\* WINTER HFR CALF NOM ALL AMERICAN 2019  
\* 2nd WINTER YRLG HFR SOUTHWEST NATIONAL 2020  
\* 1st WINTER HFR CALF EASTERN NATIONAL 2019  
\* 1st WINTER HFR CALF SOUTHEAST NATIONAL 2019  
\* RES JR CHAMP IA STATE FAIR 2019  
\* 1st WINTER YRLG HFR MARYLAND INVITATIONAL 2020

CONSIGNOR:  
LESLIE & LINDA BRUCHEY | WESTMINSTER MD

**VOELKERS TD CARTER \*TM** 68119645  
Genetic Conditions: \*TM PT DT WT BH2T  
PPR: +23 97%R PTAT: +0.7 98%R (08/22)  
PTA: +1039m +23f +18p +61NM\$ 99%R (MACE)  
PTA PL: -0.5 SCS: +3.07 DPR: -3.5 SCE: +2.8  
PTA LIV: -1.4  
1281 dau. av. 24949 4.1 1013 3.3 819  
798 class. dau. av. FS:84.9 UDC:0.54 FLC:0.51

**BROWN VELVET BRAIDEN VELLA** 68171497  
03/08 1E-E90 V89 E90 E90 E91 V89 (03/19)  
02/02 362d 3X 30110 3.9 1179 3.3 991 DHIA  
03/04 361d 3X 24490 3.7 916 3.4 831 DHIA  
04/06 305d 3X 24900 4.2 1050 3.3 813 DHIA  
\* 1st SUMMER YRLG HFR NORTH AMERICAN EXPOSITION 2016  
\* 2nd SUMMER YRLG HFR OH STATE SHOW 2016

**WEBSTER RIDGE TD ET \*TM** 193164  
Genetic Conditions: \*TM PT DT WT BH2T  
PPR: +26 97%R PTAT: -0.2 98%R (08/22)  
PTA: -229m +2f -15p +79NM\$ 98%R (MACE)

**VOELKERS WDRNT CARABELLA** 68101970  
Genetic Conditions: PT DT MT WT BH2T  
04/00 E90 E92 E91 E90 E91 V88 (01/12) \*CERT\*  
04/05 365d 2X 32300 4.2 1368 3.4 1106 DHIR

**BLESSING TEX BRAIDEN ET \*TM** 198435  
Genetic Conditions: \*TM PT DT WT BH2T E92  
PPR: -61 97%R PTAT: +0.2 98%R (08/22)  
PTA: -567m -41f -26p -181NM\$ 99%R (MACE)

**BROWN VELVET GSLAM VILLA** 68137771  
02/05 V85 V87 V85 +82 V86 V85 (02/14)  
01/10 309d 3X 23830 4.1 966 3.4 820 DHIR  
02/09 314d 3X 20311 4.5 910 3.6 726 DHIA  
03/09 258d 3X 21100 4.4 919 3.4 716 DHIR  
\* 2nd FALL HFR CALF OH STATE SHOW 2012





**BO SHONA W MISTLETOE**  
LOT 77



**BO SHONA DOBOY HERMIONE 'VG86/87MS'**  
1ST SUMMER JR. 2 NORTHEAST NATIONAL SHOW 2022  
TOP SELLER EASTERN BREEDERS SALE 2021  
FAMILY MEMBER TO LOT 77

## LOT 77 BO SHONA W MISTLETOE

REG: 68220606  
DOB: 12/25/2021 TATTOO: 105

**3rd Dam: MEADOW HILL PAL AUDI**  
**4th Dam: MEADOW HILL JETWAY ADEN ET 3E92**  
08/07 365d 2X 38360 4.0 1553 3.3 1247 DHIR  
Lifetime: 2645d 181470m 7193f 6011p  
\* 3rd AGED COW EASTERN NATIONAL 2010  
**5th Dam: MEADOW HILL JADE AUBRIE ET 3E92**  
07/01 365d 2X 26460 3.7 971 3.1 815 DHIR  
Lifetime: 1809d 111290m 4370f 3826p  
\* 3rd AGED COW EASTERN NATIONAL 2003  
\* RES GRAND CHAMP PA FARM SHOW 1999  
**6th Dam: MEADOW HILL TITAN AGATHA 3E90**  
3/03 365d 2x 22790 3.5 797 3.7 832  
**CONSIGNOR:**  
KEELAN PAVELSKI | JERMYN PA

**CUTTING EDGE WOODY ETV \*TM** 68173214  
Genetic Conditions: \*TM \*TD PT WT BH2T  
PPR: +21 85%R PTAT: +0.8 88%R (08/22)  
PTA: +138m +1f +4p -50NM\$ 92%R (GEN)  
PTA PL: -0.6 SCS: +3.20 DPR: -0.4 SCE: +2.5  
PTA LIV: +0.9  
116 dau. av. 22988 4.1 954 3.4 772  
67 class. dau. av. FS:84.1 UDC:1.16 FLC:0.01

**BO SHONA SEAMAN VOLUSIA** 68197055  
03/03 V89 E90 E90 V85 V85 E90 (03/22)  
02/00 283d 3X 19840 4.6 904 3.3 653 DHIA

**7th Dam: MEADOW HILL KAYLE AGGIE 3E**  
7/03 358d 2x 24870 4.3 1065 3.6 892  
**8th Dam: AMY MARAUDER ANNIE 3E90**  
9/07 305d 2x 23350 3.3 780 3.3 773

**HARTS THUNDER \*TM** 68113037  
Genetic Conditions: \*TM PT DT WT BH2T  
PPR: +75 97%R PTAT: +0.4 98%R (08/22)  
PTA: +700m +12f +23p +270NM\$ 99%R (MACE)  
**TOP ACRES PEPPY WIZELLA** 68155326  
Genetic Conditions: PT DT MT WT BH2T  
08/07 3E-E94 E95 E97 E94 E94 E93 (01/22)  
06/03 365d 2X 30990 4.2 1317 3.5 1071 DHIR  
Lifetime: 1924d 128280m 5862f 4817p

**CUTTING EDGE SEAMAN \*TM** 68137657  
Genetic Conditions: \*TM PT DT WT BH2T  
PPR: -41 95%R PTAT: +0.4 97%R (08/22)  
PTA: +150m +3f +15p -279NM\$ 98%R (MACE)

**BO SHONA PS AUDI** 68162667  
02/03 316d 2X 20120 4.0 812 3.5 697 DHIA  
03/03 325d 3X 24120 0.0 0 0.0 0 DHIA  
04/03 306d 3X 26760 4.8 1289 3.4 920 DHIA  
05/03 269d 3X 21750 4.9 1068 3.8 822 DHIA

## LOT 78 HILLS VALLEY ROGER ZETA

REG:68211169  
DOB: 12/04/2020 TATTOO: H832

4TH WINTER YRLG NE ALL-BREEDS SHOW 2022

**BRED 3/21/22 TO SEXED**  
**KAR-LINN REESE RAMPAGE**

**HILLS VALLEY THUNDER ROGER** 68191513  
Parent Average PPR: -19 PTAT: +0.2  
PA: -554m -12f -18p -48NM\$  
PA: PL +1.7 SCS: +2.92 DPR: +0.6 SCE:  
PA: LIV +1.0

**HILLS VALLEY DYNASTY ZAP** 840003012708656  
06/00 +84 V87 V87 +83 +81 +83 (09/19)  
02/03 365d 2X 21950 4.7 1023 3.6 781 DHIR  
03/09 332d 2X 26670 5.3 1417 3.6 955 DHIR  
04/10 341d 2X 23910 4.7 1128 3.5 832 DHIR  
05/11 365d 2X 27370 4.1 1109 3.5 950 DHIR  
07/03 133d 2X 13330 3.8 511 3.3 444 DHIR  
Lifetime: 1702d 123410m 5701f 4348p

**3rd Dam: WHISPER VALLEY EDDIE ZERO 2E92**  
04/09 365d 2X 31900 4.6 1459 3.2 1014 DHIR  
Lifetime: 1301d 104150m 4469f 3357p  
\* 1st & BU 5 YR OLD NY STATE SHOW 2010  
**4th Dam: WHISPER VALEY POWER CANDY VG86**

**CUTTING EDGE THUNDER \*TM** 68121893  
Genetic Conditions: \*TM PT DT WT BH2T  
PPR: -9 95%R PTAT: +0.1 97%R (08/02)  
PTA: -495m -14f -13p -17NM\$ 98%R (MACE)

**HILLS VALLEY BONANZA RUBY ET** 840003012708672  
Genetic Conditions: PT DT MT WT BH2C  
07/08 E91 E91 E92 E92 E90 E91 (06/21)  
05/11 365d 2X 33020 4.5 1496 3.1 1020 DHIR  
Lifetime: 1586d 123880m 5661f 4096p  
\* SR 3 YR OLD NOM ALL AMERICAN 2017

**HILLTOP ACRES EN DYNASTY ET\*TM** 193371  
Genetic Conditions: \*TM PT DT WT BH2T  
PPR: -22 99%R PTAT: +0.2 99%R (08/02)  
PTA: +281m -12f +2p -21NM\$ 99%R (MACE)

**HILLS VALLEY TITANIUM ZOOM** 68123368  
04/06 V87 E90 E90 V88 +84 V85 (11/14)  
02/02 327d 2X 18000 4.5 802 3.4 613 DHIR  
03/03 325d 2X 21640 4.8 1046 3.5 748 DHIR  
04/03 277d 2X 22070 4.7 1042 3.3 739 DHIR  
05/03 252d 2X 21460 4.8 1037 3.3 714 DHIR  
06/03 298d 2X 22460 4.4 993 3.5 794 DHIR  
07/02 334d 2X 29770 4.7 1389 3.4 1002 DHIR  
08/02 363d 2X 33180 4.5 1489 3.2 1075 DHIR  
09/04 131d 2X 8790 4.6 401 2.9 256 DHIR  
Lifetime: 2307d 177370m 8199f 5941p

**CONSIGNOR:**  
TRIPLE M DAIRY | MONTVILLE ME  
EASTERN BREEDERS' SALE 2022





## LOWLANDS WINMORE DIAMONDS 'VG86' DAM OF LOT 79

## LOT 79 RICKY BOBBYS T DESTINY

REG: 68212486  
DOB: 09/03/2020 TATTOO: L8

**BRED 8/24 TO SEXED**  
**SWITZER TALS DRDVL DOBOY ET**

**3rd Dam: KB CUTTING EDGE P DAWN 2E92**  
05/00 365d 2X 30150 5.2 1561 3.4 1026  
06/05 365d 2X 30590 5.3 1626 3.4 1029  
Lifetime: 2242d 164050m 8035f 5676p  
\* **SUMMER YRLG HFR HM ALL AMERICAN 2009**  
**4th Dam: KB PRESTIGE DESIRE ET 2E93**  
06/01 305d 2X 32400 4.2 1375 3.2 1047

CONSIGNOR:  
PETER VAIL | ENGELWOOD FL

**CUTTING EDGE THUNDER \*TM 68121893**  
Genetic Conditions: \*TM PT DT WT BH2T  
PPR: -9 95%R PTAT: +0.1 97%R (08/22)  
PTA: -495m -14f -13p -17NM\$ 98%R (MACE)  
PTA PL: +1.5 SCS: +2.85 DPR: +0.9 SCE: +2.9  
PTA LIV: +1.7  
504 dau. av. 22367 4.1 924 3.4 751  
356 class. dau. av. FS:84.7 UDC:-0.07 FLC:1.78

**LOWLANDS WINMORE DIAMONDS 68197074**  
02/06 V86 V86 V86 V86 V86 V85 (02/21)

\* **3rd SUMMER YRLG HFR SOUTHEAST NATIONAL 2019**

**WEBSTER RIDGE TD ET \*TM 193164**  
Genetic Conditions: \*TM PT DT WT BH2T  
PPR: +26 97%R PTAT: -0.2 98%R (08/22)  
PTA: -229m +2f -15p +79NM\$ 98%R (MACE)  
**SUNNYISLE KB TRISTAN ET 918368**  
06/07 2E-E93 E92 E96 E90 E95 E93 (08/09)  
06/03 353d 2X 30600 5.1 1555 3.4 1050 DHIR  
Lifetime: 1542d 116620m 4943f 3925p

**TOP ACRES WINMORE ET 68154881**  
Genetic Conditions: PT DT MT WT BH2T  
PPR: -96 87%R PTAT: +0.2 89%R (08/22)  
PTA: -960m -19f -36p -371NM\$ 93%R (GEN)

**V B HP CAR DUVAL ET 68179617**

\* **JR CHAMPION NORTHWEST NATIONAL 2017**  
\* **1st SUMMER YRLG HFR NORTHWEST NATIONAL 2017**

## LOT 80 NIERMANS MARTINI DELIGHT

REG: 68203537  
DOB: 09/15/2019 TATTOO: 2067

02/11 V85 V87 V86 +80 +84 V85 (08/22)  
02/05 66d 4815 4.2 195 3.0 138 RIP

**HILLTOP ACRES BIVER MARTINI 840003138790809**  
Genetic Conditions: PT DT MT WT BH2T  
PPR: +67 81%R PTAT: +0.7 84%R (08/22)  
PTA: +414m +19f +22p +165NM\$ 90%R (GEN)  
PTA PL: +0.3 SCS: +2.99 DPR: -1.6 SCE: +3.3  
PTA LIV: +1.4  
89 dau. av. 25725 4.1 1046 3.4 871  
39 class. dau. av. FS:83.3 UDC:0.99 FLC:1.06

**NIERMANS C PEPPER DENZEL 68149845**  
05/04 V86 V87 E90 +82 V85 V85 (06/18)  
02/03 365d 2X 19450 3.4 655 3.3 637 DHIR  
03/06 365d 2X 19070 4.0 759 3.6 690 DHIR  
05/01 365d 2X 23860 3.8 918 3.2 760 DHIR  
06/07 365d 2X 20900 4.2 883 3.6 743 DHIR  
08/00 365d 2X 17400 4.1 716 3.7 648 DHIR  
Lifetime: 2342d 121930m 4829f 4298p

**3rd Dam: NIERMANS NUCLEAR DUSTY VG87**  
8/04 365d 2x 24060 4.4 1062 3.5 838  
Lifetime: 3195d 186,560m 7668f 6191p  
**4th Dam: NIERMANS EDIT DOLLIE GP84**  
2/01 365d 2x 24650 4.2 1032 3.4 832  
4/04 365d 2x 25160 4.4 1110 3.2 807  
**5th Dam: NIERMANS GLENS DOTTY VG88**  
2/09 365d 2x 19570 3.9 772 3.5 687  
**6th Dam: NIERMANS TROUB DORIS TWIN 8VG86**  
5/08 365d 2x 21340 4.3 915 3.7 785

**SCHERMA BLOOMING BIVER \*TM 120094290070**  
Genetic Conditions: PT DT MT WT BH2T  
PPR: +76 97%R PTAT: +0.6 98%R (08/22)  
PTA: +422m +31f +34p +290NM\$ 99%R (MACE)  
**HILLTOP ACRES DVP MINDY 68166345**  
Genetic Conditions: PT DT MT WT BH2T  
02/06 +84 +83 +83 +83 +84 +84 (06/17)  
01/10 365d 3X 29840 3.7 1114 3.1 937 DHIR

**VOELKERS WNDT CHILLI PEPPER \*TM 68120371**  
Genetic Conditions: \*TM PT DT WT BH2T  
PPR: -49 97%R PTAT: +0.7 98%R (08/22)  
PTA: +118m +7f -5p -182NM\$ 99%R (MACE)

**NIERMANS JOEL DEMETRA 68119439**  
04/02 +82 +83 V85 +82 +80 +82 (11/13)  
02/03 365d 2X 18180 4.0 721 3.2 580 DHIR  
03/05 365d 2X 20610 4.0 820 3.4 707 DHIR

**7th Dam: NIERMANS PAULS DARCEL 2E**  
3/05 365d 3x 29340 3.5 1024 3.1 923  
Lifetime: 2433d 161,610m 6130f 5579p  
**8th Dam: NIERMANS MAGNUMS DONNA VG87**  
2/06 364d 2x 21430 4.2 895 3.6 764  
**11th Dam: PAVANNES ANGELLA 3E**  
8/07 365d 2x 28940 3.6 1029  
Lifetime: Over 200,000m

## LOT 81 NIERMANS DIPNDOT DIXIE

REG: 68222247  
DOB: 06/08/2022 TATTOO: 014

**HILLTOP ACRES DB DIPNDOT ETV 840003215414525**  
Genetic Conditions: PT DT MT WT BH2T  
PPR: +75 62%R PTAT: +0.7 67%R (08/22)  
PTA: +484m +17f +23p +267NM\$ 66%R (GEN)  
**NIERMANS MARTINI DELIGHT 68203537**  
02/11 V85 V87 V86 +80 +84 V85 (08/22)  
02/05 66d 4815 4.2 195 3.0 138 RIP

CONSIGNOR:  
PETER VAIL | ENGELWOOD FL

# LOT 82 WIND MILL ANGELO SCORE

REG: 68210626  
DOB: 07/13/2020 TATTOO: 2078

Parent Average PPR: +24 PTAT: +0.5  
PA: +246m +6f +8p +23NM\$

**SELLS FRESH**

**R HART NORWIN ANGELO ETV** 840003132541851  
Genetic Conditions: PT DT MT WT BH2T  
PPR: +112 78%R PTAT: +0.5 79%R (08/22)  
PTA: +512m +38f +28p +412NM\$ 86%R (GEN)  
PTA PL: +1.7 SCS: +2.92 DPR: +0.6 SCE: +2.1  
PTA LIV: +0.2  
45 dau. av. 24632 4.4 1084 3.4 838  
15 class. dau. av. FS:83.5 UDC:0.04 FLC:-0.05

**HILLS VALLEY OSBORN SUCCESS** 68179034  
04/07 V88 E91 E91 V86 V85 V87 (01/21)  
02/04 365d 2X 20460 3.6 742 3.3 668 DHIR  
04/01 365d 2X 31130 4.1 1280 3.2 1005 DHIR

**3rd Dam: HILLS VALLEY GET SUNSHINE 2E92**  
03/04 365d 2X 35530 3.5 1235 3.0 1062 DHIR  
05/04 365d 2X 34300 3.7 1267 3.0 1034 DHIR  
Lifetime: 2671d 212670m 7658f 6513p  
**4th Dam: HILLS VALLEY JET SUNKIST 2E92**  
05/05 363d 2X 30760 3.9 1209 3.1 965 DHIR  
07/06 365d 2X 28210 4.5 1277 3.2 907 DHIR  
Lifetime: 2061d 139400m 5878f 4470p

CONSIGNOR:  
DENNIS & RONALD RAY DAUBERT | PINE GROVE PA

**NORWIN** 120081082091  
Genetic Conditions: PT DT MT WT BH2T  
PPR: +55 92%R PTAT: +0.6 94%R (08/22)  
PTA: +509m +12f +15p +176NM\$ 95%R (MACE)  
**R HART BROOKINGS ATLANTA** 68136810  
Genetic Conditions: PT DT MT WT BH2T  
05/00 2E-E91 E92 V86 V87 E90 E93 (09/16)  
04/02 365d 3X 34298 4.4 1516 3.5 1209 DHIR  
**BROWN HEAVEN WINNINGFORMULA ET** 107362998  
Genetic Conditions: PT DT MT WT BH2T  
PPR: -59 91%R PTAT: +0.4 94%R (08/22)  
PTA: -537m -24f -16p -330NM\$ 96%R (MACE)

**HILLS VALLEY LEG SUNSCREEN ET** 68136321  
04/10 V88 V88 V88 V88 V87 V88 (10/16)  
02/05 291d 2X 17810 3.9 701 3.1 546 DHIR  
03/05 326d 2X 24240 4.4 1056 3.2 766 DHIR  
04/06 325d 2X 33530 4.4 1475 3.1 1043 DHIR  
05/06 282d 2X 34630 3.5 1217 2.9 1006 DHIR  
Lifetime: 1224d 110210m 4449f 3361p

# LOT 83 HILLS VALLEY DIEGO JACOBY

REG: 68208527  
DOB: 07/22/2020 TATTOO: H803

02/01 V85 +82 V85 +83 +84 V86 (08/22)  
Parent Average PPR: +78 PTAT: +0.3  
PA: +393m -1f +14p +204NM\$

**FRESH 6/29/22**  
**FIRST TEST: 64LB 4.1%F 3.1%P. SCS 0**

**3rd Dam: HILLS VALLEY DYNASTY JUICE 2E90**  
05/09 365d 2X 36300 4.8 1750 3.0 1100 DHIR  
Lifetime: 2107d 177880m 7472f 5533p  
**4th Dam: HILLS VALLEY LEGACY JAM V88**  
05/06 365d 2X 29790 4.4 1298 3.1 909 DHIR  
Lifetime: 2205d 164890m 7243f 5248p

CONSIGNOR:  
HILLS VALLEY FARM, LLC | CATTARAUGUS NY

**HILLTOP ACRES DYNAMITE DIEGO ET** 68194906  
Genetic Conditions: PT DT MT WT BH2T  
PPR: +40 66%R PTAT: +0.9 70%R (08/22)  
PTA: -184m -11f +8p +41NM\$ 69%R (GEN)  
PTA PL: +1.2 SCS: +2.89 DPR: -0.3 SCE: +2.2  
PTA LIV: +0.1  
0 dau. av.

**HILLS VALLEY FACT JACKPOT** 68187604  
Genetic Conditions: PT DT MT WT BH2T  
03/04 +84 +83 +84 V85 +84 +83 (11/20)  
PPR: +117 67%R PTAT: -0.3 75%R  
PTA: +970m +10f +20p +367NM\$ 93%\$ (GEN)  
DEV: +2345m +51f +60p (08/22)  
02/00 322d 2X 21860 3.8 829 3.2 695 DHIR  
03/00 320d 2X 24570 4.1 1005 3.5 856 DHIR  
04/00 296d 2X 27670 4.5 1235 3.5 960 DHIR

**LA RAINBOW BFLY DYNAMITE ETV** 840003129321096  
Genetic Conditions: \*TM PT DT WT BH2T  
PPR: +1 96%R PTAT: +0.4 98%R (08/22)  
PTA: -723m -21f -6p -20NM\$ 99%R (MACE)  
**HILLTOP ACRES GLN DIGNITY ET** 68125189  
Genetic Conditions: PT DT MT WT BH2T  
04/06 E90 E92 E90 E90 V88 (12/14)  
04/02 305d 3X 30960 4.6 1435 3.6 1121 DHIR

**KIBA ANIBAL FACT ET** 120112742062  
Genetic Conditions: PT DT MT WT BH2T  
PPR: +137 91%R PTAT: +0.0 92%R (08/22)  
PTA: +940m -2f +25p +314NM\$ 94%R (MACE)

**HILLS VALLEY TED JAMBA** 68119737  
Genetic Conditions: PT DT MT WT BH2C  
06/06 2E-E90 E90 E91 E91 E90 E90 (10/16)  
02/00 303d 2X 22750 3.6 818 3.0 685 DHIR  
02/11 299d 2X 24560 4.0 994 3.2 778 DHIR  
03/11 365d 2X 32940 4.3 1412 3.2 1055 DHIR  
05/08 365d 2X 34050 4.5 1525 3.1 1071 DHIR  
07/03 365d 2X 33850 4.2 1419 3.2 1077 DHIR  
08/10 365d 2X 25690 4.6 1173 2.9 754 DHIR  
Lifetime: 2642d 217420m 9142f 6973p

# LOT 84 HILLS VALLEY TRICKY JACKAL

REG: 68222592  
DOB: 06/29/2022 TATTOO: H276

Parent Average PPR: +109 PTAT: +0.3  
PA: +649m +18f +20p +374NM\$

**3rd Dam: HILLS VALLEY TED JAMBA 2E90**  
03/11 365d 2X 32940 4.3 1412 3.2 1055 DHIR  
05/08 365d 2X 34050 4.5 1525 3.1 1071 DHIR  
07/03 365d 2X 33850 4.2 1419 3.2 1077 DHIR  
Lifetime: 2642d 217420m 9142f 6973p

CONSIGNOR:  
HILLS VALLEY FARM, LLC | CATTARAUGUS NY  
EASTERN BREEDERS' SALE 2022

**HILLTOP ACRES TRICKSHOT ETV** 840003210631742  
Genetic Conditions: PT DT MT WT BH2T  
PPR: +139 65%R PTAT: +0.3 69%R (08/22)  
PTA: +904m +37f +26p +543NM\$ 68%R (GEN)  
PTA PL: +5.3 SCS: +2.66 DPR: +0.9 SCE: +2.4  
PTA LIV: +2.6  
0 dau. av.

**HILLS VALLEY DIEGO JACOBY** 68208527  
02/01 V85 +82 V85 +83 +84 V86 (08/22)  
Parent Average PPR: +78 PTAT: +0.3  
PA: +393m -1f +14p +204NM\$

**4th Dam: HILLS VALLEY DYNASTY JUICE 2E90**  
05/09 365d 2X 36300 4.8 1750 3.0 1100 DHIR  
Lifetime: 2107d 177880m 7472f 5533p  
**5th Dam: HILLS VALLEY LEGACY JAM V88**  
05/06 365d 2X 29790 4.4 1298 3.1 909 DHIR  
Lifetime: 2205d 164890m 7243f 5248p

**MAJESTE** 8843844646  
Genetic Conditions: PT DT MT WT BH2T  
PPR: +123 80%R PTAT: -0.1 83%R (08/22)  
PTA: +1435m +32f +36p +483NM\$ 88%R (MACE)  
**COZY NOOK ANNIBAL TRIX ETV** 68174887  
Genetic Conditions: PT DT MT WT BH2T  
02/05 +84 +83 V85 +83 +82 V86 (08/18)  
01/10 305d 3X 26810 4.4 1188 3.5 926 DHIR

**HILLTOP ACRES DYNAMITE DIEGO ET** 68194906  
Genetic Conditions: PT DT MT WT BH2T  
PPR: +40 66%R PTAT: +0.9 70%R (08/22)  
PTA: -184m -11f +8p +41NM\$ 69%R (GEN)

**HILLS VALLEY FACT JACKPOT** 68187604  
Genetic Conditions: PT DT MT WT BH2T  
03/04 +84 +83 +84 V85 +84 +83 (11/20)  
PPR: +117 67%R PTAT: -0.3 75%R  
PTA: +970m +10f +20p +367NM\$ 93%\$ (GEN)  
DEV: +2345m +51f +60p (08/22)  
02/00 322d 2X 21860 3.8 829 3.2 695 DHIR  
03/00 320d 2X 24570 4.1 1005 3.5 856 DHIR  
04/00 296d 2X 27670 4.5 1235 3.5 960 DHIR

# LOT 85 HILLS VALLEY DEPENDABLE ELSA

REG: 68222591  
DOB: 06/08/2022 TATTOO: H267

Parent Average PPR: +16 PTAT: +0.4  
PA: -201m +2f +0p +68NM\$

**CUTTING EDGE MR DEPENDABLE** 68199836  
Genetic Conditions: PT DT MT WT BH2T  
PPR: +4 66%R PTAT: +0.3 70%R (08/22)  
PTA: -510m -1f -4p +77NM\$ 69%R (GEN)  
PTA PL: +1.4 SCS: +2.89 DPR: -1.1 SCE:  
PTA LIV: +0.5  
0 dau. av.

**HILLS VALLEY HT EASY** 68208524  
02/01 V85 +83 V86 +84 V85 V85 (08/22)

**LA RAINBOW BFLY DYNAMITE ETV** 840003129321096  
Genetic Conditions: \*TM PT DT WT BH2T  
PPR: +1 96%R PTAT: +0.4 98%R (08/22)  
PTA: -723m -21f -6p -20NM\$ 99%R (MACE)  
**CUTTING EDGE T DELILAH** 68147909  
Genetic Conditions: PT DT MT WT BH2T  
06/07 2E-E95 E94 E96 E94 E94 E95 (07/19)  
06/05 365d 2X 32770 4.7 1554 3.6 1170 DHIR  
2X SUPREME CHAMPION WDE

**HARTS THUNDER \*TM** 68113037  
Genetic Conditions: \*TM PT DT WT BH2T  
PPR: +75 97%R PTAT: +0.4 98%R (08/22)  
PTA: +700m +12f +23p +270NM\$ 99%R (MACE)

**HILLS VALLEY WOODY EZRA** 68193143  
02/02 88d 2X 3740 4.5 167 3.2 121 DHIA

CONSIGNOR:  
HILLS VALLEY FARM, LLC | CATTARAUGUS NY

# LOT 86 HILLS VALLEY A MACARONI

REG: 68211172  
DOB: 12/12/2020 TATTOO: H835

**BRED 3/18/22 TO**  
**HILLS VALLEY WOODY FASTBALL 68208521**  
**(WOODY X ROUND HILL BRAIDEN FENNY)**  
**"FASTBALL" Sired the 2nd Place Spring**  
**Calf at NY State Fair 2022**

**R HART HA CALVIN AVIATOR ET** 840003151300943  
Genetic Conditions: PT DT MT WT BH2T  
PPR: +77 63%R PTAT: +0.4 67%R (08/22)  
PTA: +474m -3f +13p +178NM\$ 66%R (GEN)  
PTA PL: +2.6 SCS: +2.84 DPR: +1.9 SCE: +2.6  
PTA LIV: +1.3  
0 dau. av.

**HILLS VALLEY JEOPARDY MARLO** 68189694  
03/08 V85 +83 V85 +84 +83 V86 (06/21)  
02/01 299d 2X 12240 3.9 482 3.3 398 DHIR  
03/02 293d 2X 21110 4.9 1033 3.4 719 DHIA

**VETSCHS NESTA CALVIN ET** 120079480359  
Genetic Conditions: PT DT MT WT BH2T  
PPR: +64 85%R PTAT: +0.4 84%R (08/22)  
PTA: -53m -17f -1p +80NM\$ 87%R (MACE)  
**R HART ANIBAL ASTRID ETV** 68175781  
Genetic Conditions: PT DT MT WT BH2T  
04/05 E90 E90 E90 E91 E90 E90 (10/20)  
04/10 365d 2X 28190 4.1 1153 3.1 885 DHIR

**KRUSES LEBRON JEOPARDY (W)** 68143267  
Genetic Conditions: PT DT MT WC BH2T  
PPR: -50 75%R PTAT: +0.7 77%R (08/22)  
PTA: -1036m -20f -36p -319NM\$ 82%R (GEN)

**HILLS VALLEY MEGATRON MAZDA** 840003012749315  
02/07 V87 V88 V87 V86 V87 V87 (12/17)  
02/05 316d 2X 15430 4.1 629 3.5 538 DHIR  
03/05 218d 2X 14380 4.4 633 3.3 473 DHIR

CONSIGNOR:  
HILLS VALLEY FARM, LLC | CATTARAUGUS NY

**3rd Dam: HILLS VALLEY AUSTIN MALIBU VG88**  
06/02 365d 2X 35540 3.7 1305 3.3 1175 DHIR  
Lifetime: 1665d 140760m 6133f 4561p

# LOT 87 HILLS VALLEY E BETTY WHITE

REG: 68218801  
DOB: 12/12/2020 TATTOO: H225

Parent Average PPR: +26 PTAT: +0.3  
PA: +246m +15f +14p +89NM\$

**GIACOMINI ELISIUM-ET** 14990156155  
Genetic Conditions: PT DT MT WT BH2T  
PPR: +80 60%R PTAT: +0.6 63%R (08/22)  
PTA: +123m +22f +16p +229NM\$ 62%R (GEN)  
PTA PL: +0.8 SCS: +2.93 DPR: +0.1 SCE: +2.5  
PTA LIV: +0.5  
0 dau. av.

**HILLS VALLEY TANBARK BEACH** 68187057  
05/01 V86 V86 V87 V85 +84 V86 (08/22)  
02/01 342d 2X 19320 4.5 875 3.4 648 DHIR  
03/03 365d 2X 29220 4.6 1351 3.7 1080 DHIR  
04/05 202d 2X 19951 4.8 949 3.6 713 RIP

**3rd Dam: HILLS VALLEY AGENDA BUDGE V889**  
04/05 340d 2X 29170 3.8 1123 3.1 917 DHIR  
05/06 365d 2X 29830 3.6 1086 3.3 978 DHIR  
Lifetime: 1739d 131630m 5270f 4317p

\* SUMMER YRLG HFR NOM ALL AMERICAN 2009  
**4th Dam: HILLS VALLEY FLAX BUDGET V885**  
04/02 365d 2X 24860 4.4 1106 3.8 954 DHIR

**ANTONOV** 299518743  
Parent Average PPR: +114 PTAT: -0.2  
PA: +604m +30f +20p +380NM\$

**ELANA ET** 120130561713  
Genetic Conditions: PT DT MT WT BH2T  
PPR: +51 47%R 00%R  
PTA: +111m +0f +3p +60NM\$ 44%\$  
(08/22)

**PIT-CREW WONDER TANBARK ET \*TM** 68122966  
Genetic Conditions: \*TM PT DT WT BH2T  
PPR: -58 96%R PTAT: -0.2 97%R (08/22)  
PTA: +518m +6f +14p -139NM\$ 98%R (MACE)

**HILLS VALLEY ATWOOD BIRCH** 68146872  
05/00 V86 V87 V87 V86 V86 V85 (12/17)  
03/06 365d 2X 30600 3.9 1198 3.1 962 DHIR  
04/07 365d 2X 30260 3.7 1121 3.1 951 DHIR  
07/00 306d 2X 24630 2.6 652 2.8 685 DHIR  
Lifetime: 1853d 137940m 4890f 4235p

CONSIGNOR:  
HILLS VALLEY FARM, LLC | CATTARAUGUS NY



# LOT 88 HILLS VALLEY DS GIZMO

REG: 68218095  
DOB: 10/23/2021 TATTOO: H208

Parent Average PPR: +85 PTAT: +0.4  
PA: +212m +7f +19p +202NM\$

**HILLTOP ACRES DAIRYSTAR ETV** 840003138790784  
Genetic Conditions: PT DT MT WT BH2T  
PPR: +142 80%R PTAT: +0.8 83%R (08/22)  
PTA: +265m +22f +28p +414NM\$ 90%R (MACE)  
PTA PL: +3.9 SCS: +2.91 DPR: +2.3 SCE: +2.2  
PTA LIV: +1.4  
105 dau. av. 25546 4.2 1073 3.4 875  
34 class. dau. av. FS:84.5 UDC:0.86 FLC:-0.04

**HILLS VALLEY JOSHUA GOOFY** 68201823  
02/06 V85 V86 +84 +82 V85 V86 (01/22)  
PPR: +102 40%R PTAT: +0.0 48%R  
PTA: +78m +37f +23p +379NM\$ 94%\$  
DEV: +2454m +198f +121p (08/22)  
01/11 365d 2X 19740 4.7 924 3.7 726 DHIR  
02/03 273d 2X 18822 3.7 698 3.5 665 RIP

CONSIGNOR:  
HILLS VALLEY FARM, LLC | CATTARAUGUS NY

# LOT 89 HILLS VALLEY HUGE POP

REG: 68220310  
DOB: 04/30/2022 TATTOO: H258

Parent Average PPR: +32 PTAT: +0.5  
PA: +302m +8f +9p +57NM\$

**GOLDHILL BENDER HUGE SG ET** 120137798624  
Genetic Conditions: PT DT MT WT BH2T  
PPR: +113 62%R PTAT: +0.7 64%R (08/22)  
PTA: +1099m +31f +33p +258NM\$ 66%R (GEN)  
PTA PL: +0.3 SCS: +3.02 DPR: +0.6 SCE: +2.6  
PTA LIV: -0.3  
0 dau. av.

**HILLS VALLEY RASTA PEEP** 68200189  
03/03 V89 E90 E91 V88 E90 V88 (08/22)  
02/11 84d 6,77 4.3 276 3.2 205 RIP

**3rd Dam: HILLS VALLEY JUROR PRISM VG87**  
03/03 295d 2X 17680 4.4 779 3.5 622 DHIR  
**4th Dam: HILLS VALLEY VANCE PRIZE G+81**  
04/00 350d 2X 26350 4.3 1135 3.5 928 DHIR

CONSIGNOR:  
HILLS VALLEY FARM, LLC | CATTARAUGUS NY

# LOT 90 HILLS VALLEY DYNA VANILLA

REG: 68208530  
DOB: 08/10/2020 TATTOO: H806

**BRED 2/12/22 TO SEXED  
KULP GEN CAN DECIDE**

**3rd Dam: HILLS VALLEY JOLT VEGAS ET VG86**  
05/11 365d 2X 27940 4.6 1296 3.3 915 DHIR  
**4th Dam: KULP GEN ZOLDOS VIOLET ET GP84**  
02/04 365d 2X 25410 4.2 1079 3.2 809 DHIR  
04/06 330d 2X 25930 4.4 1137 3.3 845 DHIR  
05/06 365d 2X 25010 4.2 1058 3.4 858 DHIR  
07/02 338d 2X 27500 4.3 1174 3.1 859 DHIR  
08/03 365d 2X 24770 4.4 1091 3.4 846 DHIR  
Lifetime: 2037d 144110m 6221f 4716p

CONSIGNOR:  
HILLS VALLEY FARM, LLC | CATTARAUGUS NY  
EASTERN BREEDERS' SALE 2022

**LA RAINBOW BFLY DYNAMITE ETV** 840003129321096  
Genetic Conditions: \*TM PT DT MT WT BH2T  
PPR: +1 96%R PTAT: +0.4 98%R (08/22)  
PTA: -723m -21f -6p -20NM\$ 99%R (MACE)  
PTA PL: +2.2 SCS: +2.69 DPR: -0.8 SCE: +2.2  
PTA LIV: -0.4  
1917 dau. av. 22926 4.3 976 3.4 789  
941 class. dau. av. FS:83.9 UDC:1.22 FLC:0.58

**HILLS VALLEY AUSTIN VENUS** 840003012749263  
05/04 V88 E90 E90 E90 V88 V87 (09/19)  
02/01 338d 2X 21200 4.7 990 3.5 741 DHIR  
03/02 316d 2X 20570 4.6 939 3.4 707 DHIR  
04/03 308d 2X 22510 4.3 968 3.2 721 DHIR  
05/03 310d 2X 22080 3.5 767 3.1 687 DHIR  
06/03 305d 2X 21320 3.3 709 3.2 682 DHIA  
07/07 58d 2X 4210 2.1 90 2.9 124 DHIA  
Lifetime: 1747d 117460m 4660f 3847p

**VETSCHS NESTA CALVIN ET** 120079480359  
Genetic Conditions: PT DT MT WT BH2T  
PPR: +64 85%R PTAT: +0.4 84%R (08/22)  
PTA: -53m -17f -1p +80NM\$ 87%R (MACE)  
**HILLTOP ACRES PAY DAIRY QUEEN** 68154386  
Genetic Conditions: PT DT MT WT BH2T  
07/10 3E-E92 E94 E95 E91 E92 E90 (07/21)  
05/08 365d 3X 41450 4.4 1842 3.6 1492 DHIR  
Lifetime: 2005d 195090m 8496f 7136p

**FAIRDALE RENEGADE S JOSHUA** 68176004  
Genetic Conditions: PT DT MT WT BH2T  
PPR: -16 70%R PTAT: +0.4 75%R (08/22)  
PTA: -92m -24f +1p -208NM\$ 76%R (GEN)

**HILLS VALLEY TALLY GLISTEN** 68130701  
05/09 V89 E90 E90 E90 V88 V88 (10/16)  
01/11 362d 2X 17880 4.5 809 3.6 647 DHIR  
03/01 365d 2X 24210 4.8 1165 3.6 865 DHIR  
04/04 302d 2X 25180 4.5 1135 3.5 892 DHIR  
05/03 324d 2X 29350 4.7 1374 3.6 1057 DHIR  
06/04 320d 2X 28500 4.9 1405 3.7 1067 DHIR  
07/04 318d 2X 23130 3.9 895 3.5 803 DHIR  
08/05 365d 2X 28170 4.1 1149 3.3 943 DHIR  
09/09 298d 2X 24910 3.8 939 3.4 859 DHIR  
Lifetime: 2758d 207110m 9128f 7343p

**P LIVELLO BIVE PAYS BENDER ET** 34990885777  
Genetic Conditions: PT DT MT WT BH2T  
PPR: +96 85%R PTAT: +1.0 82%R (08/22)  
PTA: +838m +20f +33p +183NM\$ 87%R (MACE)

**GOLDHILL SIMBABOY CALUNA** 120112049345  
Genetic Conditions: PT DT MT WT BH2T  
02/04 305d 2X 17941 4.2 749 3.6 643 DHIA

**JO-DEE ROYAL HILL RASTA ET** 840003135087427  
Genetic Conditions: PT DT MT WT BH2T  
PPR: -38 80%R PTAT: +0.7 82%R (08/22)  
PTA: -216m -20f -6p -226NM\$ 88%R (GEN)

**HILLS VALLEY EMPIRE PATIENCE** 68119735  
05/04 V87 V88 E90 V85 V87 V86 (07/15)  
01/11 365d 2X 22270 4.1 920 3.3 745 DHIR  
03/05 365d 2X 25650 4.7 1210 3.4 884 DHIR  
04/08 334d 2X 31460 4.3 1359 3.2 1016 DHIR  
05/09 355d 2X 28100 4.6 1304 3.4 957 DHIR  
06/10 304d 2X 23820 4.2 992 3.3 795 DHIR  
07/11 296d 2X 20630 4.2 857 3.2 659 DHIR  
09/01 131d 2X 8550 4.1 348 3.0 254 DHIR  
Lifetime: 2316d 168970m 7389f 5621p

**SHILOH BROOKNGS CADENCE ET \*TM** 71130650  
Genetic Conditions: PT DT MT WT BH2T  
PPR: +79 98%R PTAT: +0.7 99%R (08/22)  
PTA: +703m +26f +28p +291NM\$ 99%R (MACE)

**LA RAINBOW BFLY DELIGHT ET** 840003012749336  
Genetic Conditions: PT DT MT WT BH2C  
06/03 E91 E90 E91 E90 E92 E92 (03/20)  
05/10 365d 3X 26130 3.7 961 3.1 814 DHIR

**CUTTING EDGE W AUSTIN ET \*TM** 68106834  
Genetic Conditions: \*TM PT DT MT WT BH2C  
PPR: -56 92%R PTAT: +0.2 93%R (08/22)  
PTA: -330m -32f -11p -235NM\$ 96%R (MACE)

**HILLS VALLEY DENVER VENICE** 68119738  
04/07 V86 V87 V85 V86 +80 V88 (11/14)  
01/10 365d 2X 22540 4.4 1003 3.3 736 DHIR  
03/00 308d 2X 21430 4.1 876 3.2 680 DHIR  
04/00 356d 2X 26240 4.7 1240 3.2 845 DHIR

# LOT 91 HILLS VALLEY JAXON PARADISE

REG: 68222593  
DOB: 09/03/2022 TATTOO: H293

**KRUSES MOONLIGHT JAXSON** 68186753  
Genetic Conditions: PT DT MT WT BH2T  
PPR: -61 67%R PTAT: +0.7 72%R (08/22)  
PTA: +508m -5f -6p -221NM\$ 73%R (GEN)  
PTA PL: -2.9 SCS: +3.41 DPR: -2.4 SCE:  
PTA LIV: -1.5  
0 dau. av.

**HILLS VALLEY DD PARROT** 68203506  
02/02 +84 V86 +82 V87 V86 +83 (01/22)  
01/11 216d 2X 11050 5.0 558 4.1 458 DHIA

**3rd Dam: HILLS VALLEY FRNS PLATINUM 3E92**  
05/11 357d 2X 26290 4.2 1092 3.4 899 DHIR  
07/01 365d 2X 26310 4.4 1158 3.2 836 DHIR  
Lifetime: 2232d 155790m 6757f 5355p

CONSIGNOR:  
HILLS VALLEY FARM, LLC | CATTARAUGUS NY

**LA RAINBOW B MOONLIGHT ET \*TM** 68161115  
Genetic Conditions: \*TM PT DT WT BH2T  
PPR: +1 86%R PTAT: +0.7 88%R (08/22)  
PTA: +786m +16f +11p +6NM\$ 92%R (MACE)

**KRUSES VICTOR JITERBUG ET** 68146344  
Genetic Conditions: PT DT MT WT BH2T  
03/11 E91 V88 E92 E91 E90 E91 (11/16)  
04/06 294d 2X 21170 4.2 886 3.6 756 DHIR

**FJEL-MAR JOEL DOUBL DARE ET\*TM** 68122123  
Genetic Conditions: \*TM PT DT WT BH2T  
PPR: +83 89%R PTAT: +0.4 92%R (08/22)  
PTA: +172m +23f +23p +286NM\$ 94%R (GEN)

**HILLS VALLEY LEBRON PIRATE** 840003132145742  
05/00 V88 V88 V86 V88 V88 V88 (06/20)  
02/02 298d 2X 19260 4.6 895 3.5 675 DHIR  
03/02 365d 2X 22890 4.3 977 3.5 798 DHIR  
04/03 290d 2X 26220 5.2 1355 3.3 859 DHIR  
05/02 297d 2X 19530 4.5 886 3.8 733 DHIA

# LOT 92 MAYCCO FLASHELASS

REG: 68192309  
DOB: 03/09/2018 TATTOO: 320  
04/01 V86 V88 V87 V87 V85 V85 (05/22)  
03/06 284d 18194 4.1 738 3.3 597 RIP

**BRED 2/3/22 - CARRYING ULTRASOUNDED  
FEMALE BY KAR-LINN REESES RAMPAGE**

**JO-DEE ROYAL HILL RASTA ET** 840003135087427  
Genetic Conditions: PT DT MT WT BH2T  
PPR: -38 80%R PTAT: +0.7 82%R (08/02)  
PTA: -216m -20f -6p -226NM\$ 88%R (GEN)  
PTA PL: +0.7 SCS: +3.12 DPR: -1.8 SCE: +2.5  
PTA LIV: +1.1  
72 dau. av. 23553 4.1 962 3.3 785  
33 class. dau. av. FS:84.0 UDC:0.60 FLC:1.051

**MAYCCO FLASHEE** 68167722  
03/09 V86 E90 V86 +84 +80 V87 (06/18)

CONSIGNOR:  
DONALD L. GRAFT | FT. WAYNE IN

**SCHAMAUN BS GORDON GLENN ET** 120023664460  
Genetic Conditions: PT DT MT WT BH2T  
PPR: +21 94%R PTAT: +0.4 93%R (08/02)  
PTA: -49m +6f +12p -92NM\$ 94%R (MACE)

**JO-DEE NEMO RISKY** 68116761  
Genetic Conditions: PT DT MT WT BH2T  
09/03 2E-E94 E94 E94 E93 E93 E95 (12/18)  
08/08 365d 2X 33740 4.1 1367 3.1 1058 DHIR  
Lifetime: 2532d 187270m 7033f 6034p

**JO-DEE TROOPER KINGPIN \*TM** 68127537  
Genetic Conditions: \*TM PT DT WT BH2T  
PPR: -12 87%R PTAT: +0.2 90%R (08/02)  
PTA: -816m -6f -13p -199NM\$ 93%R (GEN)

**MAYCCO FAITHFUL** 1347736  
03/05 V85 V86 +84 +84 V86 V85 (02/14)

# LOT 93 WAY LYN RICHARD PARTY GIRL

REG: 840003238173807  
DOB: 03/01/2021 TATTOO: B248

**BRED 8/14/22 TO SEXED  
HILLTOP ACRES B DAREDEVIL ET**

**JO-DEE NEMO RICHARD ET** 68155420  
Genetic Conditions: PT DT MT WT BH2T  
PPR: +28 96%R PTAT: +0.5 98%R (08/22)  
PTA: +1046m -1f +14p -55NM\$ 98%R (MACE)  
PTA PL: -0.2 SCS: +3.07 DPR: -0.5 SCE: +3.1  
PTA LIV: -2.2  
836 dau. av. 24883 3.9 966 3.2 808  
541 class. dau. av. FS:84.5 UDC:0.76 FLC:0.61

**WAY LYN SEAMAN PANDORA ET** 840003151517149  
02/11 V86 V87 V86 V86 V85 V86 (08/21)  
02/06 218d 2X 10740 4.1 438 3.0 320 DHIA  
\* 1st FALL YRLG HFR VENANGO FALL CLASSIC 2020

CONSIGNOR:  
MADISON JOHNSON | COCHRANTON PA

**JO-DEE PRELUDE NEMO ET \*TM** 197482  
Genetic Conditions: \*TM PT DT WT BH2T E90  
PPR: +5 89%R PTAT: +0.5 91%R (08/22)  
PTA: +474m -3f +5p -115NM\$ 93%R (GEN)

**JO-DEE ENSIGN ROSEBUD** 952931  
Genetic Conditions: PT DC MT WT BH2T  
08/03 2E-E93 E91 E95 E90 E94 E92 (09/14)  
08/00 365d 2X 31690 3.4 1070 3.1 972 DHIR  
Lifetime: 2700d 194640m 6920f 6359p

**CUTTING EDGE SEAMAN \*TM** 68137657  
Genetic Conditions: \*TM PT DT WT BH2T  
PPR: -41 95%R PTAT: +0.4 97%R (08/22)  
PTA: +150m +3f +15p -279NM\$ 98%R (MACE)

**WAY LYN BRAIDEN PRETTY ET** 68160226  
Genetic Conditions: PT DT MT WT BH2T  
08/02 3E-E92 E91 E93 E92 E92 E91 (08/21)  
04/10 305d 2X 24470 3.9 960 2.9 700 DHIA  
06/07 365d 2X 22280 3.8 855 2.9 657 DHIA  
07/08 245d 2X 16250 3.4 553 2.9 465 DHIA  
\* 3rd 5 YR OLD EASTERN NATIONAL 2018  
\* 2nd SUMMER YRLG HFR EASTERN NATIONAL 2014  
\* RES GRAND CHAMP MD STATE SHOW 2018  
\* 1st AGED COW VENANGO FALL CLASSIC 2020  
\* 1st 5 YR OLD MD STATE SHOW 2018

# LOT 94 RIDDLE ME THIS FAMOUS BIRCH

REG: 68215164

DOB: 03/02/2021 TATTOO: 19

Parent Average PPR: -1 PTAT: +0.5

PA: +386m +6f +7p -83NM\$

**BRED 6/29/2022 TO SEXED  
KAR-LINN REESES RAMPAGE**

**BROWN HEAVEN R FAMOUS ET** 109109715  
Genetic Conditions: PT DT MT WT BH2T  
PPR: +6 86%R PTAT: +0.6 90%R (08/22)  
PTA: +773m -2f +10p -149NM\$ 93%R (MACE)  
PTA PL: -1.9 SCS: +3.10 DPR: -0.4 SCE: +3.1  
PTA LIV: -1.1  
214 dau. av. 24447 4.0 973 3.3 796  
108 class. dau. av. FS:84.0 UDC:0.32 FLC:1.29

**RIDDLE ME THIS BOSE BOZO** 68191912

**3rd Dam: EMPIRE BROOK BEAUTY V85**

03/03 348d 2X 25660 4.3 1099 3.5 888

**4th Dam: EMPIRE TETON BO V85**

03/00 365d 2X 24340 3.6 869 3.4 816

CONSIGNOR:

TRIPLE M DAIRY | MONTVILLE ME

**JO-DEE NEMO RICHARD ET** 68155420

Genetic Conditions: PT DT MT WT BH2T

PPR: +28 96%R PTAT: +0.5 98%R (08/22)

PTA: +1046m -1f +14p -55NM\$ 98%R (MACE)

**BROWN HEAVEN GLENN FANTASY** 106157091

Genetic Conditions: PT DT MT WT BH2T

EX-97 CAN

05/11 365d 2X 35556 4.7 1658 3.4 1208 DHIA

Lifetime: 1748d 128519m 5710f 4770p

\*MULTIPLE ALL-AMERICAN HONORS

**JOBOWONDER BOSEPHUS ET \*TM** 68129318

Genetic Conditions: \*TM PT DT WT BH2C

PPR: -17 97%R PTAT: +0.8 98%R (08/02)

PTA: +252m +37f +16p -56NM\$ 99%R (MACE)

**EMPIRE MTRON BO** 68173478

04/06 +83 G78 +82 V85 V87 +83 (06/20)

02/00 275d 2X 14270 3.4 492 3.1 445 DHIA

02/11 305d 2X 14040 3.6 511 3.1 432 DHIA

04/03 343d 2X 17140 4.1 698 3.1 537 DHIA

05/04 136d 2X 8060 4.0 319 3.0 242 DHIA

# LOT 95 FOX TRAIL ANGELO PIA

REG: 68208704

DOB: 06/09/2020 TATTOO: 664

Parent Average PPR: +109 PTAT: +0.3

PA: +380m +33f +25p +393NM\$

**BRED 02/21/22 TO  
KULP-GEN STANDOUT DAMIAN**

**R HART NORWIN ANGELO ETV** 840003132541851

Genetic Conditions: PT DT MT WT BH2T

PPR: +112 78%R PTAT: +0.5 79%R (08/22)

PTA: +512m +38f +28p +412NM\$ 86%R (GEN)

PTA PL: +1.7 SCS: +2.92 DPR: +0.6 SCE: +2.1

PTA LIV: +0.2

45 dau. av. 24632 4.4 1084 3.4 838

15 class. dau. av. FS:83.5 UDC:0.04 FLC:-0.05

**FOX TRAIL DRIVER PEPPER** 68173590

05/02 V88 E90 E90 E90 V87 V87 (10/20) \*CERT\*

02/01 365d 2X 18540 4.2 781 3.6 660 DHIR

03/08 344d 2X 21730 4.1 896 3.7 796 DHIR

04/09 365d 2X 22520 4.4 982 3.7 840 DHIR

**3rd Dam: FOX TRAIL BEAMER PETRA 2E90**

06/01 365d 2X 25290 4.4 1102 3.8 952 DHIR

Lifetime: 2026d 111210m 4996f 4390p

**4th Dam: FOX TRAIL VEXED PRICILLA GP84**

04/10 365d 2X 22210 4.0 893 3.5 787 DHIR

06/07 365d 2X 21940 3.8 829 3.5 766 DHIR

CONSIGNOR:

WILLIAM K. WATKINS, JR. | BELMONT OH

**NORWIN** 120081082091

Genetic Conditions: PT DT MT WT BH2T

PPR: +55 92%R PTAT: +0.6 94%R (08/22)

PTA: +509m +12f +15p +176NM\$ 95%R (MACE)

**R HART BROOKINGS ATLANTA** 68136810

Genetic Conditions: PT DT MT WT BH2T

05/00 2E-E91 E92 V86 V87 E90 E93 (09/16)

04/02 365d 3X 34298 4.4 1516 3.5 1209 DHIR

**HILLTOP ACRES DRIVER ET(D)\*TM** 196826

Genetic Conditions: \*TM (D) PT WT BH2T

PPR: +157 98%R PTAT: -0.4 98%R (08/22)

PTA: +965m +52f +42p +614NM\$ 99%R (MACE)

**FOX TRAIL ADVANTAGE PEPITA** 68133902

03/06 V86 V87 V88 V86 V87 +84 (10/14)

02/01 338d 2X 14340 4.2 601 3.6 519 DHIR

03/01 365d 2X 20060 4.2 849 3.8 756 DHIR

04/05 365d 2X 24080 4.4 1067 3.7 880 DHIR

**5th Dam: FOX TRAIL PRIMROSE NC**

02/05 365d 2X 15000 4.6 692 3.8 574

**6th Dam: FOX TRAIL POPPYS PEONY VG85**

Lifetime: 2292d 137700m 5655f 4978p

# LOT 96 FOX TRAIL DAIRYSTAR PHOEBE

REG: 68215887

DOB: 04/08/2021 TATTOO: 700

PPR: +120 59%R 00%R

PTA: +123m +29f +25p +353NM\$ 92%\$ (GEN)

(08/22)

**BRED 06/27/22 TO PACTOLE**

**HILLTOP ACRES DAIRYSTAR ETV** 840003138790784

Genetic Conditions: PT DT MT WT BH2T

PPR: +142 80%R PTAT: +0.8 83%R (08/22)

PTA: +265m +22f +28p +414NM\$ 90%R (MACE)

PTA PL: +3.9 SCS: +2.91 DPR: +2.3 SCE: +2.2

PTA LIV: +1.4

105 dau. av. 25546 4.2 1073 3.4 875

34 class. dau. av. FS:84.5 UDC:0.86 FLC:-0.04

**FOX TRAIL ADVISOR PANSY** 68200664

03/02 V85 V88 V88 +83 V85 +83 (07/22) \*CERT\*

PPR: +102 40%R PTAT: +0.0 48%R

PTA: +78m +37f +23p +379NM\$ 94%\$

DEV: +2454m +198f +121p (08/22)

01/11 365d 2X 19740 4.7 924 3.7 726 DHIR

**VETSCHS NESTA CALVIN ET** 120079480359

Genetic Conditions: PT DT MT WT BH2T

PPR: +64 85%R PTAT: +0.4 84%R (08/22)

PTA: -53m -17f -1p +80NM\$ 87%R (MACE)

**HILLTOP ACRES PAY DAIRY QUEEN** 68154386

Genetic Conditions: PT DT MT WT BH2T

07/10 3E-E92 E94 E95 E91 E92 E90 (07/21)

05/08 365d 3X 41450 4.4 1842 3.6 1492 DHIR

Lifetime: 2005d 195090m 8496f 7136p

**BLESSING BROOKINGS ADVISOR \*TM** 68150445

Genetic Conditions: \*TM PT DT WT BH2T

PPR: +101 93%R PTAT: +0.2 92%R (08/22)

PTA: -271m +29f +13p +383NM\$ 97%R (GEN)

**FOX TRAIL BIVER POPPY** 68186745

02/03 +82 +82 +83 +80 +82 +82 (08/19)

01/11 365d 2X 16100 4.3 699 3.8 609 DHIR

CONSIGNOR:

WILLIAM K. WATKINS, JR. | BELMONT OH

EASTERN BREEDERS' SALE 2022





**FOX TRAIL ARCHER ORCHID**  
LOT 97

**LOT 97 FOX TRAIL ARCHER ORCHID**

REG: 68205901  
DOB: 10/10/2019 TATTOO: 636  
Genetic Conditions: PT DT MT WT BH2T  
02/09 +84 V86 V87 +84 +83 +83 (07/22)  
PPR: +99 63%R PTAT: -0.4 66%R  
PTA: +666m +27f +25p +364NM\$ 93%\$ (GEN)  
DEV: +6347m +229f +215p (08/22)

02/04 131d 9424 3.5 334 3.2 292 RIP

**BRED 08/25/22 COLLAPS**

CONSIGNOR:  
WILLIAM K. WATKINS, JR. | BELMONT OH

**HF HURAY ARCHER** 840003126134470  
Genetic Conditions: PT DT MT WT BH2T  
PPR: +132 89%R PTAT: -0.4 90%R (08/22)  
PTA: +784m +23f +28p +404NM\$ 95%R (GEN)  
PTA PL: +2.6 SCS: +3.14 DPR: +4.5 SCE: +2.1  
PTA LIV: +2.7  
192 dau. av. 24547 4.2 1031 3.4 824  
62 class. dau. av. FS:83.2 UDC:-0.53 FLC:-0.33

**FOX TRAIL BUSH OAKLEY** 68186744  
02/10 +81 V85 V85 +83 +82 G78 (03/20)  
02/05 330d 2X 15970 3.9 623 3.4 546 DHIR  
03/05 365d 2X 22890 4.4 1010 3.5 795 DHIR  
04/08 111d 2X 7840 3.6 281 3.4 263 DHIR

**3rd Dam: FOX TRAIL TD ORIEL TWIN VG88**  
04/11 336d 2X 21590 4.0 861 3.5 745 DHIR  
06/00 365d 2X 24110 4.0 971 3.5 835 DHIR  
Lifetime: 1706d 102350m 4227f 3545p

**HURAY** 935830301  
Genetic Conditions: PT DT MT WT BH2T  
PPR: +176 96%R PTAT: -0.8 96%R (08/22)  
PTA: +1531m +40f +44p +576NM\$ 96%R (GEN)  
**HF VIGOR ASIA** 69937100  
05/05 2E-E91 E92 E91 E91 E90 E91 (04/16)  
04/11 365d 2X 25130 5.3 1334 3.9 981 DHIR

**JOBO VIGOR BUSH ET \*TM** 68129315  
Genetic Conditions: \*TM PT DT WT BH2T  
PPR: +58 97%R PTAT: +0.5 98%R (08/22)  
PTA: +563m +15f +19p +272NM\$ 99%R (MACE)

**FOX TRAIL DUTCH OKETA** 68155091  
03/03 V85 V85 +84 +83 +83 V86 (09/16)  
02/03 365d 2X 15760 4.2 661 3.5 559 DHIR  
03/11 365d 2X 21730 4.0 866 3.5 769 DHIR

**4th Dam: FOX TRAIL S OPAL OPHELIA EX90**  
05/00 365d 2X 20670 4.2 864 3.5 723 DHIR  
06/06 361d 2X 21710 4.4 953 3.5 754 DHIR  
Lifetime: 2689d 148040m 6533f 5254p

**LOT 98 FOX TRAIL CAN-DUE OLIVIA**

REG: 68212202  
DOB: 10/23/2020 TATTOO: 684  
PPR: +37 59%R 00%R  
PTA: +21m +7f +11p +121NM\$ 57%\$ (GEN)  
(08/22)

**BRED 03/03/22 TO  
GERA-LEE KANNON TY TWIN**

**3rd Dam: FOX TRAIL TD ORIEL TWIN VG88**  
04/11 336d 2X 21590 4.0 861 3.5 745 DHIR  
06/00 365d 2X 24110 4.0 971 3.5 835 DHIR  
Lifetime: 1706d 102350m 4227f 3545p

CONSIGNOR:  
WILLIAM K. WATKINS, JR. | BELMONT OH

**KULP-TERRA HILTON CAN-DUE ET** 840003143858253  
Genetic Conditions: PT DT MT WT BH2T  
PPR: +89 69%R PTAT: +0.7 71%R (08/22)  
PTA: +360m +37f +30p +218NM\$ 73%R (GEN)  
PTA PL: -0.6 SCS: +2.74 DPR: -1.9 SCE: +2.2  
PTA LIV: -2.2  
0 dau. av.

**FOX TRAIL BUSH OAKLEY** 68186744  
02/10 +81 V85 V85 +83 +82 G78 (03/20)  
02/05 330d 2X 15970 3.9 623 3.4 546 DHIR  
03/05 365d 2X 22890 4.4 1010 3.5 795 DHIR

**4th Dam: FOX TRAIL S OPAL OPHELIA EX90**  
05/00 365d 2X 20670 4.2 864 3.5 723 DHIR  
06/06 361d 2X 21710 4.4 953 3.5 754 DHIR  
Lifetime: 2689d 148040m 6533f 5254p

**JO-LANE DARIO HILTON ET \*TM** 74300971  
Genetic Conditions: \*TM PT DT WT BH2T  
PPR: +120 91%R PTAT: +0.0 91%R (08/22)  
PTA: +233m +39f +27p +457NM\$ 97%R (MACE)  
**KULP-TERRA CARTEL CATHY ET** 68161530  
Genetic Conditions: PT DT MT WT BH2T  
07/00 2E-E91 E91 E91 E90 E91 E90 (08/21) \*CERT\*  
03/10 305d 2X 28640 4.2 1195 3.5 998 DHIR  
Lifetime: 1568d 118230m 5353f 4351p

**JOBO VIGOR BUSH ET \*TM** 68129315  
Genetic Conditions: \*TM PT DT WT BH2T  
PPR: +58 97%R PTAT: +0.5 98%R (08/22)  
PTA: +563m +15f +19p +272NM\$ 99%R (MACE)

**FOX TRAIL DUTCH OKETA** 68155091  
03/03 V85 V85 +84 +83 +83 V86 (09/16)  
02/03 365d 2X 15760 4.2 661 3.5 559 DHIR  
03/11 365d 2X 21730 4.0 866 3.5 769 DHIR



**KRUSES FOUR M JASON SHERRY '3E93'**  
ALL-AMERICAN HONOREE  
GRANDDAM OF LOT 99



**DUBLIN-HILLS SASHA 4E93'**  
2X HM ALL-AMERICAN HONOREE  
MATRIARCH OF LOT 100



**LONG VIEW JADES RAISIN '3E93'**  
ALL-AMERICAN MATRIARCH  
7TH DAM OF LOT 101



**HILLS VALLEY BONANZA RUBY ET '3E91'**  
ALL-AMERICAN NOMINEE  
GRANDDAM OF LOT 101

**LOT 99 CUTTING EDGE S SASSY**

REG: 68208253  
DOB: 07/05/2020 TATTOO: M243

Parent Average PPR: +13 PTAT: +0.5  
PA: -28m +20f +12p +32NM\$

\* 3rd SUMMER YRLG HFR NORTHEAST NAT'L '21

**BRED 1/30/22 TO**  
**BROWN HEAVEN C FIRST CHOICE**

**3rd Dam: KRUSES FOUR M SABRENA ET 2E90**  
4/01 365d 2x 27090 4.8 1295 3.6 983  
**4th Dam: KRUSES BANKER SHASTA ET 2E91**  
4/10 365d 2x 26780 4.2 1121 3.2 860  
**5th Dam: KRUSES ENSIGN VERLYNN 2E93**  
7/04 365d 2x 27370 5.0 1356 3.4 926  
*Reserve All American Jr. 3 Year Old 1996*  
**6th Dam: KRUSES JUBILATION VIRGINIA ET 2E**  
5/09 365d 2x 27680 5.0 1375 3.5 980  
*Reserve All American 3 Year Old 1989*

CONSIGNOR:  
ERICH MCENROE & GEORGE HOFFMAN | AMENIA NY

EASTERN BREEDERS' SALE 2022

**CUTTING EDGE F SUPERIOR 68193226**  
Genetic Conditions: PT DT MT WT BH2T  
PPR: +9 63%R PTAT: +0.4 68%R (08/22)  
PTA: +78m +7f +7p +25NM\$ 66%R (GEN)  
PTA PL: +0.3 SCS: +3.06 DPR: -1.4 SCE:  
PTA LIV: -0.6  
0 dau. av.

**CUTTING EDGE B SEISME ETV 68193244**  
03/09 V89 V88 E91 V87 V86 E90 (01/22)  
02/03 365d 2X 20040 4.9 975 4.0 803 DHIR

**7th Dam: KRUSES BEAUTICIAN VIXIE \*TA 5E**  
"Superior Brood Cow"  
6/04 357d 2x 18680 4.6 857 3.3 617  
*All American 2 Year Old, 1980; 3 Year Old, 1981*  
*Grand Champion, Madison, 1980, 1981*  
**8th Dam: KRUSES STRETCHED VICKIE 2E**  
*Nominated All American 2 Year Old, 1976*

**CUTTING EDGE T FOREMOST 68171744**  
Genetic Conditions: PT DT MT WT BH2T V89  
PPR: -23 81%R PTAT: +0.8 86%R (08/22)  
PTA: +20m -10f -2p -106NM\$ 88%R (GEN)

**BEU DELL BONANZA SADIE 70961981**  
Genetic Conditions: PT DT MT WT BH2T  
06/00 E93 E93 E92 E95 E90 E94 (07/18)  
05/05 365d 2X 26010 5.1 1321 3.9 1010 DHIR

**BLESSING MORT LAURA LEGACY 193906**  
Genetic Conditions: PT DT MT WT BH2C E91  
PPR: -85 98%R PTAT: +0.1 99%R (08/22)  
PTA: -169m -14f -19p -497NM\$ 99%R (MACE)

**KRUSES FOUR M JASON SHERRY 948262**  
Genetic Conditions: PT DT MT WT BH2T  
09/04 3E-E93 E91 E94 E92 E94 E93 (11/15)  
Protein Plus  
03/05 338d 2X 18880 4.8 898 3.6 674 DHIR  
04/07 365d 2X 29660 5.5 1645 3.9 1149 DHIR  
06/00 365d 2X 26740 5.6 1488 3.8 1024 DHIR  
07/06 365d 2X 25690 4.8 1235 3.7 946 DHIR  
08/08 365d 2X 15720 5.6 876 4.5 700 DHIR  
Lifetime: 2471d 149090m 7795f 5783p  
\* COMP MERIT COW RES ALL AMERICAN 2014  
\* 1st TOTAL PERF INTERNATIONAL 2014  
\* 2nd COMP MERIT COW INTERNATIONAL 2014  
\* 1st COMP MERIT NY STATE FAIR 2014

# LOT 100 DOHAVEN TRAY SASSAFRAS

REG: 68207796

DOB: 06/01/2020 TATTOO: 003

**BRED 04/19/22 TO**

**BROWN HEAVEN C FIRST CHOICE**

**SHEN-VAL OMF LEG TRAY ET \*TM** 199081

Genetic Conditions: \*TM V85

PPR: -95 84%R PTAT: +0.0 87%R (08/22)

PTA: -320m -15f -20p -386NM\$ 92%R

PTA PL: -3.1 SCS: +3.34 DPR: -1.6 SCE:

PTA LIV: -1.1

100 dau. av. 23074 4.1 946 3.3 765

63 class. dau. av. FS:84.2 UDC:0.10 FLC:-0.70

**MD-WEST-VIEW CARTER SASSY** 68192546

03/05 V88 V85 V87 V86 E90 V88 (08/21)

02/02 285d 2X 10000 3.8 378 3.6 364 DHIA

03/01 140d 2X 9080 3.4 306 3.2 288 DHIA

\* *SPRING YRLG HFR ALL AMERICAN 2019*

\* *1st SPRING YRLG HFR INTERNATIONAL 2019*

\* *1st SPRING YRLG HFR EASTERN NATIONAL 2019*

**7th Dam: TOP ACRES SIMON SABLE 3E92/91MS**

9/01 336d 2x 31120 4.5 1411 3.8 1193

*NOMINATED ALL AMERICAN 4 YEAR OLD, 1992*

*CHAMPION UDDER, CENTRAL NATIONAL SHOW, 1992*

**8th Dam: TOP ACRES J SADIE 736207 2E**

9/00 319d 2x 30550 4.9 1493 3.8 1158

*RESERVE ALL AMERICAN, 1985*

**9th Dam: TOP ACRES ELEGANT STYLE 2E**

7/00 365d 2x 19030 4.4 840 3.7 701

**BLESSING MORT LAURA LEGACY** 193906

Genetic Conditions: PT DT MT WT BH2C E91

PPR: -85 98%R PTAT: +0.1 99%R (08/22)

PTA: -169m -14f -19p -497NM\$ 99%R (MACE)

**GS ENSIGN TOOTIE** 882513

08/10 2E-E94 E93 E95 E91 E94 E94 (10/07) \*CERT\*

05/07 365d 2X 44560 3.1 1390 3.2 1443 DHIR

Lifetime: 2532d 260750m 8746f 8612p

**VOELKERS TD CARTER \*TM** 68119645

Genetic Conditions: \*TM PT DT MT WT BH2T

PPR: +23 97%R PTAT: +0.7 98%R (08/22)

PTA: +1039m +23f +18p +61NM\$ 99%R (MACE)

**MD-WEST-VIEW SAPPHIRE ET** 840003013110296

03/02 V86 V86 V87 V85 V87 V85 (02/18)

02/02 123d 2X 6710 3.5 237 3.1 210 DHIR

\* *WINTER HFR CALF ALL AMERICAN 2015*

\* *1st WINTER HFR CALF INTERNATIONAL 2015*

**10th Dam: KILRAVOCK SNOW STORM 5E**

"Elite" "Superior Brood Cow"

10/01 365d 2x 30210 4.1 1225 3.8 1152

Lifetime: 4052d 212,000m 9217f

*NAT'L TOTAL PERF. WINNER, J. P. EVES AWARD, 1981*

**11th Dam: KILRAVOCK MIDNIGHT SNOW 5E**

"Superior Brood Cow"

11/04 365d 2x 22050 4.2 931

*MEMBER ALL AMERICAN PRODUCE, 1971, 1972, 1973*

**3rd Dam: DUBLIN HILLS SHAELEY ET VG89**

02/03 365d 2X 25510 4.7 1192 3.4 860 DHIR

\* *WINTER HFR CALF ALL AMERICAN 2013*

\* *SR 2 YR OLD RES ALL AMERICAN 2015*

**4th Dam: DUBLIN-HILLS SASHA 4E93**

08/06 365d 2X 37040 3.6 1335 3.4 1260 DHIA

10/00 365d 2X 29560 3.8 1130 3.5 1034 DHIA

12/07 365d 2X 36320 4.2 1527 3.1 1142 DHIA

Lifetime: 3388d 283680m 10985f 9751p

\* *SPRING YRLG HFR HM ALL AMERICAN 2003*

\* *SPRING HFR CALF HM ALL AMERICAN 2002*

**5th Dam: DUBLIN-HILLS EP SHANNA ET 3E91**

08/05 305d 2X 26010 4.5 1169 3.2 844 DHIR

Lifetime: 2196d 142170m 6503f 4873p

*3rd SUMMER YRLG HFR MD STATE SHOW 2000*

**6th Dam: GARSTLYNN SS SONNET ET OCS 2E91**

3/03 365d 2x 31210 5.1 1556 3.6 1159

*NOMINATED ALL AMERICAN 4 YEAR OLD, 1997*

CONSIGNOR:

ALEXIS SHERRY | NEW CASTLE PA

# LOT 101 HILLS VALLEY CARTER RUBBLE

REG: 68208522

DOB: 07/01/2020 TATTOO: H197

Parent Average PPR: +51 PTAT: +0.5

PA: +545m +18f +13p +165NM\$

**BRED 1/24/22 TO**

**CUTTING EDGE T FOREMOST ET**

**VOELKERS TD CARTER \*TM** 68119645

Genetic Conditions: \*TM PT DT MT WT BH2T

PPR: +23 97%R PTAT: +0.7 98%R (08/22)

PTA: +1039m +23f +18p +61NM\$ 99%R (MACE)

PTA PL: -0.5 SCS: +3.07 DPR: -3.5 SCE: +2.8

PTA LIV: -1.4

1281 dau. av. 24949 4.1 1013 3.3 819

798 class. dau. av. FS:84.9 UDC:0.54 FLC:0.51

**HILLS VALLEY WF ROCKY** 68181778

03/09 V85 V87 V86 V86 +84 V85 (11/20)

02/04 245d 2X 12060 4.0 480 3.2 383 DHIR

03/05 253d 2X 16650 4.8 798 3.3 546 DHIR

**6th Dam: LONG VIEW CHALL ROSEMARY 4E91**

5/11 365d 2X 28287 4.2 1184 3.5 981

*ALL-AMERICAN WINTER HEIFER CALF 1993*

*NOM. ALL-AMERICAN WINTER YEARLING 1994*

*NOM. ALL-AMERICAN SR. 2-YEAR-OLD 1995*

**7th Dam: LONG VIEW JADES RAISIN 3E93**

9/06 365d 2X 26080 4.3 1128 3.8 982

*RES. ALL-AMERICAN 5-YEAR-OLD 1993*

*HON. MEN. ALL-AMERICAN AGED COW 1995*

*ALL-AMERICAN AGED COW 1996*

*NOM. ALL-AMERICAN AGED COW 1994 & 1997*

**WEBSTER RIDGE TD ET \*TM** 193164

Genetic Conditions: \*TM PT DT MT WT BH2T

PPR: +26 97%R PTAT: -0.2 98%R (08/22)

PTA: -229m +2f -15p +79NM\$ 98%R (MACE)

**VOELKERS WNDRT CARABELLA** 68101970

Genetic Conditions: PT DT MT WT BH2T

04/00 E90 E92 E91 E90 E91 V88 (01/12) \*CERT\*

04/05 365d 2X 32300 4.2 1368 3.4 1106 DHIR

**BROWN HEAVEN WINNINGFORMULA ET** 107362998

Genetic Conditions: PT DT MT WT BH2T

PPR: -59 91%R PTAT: +0.4 94%R (08/22)

PTA: -537m -24f -16p -330NM\$ 96%R (MACE)

**HILLS VALLEY BONANZA RUBY ET** 840003012708672

Genetic Conditions: PT DT MT WT BH2C

07/08 3E-E91 E91 E92 E92 E90 E91 (06/21)

02/02 343d 2X 21440 4.9 1042 3.5 744 DHIR

03/03 349d 2X 30400 4.4 1351 3.4 1025 DHIR

04/05 365d 2X 31870 4.4 1414 3.2 1034 DHIR

05/11 365d 2X 33020 4.5 1496 3.1 1020 DHIR

07/05 146d 2X 12840 3.9 506 3.0 381 DHIR

Lifetime: 1732d 136720m 6167f 4477p

\* *PROD OF DAM MEMBER HM ALL AMERICAN 2017*

\* *SR 3 YR OLD NOM ALL AMERICAN 2017*

\* *6th SR 3 YR OLD INTERNATIONAL 2017*

\* *3rd SR 3 YR OLD EASTERN NATIONAL 2017*

CONSIGNOR:

KEN MAIN | COPAKE NY

EASTERN BREEDERS' SALE 2022





**FOREST LAWN ANTHEM BUSY '3E94'**  
 NAT. COW FOR ALL SEASONS & ALL-AMERICAN  
 4TH DAM OF LOT 102



**CUTTING EDGE TIT BEAUTY ET '2E91'**  
 3RD DAM OF LOT 102

## LOT 102 FIDDLER GENETICS TRAY BRAZEN

REG: 68215229  
 DOB: 07/07/2021 TATTOO: 849

3rd Dam: **CUTTING EDGE TIT BEAUTY ET 2E91**  
 04/05 305d 2X 22880 5.1 1159 3.4 789 DHIR  
 4th Dam: **FOREST LAWN ANTHEM BUSY 3E94**  
 08/07 365d 2X 33420 4.3 1440 3.9 1296 DHIR  
 Lifetime: 2274d 172200m 7238f 6328p  
 \* NATIONAL COW FOR ALL SEASONS 2009  
 \* COMP MERIT COW ALL AMERICAN 2010

CONSIGNOR:  
 GEORGE FIDDLER & JAMIE BASSLER LONG | AMISSVILLE VA

**SHEN-VAL OMF LEG TRAY ET \*TM** 199081  
 Genetic Conditions: \*TM V85  
 PPR: -95 84%R PTAT: +0.0 87%R (08/22)  
 PTA: -320m -15f -20p -386NM\$ 92%R  
 PTA PL: -3.1 SCS: +3.34 DPR: -1.6 SCE:  
 PTA LIV: -1.1  
 100 dau. av. 23074 4.1 946 3.3 765  
 63 class. dau. av. FS:84.2 UDC:0.10 FLC:-0.70

**FIDDLER GENETICS SNSK BRANDI** 68198891  
 02/04 V85 V87 V87 V85 V86 +82 (08/21)

**BLESSING MORT LAURA LEGACY** 193906  
 Genetic Conditions: PT DT MT WT BH2C E91  
 PPR: -85 98%R PTAT: +0.1 99%R (08/22)  
 PTA: -169m -14f -19p -497NM\$ 99%R (MACE)  
**GS ENSIGN TOOTIE** 882513  
 08/10 2E-E94 E93 E95 E91 E94 E94 (10/07) \*CERT\*  
 05/07 365d 2X 44560 3.1 1390 3.2 1443 DHIR  
 Lifetime: 2532d 260750m 8746f 8612p

**OLD MILL SNICKSNAK ET \*TM** 198193  
 Genetic Conditions: \*TM PT DT WT BH2T  
 PPR: -123 87%R PTAT: +0.2 88%R (08/22)  
 PTA: -696m -31f -26p -554NM\$ 92%R (MACE)

**KULP-GEN THUNDER BELLE ET** 68174285  
 05/01 V88 E90 E90 V87 V87 V87 (01/21)  
 02/02 315d 3X 19390 4.3 830 3.3 641 DHIR  
 03/03 305d 3X 23270 3.7 861 3.2 738 DHIR  
 04/05 246d 3X 17350 3.8 667 3.3 569 DHIA  
 \* 1st 4 YR OLD VIRGINIA BROWN SWISS SHOW 2020  
 \* 2nd WINTER HFR CALF MD STATE SHOW 2016

## LOT 103 BELL-MANOR WM GGLE FIERCE 2072

REG: 68209719  
 DOB: 06/17/2020 TATTOO: 2072

FRESH 9/10/22

### LOT 103 1/2 BELL-MANOR WM DELUXE FINESSE

REG: PENDING  
 DOB: 09/10/22 TATTOO: 2285

CUTTING EDGE N DELUXE 68222716  
 NORWIN X DERBY EX91 (MAT. SISTER TO DELILAH)

BELL-MANOR WM GGLE FIERCE 2072  
 SELLS AS LOT 103

**HILLTOP ACRES D GOOGLE ET** 840003145411760  
 Genetic Conditions: PT DT MT WT BH2T V86  
 PPR: +21 70%R PTAT: +0.8 76%R (08/22)  
 PTA: +297m +11f +18p +89NM\$ 76%R (GEN)  
 PTA PL: -0.7 SCS: +3.08 DPR: -2.9 SCE:  
 PTA LIV: -2.5  
 10 dau. av. 25240 4.1 1040 3.3 835  
 10 class. dau. av. FS:83.5 UDC:0.97 FLC:0.43

**BROOK RUN CHANEY FREEDOM** 68165882  
 06/04 E90 E92 E92 E91 V89 V88 (01/21)  
 04/00 365d 2X 27280 4.4 1205 3.3 899 DHIR  
 05/09 365d 2X 34960 4.4 1539 3.1 1096 DHIR

3rd Dam: **BROOK RUN BARBARO FLIP VG89**  
 03/03 305d 2X 20090 4.0 798 3.4 681 DHIA  
 4th Dam: **DAVECO RIVER FLIPPER ET 2E91**  
 06/03 305d 2X 21690 4.4 963 3.2 692 DHIA

**HILLTOP ACRES B DAREDEVIL ET** 840003012559129  
 Genetic Conditions: PT DT MT WT BH2T  
 PPR: -47 94%R PTAT: +0.7 97%R (08/22)  
 PTA: +243m -18f +4p -150NM\$ 98%R (MACE)  
**VIKING VALLEY BROOKINGS GIFT** 68147720  
 Genetic Conditions: PT DT MT WT BH2T  
 07/00 E91 E95 E92 E91 V85 E92 (10/19)  
 06/03 365d 3X 37730 5.3 1984 3.3 1255 DHIR  
 Lifetime: 2023d 174740m 8893f 6389p

**GARBRO BLESSING CHANEY** 68137225  
 PPR: +5 66%R 00%R  
 PTA: -388m -9f -15p -27NM\$ 72%R

**BROOK RUN AGENDA FIDELLA** 68140288  
 04/02 V88 E90 V88 V88 E90 V87 (05/16)  
 02/05 305d 2X 18720 4.3 807 3.7 696 DHIR  
 \* 5th SPRING YRLG HFR EASTERN NATIONAL 2013

CONSIGNOR:  
 DWAYNE W. BELL | KEYMAR MD  
 EASTERN BREEDERS' SALE 2022



**ROUND HILL LEGACY FLYHI ET '3E93'**  
ALL-AMERICAN NOMINEE  
DAM OF LOT 104 & GRANDDAM OF LOT 105



**BROOK RUN JETWAY FERN 'E93'**  
ALL-AMERICAN  
GRANDDAM OF LOT 104 & 3RD DAM OF LOT 105



**CUTTING EDGE RL B FLOWER ETV**  
RES. JR. CH. OHIO STATE SHOW 2021  
LOT 104



**CIE CAMPSWISS SUPREME FAITH 4E94'**  
ALL-AMERICAN  
MATRIARCH OF LOT 104 & 105

**LOT 104 CUTTING EDGE RL B FLOWER ETV**

REG: 68207336  
DOB: 03/10/2020 TATTOO: RL240  
02/02 V87 E90 V88 V87 V86 V87 (8/22)

- \* 1st SPRING YRLG HFR NORTHEAST NATIONAL 2021
- \* RES JR CHAMP OH STATE SHOW 2021
- \* 1st SPRING HFR CALF KY STATE SHOW 2020
- FRESH 6/8/22**

**3rd Dam: CAMPSWISS JACQUE FAWN 2E92**  
4/11 365d 2x 29850 4.9 1461 3.7 1103  
Nominated All American 5 Year Old, 2000  
Grand Champion, New York State Show, 1999

**4th Dam: CIE CAMPSWISS SUPREME FAITH 4E94**  
7/10 365d 2x 35710 4.6 1627 3.5 1244  
All American Aged Cow, 1998, 2000  
Nominated All American 5 Year Old, 1995

**5th Dam: IE BOWERS JOHNNY MAZELLA 3E92 CAN**  
9/08 305d 2x 23951 4.4 1049 3.4 811

CONSIGNOR:  
KENNY JOE MANION & KEN MAIN | COPAKE NY

**JOBO WONDER BOSEPHUS ET \*TM 68129318**  
Genetic Conditions: \*TM PT DT WT BH2C  
PPR: -17 97%R PTAT: +0.8 98%R (08/22)  
PTA: +252m +37f +16p -56NM\$ 99%R (MACE)  
PTA PL: -3.8 SCS: +2.96 DPR: -5.7 SCE: +2.4  
PTA LIV: -7.0  
2860 dau. av. 24132 4.2 1017 3.3 803  
957 class. dau. av. FS:84.7 UDC:0.68 FLC:0.31

**ROUND HILL LEGACY FLYHI ET 936474**  
09/04 3E-E93 E92 E94 E92 E93 E93 (07/14)  
02/06 305d 2X 16540 4.0 656 3.5 572 DHIR  
04/00 365d 2X 28270 4.5 1259 3.3 947 DHIR  
06/05 365d 2X 29750 4.4 1304 3.4 1021 DHIR  
09/01 365d 2X 26000 4.2 1103 3.3 869 DHIR  
Lifetime: 1963d 129720m 5538f 4478p  
\* PROD OF DAM MEM RES ALL AMERICAN 2009  
\* COMP MERIT COW NOM ALL AMERICAN 2012  
\* 4 YR OLD NOM ALL AMERICAN 2009  
\* 3rd COMP MERIT COW INTERNATIONAL 2012  
\* 2nd AGED COW EASTERN NATIONAL 2011  
\* 4th 4 YR OLD CENTRAL NATIONAL 2009  
\* 1st 4 YR OLD EASTERN NATIONAL 2009  
\* GRAND CHAMPION NY STATE FAIR 2009  
\* RES GRAND CHAMP NY STATE FAIR 2012

**TOP ACRES C WONDERMENT ET \*TM 196880**  
Genetic Conditions: \*TM PT DT WT BH2C E90  
PPR: -39 99%R PTAT: +0.5 99%R (08/22)  
PTA: +564m +15f +9p -129NM\$ 99%R (MACE)

**FRONT LINE PRONTO BESS ET 931560**  
05/09 2E-E92 E93 E91 V88 E90 E93 (02/10) \*CERT\*  
03/09 305d 3X 26910 4.6 1251 3.5 939 DHIA  
Lifetime: 1565d 109420m 4837f 3967p

**BLESSING MORT LAURA LEGACY 193906**  
Genetic Conditions: PT DT MT WT BH2C E91  
PPR: -85 98%R PTAT: +0.1 99%R (08/22)  
PTA: -169m -14f -19p -497NM\$ 99%R (MACE)

**BROOK RUN JETWAY FERN 885781**  
04/10 E93 E93 E94 E95 E93 E93 (01/04)  
02/04 203d 2X 11090 4.2 469 3.5 391 DHIA  
03/02 250d 2X 9300 4.6 424 4.2 386 DHIA  
04/05 305d 2X 19650 4.3 842 3.7 724 DHIA  
\* JR 2 YR OLD ALL AMERICAN 2001  
\* SPRING YRLG HFR ALL AMERICAN 2000  
\* 4 YR OLD RES ALL AMERICAN 2003  
\* RES GRAND CHAMP EASTERN NATIONAL 2003  
\* RES SR CHAMP EASTERN NATIONAL 2003

# LOT 105 EDGE VIEW WF FRITZIE

REG: 68218465  
DOB: 12/20/2021 TATTOO: M381

**3rd Dam: BROOK RUN JETWAY FERN E93**  
04/05 305d 2X 19650 4.3 842 3.7 724 DHIA

\* JR 2 YR OLD ALL AMERICAN 2001  
\* SPRING YRLG HFR ALL AMERICAN 2000  
\* 4 YR OLD RES ALL AMERICAN 2003

**4th Dam: CAMPSWISS JACQUE FAWN 2E92**

4/11 365d 2x 29850 4.9 1461 3.7 1103  
Nominated All American 5 Year Old, 2000  
Grand Champion, New York State Show, 1999

**5th Dam: CIE CAMPSWISS SUPREME FAITH 4E94**

7/10 365d 2x 35710 4.6 1627 3.5 1244  
All American Aged Cow, 1998, 2000

Nominated All American 5 Year Old, 1995

**6th Dam: IE BOWERS JOHNNY MAZELLA 3E92 CAN**

9/08 305d 2x 23951 4.4 1049 3.4 811

CONSIGNOR:

KENNY JOE MANION & KEN MAIN | *COPAKE NY*

**BROWN HEAVEN WINNINGFORMULA ET** 107362998

Genetic Conditions: PT DT MT WT BH2T  
PPR: -59 91%R PTAT: +0.4 94%R (08/22)  
PTA: -537m -24f -16p -330NM\$ 96%R (MACE)  
PTA PL: -1.4 SCS: +3.12 DPR: +0.0 SCE: +3.3  
PTA LIV: -1.1  
382 dau. av. 22781 4.1 934 3.3 759  
245 class. dau. av. FS:85.0 UDC:0.49 FLC:0.14

**CUTTING EDGE T FRASCATI ETV** 68190280

04/04 E90 E90 E92 E90 V86 E90 (01/22)  
02/04 331d 2X 22250 3.7 832 3.6 809 DHIR  
\* JR CHAMPION WI STATE FAIR 2019  
\* JUNIOR CHAMPION WI STATE FAIR 2018  
\* JUNIOR CHAMPION WI STATE SHOW 2018  
\* 1st FALL YRLG HFR WI STATE FAIR 2019  
\* 1st FALL HFR CALF WI STATE FAIR 2018  
\* 1st FALL HFR CALF WI STATE SHOW 2018

**JOLAHOFS POLO JONGLEUR ET \*TM** 120027093693

Genetic Conditions: PT DT MT WT BH2T  
PPR: -61 94%R PTAT: +0.2 95%R (08/22)  
PTA: -725m -48f -29p -394NM\$ 96%R (MACE)

**BROWN HEAVEN GLENN FANTASY** 106157091

Genetic Conditions: PT DT MT WT BH2T  
EX-97 CAN  
05/11 365d 2X 35556 4.7 1658 3.4 1208 DHIA  
**CUTTING EDGE THUNDER \*TM** 68121893

Genetic Conditions: \*TM PT DT MT WT BH2T  
PPR: -9 95%R PTAT: +0.1 97%R (08/22)

PTA: -495m -14f -13p -17NM\$ 98%R (MACE)

**ROUND HILL LEGACY FLYHI ET** 936474

09/04 3E-E93 E92 E94 E92 E93 E93 (07/14)  
02/06 305d 2X 16540 4.0 656 3.5 572 DHIR  
04/00 365d 2X 28270 4.5 1259 3.3 947 DHIR  
06/05 365d 2X 29750 4.4 1304 3.4 1021 DHIR  
09/01 365d 2X 26000 4.2 1103 3.3 869 DHIR  
Lifetime: 1963d 129720m 5538f 4478p  
\* PROD OF DAM MEM RES ALL AMERICAN 2009  
\* COMP MERIT COW NOM ALL AMERICAN 2012  
\* 4 YR OLD NOM ALL AMERICAN 2009  
\* 3rd COMP MERIT COW INTERNATIONAL 2012  
\* 2nd AGED COW EASTERN NATIONAL 2011  
\* 4th 4 YR OLD CENTRAL NATIONAL 2009  
\* 1st 4 YR OLD EASTERN NATIONAL 2009  
\* GRAND CHAMPION NY STATE FAIR 2009  
\* RES GRAND CHAMP NY STATE FAIR 2012

# LOT 106 HACKHILL A GIFT FOR ME ET

REG: 68207191  
DOB: 06/02/2020 TATTOO: HACK67

FRESH 09/09/22

**OLD MILL WDE SUPREME ET \*TM** 197920

Genetic Conditions: \*TM PT DT MT WT BH2T  
PPR: +1 97%R PTAT: +0.3 98%R (08/22)  
PTA: -10m -2f -2p -97NM\$ 99%R (MACE)  
PTA PL: -0.7 SCS: +3.05 DPR: +0.1 SCE: +5.0  
PTA LIV: +1.4  
863 dau. av. 23817 4.0 962 3.3 790  
558 class. dau. av. FS:85.3 UDC:0.07 FLC:1.10

**HACKAMATAACK POOR PITIFUL ME** 68162549

05/09 E90 E91 E90 E91 V88 E90 (06/20)  
PPR: +59 68%R PTAT: +0.8 72%R  
PTA: +495m +31f +16p +252NM\$ 81%\$ (GEN)  
DEV: -109m +47f +2p (08/22)  
02/04 305d 3X 21240 4.7 992 3.4 722 DHIA  
03/11 301d 3X 16230 4.4 715 3.3 542 DHIA  
04/11 305d 3X 25020 5.3 1323 3.5 871 DHIA  
04/11 350d 3X 28750 5.2 1504 3.5 1010 DHIA  
06/00 304d 2X 17060 4.8 826 3.8 642 DHIR

**BRIDGE VIEW PRIMETIME \*TM** 8191848

Genetic Conditions: \*TM PT DT MT WT BH2T  
PPR: -119 94%R PTAT: +0.0 96%R (08/22)  
PTA: -797m -29f -30p -524NM\$ 96%R (MACE)

**OLD MILL E SNICKERDOODLE OCS** 883215

15/01 5E-E94 E94 E94 E94 E94 E97 (11/13)  
Lifetime: 3629d 261880m 12665f 9895p  
\* MULTIPLE ALL-AMERICAN

**SHILOH BROOKNGS CADENCE ET \*TM** 71130650

Genetic Conditions: PT DT MT WT BH2T  
PPR: +79 98%R PTAT: +0.7 99%R (08/22)  
PTA: +703m +26f +28p +291NM\$ 99%R (MACE)

**HACKAMATAACK GIFTED CHILD** 68144414

05/02 V85 V86 V86 V86 V87 +83 (12/17)  
01/11 330d 2X 15400 4.9 759 3.3 504 DHIA  
02/11 282d 2X 13860 4.9 678 3.4 476 DHIA  
03/10 305d 2X 17020 5.3 904 3.6 606 DHIA  
05/01 305d 2X 19200 4.7 908 3.3 640 DHIA  
06/06 104d 3X 6580 5.2 342 2.9 190 DHIA

**3rd Dam: RANDOM LUCK POSTAGE DUE ET VG86**

**4th Dam: MS ELM PARK PAPOOSE ET E91**  
04/08 305d 2X 24680 4.5 1110 3.1 771 DHIA

CONSIGNOR:

HACKAMATAACK FARM & LARRY & BEANIE HILL & VINE VALLEY FARM | *PAVILION NY*

# LOT 107 CIE HYLIGHT S LIZZO

REG: 840003210658039  
DOB: 04/27/2020 TATTOO: 3273

Parent Average PPR: +38 PTAT: +0.3  
PA: +825m +12f +20p +65NM\$

BRED 02/07/22 TO

HILLTOP ACRES DYNAMITE DIEGO ET

**CUTTING EDGE STRETCH ETV** 68183259

Genetic Conditions: PT DT MT WT BH2T  
PPR: -6 68%R PTAT: +0.7 68%R (08/22)  
PTA: +171m -9f +7p -140NM\$ 73%R (GEN)  
PTA PL: -2.1 SCS: +3.10 DPR: -1.2 SCE:  
PTA LIV: -2.3  
0 dau. av.

**IE HYLIGHT GET LUCKY 2312** 840003143548095

03/06 E90 V88 E90 E90 E90 (11/20)  
Protein Plus  
01/10 364d 3X 32935 3.9 1295 3.1 1012 DHIR  
03/00 365d 3X 41430 3.7 1534 3.1 1275 DHIR

**HILLTOP ACRES B DAREDEVIL ET** 840003012559129

Genetic Conditions: PT DT MT WT BH2T  
PPR: -47 94%R PTAT: +0.7 97%R (08/22)  
PTA: +243m -18f +4p -150NM\$ 98%R (MACE)

**VOELKERS DURANGO SASHA** 68148090

Genetic Conditions: PT DT MT WT BH2T  
08/07 3E-E94 E95 E96 E95 E95 E93 (06/21) \*CERT\*  
05/07 365d 2X 36860 6.8 2523 3.7 1361 DHIR  
Lifetime: 2075d 168740m 8272f 6156p

**BMG LUST GET LUCKY ET \*TM** 68170100

Genetic Conditions: PT DT MT WT BH2T  
PPR: +133 93%R PTAT: -0.2 97%R (08/22)  
PTA: +2575m +55f +58p +399NM\$ 97%R (MACE)

**IDR HYLIGHT GVD MNCHSTR 9278** 68149836

CONSIGNOR:

KEN MAIN | *COPAKE NY*

EASTERN BREEDERS' SALE 2022



# LOT 108 NORTH OF DIXIE TORO REBEL TWIN

REG: 840003222772104  
DOB: 06/01/2020 TATTOO: 1103

**PASTURE BRED 3/10-4/26/22 TO  
BLESSING NEMO NOBLE ET  
SIRE OF LOT 26**

**3rd Dam: JO-DEE BANKER ROSE ET 2E92**  
Lifetime: 2194d 182680m 7613f 6407p  
\* *COMP MERIT COW NOM ALL AMERICAN 2009*  
\* *1st TOTAL PERF WESTERN NAT CA 2009*  
**4th Dam: ALEGRIA RIKI RIZZO ET VG88**  
Lifetime: 2626d 186070m 7882f 6205p  
\* *1st SR 2 YR OLD WESTERN NAT CA 2001*

CONSIGNOR:  
JAYSON GARRETT | ST. PARIS OH

**NORTH OF DIXIE DINARO TORO 840003147867117**

**IRIS BROOK CARTER ROSITA 68187541**  
04/00 +84 V88 V85 V85 +83 +83 (11/20)  
03/06 305d 2X 19720 4.1 804 3.1 619 DHIA  
05/01 109d 2X 5450 4.2 230 2.8 155 DHIA

**5th Dam: HAWTHORNE RHYTHMIC RIKI \*TW 3E94**  
8/04 365d 2x 35060 4.6 1608 3.5 1226  
*All American 5 Year Old, 1994; Aged Cow, 1997*  
*Res. All American 4 Year Old, 1993; Aged Cow, 1995*  
*Grand Champion, Eastern National, 1994*  
*Grand Champion, Central National, 1997*  
**6th Dam: HAWTHORNE ERIKA RAYBETTE V88**  
8/00 365d 2x 26250 4.4 1161 3.2 849  
Lifetime: 2932d 157,060m 7146f 5609p

**SUNNY ACRES WONDERMINT DINARO 68146400**  
Genetic Conditions: PT DT MT WT BH2T  
PPR: -29 78%R PTAT: -0.2 73%R (08/02)  
PTA: +9m +9f -11p +4NM\$ 86%R (GEN)

**NORTH O DIXIE CADENCE TIP-OFF 68185113**  
03/08 +84 +84 +84 +84 +83 +84 (11/20)  
03/03 333d 2X 19940 4.1 815 3.2 629 DHIA

**VOELKERS TD CARTER \*TM 68119645**  
Genetic Conditions: \*TM PT DT MT WT BH2T  
PPR: +23 97%R PTAT: +0.7 98%R (08/22)  
PTA: +1039m +23f +18p +61NM\$ 99%R (MACE)

**JO-DEE STARSKY ROSIE 68108881**  
09/07 E91 E91 E91 E90 E91 E91 (07/18)  
02/01 292d 2X 16680 4.6 764 3.5 587 DHIR  
03/01 290d 2X 19090 4.6 881 3.6 685 DHIR  
04/00 362d 2X 25530 4.3 1107 3.6 916 DHIR  
05/03 334d 2X 17590 4.1 725 3.4 606 DHIR  
06/06 365d 2X 24230 4.6 1105 3.1 757 DHIR  
07/11 267d 2X 18380 3.8 701 3.1 577 DHIA  
08/11 305d 2X 17460 4.1 719 3.3 569 DHIA  
Lifetime: 2275d 140560m 6057f 4754p  
\* *6th WINTER HFR CALF WESTERN NAT CA 2009*

# LOT 109 LAKE LANE W JAZZY

REG: 68205482  
DOB: 12/16/2019 TATTOO: L798

**PASTURE BRED 3/10-4/26/22 TO  
BLESSING NEMO NOBLE ET  
SIRE OF LOT 26**

CONSIGNOR:  
JAYSON GARRETT | ST. PARIS OH

**TOP ACRES QS WHIRL ET 68172481**  
V86  
Parent Average PPR: -28 PTAT: +0.2  
PA: -354m -22f -14p -218NM\$  
PA: PL -1.0 SCS: +3.37 DPR: +2.8 SCE:  
PA: LIV +0.2

**LAKE LANE PG JEZ 68173826**  
02/09 +81 +81 +81 G78 +80 +81 (09/18)  
03/06 341d 15016 4.0 606 3.5 525

**JOLAHOFS POLO JONGLEUR ET \*TM 120027093693**  
Genetic Conditions: PT DT MT WT BH2T  
PPR: -61 94%R PTAT: +0.2 95%R (08/02)  
PTA: -725m -48f -29p -394NM\$ 96%R (MACE)

**TOP ACRES PS WHAZOO ET 68116093**  
04/11 E92 E90 E94 E92 E91 E92 (09/13)  
04/08 305d 2X 28790 5.3 1528 3.6 1033 DHIA

**TOP ACRES PARTY GOLD ET 68126787**  
E90  
PPR: -44 62%R PTAT: +0.2 68%R (08/22)  
PTA: -277m -22f -13p -193NM\$ 74%R

**LAKE LANE AGENDA VESPER 68144821**  
04/09 +83 +84 +84 V85 +82 +83 (07/17)  
02/00 365d 2X 8780 4.3 376 3.1 275 DHIR  
03/02 335d 2X 11840 4.3 511 3.3 392 DHIR  
04/03 365d 2X 13590 4.1 561 3.2 431 DHIR

# LOT 110 PRIME TIME RUBEN SIERRA

REG: 68213467  
DOB: 07/25/2020 TATTOO: PT 88

**YARD BRED 1/13-2/20/22 TO  
BLESSING NEMO NOBLE ET  
SIRE OF LOT 26**

**3rd Dam: TERRA ROSE RHY SHINE ET 2E90**  
07/02 353d 2X 25500 4.2 1079 3.3 849 DHIA  
**4th Dam: TERRA ROSE GOTCHA SHANTEL 2E93**  
05/07 305d 2X 21980 4.2 923 3.0 659 DHIA  
Lifetime: 2296d 138700m 5992f 4456p  
**5th Dam: KULP GEN STARBUCK SHANIA ET 4E94**  
5/08 365d 2X 30600 4.3 1330 3.2 990  
*ALL AMERICAN 5 YEAR OLD, 2005; AGED COW, 2006*  
**6th Dam: SUN-MADE PATRICK STARDOM 2E90**  
5/04 365d 2x 25750 5.0 1277 3.7 964  
**7th Dam: GOLDEN SUN BILLY STARBRITE ET 3E**  
6/05 365d 2x 35410 3.9 1372 3.5 1249

CONSIGNOR:  
JAYSON GARRETT | ST. PARIS OH

**CUTTING EDGE GS RUBEN ET 68202631**  
Parent Average PPR: -43 PTAT: -0.5  
PA: -433m -13f -18p -149NM\$  
PA: PL -0.8 SCS: +3.08 DPR: +1.5 SCE:  
PA: LIV -0.2

**PRIME TIME TEQUILA SADIE ET 68184755**

**8th Dam: TOP ACRES ELEGANT STARLITE ET 3E ELITE**  
9/05 365d 2x 34360 4.7 1618 3.6 1247  
**9th Dam: KILRAVOCK SNOW STORM 5E Elite**  
10/01 365d 2x 30210 4.1 1225 3.8 1152  
*NATIONAL TOTAL PERFORMANCE WINNER, 1981*  
**10th Dam: KILRAVOCK MIDNIGHT SNOW 5E**  
11/04 365d 2x 22050 4.2 931  
*MEMBER ALL AMERICAN PRODUCE, '71, '72, '73*

**TOP ACRES GRANDSLAM ET \*TM 68113986**  
Genetic Conditions: \*TM PT DT MT WT BH2T  
PPR: -1 97%R PTAT: -0.6 97%R (08/02)  
PTA: -202m +5f -6p +88NM\$ 99%R (MACE)  
**NOR BELLA JETWAY RIVER ET 902895**  
09/08 3E-E94 E97 E93 E94 E94 E92 (02/10)  
08/03 350d 2X 28440 4.2 1204 3.4 953 DHIA

**COZY NOOK CARTER TEQUILA ET\*TM 68156279**  
Genetic Conditions: PT DT MT WT BH2T  
PPR: +45 96%R PTAT: +0.0 97%R (08/02)  
PTA: +382m +13f +13p +172NM\$ 99%R (MACE)

**GRAYSTONE TANBARK SASHA 68167843**  
Genetic Conditions: PT DT MT WT BH2T  
06/05 V85 V87 V86 +84 +84 +84 (08/21)  
02/03 343d 2X 13130 4.3 559 3.3 438 DHIR  
03/05 305d 2X 10950 3.7 405 3.2 349 DHIR  
04/07 329d 2X 16590 4.3 711 3.2 533 DHIR  
05/07 346d 2X 16290 4.0 656 3.4 562 DHIA  
\* *6th SPRING HFR CALF EASTERN NATIONAL 2015*



**BO JOY ENSIGN GLORIA ET '3E93'**

ALL-AMERICAN NOMINEE  
 DAM OF LOT 113 & 114  
 GRANDDAM OF LOTS 111 & 112



**BO JOY EMORY GRETCHEN '2E93'**

ALL-AMERICAN NOMINEE  
 MATRIARCH OF LOTS 111-114

**LOT 111 BELL-MANOR WM TOBY GOLDEN 2035**

REG: 68207660  
 DOB: 01/06/2020 TATTOO: 2035

**SELLS FRESH**

**COZY NOOK DAREDEVIL TOBY ET** 840003138129971  
 Genetic Conditions: PT DT MT WT BH2T  
 PPR: +25 83%R PTAT: +0.4 84%R (08/22)  
 PTA: -358m -18f -11p +62NM\$ 90%R (MACE)  
 PTA PL: +4.2 SCS: +2.98 DPR: +2.3 SCE: +2.6  
 PTA LIV: +1.4  
 193 dau. av. 23988 4.2 1014 3.4 813  
 116 class. dau. av. FS:82.3 UDC:0.89 FLC:0.48

**TOP ACRES JP GLAMOUR ET** 68166456  
 05/06 V86 E90 E91 F65 V86 V87 (06/20)  
 02/06 116d 2X 8350 4.0 330 2.7 226 DHIR  
 03/10 365d 2X 19310 4.5 868 3.1 596 DHIR  
 05/00 360d 2X 24030 4.9 1180 2.9 691 DHIR  
 06/07 365d 2X 26310 4.8 1257 2.9 752 DHIR

**3rd Dam: BO JOY EMORY GRETCHEN 2E93**  
 06/07 365d 2X 28440 4.4 1263 3.5 983 DHIR  
 \* AGED COW NOM ALL AMERICAN 1999  
 \* RES GRAND CHAMP EASTERN NATIONAL 1999  
**4th Dam: CHIC-A-WIL STYLISH GRACE V86**  
 4/09 360d 2x 19870 4.4 880 3.6 710  
**5th Dam: CHIC-A-WIL QUICK 2E**  
 9/02 354d 2x 22330 3.7 820

**HHILLTOP ACRES B DAREDEVIL ET** 840003012559129  
 Genetic Conditions: PT DT MT WT BH2T  
 PPR: -47 94%R PTAT: +0.7 97%R (08/22)  
 PTA: +243m -18f +4p -150NM\$ 98%R (MACE)  
**COZY NOOK PSLI TREACHEROUS ET** 68158594  
 Genetic Conditions: PT DT MT WT BH2T  
 08/03 E90 E90 E91 +82 V89 E91 (05/22)  
 06/08 365d 2X 37590 4.2 1571 3.6 1356 DHIR  
 Lifetime: 1835d 168500m 7622f 6225p

**TOP ACRES JET PILOT ET (M\*)** 191611  
 Genetic Conditions: (M\*) PT DT WT BH2T  
 PPR: -79 95%R PTAT: +0.2 97%R (08/22)  
 PTA: -592m -7f -22p -261NM\$ 97%R (GEN)

**BO JOY ENSIGN GLORIA ET** 919176  
 13/11 3E-E93 E91 E96 E90 E91 E94 (11/16)  
 Protein Plus  
 03/02 305d 2X 17520 4.9 866 3.7 653 DHIR  
 04/10 365d 2X 28420 4.1 1170 3.0 843 DHIR  
 06/02 290d 2X 25770 3.5 900 2.8 721 DHIR  
 07/02 365d 2X 34773 5.4 1862 3.2 1127 DHIR  
 Lifetime: 2021d 142720m 6545f 4453p  
 \* COMP MERIT COW NOM ALL AMERICAN 2011  
 \* GRAND CHAMPION SOUTHEAST NATIONAL 2011  
 \* SENIOR CHAMPION SOUTHEAST NATIONAL 2011  
 \* 1st COMP MERIT COW SOUTHEAST NATIONAL 2011  
 \* JR CHAMPION NC STATE FAIR 2004

CONSIGNOR:  
 DWAYNE W. BELL | KEYMAR MD  
 EASTERN BREEDERS' SALE 2022

# LOT 112 BELL-MANOR WM WINRITE GEM 2178

REG: 68217241

DOB: 07/11/2021 TATTOO: 2035 2178

**TOP ACRES CADE WINRITE ETV** 68201687  
Genetic Conditions: PT DT MT WT BH2T  
PPR: +63 67%R PTAT: +0.6 71%R (08/22)  
PTA: +472m +19f +17p +221NM\$ 70%R (GEN)  
PTA PL: +1.5 SCS: +2.93 DPR: -0.7 SCE: +3.1  
PTA LIV: +0.4  
0 dau. av.

**TOP ACRES JP GLAMOUR ET** 68166456  
05/06 V86 E90 E91 F65 V86 V87 (06/20)  
02/06 116d 2X 8350 4.0 330 2.7 226 DHIR  
03/10 365d 2X 19310 4.5 868 3.1 596 DHIR  
05/00 360d 2X 24030 4.9 1180 2.9 691 DHIR  
06/07 365d 2X 26310 4.8 1257 2.9 752 DHIR

**3rd Dam: BO JOY EMORY GRETCHEN 2E93**  
06/07 365d 2X 28440 4.4 1263 3.5 983 DHIR  
\* AGED COW NOM ALL AMERICAN 1999  
\* RES GRAND CHAMP EASTERN NATIONAL 1999

**4th Dam: CHIC-A-WIL STYLISH GRACE V86**  
4/09 360d 2x 19870 4.4 880 3.6 710

**5th Dam: CHIC-A-WIL QUICK 2E**  
9/02 354d 2x 22330 3.7 820

CONSIGNOR:

DWAYNE W. BELL | KEYMAR MD

**SHILOH BROOKNGS CADENCE ET \*TM** 71130650

Genetic Conditions: PT DT MT WT BH2T  
PPR: +79 98%R PTAT: +0.7 99%R (08/22)  
PTA: +703m +26f +28p +291NM\$ 99%R (MACE)  
**TOP ACRES SUPREME WIZARD ET** 68116090  
Genetic Conditions: PT DT MT WT BH2T  
10/10 3E-E95 E96 E95 E96 E95 E95 (10/20)  
05/07 365d 2X 34914 5.3 1840 3.3 1163 DHIA  
Lifetime: 2557d 202535m 11043f 7077p  
\*MULTIPLE ALL-AMERICAN | WDE GR. CHAMP.

**TOP ACRES JET PILOT ET (M\*)** 191611  
Genetic Conditions: (M\*) PT DT MT WT BH2T  
PPR: -79 95%R PTAT: +0.2 97%R (08/22)  
PTA: -592m -7f -22p -261NM\$ 97%R (GEN)

**BO JOY ENSIGN GLORIA ET** 919176  
13/11 3E-E93 E91 E96 E90 E91 E94 (11/16)  
Protein Plus  
03/02 305d 2X 17520 4.9 866 3.7 653 DHIR  
04/10 365d 2X 28420 4.1 1170 3.0 843 DHIR  
06/02 290d 2X 25770 3.5 900 2.8 721 DHIR  
07/02 365d 2X 34773 5.4 1862 3.2 1127 DHIR  
Lifetime: 2021d 142720m 6545f 4453p  
\* COMP MERIT COW NOM ALL AMERICAN 2011  
\* GRAND CHAMPION SOUTHEAST NATIONAL 2011  
\* SENIOR CHAMPION SOUTHEAST NATIONAL 2011  
\* 1st COMP MERIT COW SOUTHEAST NATIONAL 2011  
\* JR CHAMPION NC STATE FAIR 2004

# LOT 113 TOP ACRES WIZDOM GLOW ETV

REG: 840003219175711

DOB: 09/21/2020 TATTOO: 1629

**PASTURE BRED 3/10-4/26/22 TO**  
**BLESSING NEMO NOBLE ET**  
SIRE OF LOT 26

**TOP ACRES WIZDOM** 68172482  
Genetic Conditions: PT DT MT WT BH2T  
PPR: +10 89%R PTAT: +0.3 94%R (08/22)  
PTA: +158m -3f +1p +56NM\$ 95%R (MACE)  
PTA PL: +1.5 SCS: +2.83 DPR: -0.2 SCE: +2.6  
PTA LIV: -1.2  
251 dau. av. 23288 4.1 959 3.3 778  
151 class. dau. av. FS:84.1 UDC:-0.15 FLC:0.49

**BO JOY ENSIGN GLORIA ET** 919176  
Genetic Conditions: PT DT MT WT BH2T  
13/11 3E-E93 E91 E96 E90 E91 E94 (11/16)  
Protein Plus  
03/02 305d 2X 17520 4.9 866 3.7 653 DHIR  
04/10 365d 2X 28420 4.1 1170 3.0 843 DHIR  
06/02 290d 2X 25770 3.5 900 2.8 721 DHIR  
07/02 365d 2X 34773 5.4 1862 3.2 1127 DHIR  
Lifetime: 2021d 142720m 6545f 4453p  
\* COMP MERIT COW NOM ALL AMERICAN 2011  
\* GRAND CHAMPION SOUTHEAST NATIONAL 2011  
\* SENIOR CHAMPION SOUTHEAST NATIONAL 2011  
\* 1st COMP MERIT COW SOUTHEAST NATIONAL 2011

**OAK VIEW ZEUS AUGUST \*TM** 199293  
Genetic Conditions: \*TM PT DT MT WT BH2T  
PPR: +19 97%R PTAT: +0.2 97%R (08/22)  
PTA: +197m +23f +10p +147NM\$ 99%R (MACE)

**TOP ACRES SUPREME WIZARD ET** 68116090  
Genetic Conditions: PT DT MT WT BH2T  
10/10 3E-E95 E96 E95 E96 E95 E95 (10/20)  
Lifetime: 2557d 202535m 11043f 7077p  
\*MULTIPLE ALL-AMERICAN | WDE GR. CHAMP.

**R HART SIMON ENSIGN ET** 184138  
Genetic Conditions: PT DT MT WT BH2T V88  
PPR: -18 99%R PTAT: +0.0 99%R (08/22)  
PTA: -51m -30f -21p +14NM\$ 99%R (MACE)

**BO JOY EMORY GRETCHEN** 822912  
07/00 2E-E93 E95 E95 E93 E91 E93 (07/99)  
02/00 298d 2X 9210 4.6 420 3.8 352 DHIR  
02/11 305d 2X 12190 4.1 497 3.9 472 DHIR  
04/02 305d 2X 20840 4.5 939 3.6 758 DHIR  
06/07 365d 2X 28440 4.4 1263 3.5 983 DHIR  
07/11 365d 2X 17590 4.4 775 3.9 678 DHIR  
\* SR BEST 3 FMLS MEMBER HM ALL AMERICAN 1999  
\* AGED COW NOM ALL AMERICAN 1999  
\* RES GRAND CHAMP EASTERN NATIONAL 1999  
\* 2nd AGED COW SOUTHEAST NATIONAL 1999  
\* 2nd AGED COW EASTERN NATIONAL 1999

**3rd Dam: CHIC-A-WIL STYLISH GRACE V86**  
4/09 360d 2x 19870 4.4 880 3.6 710

**4th Dam: CHIC-A-WIL QUICK 2E**  
9/02 354d 2x 22330 3.7 820

CONSIGNOR:

TOP ACRES & SMD/EXPRESS HOLSTEINS | ST PARIS OH

# LOT 114 TOP ACRES FAMOUS GLORIA ETV

REG: 840003219175704

DOB: 06/18/2020 TATTOO: 1622

**SELLS FRESH 9/12/22**

**BROWN HEAVEN R FAMOUS ET** 109109715  
Genetic Conditions: PT DT MT WT BH2T  
PPR: +6 86%R PTAT: +0.6 90%R (08/22)  
PTA: +773m -2f +10p -149NM\$ 93%R (MACE)  
PTA PL: -1.9 SCS: +3.10 DPR: -0.4 SCE: +3.1  
PTA LIV: -1.1  
214 dau. av. 24447 4.0 973 3.3 796  
108 class. dau. av. FS:84.0 UDC:0.32 FLC:1.29

**BO JOY ENSIGN GLORIA ET** 919176  
Genetic Conditions: PT DT MT WT BH2T  
13/11 3E-E93 E91 E96 E90 E91 E94 (11/16)  
Protein Plus  
03/02 305d 2X 17520 4.9 866 3.7 653 DHIR  
04/10 365d 2X 28420 4.1 1170 3.0 843 DHIR  
06/02 290d 2X 25770 3.5 900 2.8 721 DHIR  
07/02 365d 2X 34773 5.4 1862 3.2 1127 DHIR  
Lifetime: 2021d 142720m 6545f 4453p  
\* COMP MERIT COW NOM ALL AMERICAN 2011  
\* GRAND CHAMPION SOUTHEAST NATIONAL 2011  
\* SENIOR CHAMPION SOUTHEAST NATIONAL 2011  
\* 1st COMP MERIT COW SOUTHEAST NATIONAL 2011

**JO-DEE NEMO RICHARD ET** 68155420  
Genetic Conditions: PT DT MT WT BH2T  
PPR: +28 96%R PTAT: +0.5 98%R (08/22)  
PTA: +1046m -1f +14p -55NM\$ 98%R (MACE)

**BROWN HEAVEN GLENN FANTASY** 106157091  
Genetic Conditions: PT DT MT WT BH2T  
EX-97 CAN  
Lifetime: 1748d 128519m 5710f 4770p  
\*MULTIPLE ALL-AMERICAN HONORS

**R HART SIMON ENSIGN ET** 184138  
Genetic Conditions: PT DT MT WT BH2T V88  
PPR: -18 99%R PTAT: +0.0 99%R (08/22)  
PTA: -51m -30f -21p +14NM\$ 99%R (MACE)

**BO JOY EMORY GRETCHEN** 822912  
07/00 2E-E93 E95 E95 E93 E91 E93 (07/99)  
02/00 298d 2X 9210 4.6 420 3.8 352 DHIR  
02/11 305d 2X 12190 4.1 497 3.9 472 DHIR  
04/02 305d 2X 20840 4.5 939 3.6 758 DHIR  
06/07 365d 2X 28440 4.4 1263 3.5 983 DHIR  
07/11 365d 2X 17590 4.4 775 3.9 678 DHIR  
\* SR BEST 3 FMLS MEMBER HM ALL AMERICAN 1999  
\* AGED COW NOM ALL AMERICAN 1999  
\* RES GRAND CHAMP EASTERN NATIONAL 1999

**3rd Dam: CHIC-A-WIL STYLISH GRACE V86**  
4/09 360d 2x 19870 4.4 880 3.6 710

**4th Dam: CHIC-A-WIL QUICK 2E**  
9/02 354d 2x 22330 3.7 820

CONSIGNOR:

WAYNE E. SLIKER | ST PARIS OH





Brown Swiss Enthusiasts:

You are invited to join the Brown Swiss Historical Society and help support the Society's mission of preserving the past through membership, publications (articles, stories, the chronicle, photographs), and donations of artifacts or memorabilia for display at the national office.

## **BSHS Membership Application / Donation Form**

I would like to support the Society's mission to collect and preserve, compile and disseminate, the historical information about the Brown Swiss Cow and her breeders by becoming a member or making a contribution.

### **Annual membership**

- Individual or Junior at \$10.00
- Family, Group, Business, or Farm at \$20.00
- Lifetime membership \$100.00.**

### **Donations (Please Check)**

- General Donation in the Amount of \$\_\_\_\_\_.
- Donation in the Amount of \$\_\_\_\_\_ in honor of \_\_\_\_\_.
- Memorial in the Amount of \$\_\_\_\_\_ in memory of \_\_\_\_\_.
- Please contact me regarding donation of artifacts or memorabilia.

Name \_\_\_\_\_

Address \_\_\_\_\_

City, State, Zip \_\_\_\_\_

Email \_\_\_\_\_

Phone \_\_\_\_\_

Please make check payable to: **Brown Swiss Historical Society** and mail with application to:  
Dr. Roger Neitzel, Brown Swiss Association, 800 Pleasant Street, Beloit, WI 53511-5456.  
Ph: (608) 365-4474 Fax: (608) 365-5577

L:\BSHS\BSHSMembershipform2010.doc

# Terms and Conditions

**TERMS:** The terms are cash or check on sale day payable to Modern Associates, Sales Manager, in U.S. funds unless other arrangements are made with the consignor prior to the sale. All payments must be made to the clerk of the sale and no release of animals will be given until satisfactory settlement has been made. The guarantees listed below shall be offered by the seller only after payment terms have been met by the purchaser.

**BIDS:** The highest bidder shall be the buyer. In case of dispute, the animals shall again be put up for advance bids and if there be no advance bid, the animal shall be sold to the person from whom the auctioneer accepted the last bid. Every animal is pledged to absolute sale and by-bidding is prohibited. Every animal must be transferred to the new owner and may not be transferred back to the seller, except at the discretion of the recording society concerned.

**EXPORT TRANSACTIONS:** Prospective buyers or agents must make satisfactory agreement regarding health tests and requirements with the consignor and/or sale's management prior to the sale. Failure to do so shall make the buyer responsible for all health tests. Any special terms of payment must be cleared with the sale's management prior to the sale.

**RISK:** All animals are at the purchaser's risk as soon as struck off, but will be cared for free of charge for a reasonable length of time. Purchasers must make arrangements for care of their purchase if not removed within 24 hours following the sale. Separate agreement must be approved on export cattle. All animals are at the consignor's risk prior to selling in the event of fire or other mishap. All semen and embryos sold shall immediately become the buyer's property and risk as soon as struck off. Shipping assistance will be given; however, no risk on loss is assumed by the sale's management.

**CERTIFICATES OF REGISTRY AND TRANSFER:** Each animal which is cataloged, offered, and sold as registered shall be recorded in the Herdbook of the Brown Swiss Cattle Breeders' Association of the U.S.A. The sale management shall be responsible that every animal be transferred within 30 days to the purchaser at the seller's expense, such transfer to be recorded on the Certificate of Registry by the Secretary of the Association. The following suffixes have been added to the names of animals designated by the Brown Swiss Cattle Breeders' Association of the U.S.A. as abnormality carriers or non-carriers as may apply. (W); (S); (M) - known Weaver, Spiderleg or SMA carrier determined by identification of affected offspring. (CW); (CS); (CM) - a confirmed Weaver, Spiderleg or SMA animal through diagnosis by an approved laboratory. (W\*); (S\*); (M\*) - Weaver, Spiderleg or SMA carrier determined by DNA testing at a confidence level of 90% or above. \*TW; \*TS; \*TM - Weaver, Spiderleg or SMA non-carrier determined by DNA testing at a confidence level of 90% or above.

**SHIPPING:** Assistance will be given in loading and shipping animals, but no risk is assumed by the sale's management or seller.

## WARRANTIES:

- (1) The seller warrants clear title to the animal and right to sell the same.
- (2) Unless otherwise noted in the catalog or announced from the auction stand, each animal is sold as sound. All udder guarantees will cease when the cattle are loaded for removal from the barn.
- (3) **BULLS:** Are sold as being able to serve and settle after reaching 14 months of age. The buyer is expected to provide reasonable care and feeding. Should the bull prove to be a non-breeder, the buyer shall notify the seller within four months after the bull reaches 14 months of age. The seller shall then have six months to prove the bull to be a breeder. In no case shall the seller be responsible for more than the selling price.

**FEMALES:** Any female pregnant when sold or that has freshened with 90 days prior to the date of the sale is by that fact considered a breeder. Should any other female not pregnant when sold fail to become pregnant within six months of sale date, or if less than 15 months old when sold, by the time she reaches the age of 21 months, after having been bred to a bull known to be a breeder and after having been treated by a licensed veterinarian, the matter shall be reported in writing to the seller within two weeks of the aforementioned times. The seller will then have the privilege of six months time in which to prove the animal a breeder before refunding the purchase price. Females bred when sold are presumed to be pregnant, but pregnancy is not guaranteed. The seller makes no warranty that females announced safe in calf will deliver live calves, or that they will carry calves full term, nor does he guarantee that the calf carried will not be mummified. In no case shall the seller be responsible for more than the sale price of the animal.

- (4) Above warranties cease when the animal is disposed of by the original purchaser.
- (5) Transportation charges on all animals subject to adjustment shall be paid by shipper.
- (6) The Breeding Warranty is eliminated if a female is flushed or super-ovulated following the sale.

**HEALTH CERTIFICATES:** Official health certificates will be provided to the purchaser of each animal. Results of any future health tests are not guaranteed. The seller and sale management hereby notify buyers that, according to the State of Wisconsin ATCP Rule 10.21, all animals are sold as originating from a maximum risk paratuberculosis herd. The seller and sale management can not be held liable.

**ERRORS:** The material in this catalog has been carefully edited. If any errors or omissions are discovered, they will be announced, such announcements to take precedence over the matter of print in this catalog. Neither the editors of the catalog, the sale's management nor the consignors can assume any responsibility for any errors or omissions in the catalog.

**ACCIDENTS:** The Sale Manager, auctioneers and owners are not in any way responsible for the condition of the grounds nor the behavior of the animals and disclaim any liability in the event of personal accident or property loss.

**RESPONSIBILITY:** The consignor will represent and be responsible for his animals. In no case, however, will the consignor be responsible for any damages beyond the selling price of the animals. Wayne E. Sliker/dba/Modern Associates, sale manager, assumes no responsibility, acting only as an agent, but will endeavor to protect the interests of both buyer and seller.

# INDEX

NAME.....	OWNER.....	TATTOO .....	LOT
A JOY BIV BOUJEE .....	A-JOY SWISS.....	K55 .....	69
A JOY CROWN XR ETV.....	A-JOY SWISS.....	A159 .....	70
A JOY N MORNING STAR.....	A-JOY SWISS.....	K58 .....	74
BELL-MANOR CALF .....	BELL, DWAYNE .....		103 1/2
BELL-MANOR WM GGLE FIERCE 2072 .....	BELL, DWAYNE .....	2072 .....	103
BELL-MANOR WM TOBY GOLDEN 2035 .....	BELL, DWAYNE .....	2035 .....	111
BELL-MANOR WM WINRITE GEM 2178 .....	BELL, DWAYNE .....	2178 .....	112
BLESSING GARBRO R PRUDY ETV .....	BLESSING & GARRISONS.....	141 .....	7
BANOWETZ HW CARTER VANILLA .....	BRUCHEY, LESLIE & LINDA.....	132 .....	76
BU GSY FOX JUKE BETTY .....	BUTTON & GIESY .....	B1695.....	46
R CHOICE RAMPAGE KALANI .....	CRONIN, MICHAEL & KAREN.....	R20.....	40
WIND MILL JET PILOT VELVA ET.....	DAUBERT, ANDREW .....	2272 .....	60
WIND MILL ANGELO SCORE.....	DAUBERT, DENNIS & RONALD RAY .....	2078 .....	82
KNAPP RASTA CASINO ETV .....	DEARBORN, BRUCE.....	BH38.....	14
EMPIRE C BOUNTY .....	DEMAY, JASON .....	E41 .....	9
EMPIRE FALCO BISCUIT.....	DEMAY, JASON .....	E144 .....	10
WAY LYN SEAMAN HAVANNA .....	DUNCAL, DYLAN .....	B218 .....	61
FIDDLE GENETICS TRAY BRAZEN .....	FIDDLER & LONG .....	849 .....	102
FIDDLERGENETICS TK DAPHNE ETV.....	FIDDLER, GEORGE.....	BF18 .....	13
A JOY AS BARBARA .....	GARRETT, JAYSON .....	A142 .....	72
LAKE LANE W JAZZY.....	GARRETT, JAYSON .....	L798 .....	109
NORTH OF DIXIE TORO REBEL TWIN .....	GARRETT, JAYSON .....	1103 .....	108
PRIME TIME RUBEN SIERRA .....	GARRETT, JAYSON .....	PT68 .....	110
QC-EDGE RAMPAGE ROSEY .....	GARRETT, JAYSON .....	304 .....	64
ROUND HILL CARTER WINGS ET .....	GARRETT, JAYSON .....	3520 .....	22
EMBRYOS - JO-DEE NEMO RISKY .....	GRAFT, DON & JO-DEE SWISS .....		34
EMBRYOS - JO-DEE PRELUDE NANCY .....	GRAFT, DON & JO-DEE SWISS .....		36
JO-DEE ROYAL HILL N SELENA.....	GRAFT, DON & JO-DEE SWISS .....	D24.....	59
MAYCCO FLASHELASS .....	GRAFT, DONALD.....	320 .....	92
HACKHILL A GIFT FOR ME ET .....	HACKAMATAACK FARM, HILL ETAL.....	HACK67 .....	106
OLD MILL THUNDER SASSY ETV.....	HARRISON, ELEANOR.....	6076 .....	12
HEART&SOUL BOSEPHUS WHITNEY.....	HEFFNER & BOOP .....	HS11 .....	19
HEFF HAVEN GOLIATH WILDCARD.....	HEFFNER & BOOP .....	HS10 .....	18
HILLS VALLEY A MACARONI .....	HILLS VALLEY FARM .....	H835.....	86
HILLS VALLEY DEPENDAB ELSA .....	HILLS VALLEY FARM .....	H267.....	85
HILLS VALLEY DIEGO JACOBY .....	HILLS VALLEY FARM .....	H803.....	83
HILLS VALLEY DS GIZMO .....	HILLS VALLEY FARM .....	H208.....	88
HILLS VALLEY DYNA VANILLA .....	HILLS VALLEY FARM .....	H806.....	90
HILLS VALLEY E BETTY WHITE .....	HILLS VALLEY FARM .....	H225 .....	87
HILLS VALLEY HUGE POP.....	HILLS VALLEY FARM .....	H258 .....	89
HILLS VALLEY JAXON PARADISE .....	HILLS VALLEY FARM .....	H293 .....	91
HILLS VALLEY S WASABI ET .....	HILLS VALLEY FARM .....	H234 .....	31
HILLS VALLEY TRICKY JACKAL.....	HILLS VALLEY FARM .....	H276 .....	84
JOBO RAMPAGE POPPY 10623 .....	JO BO HOLSTEIN FARM LLC.....	10623 .....	54
WAY LYN RICHARD PARTY GIRL.....	JOHNSON, MADISON.....	8248 .....	93
CUTTING EDGE G WILLOW .....	KIERNAN, SUMMER.....	7002 .....	29
LA RAINBOW SWEET CHEERIOS .....	LAMMERS, BRIAN .....	409L .....	5
BASH-BISH WF PAISLIE.....	LARMON, KATIE .....	8718 .....	58
CUTTING EDGE D DALLY .....	MAIN & MANION.....	M236.....	3
CUTTING EDGE D SUNSET TWIN .....	MAIN & MANION.....	M230.....	35
CUTTING EDGE G THEA .....	MAIN & MANION.....	M227 .....	41
CUTTING EDGE RL B FLOWER.....	MAIN & MANION.....	RL240 .....	104
EDGE VIEW C BLAKE ETV .....	MAIN & MANION.....	M353.....	39
EDGE VIEW S GIFT .....	MAIN & MANION.....	M242.....	63
EDGE VIEW WF FRITZIE .....	MAIN & MANION.....	M381.....	105
EMBRYO PACKAGE - DELILAH .....	MAIN & MANION.....		4
NEW VIEW S WOODSY .....	MAIN & MANION.....	NV231 .....	33



CIE HYLIGHT S LIZZO .....	MAIN, KEN .....	3273 .....	107
HILLS VALLEY CARTER RUBBLE.....	MAIN, KEN .....	H197.....	101
CUTTING EDGE W FUTURITY ETV .....	MALONEY, MICHAEL .....	M135.....	45
NEW VIEW C NIFTY.....	MANION, KELLY JO.....	NV216.....	38
CUTTING EDGE S SASSY .....	MCENROE & HOFFMAN.....	M243.....	99
DUBLIN HILLS SW WRINKLES.....	MEHRER, EMMA.....	SL6.....	30
JENLAR FAMOUS WENDY ETV .....	MEYER, BRIANA .....	M522.....	17
R N R CLAAS PAGANT.....	MICHALOVICH, RONALD & RENEE .....	1477 .....	57
R N R RICHARD BRANDY .....	MICHALOVICH, RONALD & RENEE .....	1546 .....	56
HELL HOLLOW CADENCE DONNER.....	MILLER, PATRICK .....	H26.....	48
LAUTERBACH FAMOUS PRADA.....	OECHSLE & BOCKEY.....	KO04.....	16
BO SHONA W MISTLETOE.....	PAVELSKI, KEELAN.....	105 .....	77
PINE-TREE 2052 PACTO 9494 ETV.....	PINE-TREE DAIRY .....	9494 .....	53
RICHMOND-FD FERGUSON ET.....	RICHMOND, LEILA.....	3306.....	68
RICHMOND-FD FIRESTONE ETV .....	RICHMOND, LEILA.....	3314.....	66
RICHMOND-FD JAVA ETV .....	RICHMOND, LEILA.....	3328.....	67
RICHMOND-FD KNOXVILLE ET .....	RICHMOND, LEILA.....	3123.....	65
RMD-DOTTERER T ASPEN .....	RMD DAIRY .....	4575.....	50
A JOY D SUNDAE.....	RUCKS PETTIT & VAIL.....	A152.....	73
RAD-ICAL N ENJOY THE SHOW ETV .....	RUCKS PETTIT, LINDSEY.....	R40.....	11
PEARL DELL VICTORY UMA.....	SCHEFERSTINE, ELIZABETH .....	PD04.....	47
INDIAN HILLS FAMOUS LU .....	SEARS, CARRIE .....	IA1.....	55
IROQUOIS ACRES T TOOTS.....	SEARS, CARRIE .....	I58.....	42
SHELBURNE TEQUILA LIME TWIN.....	SHELBURNE FARMS .....	SF932.....	49
A JOY R COLA.....	SHERRY, ALEXIS .....	A176.....	71
DOHAVEN TRAY SASSAFRAS .....	SHERRY, ALEXIS .....	OO3.....	100
EMBRYOS - SUN-MADE ELITE NOVA.....	SLIKER, WAYNE E.....		37
EMBRYOS - TOP ACRES SUPREME WIZARD .....	SLIKER, WAYNE E.....		24
TOP ACRES DD WIZTERIA ETV.....	SLIKER, WAYNE E.....	1612 .....	23
TOP ACRES FAMOUS GLORIA ETV.....	SLIKER, WAYNE E.....	1622 .....	114
TOP ACRES GW WISPEN ETV .....	SLIKER, WAYNE E.....	1617 .....	28
TOP ACRES GW WISPIT ETV.....	SLIKER, WAYNE E.....	1616 .....	27
TOP ACRES HP WIZIT ETV .....	SLIKER, WAYNE E.....	HN26 .....	25
TOP ACRES NOBLE WILLY.....	SLIKER, WAYNE E.....	1643 .....	26
TOP ACRES WIZDOM GLOW ETV .....	SLIKER, WAYNE E.....	1629 .....	113
BLUE HEAVEN W WENDY ETV.....	SMITHLING, KORTNEY.....	BH34.....	21
KNAPP RASTA CRUSH ETV .....	SMITHLING, KORTNEY.....	BH43.....	15
PINE-TREE SILVER TINSEL ETV.....	SMITHLING, KORTNEY.....	BH50.....	6
BLUE HEAVEN WOODY SUNKIST.....	SMITHLING, SAMANTHA .....	BH52.....	62
PINE-TREE 27 DARIO 9574.....	STEINER, MATT .....	9574 .....	52
PINE-TREE HD ADDISON ETV .....	STEINER, MATT .....	O6.....	51
HILLS VALLEY ROGER ZETA.....	TRIPLE M DAIRY .....	H332.....	78
RIDDLE ME THIS FAMOUS BIRCH.....	TRIPLE M DAIRY .....	19 .....	94
EDGE VIEW CAL DOUBLE TAKE ETV .....	VAIL, PETER.....	P19.....	1
EDGE VIEW CALVIN DEBONAIR ETV.....	VAIL, PETER.....	P18.....	2
NIERMANS DIPNDOT DIXIE.....	VAIL, PETER.....	O14.....	81
NIERMANS MARTINI DELIGHT.....	VAIL, PETER.....	2067 .....	80
RICKY BOBBYS T DESTINY .....	VAIL, PETER.....	L8 .....	79
CUTTING EDGE F DIAMOND .....	WARD, JAMES .....	M097.....	43
MISS PIER DEMISE .....	WARD, JAMES .....	2178 .....	44
ROUND HILL DDEVIL WAVY ETV .....	WARNER, CYNTHIA .....	3422 .....	20
FOX TRAIL ANGELO PIA.....	WATKINS, WILLIAM.....	664.....	95
FOX TRAIL ARCHER ORCHID.....	WATKINS, WILLIAM.....	636.....	97
FOX TRAIL CAN-DUE OLIVIA.....	WATKINS, WILLIAM.....	684.....	98
FOX TRAIL DAIRYSTAR PHOEBE.....	WATKINS, WILLIAM.....	700.....	96
CHAMPION VIEW R WINDY ETV OCS.....	WIDERMAN, JARED & ELLIE.....	11049 .....	32
SPOTS PRIDE SMAN POPPY .....	YEISER, EMILY & AMY .....	3228 .....	75
BROOK HOLLOW CHRISTMAS PRESENT.....	YODER, DELBERT & HEATHER .....	BHF69.....	8



CHERI OECHSLE  
419.605.2838 | [cheri.oechsle@gmail.com](mailto:cheri.oechsle@gmail.com) | Van Wert, Ohio  
Psalm 18:11  
[cheri.oechsle](#) | <https://theoechslestudio.com/cheri/oechsle>