

**Bambis Sun-Made JV Paley ET '2E91-2E93m'**  
 5/07 363D 2X 29740 44 1313 34 999 DHIR  
 2nd & 1st BU Aged Cow WI State Show & Fair 2006  
 Dam of Lot 86

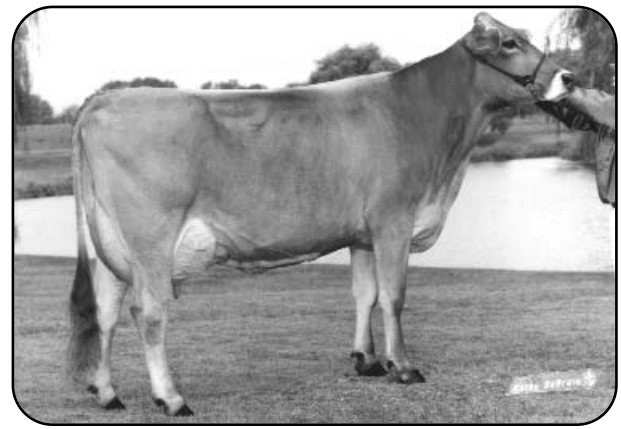

**Arnola Possibly Priscilla '2E90'**  
 4/08 363D 2X 31070 47 1445 3.6 1106 DHIR  
 All American Sr 2 & 3 Yr Old 1995, 1996  
 Maternal Grandam of Lot 86

**\$ \_\_\_\_\_ LOT 86 🌸 Katzman Getsum Pansy 945133**

Born: 01/12/06 Tattoo Lt: S107  
 Consignor: Katzman, Katy  
 Whitewater WI

Parent Average: +73m +16f +6p +2NMS

Bred 8/31/2007 to:  
 TOP ACRES C WONDERMENT ET \*TM 196880 'E90'  
 PPR: +137 60%R PTAT: +1.0 60%R (01/08)  
 PTA: +547m +41f +27p +244NMS 64%R  
 All American Jr Yearling Bull 2003  
 1st Jr Yearling Bull Central National 2003

3rd Dam: **ARNOLA POSSIBLE ET 802682 'E90'**  
 04/06 326d 3X 22735 3.8 873 3.5 791 DHIR

4th Dam: **ARNOLA PAULINE PEGGY 683395**  
 "4E90 - Certified - Superior Brood Cow"  
 07/07 365d 2X 28410 3.5 1002 3.2 903 DHIR

5th Dam: **N C MTN ALARIC PAULINE 552194**  
 "2E90 - Elite - Superior Brood Cow"  
 06/00 305d 2X 22450 4.0 901 DHIA

**BO JOY VANCE GETSUM 196342**  
 Not Classified  
 PPR: +45 80%R PTAT: +0.4 79%R (01/08)  
 PTA: +661m +24f +17p -5NMS 86%R (MACE)  
 85 dau. av. 23090 4.0 927 3.3 756  
 35 class. dau. av. FS:83.1 MS:84.1

**BAMBIS SUN-MADE JV PALEY ET 897460**  
 06/00 2E91 E90 2E92 E91 2E90 2E93  
 PPR: -1 PTAT: +0.7  
 02/06 305d 2X 16460 4.2 684 3.3 551 DHIA  
 03/09 305d 2X 21600 4.9 1060 3.3 718 DHIA  
 05/07 365d 2X 29740 4.4 1313 3.4 999 DHIR  
 2nd & 1st BU Aged Cow WI State Fair 2006  
 2nd & 1st BU Aged Cow WI State Show 2006  
 1st Summer Yrlg Hfr WI State Show 2001  
 2nd Summer Yrlg Hfr WI State Fair 2001

**BUCKEYE KNOLL PRESTO VANCE \*TM 192005 'NC'**  
 PPR: +21 95%R PTAT: +0.0 96%R (01/08)  
 PTA: -104m +28f +19p -52NMS 97%R (MACE)

**BO JOY ENSIGN GOLDIE ET 891062**  
 06/08 2E93 2E95 2E94 2E90 2E91 \*Certified\*  
 PTA: +1389m +32f +30p +324NMS 95%\$  
 02/11 365d 2X 28640 3.9 1125 3.2 914 DHIR  
 04/06 305d 2X 34500 3.7 1272 3.0 1025 DHIA  
 06/02 305d 2X 42920 3.5 1518 3.0 1299 DHIA  
 Lifetime: 1729d 164720m 6114f 5218p  
 All American Sr 2 Yr Old 2002  
 All American Fall Calf 2000 & Yrlg Hfr 2001  
 1st & 1st BU Sr 2 Yr Old Central National 2002  
 1st Fall Calf 2000 & Yrlg Hfr Central National 2001  
 1st Fall Yrlg Hfr Eastern National 2001  
 Member All American Produce of Dam 2002  
 1st Sr 2 Yr Old MD State Fair 2002

**JETVIN-ET 192454 'NC'**  
 PPR: -39 94%R PTAT: +0.3 95%R (01/08)  
 PTA: -1009m -9f -11p -114NMS 96%R (MACE)

**ARNOLA POSSIBLY PRISCILLA 823119**  
 05/04 2E90 2E92 2E94 2E92 V89 V87  
 02/06 305d 2X 14580 4.7 681 3.8 557 DHIA  
 03/05 365d 2X 28430 4.8 1364 3.8 1091 DHIR  
 04/08 363d 2X 31070 4.7 1445 3.6 1106 DHIR  
 All American Sr 2 & 3 Yr Old 1995-1996  
 1st & 1st BU Sr 2 & 3 Yr Old Central National 1995-1996  
 Reserve Grand Champion IA State Fair 1995  
 Member All American Produce of Dam 1996  
 1st & 1st BU Sr 2 Yr Old IA State Fair 1995  
 2nd Fall Yrlg Hfr IA State Fair 1994

**\$ \_\_\_\_\_ LOT 87 🌸 Elk Creek Bonanza Fern 947978**

Born: 03/13/06 Tattoo Lt: 2493  
 Consignor: Elk Creek Farm  
 Columbus NE

Bred 7/1/2007 to:  
 SUN-MADE VIGOR ET \*TM 195618  
 PPR +191 66%R PTAT: +0.7 55%R (01/08)  
 PTA: +722m +26f +31p +444NMS 72%R (MACE)

3rd Dam: **ELK CREEK CONTRACT FATE 854581 "+83"**  
 03/09 354d 2X 22180 3.9 867 3.1 688 DHIR

4th Dam: **ELK CREEK PATS FERN 833999 "V85"**  
 02/02 335d 2X 19650 4.4 865 3.6 706 DHIR

**MORT LEGACY BONANZA \*TM 197225**  
 Not Classified  
 Parent Average: PPR: +24 PTAT: +0.8  
 Parent Average: +127m -1f +2p +22NMS

**ELK CREEK PROPHET FELIZ 918116**  
 02/05 +84 +82 +83 V85 V85 V85  
 PPR: -14 PTAT: +0.3  
 PTA: +364m +0f -9p +32NMS 34%\$  
 02/04 307d 2X 17210 4.0 694 2.9 499 DHIR  
 03/04 80d 2X 5750 3.6 205 2.9 164 DHIR

**BLESSING MORT LAURA LEGACY 193906 'NC'**  
 PPR: -37 86%R PTAT: +1.0 88%R (01/08)  
 PTA: -114m -10f -11p -139NMS 90%R

**MORT NOAH BOUQUET 891175**  
 07/03 2E93 2E92 2E96 2E95 2E93 2E92 \*Certified\*  
 PTA: +368m +8f +14p +182NMS 74%\$  
 04/00 365d 2X 33980 4.5 1524 3.5 1179 DHIR  
 05/01 348d 2X 27540 4.5 1246 4.0 1094 DHIR  
 06/01 361d 2X 41960 3.7 1540 3.2 1353 DHIR  
 07/01 305d 2X 28090 4.0 1119 3.8 1074 DHIR  
 Lifetime: 1921d 166110m 6882f 5991p  
 Reserve Grand Champ IN State Show & Fair 2004, 2006  
 2nd Aged Cow IN State Fair 2007  
 1st & 1st BU Aged Cow IN State Show & Fair 2006  
 1st 5 Yr Old IN State Show & Fair 2005  
 1st 4 Yr Old IN State Show & Fair 2004

**TOP ACRES DOTSON PROPHET ET 186276 'E91'**  
 PPR: +79 99%R PTAT: +0.0 99%R (01/08)  
 PTA: +1032m +25f +16p +257NMS 99%R (MACE)

**ELK CREEK JETWAY FAWN 895214**  
 04/01 V86 V88 V85 E90 V85 V86 \*Certified\*  
 02/04 365d 2X 25070 3.9 974 3.0 762 DHIR  
 03/06 365d 2X 23510 4.0 944 3.1 723 DHIR  
 05/01 39d 2X 2350 4.3 101 3.2 75 DHIR

# 61st Springtime Show Window Sale

## Added Entries

### Full Sister Substitute for Lot 10

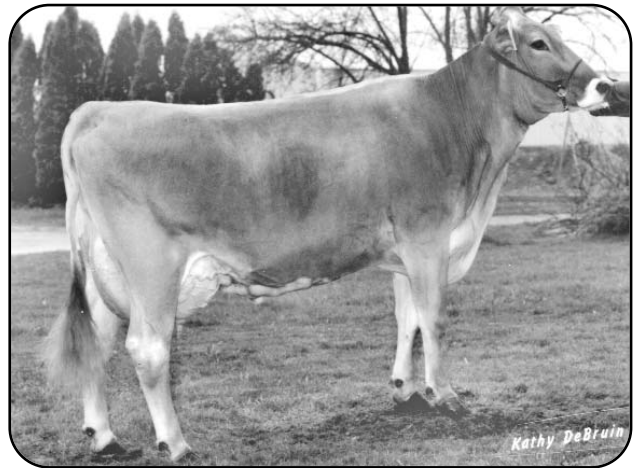

**Marana Emory Tara '3E91 - Certified'**  
7/01 365D 3X 33990 4.1 1403 3.6 1208 DHIR  
Dam of Lot 10

**\$ \_\_\_\_\_ LOT 10-Sub ❁ Buschs Stardust Tia ET 937039**

Born: 03/27/03 Tattoo Lt: 116A  
Consignor: Busch, James D.  
Cuba City WI

Herd Number: 35330223 Computer ID: 00530

\*05/00 'E90' E90 E90 V85 E90 E90 (03/08)

PPR: +55 PTAT: +0.7

PTA: -324m -5f +5p +164NM\$ 70%\$

02/00 319d 2X 15770 4.3 677 3.7 581 DHIR

03/00 271d 2X 17620 4.1 727 3.6 634 DHIR

03/11 285d 2X 19390 3.9 765 3.5 687 DHIR

Fresh 2/7/2008

*Lot's Maternal Sister:*

**ELM PARK KH TOMALI ET 877092** 'E91-E91ms'  
05/01 365d 3X 30480 3.9 1185 3.4 1038 DHIA  
1st Jr 3 Yr Old OH State Show 2001

*3rd Dam:*

**ES TORNADO TAMMY 634135** "2E90"  
04/03 354d 2X 23270 3.6 846 DHIR

**R HART CS STARDUST ET 194811**

Not Classified

PPR: -9 85%R PTAT: +0.5 81%R (01/08)

PTA: -565m -36f -10p +19NM\$ 90%R (MACE)

589 dau. av. 21362 3.9 838 3.3 713

33 class. dau. av. FS:85.0 MS:84.4

**MARANA EMORY TARA 828096**

09/06 3E91 3E94 3E91 3E93 3E90 2E88 \*Certified\*

PPR: +42 PTAT: +0.3

PTA: -274m +3f +10p +83NM\$ 48%\$

02/00 365d 2X 22770 4.0 917 3.8 876 DHIR

03/02 365d 3X 29070 4.2 1218 3.9 1147 DHIR

05/10 365d 3X 31520 4.4 1402 3.9 1229 DHIR

07/01 365d 3X 33990 4.1 1403 3.6 1208 DHIR

08/09 365d 3X 27800 3.9 1094 3.5 969 DHIR

Lifetime: 2004d 155150m 6465f 5831p

3rd Sr 3 Yr Old WI State Show & Fair 1996

**MORT JADE STARBUCK 184087**

'E90'

PPR: -11 97%R PTAT: +0.7 98%R (01/08)

PTA: -599m -16f -15p +51NM\$ 98%R (MACE)

**R HART C B CHRISTIAN \*TW 802806**

09/09 3E92 3E92 3E93 3E94 3E91 3E91 \*Certified\*

\*Superior Brood Cow\*

PTA: +563m +19f +23p +227NM\$ 83%\$

01/11 365d 2X 21070 4.5 947 3.6 752 DHIR

03/06 365d 2X 33920 4.0 1346 3.7 1242 DHIR

05/02 365d 2X 40200 4.3 1731 3.5 1412 DHIR

07/05 365d 2X 38770 4.3 1654 3.4 1310 DHIR

Lifetime: 2424d 189800m 7720f 6872p

**VICTORY ACRES JUBILAT EMORY\*TM 181329**

'E91'

PPR: -27 99%R PTAT: -0.1 99%R (01/08)

PTA: -536m +3f -7p -64NM\$ 99%R (MACE)

All American Sr Bull Calf 1985

**MARANA CHIPS TAMMY 686722**

05/05 V87 +82 E90 V87 0 V87

04/02 365d 2X 23450 3.9 919 DHIR

06/09 365d 2X 24510 3.6 873 3.5 850 DHIR

07/11 365d 2X 23050 3.5 799 3.3 760 DHIR

09/10 330d 2X 22890 3.7 849 3.5 793 DHIR

Lifetime: 3450d 193930m 7222f 4562p

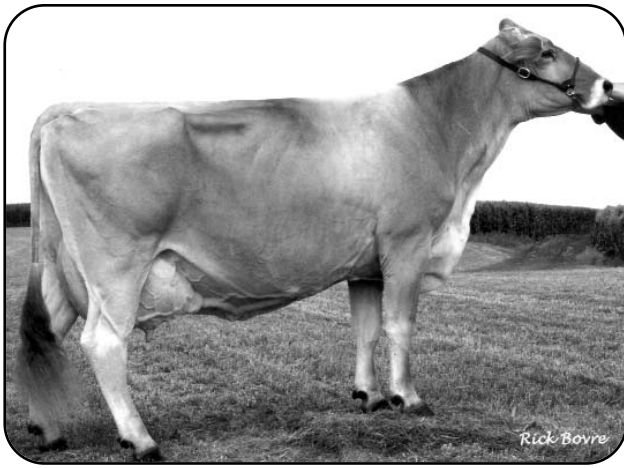

**Sun-Made Jetway Taps ET '2E92-2E90m's**  
 5/05 365D 2X 43270 3.9 1676 3.1 1322 DHIA  
 Mem Hon Men All Am Produce of Dam 2001 - MGD of Lot 88



**Sun-Made Blend Trisha ET '2E91 - 2E90m's \*SBC\***  
 5/01 365D 2X 33880 4.1 1382 3.5 1177 DHIR  
 Mem All American Produce of Dam 1997 - 3rd Dam of Lot 88



**Ole Acres Banker Trixie ET '2E92 - E92u's**  
 3/10 365D 2X 33460 3.9 1368 3.5 1157 DHIR  
 Grand Champ WISF 2005 - Maternal Sister to Dam of Lot 88



**Random Luck Tawny ET '2E91 - E93u's**  
 4/04 365DC 2X 32970 4.7 1553 3.2 1064 DHIR  
 Maternal Sister to Dam of Lot 88

**\$ \_\_\_\_\_ LOT 88 🌸 Hass-Acres Bonanza X Tandy - pending**

Born: 03/14/08 Tattoo Lt: HA02  
 Consignor: Hass, James  
 Evansville WI

**MORT LEGACY BONANZA \*TM 197225**  
 Not Classified  
 Parent Average: PPR: +24 PTAT: +0.8  
 Parent Average: +127m -1f +2p +22NM\$

**BLESSING MORT LAURA LEGACY 193906 'NC'**  
 PPR: -37 86%R PTAT: +1.0 88%R (01/08)  
 PTA: -114m -10f -11p -139NM\$ 90%R

3rd Dam:

**SUN-MADE BLEND TRISHA ET 821748**  
 "2E91 - Superior Brood Cow"  
 05/01 365d 2X 33880 4.1 1382 3.5 1177 DHIR  
 Reserve All American Summer Yrlg Hfr 1993

**MORT NOAH BOUQUET 891175**

07/03 2E93 2E92 2E96 2E95 2E93 2E92 \*Certified\*  
 PTA: +368m +8f +14p +182NM\$ 74%\$  
 04/00 365d 2X 33980 4.5 1524 3.5 1179 DHIR  
 05/01 348d 2X 27540 4.5 1246 4.0 1094 DHIR  
 06/01 361d 2X 41960 3.7 1540 3.2 1353 DHIR  
 07/01 305d 2X 28090 4.0 1119 3.8 1074 DHIR  
 Lifetime: 1921d 166110m 6882f 5991p  
 Reserve Grand Champ IN State Show & Fair 2004, 2006  
 2nd Aged Cow IN State Fair 2007  
 1st & 1st BU Aged Cow IN State Show & Fair 2006  
 1st 4 & 5 Yr Old IN State Show & Fair 2004, 2005

4th Dam:

**MORT MATT TAMMY 736173**  
 "3E90 - Certified - Superior Brood Cow"  
 05/02 365d 2X 24950 4.4 1093 3.6 898 DHIR  
 Nominated All American 5 Yr Old 1990

**RANDOM LUCK PREM TANDY ET 946544**

Not Classified  
 \* No Official Production Records \*  
 Hon Men Jr Champion WI State Fair 2007  
 1st Spring Yrlg Hfr WI State Show & Fair 2007  
 2nd Spring Hfr Calf IL State Fair 2006  
 Member 1st Jr Best 3 WI State Show 2007  
 Same Family as Lots 44-46

**TOP ACRES E P PREMIUM ET 191362**

Not Classified \* Qualified Sire \*  
 PPR: +124 94%R PTAT: +0.8 96%R (01/08)  
 PTA: +736m +29f +22p +290NM\$ 96%R (MACE)

5th Dam:

**MORT IMPROVER LORI 676890 "3E90"**  
 08/05 365d 2X 26020 5.0 1297 3.6 929 DHIR

**SUN-MADE JETWAY TAPS ET 865347**

06/05 2E92 2E93 2E95 2E95 V88 2E90  
 PTA: +722m +24f +23p +51NM\$ 39%\$  
 02/06 305d 2X 19120 4.2 806 3.4 646 DHIA  
 03/08 365d 2X 34420 4.3 1470 3.4 1175 DHIR  
 05/05 365d 2X 43270 3.9 1676 3.1 1322 DHIA  
 Lifetime: 1557d 125750m 5181f 4227p  
 Member Hon Men All American Produce of Dam 2001  
 1st & 1st BU Sr 3 Yr Old WI State Show & Fair 2000  
 2nd Sr 2 Yr Old WI State Fair 1999