



*Iowa*  
*State Sale*

**Saturday, March 14, 2009**  
**Fayette County Fairgrounds**  
**West Union, Iowa**

# JUNIOR PROJECT CALVES & YEARLINGS

## 4-H Club & FFA Members

To help our young breeders get started in good Brown Swiss cattle, the Iowa Brown Swiss Association will refund 5% of the purchase price to purchasers who are 4-H or FFA members when the following conditions are met:

1. *The animal purchased is exhibited at the local fair and/or canton show.*
2. *The county extension director or other authorized person will certify to the secretary of the Iowa Brown Swiss Association that the animal has been exhibited at the shows; the secretary will then refund 5% of the purchase price.*
3. *Junior Projects will be born after March 1, 2008. The refund must be applied for by November 1 of the year of the sale.*
4. *Junior Project animals are lot numbers 2 and 4 through 20.*

*The refund to qualifying Juniors is a long established policy of the Iowa Brown Swiss Association. Qualifying juniors from other states are also eligible.*

*All qualifying juniors will also receive a one year membership in the Iowa Brown Swiss Association.*

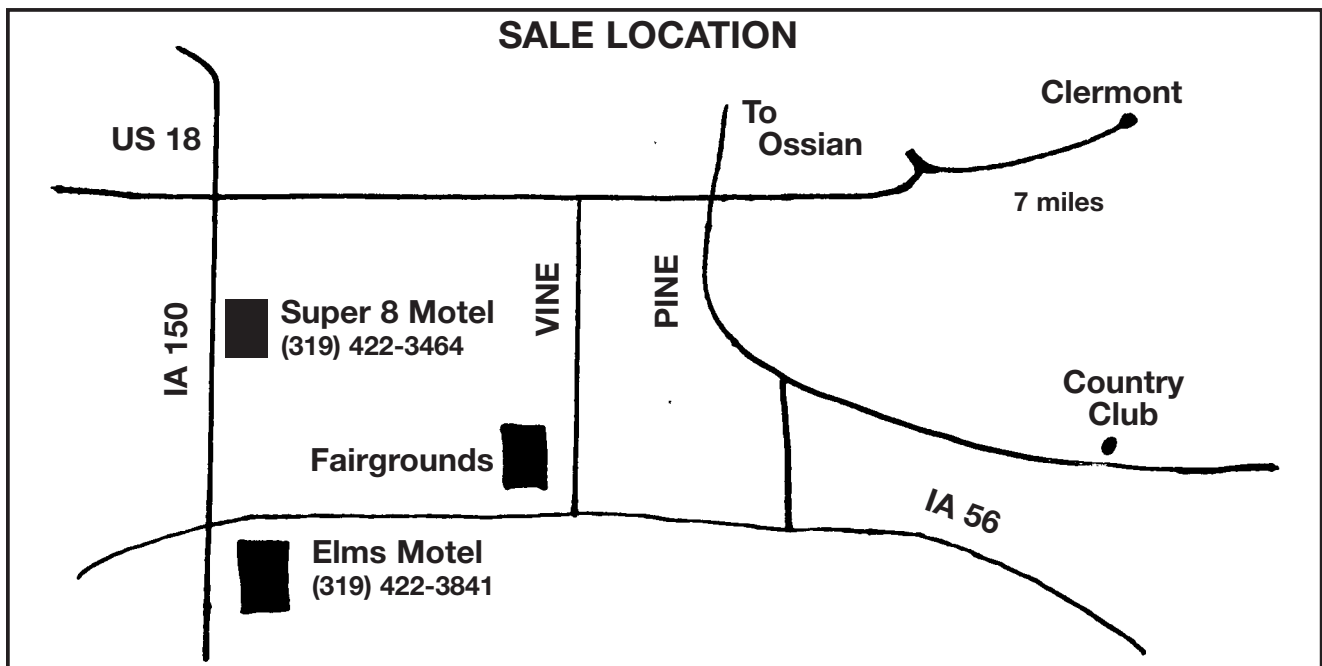

# ***Iowa Protein Showcase Sale***

**11:30 a.m. (CDST), Saturday, March 14, 2009**  
**Fayette County Fairgrounds, West Union, Iowa**

Phone: (563) 422-5861

**Pre-Sale Breakfast · 9-10:30 a.m. · At the Barn**

*Free breakfast compliments of Iowa Brown Swiss Association*

## **Sale Headquarters**

Elms Motel, Highway 150 South, West Union, Iowa (563) 422-3841

*Other Hotels:*

Super 8 Motel, West Union, Iowa (563) 422-3464

## **Sale Force**

Auctioneer: Darrell Worden, Wausau, WI (715) 842-8098; (715) 571-0833 (cell)

Pedigrees: Norman C. Magnussen, Lake Mills, WI (920) 648-2428

(414) 916-2428 (cell)

Ringmen: Lee Barber, DeWitt, IA (563) 659-5356; (563) 271-3781 (cell)

Dennis Mashek, Calmar, IA (563) 562-3763; (563) 419-2137 (cell)

Barn Superintendent: Mark Fisher (563) 920-5711

Leadsman: Iowa Juniors

Clerk: Jonna Schutte, Iowa Brown Swiss Assn. Secretary-Treasurer

**Lunch Stand Provided by the Iowa Junior Brown Swiss Association**

**PROPER IDENTIFICATION REQUIRED WHEN SETTLING WITH CLERK**

All animals calfhod vaccinated unless otherwise noted.

***Sale Sponsored by***

**Iowa Brown Swiss Association**

**Jim Pfeiler, Holy Cross**  
**President**

**Jonna Schutte, Monona**  
**Secretary-Treasurer**

**Dennis Worden, Oelwein**  
**Vice President**

**Dutch Treat Pre-Sale Banquet - March 13, 2009 - 7:30 p.m.**  
**West Union Country Club, West Union, Iowa**

▪ *Tickets available at the door* ▪

Catalog prepared by *Gritton Graphics*.

14392 W. Blair Rd., Winslow, Illinois 61089; Phone: (815) 745-2049; Fax: (815) 745-2859

**Grandam of Lot #1**



**Onword Combo Viola "4E92"**

7-2 365d 42,140m 5.2% 2204f 3.4% 1426p

**Grandam of Lot #2**



**Onword Jetway Valissa "E90"**

2-11 365d 22,460m 4.7% 1048f 3.9% 870p

**1 Onword Denver Vinegarette 939656**

Born: 5/21/05 Tattoo: W 295

2/02 "V86" +80 V87 V86 V87 V88

PPR: +146 PTAT: +0.9 (1/09)  
PTA: +544m +36f +28p +339NM\$ 95%\$

2/00 365d 2x 25250 4.2 1066 3.5 874  
3/05 67d 2x 6424 4.2 270 3.4 217  
(RIP)

Last test: SCC - 13,000

**ROLLING VIEW DENVER ET \*TM 193557**

"Not Classified" "Qualified Sire"

MACE:

PPR: +123 94%R PTAT: +0.9 94%R (1/09)  
PTA: +484m +43f +21p +253NM\$ 97%R  
3120 daus. avg. 23327 4.1 952 3.3 776  
2313 class. daus. avg. FS: 83.8 UDC: +0.91

**ONWORD PREMIUM VINEGAR ET 922185**

4/11 "V89" V87 E91 E93 E90 V87 (New)  
1/11 364d 2x 21090 4.4 918 3.5 732  
3/01 305d 2x 23420 3.9 915 3.4 807  
4/04 365d 2x 29180 4.0 1158 3.7 1082

**BETTA VUE EMORY PRELUDE ET 187668**

"E91"

PPR: +12 99%R PTAT: +0.3 99%R (1/09)  
PTA: +495m -2f +13p -76NM\$ 99%R MACE

**QUINCY JETWAY DIANE DALLAS 849525**

2/09 "E90" V89 E91 V88 V86 E91

"Certified"

2/03 365d 2x 31520 4.0 1263 3.5 1096

**TOP ACES E P PREMIUM ET 191362**

"Not Classified" "Superior Sire"

PPR: +128 95%R PTAT: +0.8 96%R (1/09)  
PTA: +723m +28f +22p +302NM\$ 97%R MACE

**ONWORD COMBO VIOLA 839874**

12/08 "4E92" 4E95 4E92 3E95 3E90 4E91

"Certified"

3/05 365d 2x 26280 4.0 1062 3.7 982  
5/00 365d 2x 34650 3.9 1347 3.7 1295  
7/02 365d 2x 42140 5.2 2204 3.4 1426  
9/03 365d 2x 33700 3.9 1318 3.4 1161  
12/01 359d 2x 20960 4.4 929 3.8 794

Lifetime: 3328d 237,870m 10,385f 8867p

Honorable Mention All American 5 Year Old, 1999

2nd 5 Year Old, Central National, 1999

Grand Champion, Iowa State Fair, 1999, 2001

Consigned by:  
Dennis L. Worden  
Oelwein, Iowa

**2 Onword Vigor Virginia 68106596**

Born: 9/13/08 Tattoo: W 360

Parent Average: PPR: +167 PTAT: +1.0  
PA: +583m +32f +25p +411NM\$

**3rd Dam:**

**ONWORD RE VANITA 886947**

8/04 "2E91" E94 E95 E90 E90 V88  
3/11 365d 2x 29640 4.2 1250 3.2 960  
7/01 305d 2x 28310 4.2 1191 3.0 863

**4th Dam:**

**ONWORD COMBO VIOLA 839874**

12/08 "4E92" 4E95 4E92 3E95 3E90 4E91  
"Certified"  
5/00 365d 2x 34650 3.9 1347 3.7 1295  
7/02 365d 2x 42140 5.2 2204 3.4 1426  
9/03 365d 2x 33700 3.9 1318 3.4 1161  
Lifetime: 3328d 237,870m 10,385f 8867p  
Honorable Mention All American 5 Year Old, 1999  
2nd 5 Year Old, Central National, 1999  
Grand Champion, Iowa State Fair, 1999, 2001

**SUN-MADE VIGOR ET \*TM 195618**

"Not Classified"

MACE:

PPR: +233 685R PTAT: +0.8 51%R (1/09)  
PTA: +982m +36f +38p +582NM\$ 72%R  
75 class. daus. avg. FS: 0.0 UDC: +1.33

**ONWORD TD VITALITY ET 939662**

2/01 "V87" V85 V88 V86 V86 V87  
PPR: +100 PTAT: +1.2 (1/09)  
PTA: +183m +28f +11p +239NM\$ 82%\$  
1/11 365d 2x 26200 4.3 1132 3.4 889  
3/02 130d 2x 10089 4.5 454 3.7 375  
(RIP)

**LOST ELM PRESIDENT ET 191215**

"Not Classified" "Superior Sire"

PPR: +136 95%R PTAT: +0.4 96%R (1/09)  
PTA: +199m -1f +18p +391NM\$ 97%R MACE

**GENESIS EVEN VICTORIA ET 857348**

10/08 "3E93" E94 E94 E93 E92 E93

"Certified"

2/04 365d 3x 26080 4.1 1057 3.7 959  
3/06 365d 3x 28610 3.6 1024 3.9 1104  
6/05 365d 2x 36530 4.3 1558 3.7 1348

**WEBSTER RIDGE TD ET \*TM 193164**

"Not Classified" "Superior Sire"

PPR: +143 88%R PTAT: +1.1 91%R (1/09)  
PTA: +474m +42f +11p +421NM\$ 93%R

**ONWORD JETWAY VALISSA 905887**

5/05 "E90" E93 E91 E94 V86 V88  
2/00 341d 2x 22730 4.4 998 3.4 779  
2/11 365d 2x 22460 4.7 1048 3.9 870  
4/09 365d 2x 22825 4.2 962 3.5 809  
2nd Summer Yearling, Iowa State Fair, 2002  
2nd Jr. 2 Year Old, Iowa State Fair, 2003  
Iowa Summer Yearling Jr. Bell Ringer, 2002  
Iowa Jr. 2 Year Old Jr. Bell Ringer, 2003  
Iowa Jr. 3 Year Old Jr. Bell Ringer, 2004

Consigned by:  
Logan D. Worden  
Oelwein, Iowa

**Dam of Lot #3**

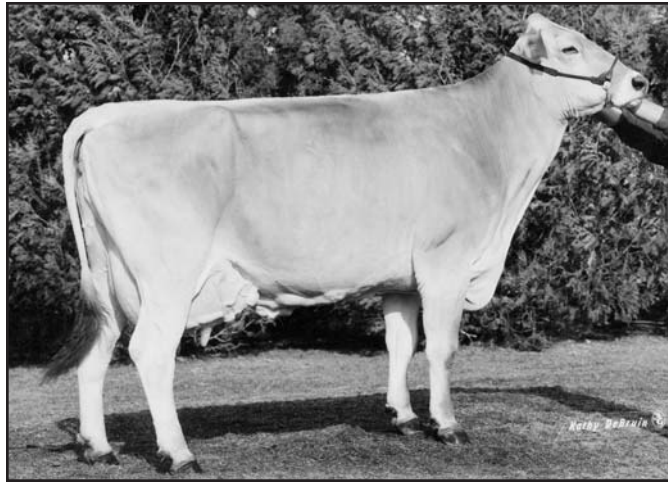

**Hilltop Acres BL Jillete ET \*TW "2E92"**  
4-11 365d 38,870m 4.8% 1880f 3.5% 1356p



**Hilltop Acres V Jemma ET 934933**

Born: 9/8/04 Tattoo: 2462

"Not Classified"

1/11 318d 3x 21890 4.8 1061 3.7 808  
2/11 365d 3x 20180 4.7 952 3.7 740

**Maternal sister to:**  
**HILLTOP ACRES T JOLT ET**

Bred 7/18/08 to:  
Paezza Denm Earn Scipio ET 24000009299  
PPR: +180 - #7 on 1/09 PPR List  
PTA: +795m +53f +36p +402NM\$

Consigned by:  
Dennis Mashek  
Calmar, Iowa

**BUCKEYE KNOLL PRESTO VANCE \*TM 192005**

"Not Classified"  
MACE:  
PPR: +18 95%R PTAT: +0.0 96%R (1/09)  
PTA: -113m +25f +18p -62NM\$ 97%R  
772 daus. avg. 21594 4.2 909 3.4 741  
557 class. daus. avg. FS: 83.7 UDC: -0.82

**HILLTOP ACRES BLEND JILLETE ET \*TW 828761**

5/04 ""2E92" 2E94 2E93 2E93 2E90 2E90  
"Certified" "Superior Brood Cow"  
1/11 365d 2x 21340 3.9 840 3.8 808  
3/07 365d 2x 32590 3.9 1270 3.7 1204  
4/11 365d 2x 38870 4.8 1880 3.5 1356

**TOP ACRES COMBO PRESTON ET 184458**  
"V85"  
PPR: +1 98%R PTAT: -0.1 98%R (1/09)  
PTA: -94m +5f +3p -23NM\$ 99%R MACE

**BUCKEYE KNOLL PR VANNA 841768**  
5/08 "2E91" E91 E91 E93 V88 E90 "Certified"  
2/03 305d 2x 19260 4.4 839 3.5 677  
3/04 365d 2x 21170 4.1 872 3.8 813  
5/05 331d 2x 19340 4.4 845 3.8 734

**TROUT RUN DISTINCT BLEND 181217**  
"E90"  
PPR: -74 99%R PTAT: +0.2 99%R (1/09)  
PTA: -344m -10f -6p -252NM\$ 99%R MACE

**HILLTOP ACRES BABRAY JANET (W\*) 771773**  
8/03 "E90" E90 E93 E90 V89 V88  
"Elite" "Superior Brood Cow"  
2/02 293d 2x 14520 4.5 658 3.8 549  
3/01 365d 2x 24170 4.3 1038 3.8 930  
4/02 365d 2x 29130 4.2 1220 3.8 1096  
5/08 365d 2x 30600 4.9 1502 3.7 1142  
6/11 338d 2x 31160 4.1 1292 3.6 1111  
7/11 365d 2x 37870 4.0 1512 3.6 1358  
Lifetime: 2365d 183,830m 7966f 6872p



**Spring Acres Adv Trio 68106027**

Born: 9/1/08 Tattoo: P256

Parent Average:  
PPR: +146 PTAT: +0.3 (1/09)  
PA: +1084m +36f +34p +321NM\$

**3rd Dam:**  
**SPRING ACRES EVENT TESSIE 809678**  
6/09 "V86" +82 V88 V86 V86 V86  
"Certified"  
6/03 365d 2x 30650 3.3 1007 3.2 978

Consigned by:  
Pfeiler Brothers Farm, Inc.  
Holy Cross, Iowa

**BLESSING BEAMER ADVISOR \*TM 198791**

"Not Classified"  
Parent Average:  
PPR: +178 PTAT: +0.6 (1/09)  
PA: +863m +39f +44p +343NM\$

**SPRING ACRES DOM TRIVA 908807**

5/01 "G+84" V85 V86 V85 V85 +82  
"Certified"  
PPR: +114 PTAT: -0.1 (1/09)  
PTA: +1305m +32f +24p +299NM\$ 91%\$  
1/11 353d 2x 25500 3.9 1003 3.1 786  
3/01 324d 2x 32350 4.1 1320 3.0 974  
4/01 365d 2x 33630 3.9 1324 3.0 1023  
5/08 365d 2x 33590 3.7 1243 3.1 1025

**EMIC GORD BEAMER \*TW \*TM 196031**  
"Not Classified" "Superior Sire"  
PPR: +160 86%R PTAT: +0.5 88%R (1/09)  
PTA: +55m +35f +41p +299NM\$ 92%R

**BLESSING PRELUDE ASPEN 907652**  
6/07 "2E90" E92 E90 V88 E90 E91  
"Certified"  
2/03 365d 2x 34330 4.1 1395 3.5 1194  
3/10 365d 2x 40140 3.6 1465 3.2 1282  
5/00 365d 2x 39970 3.4 1365 3.3 1306

**HILLTOP ACRES PR DOMINATE ET \*TM 190913**  
"Not Classified"  
PPR: +45 98%R PTAT: +0.1 98%R (1/09)  
PTA: +973m +42f +19p +4NM\$ 99%R MACE

**SPRING ACRES EARNEST TRICIA 870999**  
4/10 "G+84" +83 V87 V86 +83 +84 "Certified"  
PPR: +88 PTAT: -0.5 (1/09)  
PTA: +1081m -1f +19p +277NM\$ 88%\$  
2/03 304d 2x 22240 3.7 825 3.2 721  
3/02 350d 2x 28470 3.5 1003 3.1 886  
4/04 365d 2x 33160 3.3 1107 3.1 1024  
5/06 277d 2x 27850 3.3 913 3.0 832  
6/05 364d 2x 30780 3.4 1037 3.1 939

**Dam of Lot #5**

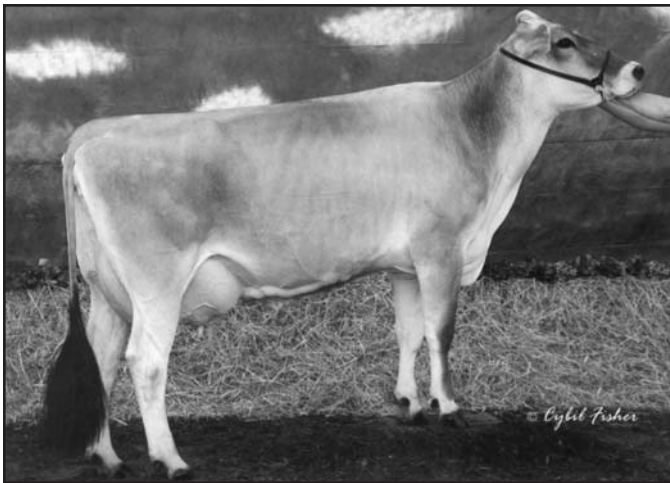

**Leigh River Ace Sue "E90/91MS"**

4-3 365d 3x 37,110m 4.2% 1542f 3.2% 1205p  
Nominated All American, 2003, 2004

**Maternal Sister to Lot 5**

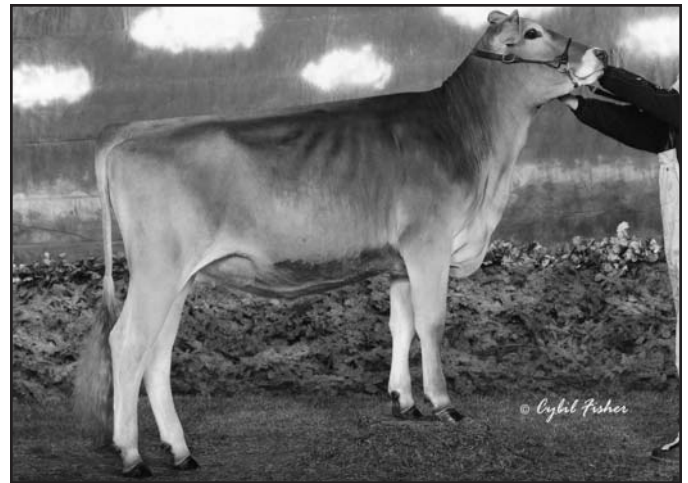

**Olsons Sues Zeus Susie ET**

1st Fall Yearling, Iowa State Fair, 2008  
Iowa State Jr. Bell Ringer Fall Yearling, 2008



**Thane Sue PS Shelby ET 68104180**

Born: 9/3/08

Tattoo: S 12

**Maternal Sister to:**

**OLSONS SUES ZEUS SUSIE ET**

1st Fall Yearling, Iowa State Fair, 2008  
Iowa State Jr. Bell Ringer Fall Yearling, 2008

**Consigned by:**

Olson Dairy

Spring Valley, Minnesota

**TOP ACRES POWER SURGE \*TM 196004**

"Not Classified"

PPR: +77 82%R PTAT: +1.2 79%R (1/09)

PTA: +913m -1f +24p +130NM\$ 89%R

83 daus. avg. 23944 3.8 911 3.2 776

31 class. daus. avg. FS: 84.2 UDC: +0.45

**LEIGH RIVER ACE SUE 919747**

4/10 "E90" E90 E90 V87 V87 E91 (New)

2/06 365d 3x 30160 4.0 1197 3.2 969

4/03 365d 3x 37110 4.2 1542 3.2 1205

Nominated All American Fall Calf, 2003

Nominated All American Fall Yearling, 2004

3rd Fall Calf, Southeast National, 2003

1st Fall Calf, Minnesota State Fair, 2004

1st Fall Calf & Jr. Champion,

Minnesota State Show, 2003

1st Fall Yearling and Jr. Champion,

Minnesota State Fair and Show, 2004

2nd Fall Yearling, Iowa State Fair, 2004

1st Sr. 3 Yr. Old, Minnesota State Show, 2006

1st Sr. 3 Yr. Old, Minnesota State Fair, 2006

**TOP ACRES JET POWER ET 191610**

"Not Classified"

PPR: +32 86%R PTAT: +0.3 81%R (1/09)

PTA: +788m +17f +10p +47NM\$ 89%R MACE

**HILL-N-DALE ENSIGN SUE ET 841967**

12/09 "3E93" E94 E93 E92 E90 E95 "Certified"

3/01 365d 2x 28130 4.2 1170 3.4 950

4/04 365d 2x 36360 3.7 1348 3.5 1255

6/02 365d 2x 34630 4.8 1656 3.5 1195

All American 4 Year Old, 1998; 5 Year Old, 1999

**R HART CHRISTIANS ACE ET \*TM 190202**

"V89"

PPR: +70 98%R PTAT: +0.1 98%R (1/09)

PTA: +32m +9f +11p +202NM\$ 99%R MACE

**LEIGH RIVER KING SUZETTE 860453**

"Not Classified"

2/01 355d 2x 15510 3.9 604 3.4 531

3/02 309d 2x 11840 3.9 463 3.4 401

4/02 341d 2x 19180 3.7 712 3.2 605

5/02 297d 2x 15040 3.7 550 3.3 489



**Fjel-Ma Agenda Pritty 68107675**

Born: 9/16/08

Tattoo: 231

Parent Average: PPR: +147 PTAT: +0.7

PA: +506m +31f +24p +336NM\$

**4th Dam: SUN-MADE GARBRO T POISON ET 878598**

4/06 "E90" V85 E90 V89 E90 E93 "Certified"

2/09 365d 2x 26950 4.9 1312 3.5 935

**5th Dam: TOP ACRES PRESENT ET 833043**

15/00 "5E94" 5E91 5E94 5E93 5E91 5E96

"Certified" "Superior Brood Cow"

4/00 365d 2x 40190 4.9 1966 3.5 1405

7/02 365d 2x 38070 4.8 1823 3.4 1280

8/11 365d 2x 38630 4.3 1659 3.3 1259

Lifetime: 2081d 182,740m 8366f 6426p

**6th Dam: ARNOLA PEGGY PRISCILLA 717943**

"5E91" "Elite" "Superior Brood Cow"

4/10 365d 2x 30800 4.4 1348 3.2 974

6/10 365d 2x 30250 4.4 1339 3.4 1034

National Total Performance Winner, 1989, 1991

Nominated All American 3 Year Old, 1986

**Consigned by:**

Mark and Diane Fjelstad

Zumbro Falls, Minnesota

**BLESSING BANKER AGENDA ET \*TM 194882**

"Not Classified" "Superior Sire"

MACE:

PPR: +140 85%R PTAT: +0.8 80%R (1/09)

PTA: +325m +39f +22p +301NM\$ 90%R

135 daus. avg. 23294 4.0 941 3.3 762

95 class. daus. avg. FS: 84.2 UDC: +0.72

**FJEL-MAR CONQ PEARL 939789**

3/02 "V86" V87 V87 +84 +81 V87 (New)

PPR: +155 PTAT: +0.5 (1/09)

PTA: +686m +23f +26p +370NM\$ 97%\$

2/01 305d 3x 25880 3.9 1008 3.2 825

**7th Dam: ARNOLA PAULINE PEGGY 683395 "4E"**

"Certified" "Superior Brood Cow"

7/07 365d 2x 28410 3.5 1002 3.2 903

Lifetime: 3491d 194,450m 7108f 6454p

**8th Dam: N C MTN ALARIC PAULINE 552194 "2E"**

"Elite" "Superior Brood Cow"

6/00 365d 2x 25750 4.1 1064

**BLESSING AYTOLA BANKER 190388**

"Not Classified"

PPR: -57 98%R PTAT: +0.2 99%R (1/09)

PTA: -214m -17f -2p -285NM\$ 99%R MACE

**BLESSING PROPHET ASHTON \*TW 863033**

10/01 "3E91" 3E91 E90 3E95 2E88 3E91

"Elite"

4/11 365d 2x 39470 4.2 1653 3.4 1351

6/02 356d 2x 35980 4.7 1682 4.0 1422

9/08 365d 2x 37770 4.3 1612 3.3 1240

**R HART CONQUEST ET 193043**

"E90" "Superior Sire"

PPR: +133 89%R PTAT: +0.1 89%R (1/09)

PTA: +400m +10f +14p +372NM\$ 93%R MACE

**SUN-MADE BOND 007 PUZZLE 920566**

5/08 "V86" E91 +81 +84 V87 V86 "Certified"

PPR: +107 PTAT: +0.7 (1/09)

PTA: +348m +12f +21p +234NM\$ 81%\$

2/05 365d 2x 26200 4.0 1059 3.5 926

3/07 365d 3x 26810 3.9 1044 3.5 943

**3rd Dam:**

**GARBRO JV PARIS ET 897458**

7/02 "2E90" E94 E90 E90 V88 V89

2/03 365d 2x 27880 3.9 1074 3.4 959

4/06 365d 2x 28080 4.4 1224 3.5 978



## Viking Valley Snazzy Twin 68107413

Born: 9/18/08

Tattoo: 1150

### LITTLE HILL LADYS MAN ET \*TM 198727

"Not Classified"

Parent Average: PPR: +117 PTAT: +1.0 (1/09)  
Parent Average: +1002m +36f +28p +211NM\$

### VIKING VALLEY SEATTLE SNAZZ 916928

5/01 "G+83" V87 V87 V88 G78 +81 (New)

2/04 365d 2x 20560 4.7 962 3.1 637

3/05 365d 2x 24210 4.3 1033 3.2 763

4/09 365d 2x 25890 4.3 1114 3.3 858

### 3rd Dam:

#### VIKING VALLEY STARB SASSY 846711

6/00 "2E" E91 V88 E93 V87 E92

4/03 365d 2x 24230 4.1 1002 3.7 886

5/05 365d 2x 29750 4.1 1224 3.5 1053

6/07 365d 2x 29130 3.5 1031 3.4 995

### HILLTOP ACRES EN DYNASTY ET \*TM 193371

"Not Classified"

PPR: +76 97%R PTAT: +1.1 98%R (1/09)  
PTA: +1020m +12f +26p +65NM\$ 99%R MACE

### LITTLE HILL EXCLAIM LADY 900583

6/11 "2E93" E95 E96 E91 V88 E93 (New)

3/04 365d 3x 29750 4.3 1266 3.3 973

4/07 365d 3x 39740 5.8 2311 3.0 1196

6/00 365d 3x 45560 5.8 2659 3.1 1401

### GS PROPHET SEATTLE TWIN 190820

"Not Classified"

PPR: +44 95%R PTAT: -0.2 96%R (1/09)  
PTA: -117m +5f -4p +238NM\$ 97%R MACE

### VIKING VALLEY WHIZ SNAZZY 866924

6/08 "V88" E90 E93 E90 +84 V86

1/11 331d 2x 10440 4.4 461 3.8 392

2/11 365d 2x 19100 4.5 856 3.5 664

4/01 365d 2x 26880 3.8 1024 3.4 927

5/03 360d 2x 27640 3.9 1083 3.5 956

6/04 359d 2x 30090 3.8 1151 3.4 1027

Consigned by:

Gerald Bratland and Sons

Spring Grove, Minnesota



## Viking Valley Sassy Twin 68107414

Born: 9/18/08

Tattoo: 1151

### LITTLE HILL LADYS MAN ET \*TM 198727

"Not Classified"

Parent Average: PPR: +117 PTAT: +1.0 (1/09)  
Parent Average: +1002m +36f +28p +211NM\$

### VIKING VALLEY SEATTLE SNAZZ 916928

5/01 "G+83" V87 V87 V88 G78 +81 (New)

2/04 365d 2x 20560 4.7 962 3.1 637

3/05 365d 2x 24210 4.3 1033 3.2 763

4/09 365d 2x 25890 4.3 1114 3.3 858

### 3rd Dam:

#### VIKING VALLEY STARB SASSY 846711

6/00 "2E" E91 V88 E93 V87 E92

4/03 365d 2x 24230 4.1 1002 3.7 886

5/05 365d 2x 29750 4.1 1224 3.5 1053

6/07 365d 2x 29130 3.5 1031 3.4 995

### HILLTOP ACRES EN DYNASTY ET \*TM 193371

"Not Classified"

PPR: +76 97%R PTAT: +1.1 98%R (1/09)  
PTA: +1020m +12f +26p +65NM\$ 99%R MACE

### LITTLE HILL EXCLAIM LADY 900583

6/11 "2E93" E95 E96 E91 V88 E93 (New)

3/04 365d 3x 29750 4.3 1266 3.3 973

4/07 365d 3x 39740 5.8 2311 3.0 1196

6/00 365d 3x 45560 5.8 2659 3.1 1401

### GS PROPHET SEATTLE TWIN 190820

"Not Classified"

PPR: +44 95%R PTAT: -0.2 96%R (1/09)  
PTA: -117m +5f -4p +238NM\$ 97%R MACE

### VIKING VALLEY WHIZ SNAZZY 866924

6/08 "V88" E90 E93 E90 +84 V86

1/11 331d 2x 10440 4.4 461 3.8 392

2/11 365d 2x 19100 4.5 856 3.5 664

4/01 365d 2x 26880 3.8 1024 3.4 927

5/03 360d 2x 27640 3.9 1083 3.5 956

6/04 359d 2x 30090 3.8 1151 3.4 1027

Consigned by:

Gerald Bratland and Sons

Spring Grove, Minnesota



## Cozy Valley Git Nancey 68106392

Born: 12/15/08

Tattoo: 914

### BO JOY VG JOLT GIT R DUN ET 198328

"Not Classified"

Parent Average: PPR: +57 PTAT: +0.4 (1/09)  
Parent Average: +112m +10f +11p +88NM\$

### COZY VALLEY PRELUDE NISSA 957728

"Not Classified"

No records available.

### HILLTOP ACRES T JOLT ET \*TW \*TM 193011

"Not Classified"

PPR: +73 97%R PTAT: +0.4 98%R (1/09)  
PTA: +424m +16f +21p +72NM\$ 98%R MACE

### BO JOY EMORY GRETCHEN 822912

7/00 "2E93 2E95 E95 2E93 2E91 2E93

4/02 332d 2x 22122 4.5 1003 3.6 811

6/07 365d 2x 28440 4.4 1263 3.5 983

Nominated All American Aged Cow, 1999

### BETTA VUE EMORY PRELUDE ET 187668

"E91"

PPR: +12 99%R PTAT: +0.3 99%R (1/09)  
PTA: +495m -2f +13p -76NM\$ 99%R MACE

### COZY VALLEY COLLECT NELLIE 919733

4/10 "V85" V86 V87 +83 V86 +84

2/05 342d 2x 17430 4.1 720 3.5 603

3/06 320d 2x 17700 3.6 632 3.6 633

4/07 365d 2x 17190 4.6 792 3.6 621

Consigned by:

Steve Klug and Family

Spring Grove, Minnesota



## Siegerts Brock Dawn 68106915

Born: 12/6/08

Tattoo: S42

### TOP ACRES GM BROCK \*TM 196879

"Not Classified"

PPR: +67 63%R (1/09)

PTA: +485m +3f +16p +105NM\$ 66%R

### SIEGERTS DENVER DORTHY 948699

"Not Classified"

Fresh 2year old,

### TOP ACES E P PREMIUM ET 191362

"Not Classified" "Superior Sire"

PPR: +128 95%R PTAT: +0.8 96%R (1/09)

PTA: +723m +28f +22p +302NM\$ 97%R MACE

### BLESSING TOM BEVAN ET 890925

3/10 "E91" E91 E93 E91 E91 E90 "Certified"

2/02 365d 2x 25140 4.8 1213 3.5 884

3/05 365d 2x 33550 4.0 1326 3.4 1135

5/02 347d 2x 26970 3.9 1056 4.1 1094

Reserve All American, 2001, Nominated, 2003

### ROLLING VIEW DENVER ET \*TM 193557

"Not Classified" "Qualified Sire"

PPR: +123 94%R PTAT: +0.9 94%R (1/09)

PTA: +484m +43f +21p +253NM\$ 97%R MACE

### SIEGERTS VISION DANDELION 928792

4/01 "V87" +80 V88 V86 V87 V89

2/02 365d 3x 21440 4.1 881 3.2 695

3/09 305d 3x 20630 3.0 620 3.2 659

Consigned by:  
Siegerts Swiss  
Peosta, Iowa



## IE Sandy Creek Vision Jezy 68107740

Born: 12/5/08

Tattoo: 823

### KRUSES JADE VISION 192196

"E90"

PPR: -1 87%R PTAT: +0.8 92%R (1/09)

PTA: -494m -8f -10p +6NM\$ 91%R

119 daus. avg. 20862 4.0 842 3.3 698

98 class. daus. avg. FS: 85.3 UDC: +1.50

### IDR SCF VICTOR JAZZY 369027371

2/06 "G+83" +81 V88 V86 +81 +82

2/00 305d 2x 18460 3.9 727 3.2 588

3/00 41d 2x 2790 4.5 126 3.3 92

(RIP)

### BRIDGE VIEW ELEGANT JADE ET 175751

"E90"

PPR: -111 99%R PTAT: +0.3 99%R (1/09)

PTA: -1640m -32f -37p -128NM\$ 99%R

### KRUSES ENSIGN VERLYNN 831240

7/05 "2E93" 2E90 2E95 2E91 2E90 2E95

"Certified"

4/11 337d 2x 23720 4.2 1000 3.5 842

7/04 365d 2x 27370 5.0 1356 3.4 926

Reserve All American Jr. 3 Year Old, 1996

### SCF JET VICTOR TWIN \*TM 196304

"E90"

PPR: +9 79%R PTAT: +1.3 84%R (1/09)

PTA: +400m +10f +6p -94NM\$ 85%R

### RF SCF JAMES JEZY 365001477

3/09 "V88" V85 V88 V86 +84 E91

3/03 309d 2x 25710 4.3 1112 3.2 833

4/02 342d 2x 22390 3.9 874 3.5 783

5/05 305d 2x 23910 4.3 1031 3.2 763

Consigned by:  
Rick Kruse  
Earville, Iowa



## Robland Wagor Deanna 68106662

Born: 12/4/08

Tattoo: L385

### HANNY SWISS ACE WAGOR \*TM 199096

"Not Classified" "Qualified Sire"

MACE:

PPR: +139 71%R PTAT: +0.2 53%R (1/09)

PTA: +554m +41f +30p +299NM\$ 74%R

118 class. daus. avg. FS: 84.5 UDC: +0.79

### KRUSES GK CHAMPION DOE DOE 939993

3/07 "V87" V85 V87 +84 V88 V88 (New)

2/05 317d 2x 16990 4.4 752 3.5 595

### R HART CHRISTIANS ACE ET \*TM 190202

"V89"

PPR: +70 98%R PTAT: +0.1 98%R (1/09)

PTA: +32m +9f +11p +202NM\$ 99%R MACE

### HANNY SWISS GORDON WALDIN ET 33192589

### SHEN-VAL ENSIGN CHAMPION ET 193743

"Not Classified"

PPR: -3 88%R PTAT: +0.9 90%R (1/09)

PTA: -311m -8f -3p -40NM\$ 92%R

### KRUSES GK FRED DEE 921365

"Not Classified"

2/03 305d 2x 15260 3.9 594 3.2 484

Consigned by:  
Robert Landgraf  
Jackson, Missouri



# Kruses GK Madison Dove 68107798

Born: 10/1/08

Tattoo: 684

## MORT STARBUCK MADISON \*TM 197117

"Not Classified"

Parent Average: PPR: -50 PTAT: +0.3 (1/09)  
Parent Average: -846m -32f -23p -29NM\$

## KRUSES GK JACKPOT DOLLY 939986

3/01 "V86" +83 V87 +84 +84 V88 (New)

2/06 295d 2x 16220 4.4 711 3.1 509

3/05 92d 2x 5495 4.5 250 3.4 187

## MORT JADE STARBUCK 184087

"E"

PPR: -11 97%R PTAT: +0.7 98%R (1/09)  
PTA: -576m -16f -14p +42NM\$ 98%R MACE

## VENTURES BLUEYED MAGGIE 844672

9/00 "3E94" E93 E93 E96 E92 E95

8/01 333d 2x 25360 4.1 1044 3.4 872

9/11 365d 2x 31540 3.8 1191 3.2 1014

11/02 365d 2x 25990 4.2 1079 3.5 900

Nominated All American Aged Cow, 2000

## SIEGERTS JALEN SEA JACKPOT 196246

"V88"

PPR: +11 69%R PTAT: +0.2 74%R (1/09)

PTA: +256m +0f +5p -14NM\$ 74%R

## RD KRUSES VISION DIAMOND 908362

5/03 "V88" V87 V88 V86 V88 E90

2/06 320d 2x 16030 4.3 692 3.2 513

3/07 305d 2x 18900 4.3 816 3.3 630

4/07 292d 2x 19090 4.9 939 3.4 651

5/06 365d 2x 20150 4.2 840 3.4 695

Consigned by:

Gary and Karen Kruse and Family

Dyersville, Iowa

3rd Dam:

KRUSES RHYTHM DUCHESS "V87/E90MS"



# Siegerts Snowman Gloss 68106904

Born: 9/28/08

Tattoo: S15

## TO-BRAN COL SNOWMAN ET 198472

"Not Classified"

Parent Average: PPR: +32 PTAT: +0.9 (1/09)

Parent Average: +161m +10f +11p -39NM\$

## SIEGERTS VISION GLO GLENDA 925537

2/11 "G79" V85 G76 +81 +81 G78

2/07 338d 3x 10680 4.2 448 3.6 385

## R HART BC COLLECTION \*TM 189182

"E93"

PPR: +50 98%R PTAT: +0.8 99%R (1/09)

PTA: +470m +23f +21p -36NM\$ 99%R MACE

## BLUE HEAVEN JW SNOWDREAM ET 889792

8/04 "2E92" E96 E92 E93 E90 E90 (New)

2/06 365d 2x 19550 4.9 959 3.4 658

4/06 357d 2x 31330 4.4 1363 3.3 1048

8/01 305d 2x 28770 4.5 1304 3.1 887

Hon. Mention All American 4 Year Old, 2004

## KRUSES JADE VISION 192196

"E90"

PPR: -1 87%R PTAT: +0.8 92%R (1/09)

PTA: -494m -8f -10p +64NM\$ 91%R

## SIEGERTS TRADITION GLORY 849042

5/08 "E90" E91 E92 E92 V88 E90 "Certified"

2/01 365d 2x 16240 3.8 621 3.7 608

3/06 328d 2x 17110 3.8 644 3.5 607

4/06 313d 2x 11310 3.8 433 3.9 439

5/05 329d 2x 19220 3.7 708 3.2 624

6/05 345d 2x 21250 3.8 815 3.4 717

7/07 334d 2x 18410 3.8 693 3.3 614

3rd Dam:

SIEGERTS FOREVER GLORIA 796721

5/05 "V88" V87 V87 E90 V87 V88 "Elite"

4/11 305d 2x 19230 3.4 651 3.6 688

4th Dam:

A G STARTREK GLENDA 757861

8/10 "V86" V85 V87 V88 +84 V85

7/11 305d 2x 19660 3.8 754 3.7 734

5th Dam:

A G MASTER JEAN 692693

"G+83" "Certified"

6/00 316d 2x 25750 4.0 1040 3.3 860

Consigned by:

Dan Siegert

Peosta, Iowa



# Donjan Rocket 916 681105471

Born: 9/26/08

Tattoo: D916

## BLESSING BEAMER ADVISOR \*TM 198791

"Not Classified"

Parent Average:

PPR: +178 PTAT: +0.6 (1/09)

PA: +863m +39f +44p +343NM\$

## DONJAN DISCO BABE 660 942228

"Not Classified"

1/11 365d 2x 21136 4.0 841 3.5 734

## EMIC GORD BEAMER \*TW \*TM 196031

"Not Classified" "Superior Sire"

PPR: +160 86%R PTAT: +0.5 88%R (1/09)

PTA: +55m +35f +41p +299NM\$ 92%R

## BLESSING PRELUDE ASPEN 907652

6/07 "2E90" E92 E90 V88 E90 E91

"Certified"

2/03 365d 2x 34330 4.1 1395 3.5 1194

3/10 365d 2x 40140 3.6 1465 3.2 1282

5/00 365d 2x 39970 3.4 1365 3.3 1306

## R HART CHRISTIANS ACE ET \*TM 190202

"V89"

PPR: +70 98%R PTAT: +0.1 98%R (1/09)

PTA: +32m +9f +11p +202NM\$ 99%R MACE

## DONJAN BT DOTTY 519 923888

"Not Classified"

No records available.

Consigned by:

Daryl W. DeGroot

Hull, Iowa



## Reads Agio Arielle 68107252

Born: 9/25/08

Tattoo: R691

### BARMETTLER BS ACE AGIO ET \*TM 199097

"Not Classified"

MACE:

PPR: +135 68%R PTAT: +0.3 51%R (1/09)

PTA: +863m +33f +29p +302NM\$ 71%R

65 class. daus. avg. FS: 0.0 UDC: +0.04

### READS VIKING ARIKKA 939022

3/06 "G79" +80 +82 +83 +82 G76 (New)

2/03 315d 2x 15570 4.2 650 3.4 533

3/02 365d 2x 21997 4.0 872 3.4 743

4/07 134d 2x 9489 4.0 382 3.3 314

(RIP)

### R HART CHRISTIANS ACE ET \*TM 190202

"V89"

PPR: +70 98%R PTAT: +0.1 98%R (1/09)

PTA: +32m +9f +11p +202NM\$ 99%R MACE

### BARMETTLER BS EMERALD AGASSI 31145956

### KULP GEN ZOLDOS VIKING ET 195652

"Not Classified"

PPR: -32 78%R PTAT: +0.3 76%R (1/09)

PTA: -493m -7f -10p -58NM\$ 85%R

### READS ECHOSTAR AURORA 913797

3/03 "G+84" V85 V86 V85 +84 +83

1/11 365d 2x 17220 4.1 706 3.5 596

Consigned by:

Roger and Lori Read and Family

Lyle, Minnesota



## Breezy Ridge Spiro Angela 68107606

Born: 9/4/08

Tattoo: H 26

### TH VIKKIS SPYRO 195246

"Not Classified"

PPR: -38 53%R PTAT: +0.4 69%R (1/09)

PTA: -595m -27f -26p +69NM\$ 54%R

22 daus. avg. 23241 4.0 923 3.3 757

16 class. daus. avg. FS: 83.7 UDC: +1.13

### CIE BREEZY RIDGE F APRILFOOL 68107605

"Not Classified"

2/05 157d 2x 6806 4.7 332 3.8 262

(RIP)

### ALEGRIA ENSIGN RIVER ET 193410

"E90"

PPR: +90 65%R PTAT: +0.8 77%R (1/09)

PTA: +401m -3f +5p +285NM\$ 66%R

### KRUSES JADE SPARKLE VIX ET 839073

2/07 "G+84" +83 V86 +82 V87 +84

2/06 266d 2x 9080 4.1 370 3.1 281

4/08 361d 2x 13060 3.9 507 3.5 462

### FASHION STAR FROSTY ET (M) 197103

"Not Classified"

PPR: +12 53%R PTAT: +0.6 58%R (1/09)

PTA: -351m -6f -5p +44NM\$ 56%R

### IE PREVIEW FROSTY 379324082

8/10 "G+80" +82 +84 +80 V85 G75

3/00 365d 2x 19561 4.1 784 3.7 723

4/01 365d 2x 23717 4.3 1012 3.6 851

5/03 313d 2x 16821 4.0 666 3.6 598

6/01 314d 2x 18439 4.3 790 3.4 622

7/03 307d 2x 18440 4.1 758 3.4 623

8/05 321d 2x 21760 3.5 766 3.2 689

9/09 296d 2x 18150 3.9 713 3.2 575

10/09 293d 2x 16795 3.8 637 3.3 553

Consigned by:

Mark and Rhonda Hefel

Epworth, Iowa



## Robland Zeus Burbon 68106649

Born: 6/27/08

Tattoo: L367

### RED BRAE PRELUDE ZEUS (M) 193849

"Not Classified"

PPR: +84 92%R PTAT: +1.0 92%R (1/09)

PTA: -350m +9f +6p +194NM\$ 96%R

330 daus. avg. 22089 4.1 903 3.3 736

152 class. daus. avg. FS: 84.0 UDC: +1.79

### ROBLAND MAN BONBON 951207

"Not Classified"

2/04 221d 2x 10863 4.5 484 4.2 389

(RIP)

### BETTA VUE EMORY PRELUDE ET 187668

"E91"

PPR: +12 99%R PTAT: +0.3 99%R (1/09)

PTA: +495m -2f +13p -76NM\$ 99%R MACE

### RED BRAE PATRICK ZADEVA 838249

4/11 "E92" E94 E93 E91 V89 E92 "Certified"

4/03 365d 2x 23960 5.5 1323 3.7 875

5/04 365d 2x 27940 4.9 1372 3.7 1033

All American Jr. 2 Yr. Old, 1996; Jr. 3 Yr. Old, 1997

### OLSONS MITZYS MANHATTAN ET 196802

"Not Classified"

PPR: +156 81%R (1/09)

### ROBLAND VANCE BEATRICE 935636

4/09 "G+83" E92 +82 V88 G78 +81 (New)

2/06 365d 2x 21150 4.8 1006 3.9 822

4/01 289d 2x 15670 5.6 876 3.9 611

Consigned by:

Amanda Landgraf

Jackson, Missouri



# CNJ Fable Lucy

Born: 3/5/08

Tattoo:

## CNJ PRESIDENT FABLE 197886

"Not Classified"  
Parent Average:  
PPR: +79 PTAT: +0.5 (1/09)  
PTA: +168m +9f +9p +182NM\$  
All American Senior Yearling Bull, 2005

## ALPINE ECHO PRESTON LOU 936721

"Not Classified"  
1/08 305d 2x 9100 3.6 325 2.9 265  
2/11 251d 2x 11210 4.0 450 3.2 358  
(RIP)

## LOST ELM PRESIDENT ET 191215

"Not Classified" "Superior Sire"  
PPR: +136 95%R PTAT: +0.4 96%R (1/09)  
PTA: +199m -1f +18p +391NM\$ 97%R MACE

## OAK FOREST JETWAY FAME ET 865919

5/10 "E92" E91 E92 E93 E90 E92  
7/08 305d 2x 22740 4.0 905 3.1 695

## SUN-MADE LE P PRESTON TWIN 193694

"Not Classified"  
PPR: -20 79%R PTAT: +0.0 52%R (1/09)  
PTA: -36m -22f -13p +2NM\$ 84%R MACE

## ALPINE ECHO SEATTLE LOU 919893

2/05 "G78" G77 G77 +82 +82 G77  
No records available.

### 3rd Dam:

## ALPINE ECHO BILLY BOY LOU 870594

4/06 "G+82" +80 +81 V88 V86 +82  
2/02 310d 2x 15180 4.3 659 3.6 548  
3/02 304d 2x 17350 4.7 810 3.6 619  
4/01 260d 2x 18910 4.2 792 3.3 619

Consigned by:  
Silas Jacobs  
Pearl City, Illinois



# Hilltop Acres P Jam Twin 68101442

Born: 3/5/08

Tattoo: H130

## SUN-MADE GAR BRO PRONTO ET \*TM

191184

"V88" "Superior Sire"  
MACE:  
PPR: +149 96%R PTAT: +0.5 96%R (1/09)  
PTA: +712m +24f +23p +387NM\$ 98%R  
7595 daus. avg. 23767 4.0 945 3.2 772  
1116 class. daus. avg. FS: 83.2 UDC: +0.70

## HILLTOP ACRES ZEUS JOAN ET 949316

"Not Classified"  
1/11 309d 2x 10883 3.9 424 3.5 382

### Maternal sister to:

## HILLTOP ACRES T JOLT

## R HART SIMON ENSIGN ET 184138

"V88"  
PPR: +68 98%R PTAT: +0.7 99%R (1/09)  
PTA: +611m -10f +3p +219NM\$ 99%R MACE

## TOP ACRES PRESENT ET 833043

15/00 "5E94" 5E91 5E94 5E93 5E91 5E96  
"Certified" "Superior Brood Cow"  
4/00 365d 2x 40190 4.9 1966 3.5 1405  
7/02 365d 2x 38070 4.8 1823 3.4 1280  
8/11 365d 2x 38630 4.3 1659 3.3 1259

## RED BRAE PRELUDE ZEUS (M) 193849

"Not Classified"  
PPR: +84 92%R PTAT: +1.0 92%R (1/09)  
PTA: -350m +9f +6p +194NM\$ 96%R

## HILLTOP ACRES BLEND JILLETE ET \*TW

828761

5/04 ""2E92" 2E94 2E93 2E93 2E90 2E90  
"Certified" "Superior Brood Cow"  
1/11 365d 2x 21340 3.9 840 3.8 808  
3/07 365d 2x 32590 3.9 1270 3.7 1204  
4/11 365d 2x 38870 4.8 1880 3.5 1356

### 3rd Dam:

## HILLTOP ACRES BABRAY JANET (W\*) 771773

8/03 "E90" E90 E93 E90 V89 V88  
"Elite" "Superior Brood Cow"  
3/01 365d 2x 24170 4.3 1038 3.8 930  
4/02 365d 2x 29130 4.2 1220 3.8 1096  
5/08 365d 2x 30600 4.9 1502 3.7 1142  
6/11 338d 2x 31160 4.1 1292 3.6 1111  
7/11 365d 2x 37870 4.0 1512 3.6 1358  
Lifetime: 2365d 183,830m 7966f 6872p

Consigned by:  
Ethan E. Heck  
Freeport, Illinois



# Trout Run Jake Tierney NP 958622

Born: 4/30/07

Tattoo: 17

### Bred 9/2/08 to:

Foust Hill Dynasty Lynch NP \*TM 198872

Parent Average: PPR: +63

PA: +674m +16f +22p +55NM\$

His Dam: Foust Hill Condor Lynne NP \*TM "V85"

2/10 343d 2x 21460 4.3 9133 3.5 755

## TROUT RUN JAKE NP \*TM 197220

"Not Classified"  
Parent Average:  
PPR: +19 PTAT: +0.2 (1/09)  
PTA: +134m +11f +7p -6NM\$

## TROUT RUN DOMINATE TRUDY 909267

"Not Classified"  
2/01 331d 3x 22585 4.1 924 3.2 717

## FRIEDENS PJ PRINCE ET NP 193644

"Not Classified"  
PPR: +55 78%R PTAT: +0.4 57%R (1/09)

## TROUT RUN BLEND JANICE 880849

7/08 "V88" E90 E91 E90 V86 V85  
3/04 362d 3x 27260 4.4 1199 3.6 985  
4/06 323d 3x 23120 4.7 1085 3.6 835  
6/06 348d 3x 24680 4.5 1115 3.7 920  
7/07 319d 3x 22550 5.0 1122 3.7 824

## HILLTOP ACRES PR DOMINATE ET \*TM 190913

"Not Classified"  
PPR: +45 98%R PTAT: +0.1 98%R (1/09)  
PTA: +973m +42f +19p +4NM\$ 99%R MACE

## NORDIC JETWAY THELMA NP 853938

2/11 "F67" F72 +80 G78 +80 P50  
2/04 345d 2x 19820 4.2 828 3.5 688

Consigned by:  
John J. Rodecap  
Decorah, Iowa

**Maternal Sister to Dam of Lot 22:**

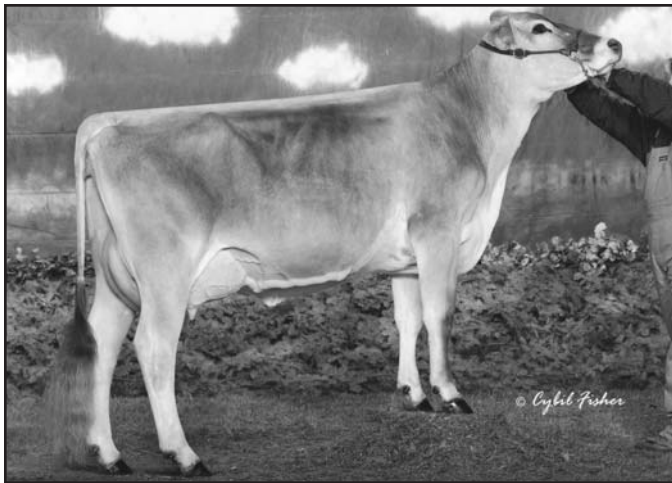

**Brothers Three Brandi ET**

Nominated All American Jr. 2 Year Old, 2008

**Grandam of Lot 22**



**Top Acres Banker Bali ET "E92/92MS"**

3-11 305d 31,310m 4.0% 1240f 3.4% 1080p

**22 Hillpoint Starsky Becky ET 956557**

Born: 1/23/07 Tattoo: HT 86

Bred 7/24/08 to:  
Top Acres Power Surge \*TM 196064  
(carrying an ultra-sound male)  
PPR: +77 (1/09)  
PTA: +913m -1f +24p +130NM\$ 89%R

**3rd Dam: TOP ACRES GORDON BALLAD ET 886753**

5/09 "2E92" 2E93 2E91 2E94 2E94 E90  
"Certified"  
3/07 338d 2x 30500 5.2 1598 3.6 1089  
4/09 365d 2x 35630 3.4 1227 3.4 1226  
Nom. All American Winter Heifer Calf, 1999  
**4th Dam: TOP ACRES PR BLOSSOM 847051**  
5/08 "2E91" V89 2E90 2E90 V88 2E91  
"Certified" "Superior Brood Cow"  
4/07 365d 2x 33360 4.9 1643 3.7 1233  
6/05 365d 2x 31790 4.4 1401 3.1 978  
Reserve All American Winter Heifer Calf, 1995

Consigned by:  
Michael Hellenbrand  
Cross Plains, Wisconsin

**OLD MILL TA STARKY ET 197921**

"Not Classified"  
Parent Average:  
PPR: +51 PTAT: +0.9 (1/09)  
PA: -157m +5f +5p +152NM\$

**TOP ACRES EAGLE BRIANNA ET 937153**

"Not Classified"  
3/02 305d 2x 6680 3.9 263 3.4 224

**Maternal Sister to Dam:**

**BROTHERS THREE BRANDI ET**  
Nominated All American Jr. 2 Year Old, 2008  
1st Jr. 2 Year Old, Royal Winter Fair, 2008  
2nd Jr. 2 Year Old, Central National, 2008

**5th Dam: TOP ACRES PROPHET BLOOM 839079**

"2E92" "Certified" "Superior Brood Cow"  
2/06 365d 2x 33270 5.0 1647 3.8 1274  
3/10 365d 2x 33300 4.3 1420 3.5 1153

**6th Dam: BETTA VUE DQ BLOSSOM 747493**

"E" E E V E "Certified"  
3/07 365d 2x 26340 4.4 1147 3.6 955  
5/00 365d 2x 28300 4.2 1184 3.7 1045

**MORT JADE STARBUCK 184087**

"E"  
PPR: -11 97%R PTAT: +0.7 98%R (1/09)  
PTA: -576m -16f -14p +42NM\$ 98%R MACE

**OLD MILL E SNICKERDOODLE 883215**

9/00 "3E94" 3E92 3E92 E94 3E93 2E97 (New)  
4/08 365d 2x 31190 4.5 1395 3.5 1095  
6/09 365d 2x 33590 4.2 1418 3.6 1193  
All American 2001, 2002, 2003, 2004, 2005, 2006  
Supreme Champion, World Dairy Expo, 2003

**R HART EC EAGLE ET \*TM 192278**

"Not Classified"  
PPR: +75 97%R PTAT: +0.1 97%R (1/09)  
PTA: +542m -5f +17p +147NM\$ 99%R MACE

**TOP ACRES BANKER BALI ET 904002**

4/06 "E92" E92 E91 E93 E90 E92 "Certified"  
2/02 365d 2x 25730 4.6 1178 3.6 921  
3/11 305d 2x 31310 4.0 1249 3.4 1080  
All American Winter Calf, 2001  
Hon. Mention All American Winter Yearling, 2002  
Member All American Jr. Best 3 Females, 2001  
1st Winter Calf, Central National, 2001  
1st Winter Calf, Ohio State Fair, 2001  
1st Winter Yearling, Ohio State Fair, 2002  
3rd Winter Yearling, Central National, 2002  
1st 4 Year Old, Wisconsin State Show, 2005

**23 Fanfare Four-M Muri 68108065**

Born: 3/1/07 Tattoo: T391

Bred 7/28/08 to:  
Sun-Made Vigor ET \*TM 195618  
PPR: +233 - #1 on 1/09 PPR List  
PTA: +982m +36f +38p +582NM\$

Consigned by:  
Gene Miller and Bruce A. Telleen and Family  
Monticello, Iowa

**ROLLING VIEW DENVER ET \*TM 193557**

"Not Classified" "Qualified Sire"  
MACE:  
PPR: +123 94%R PTAT: +0.9 94%R (1/09)  
PTA: +484m +43f +21p +253NM\$ 97%R  
3120 daus. avg. 23327 4.1 952 3.3 776  
2313 class. daus. avg. FS: 83.8 UDC: +0.91

**FANFARE FOUR-M MURIEL 938837**

"Not Classified"  
No records available.

**BETTA VUE EMORY PRELUDE ET 187668**

"E91"  
PPR: +12 99%R PTAT: +0.3 99%R (1/09)  
PTA: +495m -2f +13p -76NM\$ 99%R MACE

**QUINCY JETWAY DIANE DALLAS 849525**

2/09 "E90" V89 E91 V88 V86 E91  
"Certified"  
2/03 365d 2x 31520 4.0 1263 3.5 1096

**HILLTOP ACRES T JOLT ET \*TW \*TM 193011**

"Not Classified"  
PPR: +73 97%R PTAT: +0.4 98%R (1/09)  
PTA: +424m +16f +21p +72NM\$ 98%R MACE

**FANFARE FOUR-M MADELYN 904752**

2/06 "V85" V85 V85 +83 V85 V85  
2/02 365d 2x 22042 3.8 844 3.4 748  
3/04 303d 2x 20220 3.8 759 3.3 663

**3rd Dam:**

**FANFARE FOUR-M DEN MADISON 891554**

3/00 "V85" V85 V85 V86 +84 V85  
2/01 365d 2x 20190 3.9 785 3.3 662  
3/10 349d 2x 30574 4.1 1250 3.4 1035



## Trout Run Denver Jackie 952990

Born: 1/13/07 Tattoo: 339

Bred 7/8/08 to:  
Frieden TJ Prince ET NP 193644  
PPR: +55 78%R  
His Dam: G W S Victory Paige "E90"  
4/07 365d 3x 49870 3.7 1859 3.6 1800

### ROLLING VIEW DENVER ET \*TM 193557

"Not Classified" "Qualified Sire"  
MACE:  
PPR: +123 94%R PTAT: +0.9 94%R (1/09)  
PTA: +484m +43f +21p +253NM\$ 97%R  
3120 daus. avg. 23327 4.1 952 3.3 776  
2313 class. daus. avg. FS: 83.8 UDC: +0.91

### TROUT RUN BLEND JANICE 880849

7/08 "V88" E90 E91 E90 V86 V85  
2/03 355d 2x 23490 4.4 1036 3.5 826  
3/04 362d 3x 27260 4.4 1199 3.6 985  
4/06 323d 3x 23120 4.7 1085 3.6 835  
5/06 337d 3x 18460 4.3 799 3.7 668  
6/06 348d 3x 24680 4.5 1115 3.7 920  
7/07 319d 3x 22550 5.0 1122 3.7 824  
8/07 365d 3x 20330 4.7 948 3.6 736  
Lifetime: 2563d 167,200m 7670f 6078p

Consigned by:  
John H. Rodecap  
Decorah, Iowa

### BETTA VUE EMORY PRELUDE ET 187668

"E91"  
PPR: +12 99%R PTAT: +0.3 99%R (1/09)  
PTA: +495m -2f +13p -76NM\$ 99%R MACE

### QUINCY JETWAY DIANE DALLAS 849525

2/09 "E90" V89 E91 V88 V86 E91  
"Certified"  
2/03 365d 2x 31520 4.0 1263 3.5 1096

### TROUT RUN DISTINCT BLEND 181217

"E"  
PPR: -74 99%R PTAT: +0.2 99%R (1/09)  
PTA: -344m -10f -6p -252NM\$ 995R MACE

### TROUT RUN EMORY JOANN ET 855354

2/09 "V88" V88 V88 V87 V85 V89  
2/07 292d 2x 14580 4.5 649 3.5 517



## SVP Flash Jessica 954717

Born: 1/8/07 Tattoo: 7P2

Pasture bred after September 28, 2008 to:  
Onword Venom 199306  
Parent Average: PPR: +77  
PA: +469m +21f +16p +120NM\$

### MORT BLESSING EM FLASH TWIN 196643

"Not Classified"  
PPR: +28 58%R PTAT: +0.5 64%R (1/09)  
PTA: -254m +8f +3p +74NM\$ 62%R  
12 daus. avg. 23061 4.2 963 3.4 789  
11 class. daus. avg. FS: 83.3 UDC: +0.69

### SVP EARNEST JESSE 918930

"Not Classified"  
2/02 303d 3x 11190 5.3 595 3.8 426  
3/01 305d 2x 15630 4.8 758 3.7 574  
4/06 365d 2x 26441 4.7 1241 3.4 907  
5/09 263d 2x 18171 4.7 849 3.2 577  
(RIP)

Consigned by:  
Galen Fick  
Boyd, Iowa

### VICTORY ACRES JUBILAT EMORY \*TM 181329

"E91"  
PPR: -25 99%R PTAT: -0.1 99%R (1/09)  
PTA: -523m +3f -7p -66NM\$ 99%R MACE

### MORT TOWER FRISKY 865260

11/03 "3E94" E95 E95 E92 E92 E95  
4/04 365d 2x 36640 5.3 1943 3.3 1224  
5/06 317d 2x 30970 3.3 1024 3.3 1012  
National Total Performance Winner, 2002  
All American, 2000, 2001, 2002

### R BAY EMORYS EARNEST T 187451

"V88"  
PPR: +78 98%R PTAT: -0.3 98%R (1/09)  
PTA: +316m +7f +14p +229NM\$ 99%R MACE

### LOGAN VALLEY NORMANS JEANIE 892104

5/10 "2E90" E91 E90 E92 V88 E90  
2/03 305d 2x 17980 4.8 864 3.3 589  
3/10 305d 3x 19890 5.3 1050 3.4 670  
5/01 338d 3x 21550 4.7 1006 3.4 733



## Applerose Polo Alyn 954338

Born: 12/23/06 Tattoo: 1006

Bred 8/28/08 to:  
Blessing Banker Agenda ET \*TM 194882  
PPR: +140 (1/09)  
PTA: +325m +39f +22p +301NM\$ 90%R

### TRIANGLE ACRES POL POLO ET \*TM 193949

"Not Classified"  
MACE:  
PPR: +16 87%R PTAT: +0.4 75%R (1/09)  
PTA: +47m +1f +4p +19NM\$ 91%R  
368 daus. avg. 21430 3.9 845 3.2 690  
216 class. daus. avg. FS: 83.0 UDC: +0.32

### APPLEROSE PRELUDE ALOU 924683

3/10 "V86" +83 V87 V87 V85 V86 (New)  
2/01 318d 2x 16140 3.7 605 3.1 498  
3/02 365d 2x 16750 3.9 651 3.4 575

Consigned by:  
Karen and Alan Schantz  
Strawberry Point, Iowa

### EMORY TAMMYS ZOLDO \*TW 192805

"Not Classified"  
PPR: +80 91%R PTAT: +0.3 91%R (1/09)  
PTA: +449m +23f +16p +158NM\$ 94%R MACE

### TRIANGLE ACRES COLL POLLY 847907

5/06 "E92" E92 E93 E93 E91 E91  
"Certified"  
2/02 365d 2x 25770 4.2 1085 3.6 939  
5/03 365d 2x 40070 4.7 1866 3.5 1388

### BETTA VUE EMORY PRELUDE ET 187668

"E91"  
PPR: +12 99%R PTAT: +0.3 99%R (1/09)  
PTA: +495m -2f +13p -76NM\$ 99%R MACE

### APPLEROSE PROPHET ALINDA 870317

10/01 "V88" E91 E90 E90 V87 V87  
"Certified"  
PPR: +82 PTAT: +0.2 (1/09)  
PTA: +633m +26f +10p +257NM\$ 85%\$  
1/11 321d 2x 13590 4.0 541 3.4 458  
2/11 343d 2x 17490 4.1 710 3.2 561  
4/01 334d 2x 18680 3.9 720 3.2 594  
5/02 306d 2x 18180 4.1 743 3.1 560  
6/03 311d 2x 20170 4.2 843 3.1 629  
7/03 365d 2x 20830 3.7 768 3.3 687  
8/09 365d 2x 20320 3.7 747 3.3 676  
10/03 365d 2x 18240 3.6 661 3.2 590  
Lifetime: 2974d 159,140m 6260f 5180p



## Lee-Anns Milehi Delta 952241

Born: 12/6/06

Tattoo: L204

Bred 7/1/08 to:

Blessing Tex Braiden ET 198435

Parent Average: PPR: +20

PA: -128m -14f -4p +56NM\$

His Dam: Mort Noah Bouquet "2E94"

6/01 361d 2x 41960 3.7 1540 3.2 1353

### OLSON MEL DENVER MILEHI ET 197865

"Not Classified"

Parent Average:

PPR: +218 PTAT: +1.0 (1/09)

PA: +1131m +68f +41p +447NM\$

### LEE-ANNS I DESTINY 929854

"Not Classified"

2/07 105d 2x 5802 4.3 248 3.6 209  
INC

### ROLLING VIEW DENVER ET \*TM 193557

"Not Classified" "Qualified Sire"

PPR: +123 94%R PTAT: +0.9 94%R (1/09)

PTA: +484m +43f +21p +253NM\$ 97%R MACE

### OLSONS BRINKS MELODY \*TM 903888

6/09 "2E91" E91 E94 V9 E90 E90

"Certified"

2/06 365d 3x 28930 4.2 1228 3.5 1002

4/03 365d 3x 37980 4.5 1704 3.6 1369

6/02 309d 3x 34560 5.5 1889 3.2 1121

### LEE-ANNS PINNACLE ISIAH 196171

"Not Classified"

PPR: +34 70%R (1/09)

### LEE-ANNS SERGEI DESIRE 909313

2/10 "G+82" +82 G76 +81 V88 +84

PPR: +76 PTAT: +0.1 (1/09)

PTA: +126m +16f +8p +220NM\$ 78%\$

2/06 365d 2x 21540 4.6 996 3.6 768

3/09 365d 2x 23489 4.5 1065 3.7 871

5/07 365d 2x 29598 4.5 1331 3.3 977

### 3rd Dam: LEE-ANNS A DAISY 891114

5/02 "V86" V85 V87 V86 V88 +84

3/02 351d 2x 23840 4.2 1003 3.4 821

Consigned by:

Lee-Anns Swiss LLC

DeWitt, Iowa



## Hilltop Acres Col Joplin 952110

Born: 12/4/06

Tattoo: 2664

Bred 6/24/08 to:

Hilltop Acres EN Dynasty ET \*TM 193371

PPR: +76 (1/09)

PTA: +1020m +12f +26p +65NM\$ 99%R

### R HART BC COLLECTION \*TM 189182

"E93"

MACE:

PPR: +50 98%R PTAT: +0.8 99%R (1/09)

PTA: +470m +23f +21p -36NM\$ 99%R

15568 daus. avg. 21893 4.0 879 3.3 724

10323 class. daus. avg. FS: 84.6 UDC: -0.42

### HILLTOP ACRES JOLT JAVELIN 924799

2/04 "G+83" G77 V85 +83 +82 +84

2/01 323d 3x 19500 4.3 832 3.2 626

3/02 365d 3x 25890 4.7 1213 3.6 926

### TROUT RUN DISTINCT BLEND 181217

"E"

PPR: -74 99%R PTAT: +0.2 99%R (1/09)

PTA: -344m -10f -6p -252NM\$ 995R MACE

### R HART CD CLAR ET 802797

7/01 "2E93" 2E95 2E94 E94 E92 2E91

"Certified"

2/00 365d 2x 26770 4.5 1207 3.6 959

6/10 365d 3x 34680 4.3 1476 3.6 1239

Reserve All American Aged Cow, 1997

### HILLTOP ACRES T JOLT ET \*TW \*TM 193011

"Not Classified"

PPR: +73 97%R PTAT: +0.4 98%R (1/09)

PTA: +424m +16f +21p +72NM\$ 98%R MACE

### HILLTOP ACRES PT JAELEN 900601

3/08 "V89" E90 E90 V89 V87 E90

"Certified"

2/09 365d 3x 30980 4.8 1485 3.6 1106

## Share-A-Heifer

Consigned by:

Jacob Hackman, Fort Atkinson, Iowa

and

Dennis Mashek, Calmar, Iowa



## Applerose Agenda Arleen 954337

Born: 12/1/06

Tattoo: 906

Bred 8/7/08 to:

Brothers Three Parker ET \*TM 196657

PPR: +55 (1/09)

PTA: +740m -7f +6p +63NM\$

### BLESSING BANKER AGENDA ET \*TM 194882

"Not Classified" "Superior Sire"

MACE:

PPR: +140 85%R PTAT: +0.8 80%R (1/09)

PTA: +325m +39f +22p +301NM\$ 90%R

135 daus. avg. 23294 4.0 941 3.3 762

95 class. daus. avg. FS: 84.2 UDC: +0.72

### APPLEROSE JAMARR ARLENE 932051

3/03 "G+82" +81 +83 G78 +84 +81

2/06 365d 2x 14250 4.3 607 3.2 457

### BLESSING AYTOLA BANKER 190388

"Not Classified"

PPR: -57 98%R PTAT: +0.2 99%R (1/09)

PTA: -24m -17f -2p -285NM\$ 99%R MACE

### BLESSING PROPHET ASHTON \*TW 863033

10/01 "3E91" 3E91 E90 3E95 2E88 3E91

"Elite"

4/11 365d 2x 39470 4.2 1653 3.4 1351

6/02 356d 2x 35980 4.7 1682 4.0 1422

9/08 365d 2x 37770 4.3 1612 3.3 1240

### FOREST LAWN PHT JAMARR ET 191790

"G+84"

PPR: +75 94%R PTAT: +0.2 91%R (1/09)

PTA: +1295m +34f +23p +142NM\$ 97%R MACE

### APPLEROSE JETWAY ARIEL 848988

13/01 "4E90" E92 E93 E90 V86 V89

"Certified"

2/03 309d 2x 13690 4.1 559 3.6 493

3/03 317d 2x 16890 4.1 697 3.5 593

4/03 325d 2x 17530 3.9 692 3.7 651

5/05 365d 2x 17240 4.3 737 3.5 612

6/08 365d 2x 20880 4.0 844 3.2 676

7/11 365d 2x 16360 4.0 661 3.5 566

9/01 365d 2x 20690 4.0 828 3.3 685

10/08 365d 2x 17370 3.7 642 3.2 553

12/06 363d 2x 14410 3.7 533 3.1 440

Lifetime: 3492d 161,790m 6466f 5524p

Consigned by:

Karen and Alan Schantz

Strawberry Point, Iowa

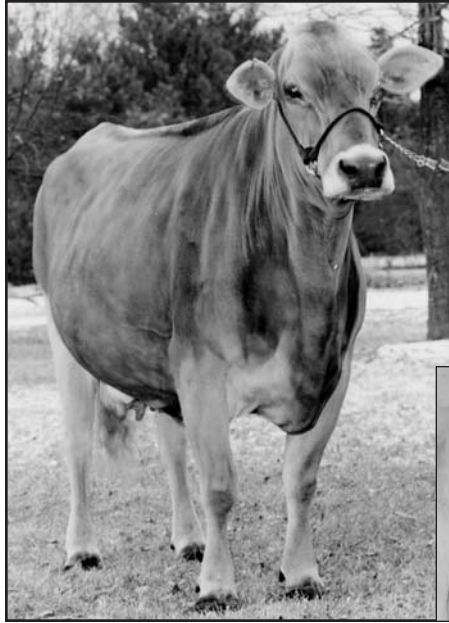

**Dam of Lot #30**

**Just So Emory Edge ET "VG88"**  
 3-8 365d 31,820m 6.3% 2020f 4.1% 1307p

**30 Hartselmpark Sr Mono Ebe ET 952830**

Born: 10/22/06 Tattoo: SR 806

Bred 7/2/08 to:  
 Red Brae Prelude Zeus (M) 193849  
 PPR: +84 (1/09)  
 PTA: -350m +9f +6p +194NM\$ 96%R

**GARBRO IW DOTSON MONOPOLY 186577**  
 "V87"  
 MACE:  
 PPR: +81 97%R PTAT: -0.4 98%R (1/09)  
 PTA: +383m +16f +9p +231NM\$ 98%R  
 569 daus. avg. 21603 4.0 864 3.3 707  
 378 class. daus. avg. FS: 83.4 UDC: +0.76

**JUST SO EMORY EDGE ET 808364**  
 4/05 "V88" E E V E V  
 "Certified"  
 1/08 282d 2x 15740 4.5 701 3.9 609  
 3/08 365d 2x 31820 6.3 2020 4.1 1307

**K TOP ACRES DOTSON ET 179801**  
 "E"  
 PPR: +1 99%R PTAT: -0.4 99%R (1/09)  
 PTA: -162m +20f -3p +52NM\$ 99%R MACE

**OBERVIEW COMBINATION MIRACLE 755095**  
 3/09 "E" E E V E "Certified"  
 2/06 309d 2x 18290 4.2 770 3.6 666  
 3/06 365d 2x 29440 3.6 1066 3.8 1108

**VICTORY ACRES JUBILAT EMORY \*TM 181329**  
 "E91"  
 PPR: -25 99%R PTAT: -0.1 99%R (1/09)  
 PTA: -523m +3f -7p -66NM\$ 99%R MACE

**JUST SO CDJ EDIE 731680**  
 8/05 "V85" V + V V  
 2/05 300d 2x 9130 4.5 414 3.6 333  
 3/05 302d 2x 10970 4.4 486 3.8 416  
 4/05 353d 2x 12120 4.7 572 4.0 480  
 5/11 365d 2x 20560 4.8 995 4.1 839  
 7/02 365d 2x 19720 4.8 938 4.0 792

Consigned by:  
 Eric Anderson  
 Elgin, Iowa

**31 Spring Acres Doug Sydney 953657**

Born: 12/1/06 Tattoo: P 177

Bred 6/18/08 to:  
 Lost Elm Champion ET \*TM 197933  
 (ultrasound heifer calf)  
 Parent Average: PPR: +123  
 PA: +896m +26f +30p +200NM\$  
 His Dam: Oak Forest Even Collete ET "2E90"  
 4/09 365d 2x 40140 4.5 1795 3.4 1364

**HILLTOP ACRES MR DOUGLAS ET 197596**  
 "Not Classified"  
 Parent Average:  
 PPR: +87 PTAT: +0.1 (1/09)  
 PA: +540m +23f +29p +76NM\$

**SPRING ACRES ACE SUE 905673**  
 3/05 "V87" V85 V87 V86 V87 V88  
 "Certified"  
 PPR: +88 PTAT: +0.4 (1/09)  
 PTA: +653m +51f +13p +284NM\$ 89%\$  
 2/00 291d 2x 22850 4.2 968 3.0 691  
 2/11 365d 2x 31300 4.7 1460 3.1 962  
 4/07 349d 2x 25540 4.4 1130 3.1 780  
 5/09 294d 2x 22960 4.5 1039 3.0 687

**HILLTOP ACRES Z DIGGER ET \*TM 194008**  
 "Not Classified"  
 PPR: +99 86%R PTAT: +0.2 83%R (1/09)  
 PTA: +651m +28f +32p +93NM\$ 91%R MACE

**HILLTOP ACRES BLEND JILLETE ET 828761**  
 5/04 "2E92" 2E94 2E93 2E93 2E90 2E90  
 "Certified" "Superior Brood Cow"  
 1/11 365d 2x 21340 3.9 840 3.8 808  
 3/07 365d 2x 32590 3.9 1270 3.7 1204  
 4/11 365d 2x 38870 4.8 1880 3.5 1356

**R HART CHRISTIANS ACE ET \*TM 190202**  
 "V89"  
 PPR: +70 98%R PTAT: +0.1 98%R (1/09)  
 PTA: +32m +9f +11p +202NM\$ 99%R MACE

**SPRING ACRES DOM SUNNY 874728**  
 6/00 "V86" E90 V87 E90 +83 +83  
 2/03 316d 2x 19680 4.3 853 3.3 645  
 3/03 334d 2x 24530 4.8 1187 3.2 787  
 4/06 300d 2x 23640 4.3 1013 3.0 707  
 5/07 264d 2x 28550 4.1 836 3.0 618  
 6/06 303d 2x 18180 4.1 751 3.0 537

**Share-A-Heifer**

Consigned by:  
 Justin Kime, Waucoma, Iowa  
 and  
 Pfeiler Bros. Farms, Inc., Holy Cross, Iowa

**3rd Dam: SPRING ACRES DOT SUNNY 811075**  
 6/08 "V87" E90 V87 E90 V87 +84 "Certified"  
 5/07 325d 2x 27040 4.3 1166 3.4 923  
**4th Dam: SPRING ACRES JOHNNY D SARAH 749783**  
 "V87/VMS"



## Fanfare Alloy Lollipop 954656

Born: 10/11/06

Tattoo: T386

Bred 10/21/08 to:

Blessing Banker Agenda ET \*TM 194882

PPR: +140 (1/09)

PTA: +325m +39f +22p +301NM\$ 90%R

### Share-A-Heifer

Consigned by:

Kira Steiner, Monticello, Iowa

and

Bruce and Jani Telleen, Monticello, Iowa

#### TWINKLE-HILL DYNASTY ALLOY 197671

"Not Classified"

Parent Average:

PPR: +139 PTAT: +0.9 (1/09)

PTA: +1228m +27f +38p +213NM\$

#### FANFARE DENMARK LOTTIE 891549

2/06 "G+83" G78 +80 +81 V85 V86

"Certified"

PPR: +121 PTAT: -0.1 (1/09)

PTA: +454m +15f +17p +379NM\$ 97%\$

2/04 365d 2x 26938 4.3 1164 3.5 954

3/09 365d 2x 28384 4.1 1255 3.8 1067

5/01 365d 2x 30886 4.0 1229 3.3 1007

6/11 307d 2x 22230 4.1 907 3.4 757

7/11 294d 2x 21780 4.0 871 3.4 744

Lifetime: 2146d 158,830m 6591f 5551p

#### HILLTOP ACRES EN DYNASTY ET \*TM 193371

"Not Classified"

PPR: +76 97%R PTAT: +1.1 98%R (1/09)

PTA: +1020m +12f +26p +65NM\$ 99%R MACE

#### MEADOW HILL COLL ALTRA ET \*TM 896447

3/07 "E90" V89 E92 V88 E92 V88

"Certified"

2/01 305d 2x 26100 3.6 939 3.5 924

3/04 365d 2x 30320 3.4 1040 3.5 1055

Nominated All American, 2001

#### R HART TC DENMARK ET 189181

"E90"

PPR: +62 99%R PTAT: +0.5 99%R (1/09)

PTA: +99m +3f +10p +119NM\$ 99%R MACE

#### FANFARE PROPHET LORETTA 891523

4/02 "G77" G78 +84 +82 F74 G78

PPR: +50 PTAT: -0.8 (1/09)

PTA: +250m -1f +1p +259NM\$ 86%\$

2/04 324d 2x 20950 4.0 836 3.4 713

3/04 365d 2x 25660 4.2 1070 3.3 849

5/03 305d 2x 29560 3.8 1113 3.1 924

6/06 305d 2x 19910 3.9 771 3.3 656

7/11 346d 2x 21700 3.5 757 3.1 675



## Knapp Time Prelude Jean 952687

Born: 10/6/06

Tattoo: K 132

Bred 8/10/08 to:

Top Acres Sky Pilot ET 197667

Parent Average: PPR: +53

PTA: +409m +2f +9p +81NM\$

His Dam: Hill-N-Dale Ensign Sue ET "3E93/95MS"

4/04 365d 2x 36360 3.7 1348 3.5 1255

3rd Dam:

JAMIE SENSATION JACQUELINE 814877

5/00 "V86" +83 V86 V85 V87 V88

5/04 365d 3x 20650 3.8 787 3.5 713

6/10 365d 2x 20260 4.3 862 3.5 715

Consigned by:

Natalie A. Hanson

LaPorte City, Iowa

#### BETTA VUE EMORY PRELUDE ET 187668

"E91"

MACE:

PPR: +12 99%R PTAT: +0.3 99%R (1/09)

PTA: +495m -2f +13p -76NM\$ 99%R

16407 daus. avg. 21871 3.9 846 3.2 709

10183 class. daus. avg. FS: 84.0 UDC: -0.08

#### KNAPP TIME PILOT JEANIE 932387

3/11 "V87" +84 V87 V88 V85 E90 (New)

2/03 365d 2x 22240 4.6 1017 3.2 704

#### VICTORY ACRES JUBILAT EMORY \*TM 181329

"E91"

PPR: -25 99%R PTAT: -0.1 99%R (1/09)

PTA: -523m +3f -7p -66NM\$ 99%R MACE

#### TOP ACRES COMBO PAULA ET 774473

6/10 "2E" 2E 2E E 2E 2E

"Certified"

2/00 365d 2x 17250 3.8 651 3.3 571

3/08 365d 2x 23230 3.9 899 3.4 786

Nominated All American Winter Calf, 1988

#### TOP ACRES JET PILOT ET (M\*) 191611

"Not Classified"

PPR: +43 91%R PTAT: +1.0 94%R (1/09)

PTA: +302m +21f +4p +31NM\$ 94%R

#### JACQUELINE STARBUCK JANIS 901807

3/11 "G+82" +84 +84 +82 V85 +80

1/10 270d 2x 10250 4.2 427 3.3 341

2/08 284d 2x 14590 3.7 546 3.2 462

3/08 306d 2x 20900 4.1 856 3.1 651

4/09 331d 2x 20630 3.9 810 3.1 631



## IE Four-M Chaplin Sandy 379326076

Born: 9/21/06

Tattoo: 117

Bred 6/26/08 to:

Mort Starbuck Madison \*TM 197117

Parent Average: PPR: -50 (1/09)

PA: -846m -32f -23p -29NM\$

His Dam: Ventures Blueyed Maggie "3E94/95MS"

9/11 365d 2x 31540 3.8 1191 3.2 1014

#### LIME ROCK WONDER CHAPLIN 194669

"E90"

"Qualified Sire"

MACE:

PPR: +102 77%R PTAT: +0.5 71%R (1/09)

PTA: +1131m +26f +26p +134NM\$ 82%R

76 daus. avg. 23907 3.9 924 3.2 776

54 class. daus. avg. FS: 84.0 UDC: +0.06

#### ID FOUR-M CASSANDRA 369026938

4/09 "G+84" +80 +81 +80 V86 V86

2/00 345d 2x 18333 4.8 882 3.6 660

3/01 365d 2x 23616 4.7 1114 3.7 884

4/07 344d 2x 25230 4.5 1134 3.8 958

#### ROLLING VIEW JETWAY CHIME ET 189797

"V88"

PPR: +22 98%R PTAT: +0.2 98%R (1/09)

PTA: +173m +25f +5p -52NM\$ 99%R MACE

#### LIME ROCK UTOPIA WONDER 837601

9/06 "3E90" E92 E90 E92 V88 V89

"Certified"

3/03 365d 2x 26230 4.1 1070 3.4 893

4/09 365d 2x 28680 3.7 1069 3.3 945

6/02 365d 2x 28230 4.1 1166 3.2 900

#### GRADE BROWN SWISS

#### GRADE BROWN SWISS

### Share-A-Heifer

Consigned by:

Shawnee Heims, Anamosa, Iowa

and

Gene Miller, Crawfordsville, Iowa

**35** *Applerose Prstige Bunny 950689*

Born: 9/8/06 Tattoo: 606

Bred 6/26/08 to:  
Hendress Camelot Mission \*TM 193299  
PPR: +122 (1/09)  
PTA: +930m +26f +24p +308NM\$

**SUN-MADE GARBRO PRSTIGE ET (M\*)**  
"Not Classified" **193852**  
MACE:  
PPR: +93 92%R PTAT +0.5 91%R (1/09)  
PTA: +642m +9f +16p +227NM\$ 96%R  
341 daus. avg. 22940 3.9 884 3.2 741  
135 class. daus. avg. FS: 83.4 UDC: +0.76

**APPLEROSE JAMARR BAMBI 932829**  
3/11 "V85" +81 V87 V86 +82 V86  
2/03 343d 2x 13200 3.7 484 3.1 407  
3/04 365d 2x 17960 3.7 665 3.1 565

**MORT PATRICK TOM ET (M) 187531**  
"V87"  
PPR: +32 90%R PTAT: +0.4 88%R (1/09)  
PTA: +322m -6f +3p +73NM\$ 92%R MACE

**SUN-MADE GAR BRO PARFAIT ET 853054**  
7/11 "2E90" E91 E90 E90 E90 E90 "Certified"  
2/05 352d 2x 27410 4.2 1151 3.5 953  
3/08 365d 2x 28330 4.5 1287 3.4 962  
Nominated All American, 1996

**FOREST LAWN PHT JAMARR ET 191790**  
"G+84"  
PPR: +75 94%R PTAT: +0.2 91%R (1/09)  
PTA: +1295m +34f +23p +142NM\$ 97%R MACE

**APPLEROSE JETWAY BETSY 908333**  
2/10 "G+82" G79 +83 +82 +83 +82  
2/07 333d 2x 15910 4.0 639 3.3 528

Consigned by:  
Karen and Alan Schantz  
Strawberry, Iowa

**36** *Onword TD Kaylee 948884*

Born: 4/28/06 Tattoo: W 309

2/00 "G+82" V86 G79 +83 +82 +82 (New)  
1/11 271d 2x 16458 3.4 647 3.1 514  
(RIP)

Bred 7/13/08 to:  
Shen-Val OMF Leg Tray ET \*TM 199081  
Parent Average: PPR: +27  
PA: +296m +5f +2p +12NM\$  
His Dam: GS Ensign Tootie "2E94/94MS"  
5/07 365d 2x 44560 3.1 1390 3.2 1443

**WEBSTER RIDGE TD ET \*TM 193164**  
"Not Classified" "Superior Sire"  
PPR: +143 88%R PTAT: +1.1 91%R (1/09)  
PTA: +474m +42f +11p +421NM\$ 93%R  
141 daus. avg. 22468 4.1 928 3.3 737  
88 class. daus. avg. FS: 84.4 UDC: +1.58

**CIE ONWORD JETW KIMMEE TWIN 939658**  
3/08 "V85" V86 V85 +84 V86 +84  
2/06 321d 2x 20840 4.1 849 3.1 652  
3/06 315d 2x 23450 4.1 951 3.4 790

**MORT PATRICK TOM ET (M) 187531**  
"V87"  
PPR: +32 90%R PTAT: +0.4 88%R (1/09)  
PTA: +322m -6f +3p +73NM\$ 92%R

**H G F ENSIGN DALLY 839810**  
7/03 "2E91" E91 E90 E93 E92 E90  
"Certified"  
3/04 318d 3x 23610 5.1 1206 3.9 929  
4/04 365d 3x 30070 5.1 1535 3.8 1139  
5/11 305d 3x 25990 3.8 976 3.7 960

**FOREST LAWN SIMON JETWAY ET (M) 185301**  
"E"  
PPR: -14 99%R PTAT: +0.8 99%R (1/09)  
PTA: +181m +3f -3p -164NM\$ 99%R MACE

**IE ONWORD EMORY KAREN 379325486**  
"Not Classified"  
No records available.

Consigned by:  
Noah Worden  
Oelwein, Iowa

**37** *Jakel Prestige Taffy 947621*

Born: 12/21/05 Tattoo: J 501

2/04 "G+82" F71 +82 G77 V85 V86 (New)  
2/03 267d 2x 17183 4.0 687 3.5 601  
(RIP)

Due 6/14/09 to:  
Blessing Beamer Advisor 198791  
Parent Average: PPR: +178  
PA: +863m +39f +44p +343NM\$  
His Dam: Blessing Prelude Aspen "2E90/91MS"  
3/10 365d 2x 40140 3.6 1465 3.2 1282

**SUN-MADE GARBRO PRSTIGE ET (M\*)**  
"Not Classified" **193852**  
MACE:  
PPR: +93 92%R PTAT +0.5 91%R (1/09)  
PTA: +642m +9f +16p +227NM\$ 96%R  
341 daus. avg. 22940 3.9 884 3.2 741  
135 class. daus. avg. FS: 83.4 UDC: +0.76

**FRIEDENS IMPACT TESSA 926592**  
3/08 "G+84" +84 +82 +84 +84 +84 (New)  
1/11 345d 3x 17940 4.5 799 3.5 632  
3/00 365d 3x 19220 4.2 816 3.5 678

**MORT PATRICK TOM ET (M) 187531**  
"V87"  
PPR: +32 90%R PTAT: +0.4 88%R (1/09)  
PTA: +322m -6f +3p +73NM\$ 92%R MACE

**SUN-MADE GAR BRO PARFAIT ET 853054**  
7/11 "2E90" E91 E90 E90 E90 E90 "Certified"  
2/05 352d 2x 27410 4.2 1151 3.5 953  
3/08 365d 2x 28330 4.5 1287 3.4 962  
Nominated All American, 1996

**BLESSING PROPHET IMPACT ET 192809**  
"Not Classified" "Superior Sire"  
PPR: +129 90%R PTAT: +0.3 85%R (1/09)  
PTA: +583m +21f +25p +310NM\$ 94%R MACE

**CIE FRIEDENS JETWAY TAMMEY 908460**  
"Not Classified"  
No records available.

Consigned by:  
Amber N. Jakel  
Osage, Iowa

**Grandam of Lot 39**

**Dam of Lot 40, Grandam of Lot 38**



**Scenic Ridge Gordon Mayce "2E92/93MS"**  
8-2 305d 19820 4.8% 950f 3.9% 780p



**Loves Jetway Sue ET "VG87"**  
2-1 354d 18,340m 4.1% 752f 3.4% 625p

**38 Scenic Ridge Teton Sudan 68107632**

Born: 5/5/06 Tattoo: SR 506

"Not Classified"  
2/04 128d 2x 5612 4.0 226 3.1 176

**3rd Dam: AMBER RAE EMORYS DANDY ET 834125**

11/01 "V89" V87 E90 V86 V87 E90 "Certified"  
3/05 342d 2x 17870 4.6 826 3.6 640  
4/06 319d 2x 17730 4.1 735 3.6 642  
6/05 341d 2x 17800 4.3 758 3.5 629  
8/03 365d 2x 16030 4.5 722 3.8 606  
9/06 365d 2x 18590 4.2 775 3.1 584  
Lifetime: 3111d 151,100m 6546f 5352p

**4th Dam: IRISH HILL DOTTI 761861**

12/04 "4E91" E91 E91 E91 E91 E90 "Certified"  
4/08 365d 2x 35350 4.1 1462 3.4 1202  
7/07 365d 2x 37720 3.5 1334 3.5 1310  
10/06 365d 2x 42160 4.3 1832 3.3 1387  
Lifetime: 2384d 201,010m 8068f 6952p  
J.P. Eves Award, 1998

Consigned by:  
Scenic Ridge Swiss/Eric Anderson  
Elgin, Iowa

**MILK & HONEY TETON ET 196550**

"Not Classified"  
PPR: +79 65%R PTAT: +0.8 61%R (1/09)  
PTA: +893m +13f +24p +60NM\$ 72%R  
26 daus. avg. 23884 4.0 950 3.3 784

**SCENIC RIDGE BANKER SUZY 908984**

5/00 "G+80" +82 G75 +83 G77 +81  
2/08 273d 2x 9350 4.2 390 3.4 320  
3/06 301d 2x 9670 3.4 324 3.3 323  
4/05 268d 2x 12020 3.2 390 3.1 377

**BETTA VUE EMORY PRELUDE ET 187668**

"E91"  
PPR: +12 99%R PTAT: +0.3 99%R (1/09)  
PTA: +495m -2f +13p -76NM\$ 99%R MACE

**TIMBERLINE JETWAY TONI (M\*) 842826**

9/04 "3E94" E95 E96 E95 E91 E94 "Certified"  
3/06 365d 2x 22380 3.7 831 3.8 841  
5/11 305d 2x 25110 5.0 1258 3.5 884  
8/11 305d 2x 24970 5.4 1357 3.4 858  
All American, 1997, 1998, 1999, 2001

**BLESSING AYTOLA BANKER 190388**

"Not Classified"  
PPR: -57 98%R PTAT: +0.2 99%R (1/09)  
PTA: -24m -17f -2p -285NM\$ 99%R MACE

**LOVE'S JETWAY SUE ET 854989**

7/06 "V87" V87 V88 E90 V85 V86 "Certified"  
2/01 354d 2x 18340 4.1 752 3.4 625  
3/02 335d 2x 14290 4.1 584 3.7 526  
4/03 303d 2x 15950 3.7 589 3.4 541  
5/02 316d 2x 17460 3.8 659 3.2 562  
6/02 346d 2x 14000 3.8 527 3.3 464  
7/05 365d 2x 18150 4.0 718 3.2 586  
8/07 365d 2x 16350 3.9 644 3.4 555  
9/11 365d 2x 14320 3.4 490 3.1 448  
11/00 365d 2x 12560 3.8 476 3.3 417  
Lifetime: 3226d 144,950m 5594f 4852p

**39 Scenic Ridge Absolute Mayble 939686**

Born: 3/5/05 Tattoo: SR 505

3/02 "G+81" G77 V86 G78 V86 G79 (New)

PPR: +105 PTAT: +0.2 (1/09)  
PTA: +194m +5f +18p +322NM\$ 94%\$

2/10 365d 2x 18133 4.4 790 3.5 641

Bred 9/4/08 to:  
Blessing Prophet Ransom \*TM 191893  
PPR: +122 #4 on 1/09 PTA Milk List  
PTA: +1266m +20f +23p

Consigned by:  
Merle and June Anderson Estate  
Elgin, Iowa

**BLESSING EMERALD ABSOLUTE ET 193366**

"Not Classified"  
MACE:  
PPR: +79 94%R PTAT: +0.1 92%R (1/09)  
PTA: +467m -5f +10p +258NM\$ 97%R  
564 daus. avg. 22222 3.8 851 3.2 722  
235 class. daus. avg. FS: 82.9 UDC: +0.10

**SCENIC RIDGE DENMARK MAYBE 908985**

5/09 "2E90" E91 E90 E90 V88 E90 (New)  
2/05 270d 2x 10140 4.7 478 3.5 358  
3/04 365d 2x 15203 4.7 716 3.9 594  
4/08 365d 2x 16220 4.2 689 3.8 618  
5/09 314d 2x 13510 4.1 557 3.7 505  
6/10 132d 2x 6485 4.4 286 3.8 249 (RIP)

**4th Dam: AMBER RAE EMORYS DANDY ET 834125**

11/01 "V89" V87 E90 V86 V87 E90 "Certified"  
3/05 342d 2x 17870 4.6 826 3.6 640  
9/06 365d 2x 18590 4.2 775 3.1 584  
Lifetime: 3111d 151,100m 6546f 5352p

**5th Dam: IRISH HILL DOTTI 761861**

12/04 "4E91" E91 E91 E91 E91 E90 "Certified"  
10/06 365d 2x 42160 4.3 1832 3.3 1387  
Lifetime: 2384d 201,010m 8068f 6952p  
J.P. Eves Award, 1998

**LYNDALE EMORY EMERALD ET 187361**

"E90"  
PPR: +37 97%R PTAT: +0.1 98%R (1/09)  
PTA: +345m +20f +14p +20NM\$ 98%R MACE

**BLESSING PROPHET ASHTON \*TW 863033**

10/01 "3E91" 3E91 E90 3E95 2E88 3E91 "Elite"  
4/11 365d 2x 39470 4.2 1653 3.4 1351  
6/02 356d 2x 35980 4.7 1682 4.0 1422  
9/08 365d 2x 37770 4.3 1612 3.3 1240

**R HART TC DENMARK ET 189181**

"E90"  
PPR: +62 99%R PTAT: +0.5 99%R (1/09)  
PTA: +99m +3f +10p +119NM\$ 99%R MACE

**SCENIC RIDGE GORDON MAYCE 886246**

7/07 "2E92" E90 E92 E90 E91 E93 (RIP)  
2/06 330d 2x 12320 5.1 631 3.9 476  
3/07 285d 2x 13000 4.7 610 3.8 488  
4/06 365d 2x 17790 4.8 846 4.0 711  
6/08 365d 2x 23064 4.7 1074 3.8 866  
8/02 365d 2x 22942 4.8 1102 4.0 910

**3rd Dam: LOVES ENSIGN MAY OCS 854987**

6/04 "V88" V87 V88 V88 +84 E90 "Certified"  
4/04 365d 2x 20150 3.9 789 3.4 687

3rd Dam of Lot 40, 4th Dam of Lot 38, 5th Dam of Lot 39



**Irish Hill Dotti "4E91/90MS"**

10-6 365d 42,160m 4.3% 1832f 3.3% 1387p



**Embryo Package - 3 #1 Direct Thaw**

**3rd Dam: IRISH HILL DOTTI 761861**

12/04 "4E91" 4E91 4E91 4E91 4E91 4E90  
"Certified"

4/08 365d 2x 35350 4.1 1462 3.4 1202  
7/07 365d 2x 37720 3.5 1334 3.5 1310  
10/06 365d 2x 42160 4.3 1832 3.3 1387  
Lifetime: 2384d 201,010m 8068f 6952p  
J.P. Eves Award, 1998

Consigned by:  
Scenic Ridge Swiss  
Eric Anderson  
Elgin, Iowa

**TOP ACRES C WONDERMENT ET \*TM**

**196880**

"E90" "Qualified Sire"  
PPR: +189 70%R PTAT: +1.1 76%R (1/09)  
PTA: +1373m +63f +45p +314NM\$ 75%R  
29 daus. avg. 23562 4.0 944 3.3 776  
26 class. daus. avg. FS: 84.2 UDC +0.46

**LOVE'S JETWAY SUE ET 854989**

7/06 "V87" V87 V88 E90 V85 V86  
"Certified"

2/01 354d 2x 18340 4.1 752 3.4 625  
3/02 335d 2x 14290 4.1 584 3.7 526  
4/03 303d 2x 15950 3.7 589 3.4 541  
5/02 316d 2x 17460 3.8 659 3.2 562  
6/02 346d 2x 14000 3.8 527 3.3 464  
7/05 365d 2x 18150 4.0 718 3.2 586  
8/07 365d 2x 16350 3.9 644 3.4 555  
9/11 365d 2x 14320 3.4 490 3.1 448  
11/00 365d 2x 12560 3.8 476 3.3 417  
Lifetime: 3226d 144,950m 5594f 4852p

**R HART BC COLLECTION \*TM 189182**

"E93"  
PPR: +50 98%R PTAT: +0.8 99%R (1/09)  
PTA: +470m +23f +21p -36NM\$ 99%R MACE

**TOP ACRES EJ WHIZZBANG 795771**

16/09 "5E93" 5E94 5E95 5E93 5E95 5E92  
5/04 365d 2x 27720 6.0 1670 3.6 985  
8/00 365d 2x 28980 5.2 1505 3.5 1011  
10/00 365d 2x 27750 5.2 1450 3.4 934  
National Total Performance Winner, 1996  
All American 1991, 1992, 1993, 1995

**FOREST LAWN SIMON JETWAY ET (M) 185301**

"E"  
PPR: -14 99%R PTAT: +0.8 99%R (1/09)  
PTA: +181m +3f -3p -164NM\$ 99%R MACE

**AMBER RAE EMORYS DANDY ET 834125**

11/01 "V89" V87 E90 V86 V87 E90 "Certified"  
2/05 308d 2x 14440 4.4 637 3.7 533  
3/05 342d 2x 17870 4.6 826 3.6 640  
4/06 319d 2x 17730 4.1 735 3.6 642  
5/06 263d 2x 15960 4.3 688 3.5 551  
6/05 341d 2x 17800 4.3 758 3.5 629  
7/06 264d 2x 14380 3.6 513 3.2 456  
8/03 365d 2x 16030 4.5 722 3.8 606  
9/06 365d 2x 18590 4.2 775 3.1 584  
Lifetime: 3111d 151,100m 6546f 5352p



**Miss Dynasty Rabi 944025**

Born: 8/4/05 Tattoo: 101

2/09 "G77" G77 G77 G77 F70 +81

2/03 323d 2x 22977 3.9 839 3.3 759

Fresh 1/1/09

**HILLTOP ACES EN DYNASTY ET \*TM 193371**

"Not Classified"  
MACE:  
PPR: +76 97%R PTAT: +1.1 98%R (1/09)  
PTA: +1020m +12f +26p +65NM\$ 99%R  
1877 daus. avg. 23509 3.8 905 3.2 762  
772 class. daus. avg. FS: 83.7 UDC: +0.64

**FOUR-M JETWAY ROBIN 894386**

3/09 "V85" V86 +84 V85 V85 +84  
2/03 324d 2x 17350 3.7 645 3.1 533  
3/03 341d 2x 20300 3.5 702 3.0 614  
4/04 317d 2x 17450 3.6 631 3.1 539  
2nd Spring Calf, Iowa State Fair, 2000

**R HART SIMON ENSIGN ET 184138**

"V88"  
PPR: +68 98%R PTAT: +0.7 99%R (1/09)  
PTA: +611m -10f +3p +219NM\$ 99%R MACE

**HILLTOP ACRES PT DREAMER ET 862391**

"Not Classified"  
2/04 267d 2x 23760 4.0 950 3.4 796

**FOREST LAWN SIMON JETWAY ET (M) 185301**

"E"  
PPR: -14 99%R PTAT: +0.8 99%R (1/09)  
PTA: +181m +3f -3p -164NM\$ 99%R MACE

**G W S EAGLE REGANCY 845154**

"Not Classified"  
2/08 303d 2x 16650 3.9 649 3.3 553  
3/07 305d 2x 15450 3.7 571 3.3 508  
6/04 305d 2x 19020 3.4 640 3.2 602

Consigned by:  
Gene Miller and Family  
and  
Doug and Jody Fairbanks  
Crawfordsville, Iowa



### C N J Polar Jane 956610

Born: 7/2/05 Tattoo: CNJ15  
 "Not Classified"  
 2/05 320d 2x 13859 4.4 608 3.4 465  
 Bred 6/23/08 to:  
 Hilltop Acres EN Dynasty ET \*TM 193371  
 PPR: +76 (1/09)  
 PTA: +1020m +12f +26p +65NM\$ 99%R

**4th Dam: A G PAT MARALEE 838343**  
 5/08 "V87" V88 E93 V85 V86 V87  
 3/03 365d 2x 24670 3.9 965 3.5 854  
 4/07 299d 2x 23970 3.8 915 3.2 758  
 5/07 365d 2x 27120 3.8 1017 3.4 921

Consigned by:  
 Silas Jacobs  
 Pearl City, Illinois

**TRIANGLE ACRES POL POLAR 196307**  
 "Not Classified"  
 MACE:  
 PPR: +9 76%R PTAT: +0.4 52%R (1/09)  
 PTA: +218m +14f +15p -70NM\$ 83%R  
 128 daus. avg. 23100 3.9 897 3.3 751  
 85 class. daus. avg. FS: 82.2 UDC: -0.67

**A G CNJ PRIDE NANCY 927486**  
 "Not Classified"  
 2/00 305d 2x 15320 4.1 632 3.4 515

**5th Dam: A G KING ANGELA 818438**  
 9/05 "3E90" V86 3E92 3E91 3E90 E92  
 3/04 345d 2x 20620 3.9 808 3.6 735  
 4/05 337d 2x 24240 4.1 998 3.6 863  
 5/06 365d 2x 26350 3.9 1038 3.6 954  
 6/09 348d 2x 22800 4.0 909 3.5 797  
 7/10 363d 2x 24210 3.8 931 3.7 890  
 9/00 365d 2x 26560 3.6 945 3.3 881  
 10/04 354d 2x 23816 3.8 901 3.4 809

**BUCKEYE KNOLL PRESTO VANCE \*TM 192005**  
 "Not Classified"  
 PPR: +18 95%R PTAT: +0.0 96%R (1/09)  
 PTA: -113m +25f +18p -62NM\$ 97%R MACE

**TRIANGLE ACRES COLL POLLY 847907**  
 5/06 "E92" E92 E93 E93 E91 E91  
 "Certified"  
 2/02 365d 2x 25770 4.2 1085 3.6 939  
 5/03 365d 2x 40070 4.7 1866 3.5 1388

**R HART CHRISTIANS PRIDE ET (M) 191254**  
 "V87"  
 PPR: +73 95%R PTAT: +0.2 94%R (1/09)  
 PTA: -140m +25f +6p +175NM\$ 97%R MACE

**A G DENMARK NICOLE 905932**  
 "Not Classified"  
 3/03 351d 2x 18920 4.2 804 3.6 683  
 4/03 305d 2x 17690 3.4 608 3.6 645  
 5/08 325d 2x 21020 2.9 612 3.2 671

**3rd Dam: A G STARBUCK LILAC**  
 3/00 "G78"  
 1/11 325d 2x 18080 4.2 761 3.3 597



### Hilltop Acres SPL Lori 934910

Born: 8/14/04 Tattoo: 2438  
 3/09 "V87" E93 +83 E93 V86 V85  
 2/02 306d 3x 17040 4.7 809 3.4 576  
 3/02 323d 3x 15350 4.8 740 3.6 545  
 Sells fresh

Consigned by:  
 Dennis Mashek  
 Calmar, Iowa

**QUINCY EVEN SPECIAL ET \*TW \*TM 191928**  
 "Not Classified" "Qualified Sire"  
 MACE:  
 PPR: +115 96%R PTAT: +0.4 97%R (1/09)  
 PTA: +200m +24f +14p +328NM\$ 98%R  
 1154 daus. avg. 22578 4.1 925 3.3 751  
 770 class. daus. avg. FS: 83.4 UDC: +0.98

**HILLTOP ACRES DK LOIS TWIN 890288**  
 "5/06 "2E91" E91 E91 E92 E91 E90  
 2/00 365d 3x 23690 4.6 1091 3.4 798  
 3/08 359d 3x 30050 4.5 1346 3.3 987  
 4/09 298d 3x 23350 4.6 1067 3.5 826  
 5/08 365d 3x 36340 4.2 1520 3.2 1162

**VICTORY ACRES SIMON EVEN ET \*TM 186040**  
 "V88" "Not Classified"  
 PPR: +155 97%R PTAT: +0.3 97%R (1/09)  
 PTA: +172m +7f +18p +424NM\$ 98%R MACE

**QUINCY BABARAY SADIE SUSAN (W\*) 814838**  
 5/02 "E90" E91 V88 E91 E91 V89 "Certified"  
 1/11 365d 2x 28140 3.2 898 3.6 1013  
 3/03 365d 2x 29580 3.7 1097 3.4 998

**HILLTOP ACRES PT DAKOTA 191954**  
 "V86"  
 PPR: -14 87%R PTAT: +0.4 79%R (1/09)  
 TPA: +348m +13f +8p -90NM\$ 91%R MACE

**HILLTOP ACRES EMORY LADY 853810**  
 2/10 "G+81" +80 +81 G78 V88 +81  
 1/11 295d 2x 14710 4.5 664 3.4 497  
 2/10 286d 2x 11770 4.9 573 3.6 423



### Cozy Valley Super Breeze 932237

Born: 3/28/04 Tattoo: 734  
 4/01 "F73" V87 F72 G75 F65 F71 (New)  
 3/04 365d 2x 18370 4.7 871 3.7 672  
 Fresh 1/20/09 - 83#/day on 2/13/09 test

Consigned by:  
 Matthew Klug  
 Spring Grove, Minnesota

**COZY VALLEY SUPER H 196008**  
 "Not Classified"  
 PPR: -62 66%R PTAT: +0.0 74%R (1/09)  
 PTA: -618m -20f -15p -150NM\$ 70%R  
 20 daus. avg. 18470 4.0 747 3.3 614  
 18 class. daus. avg. FS: 83.2 UDC: -0.24

**COZY VALLEY MASCOT BEBE 910254**  
 4/10 "G77" F74 +82 G79 G76 G76  
 2/02 365d 2x 13900 5.0 698 3.8 528  
 3/05 365d 2x 14140 4.7 662 3.5 495

**BLESSING AYTOLA BANKER 190388**  
 "Not Classified"  
 PPR: -57 98%R PTAT: +0.2 99%R (1/09)  
 PTA: -24m -17f -2p -285NM\$ 99%R MACE

**COZY VALLEY CHIEF HIEDI 786183**  
 9/10 "3E92" E92 E91 E93 E91 E93  
 7/07 365d 2x 26720 4.5 1194 3.3 872  
 9/04 365d 2x 28610 4.6 1311 3.2 913  
 10/08 365d 2x 25200 3.8 946 3.3 832

**MISA JETWAY MASCOT ET \*TM 191552**  
 "E90"  
 PPR: +72 98%R PTAT: -0.3 97%R (1/09)  
 PTA: +852m +31f +29p +46NM\$ 99%R MACE

**COZY VALLEY DOTSON BLISS 838619**  
 5/06 "V86" V86 +82 E90 V88 V85  
 2/04 298d 2x 11380 4.9 556 3.9 446  
 3/04 305d 2x 16880 5.2 871 3.5 587  
 4/08 365d 2x 20940 5.0 1047 3.7 772  
 5/10 365d 2x 24180 4.7 1137 3.6 859  
 7/02 304d 2x 20840 4.5 930 3.2 668  
 8/02 365d 2x 17730 4.5 796 3.3 580  
 9/09 365d 2x 19700 4.5 884 3.1 613  
 Lifetime: 3046d 152,560m 7291f 5307p



# Cozy Valley Super Jean 927719

Born: 7/14/03

Tattoo: 711

4/09 "V87" V89 G77 V86 E90 V88

2/02	323d	2x	14120	4.5	638	3.5	497
3/02	365d	2x	21700	4.5	973	3.4	742
4/05	298d	2x	16740	4.6	773	3.3	558

Fresh 1/7/09 - 63#/day on 2/13/09 test

## COZY VALLEY SUPER H 196008

"Not Classified"

PPR: -62 66%R PTAT: +0.0 74%R (1/09)  
 PTA: -618m -20f -15p -150NM\$ 70%R  
 20 daus. avg. 18470 4.0 747 3.3 614  
 18 class. daus. avg. FS: 83.2 UDC: -0.24

## COZY VALLEY JEANNIE 903974

5/09 "V87" V87 V85 V87 +83 E90

2/05	303d	2x	12970	4.8	623	3.7	479
3/05	255d	2x	12130	4.5	551	3.5	430
4/06	310d	2x	16400	4.2	696	3.6	583
5/06	287d	2x	11010	4.1	453	3.5	390

## BLESSING AYTOLA BANKER 190388

"Not Classified"

PPR: -57 98%R PTAT: +0.2 99%R (1/09)  
 PTA: -24m -17f -2p -285NM\$ 99%R MACE

## COZY VALLEY CHIEF HIEDI 786183

9/10 "3E92" E92 E91 E93 E91 E93

7/07	365d	2x	26720	4.5	1194	3.3	872
9/04	365d	2x	28610	4.6	1311	3.2	913
10/08	365d	2x	25200	3.8	946	3.3	832

## GEARINGS PATRICK CAMELOT 187748

"V89"

PPR: +94 97%R PAT: +0.3 ;97%R (1/09)  
 PTA: +96m +19f +5p +291NM\$ 98%R MACE

## COZY VALLEY HORIZON JEAN 883976

"Not Classified"

2/02 305d 2x 17070 4.9 838 3.6 610

Consigned by:  
 Steve Klug and Family  
 Spring Grove, Minnesota

# TERMS AND CONDITIONS

**TERMS:** The terms of payment for animals purchased shall be cash unless other arrangements have been previously made with the seller and the sale management. Payment shall be made to the clerk of the sale and release of animals will be given only when satisfactory settlement has been made by the buyer.

**BIDS:** The person or company of persons offering the highest bid shall be the buyer. In case of dispute between bidders, the animal shall be put up for advance bids and if there be no advance bid, the animal shall be sold to the person from whom the auctioneer accepted the final bid. Every animal cataloged is pledged to absolute sale, with the exception that an animal which has become sick or unfit to offer for sale may be withdrawn by the seller or sale management. By-bidding is prohibited. An animal may not be transferred back to the seller within one year except at the discretion of the breed registry concerned.

**RISK:** Animals are held at purchaser's risk and expense as soon as they have been struck off to the purchaser. However, care and feed will be furnished by the seller or sales management for 24 hours free of charge.

**ERRORS:** If errors are noted in the catalog or advertising, announcement of such errors shall be made from the auction stand just prior to the sale of the animals and such announcement shall take precedence over the printed matter in the catalog or advertising.

**CERTIFICATES OF REGISTRY AND TRANSFER:** Each animal which is cataloged, offered, and sold as registered shall be recorded in the Herdbook of the Brown Swiss Cattle Breeders' Association of the U.S.A. The sale management shall be responsible that every animal be transferred within 30 days to the purchaser at the seller's expense, such transfer to be recorded on the Certificate of Registry by the Secretary of the Association. The following suffixes have been added to the names of animals designated by the Brown Swiss Cattle Breeders' Association of the U.S.A. as abnormality carriers or non-carriers as may apply. (W); (S); (M) - known Weaver, Spiderleg or SMA carrier determined by identification of affected offspring. (CW); (CS); (CM) - a confirmed Weaver, Spiderleg or SMA animal through diagnosis by an approved laboratory. (W\*); (S\*); (M\*) - Weaver, Spiderleg or SMA carrier determined by DNA testing at a confidence level of 90% or above. \*TW; \*TS; \*TM - Weaver, Spiderleg or SMA non-carrier determined by DNA testing at a confidence level of 90% or above.

**SHIPPING:** Assistance will be given by the sale management in shipping animals, but the entire risk and expense shall be assumed by the purchaser. The sale management will not be held responsible for any loss or expense during or prior to shipment.

## **WARRANTIES:**

- (1) Each seller warrants clear title to the animal and right to sell the animal.
- (2) Unless otherwise noted in the catalog, or announced from the auction stand prior to the animal being struck off, each animal is sold as sound. All udder guarantees will cease when the cattle are loaded for removal from the barn.
- (3) Animals are guaranteed to be breeders in accordance with the following:
  - (A) Bulls are sold as being able to serve and settle after reaching 14 months of age. The buyer is expected to provide reasonable care and feeding. Should the bull prove to be a non-breeder, the buyer shall notify the seller within four months after the bull reaches 14 months of age. The seller shall then have six months to prove the bull to be a breeder. Older bulls are warranted to be breeders unless otherwise announced from the auction stand. If semen is retained when a bull is sold, the amount and circumstances shall be stated in the catalog and/or announced from the auction stand.
  - (B) Females pregnant when sold or which have freshened normally within 60 days prior to the date of the sale are by that fact considered breeders. Should any other female not pregnant when sold fail to become pregnant within six months of sale date, or, if less than 15 months old when sold, by the time she reaches the age of 21 months, after having been treated by a licensed veterinarian, the matter shall be reported in writing to the seller who shall have the privilege of six months time in which to prove the animal a breeder before refunding the purchase price. The seller makes no warranty that pregnant cows will deliver normal or full term calves.
- (4) Above warranties cease when the animal is disposed of by the original purchaser.
- (5) Transportation charges on animals on which an adjustment is being made shall be paid by the shipper.

**HEALTH:** Each animal shall be accompanied by an official health certificate approved by the Livestock Sanitary Official of the State of Origin and shall have fulfilled the requirements of the Division of Animal Health in the state in which the cattle are being sold. Every effort will be made, however, for the seller of each animal to have met the health requirements of all possible states of destination.

**PERMITS:** Before shipping cattle into some states, it is necessary to obtain a permit from the Livestock Sanitary Official of the state into which the cattle are to be shipped, and since no charge is usually made for a permit, it may expedite the shipping of cattle if intended purchasers secure their permits before the sale.

**RESPONSIBILITY:** In submitting the entries and in selling the animals listed in the sale, the consignor (seller) subscribes to the various regulations and warranties as set forth and assumes full responsibility for his cattle. Except as herein proved, the seller shall not be responsible for any damages beyond the selling price of the animal. The sale management acts as agent of the seller and shall only to the extent provided by law share the seller's responsibility, but it shall endeavor to protect the interests of the buyer as well.

**ACCIDENTS:** The seller and sale management disclaim any liability in the event of accident or property loss to anyone resulting from the behavior of animals or from the condition of the sale premises.

**RECORDS:** Only official DHIA or DHIR records are used.

Classification scores marked (New) are done under the new system. Breakdowns are as follows:

Substance and Strength (SS), Dairy Quality (DQ), Rump (RP), Mobility (MO) and Udder System (US) (Cows scored after 6/1/07)

Scores not marked are under the old system:

Frame (FM), Dairy Character (DC), Body Capacity (BC), Feet & Legs (FL) and Mammary System (MS) (Cows scored before 6/1/07)

# Index

Anderson, Eric, Elgin, Iowa . . . . .	Hartselpark Sr Mono Ebe ET 952830 . . . . .	SR 806 . . . . .	30
Anderson, Eric, Scenic Ridge Swiss, Elgin, Iowa . . . . .	Scenic Ridge Teton Sudan 68107632 . . . . .	SR 506 . . . . .	38
Anderson, Eric, Elgin, Iowa . . . . .	Embryo Package . . . . .		40
Anderson, Merle and June Estate, Elgin, Iowa . . . . .	Scenic Ridge Abslute Mayble 939686 . . . . .	SR 505 . . . . .	39
Bratland, Gerald and Sons, Spring Grove, Minnesota . . . . .	Viking Valley Sassy Twin 68107414 . . . . .	1151 . . . . .	8
Bratland, Gerald and Sons, Spring Grove, Minnesota . . . . .	Viking Valley Snazzy Twin 68107413 . . . . .	1150 . . . . .	7
DeGroot, Daryl, Hull, Iowa . . . . .	Donjan Rocket 916 681105471 . . . . .	D916 . . . . .	15
Fick, Galen, Boyden, Iowa . . . . .	SVP FLash Jessica 954717 . . . . .	7P2 . . . . .	25
Fjelstad, Mark and Diane, Zumbro Falls, Minnesota . . . . .	Fjel-Ma Agenda Pritty 68107675 . . . . .	231 . . . . .	6
Hackman, Jacob & Dennis Mashek, Fort Atkinson, Iowa . . . . .	Hilltop Acres Col Joplin 952110 . . . . .	2664 . . . . .	28
Hanson, Natalie, LaPorte City, Iowa . . . . .	Knapp Time Prelude Jean 952687 . . . . .	K 132 . . . . .	33
Heck, Ethan E., Freeport, Illinois . . . . .	Hilltop Acres P Jam Twin 68101442 . . . . .	H130 . . . . .	20
Hefel, Mark and Rhonda, Epworth, Iowa . . . . .	Breezy Ridge Spyro Angela 68107606 . . . . .	H26 . . . . .	17
Heims, Shawnee and Gene Miller, Anamosa, Iowa . . . . .	IE Four-M Chaplin Sandy 379326076 . . . . .	117 . . . . .	34
Hellenbrand, Michael, Cross Plains, Wisconsin . . . . .	Hillpoint Starsky Becky ET 956557 . . . . .	HT 86 . . . . .	22
Jacobs, Silas, Pearl City, Illinois . . . . .	CNJ Fable Lucy . . . . .		19
Jacobs, Silas, Pearl City, Illinois . . . . .	CNJ Polar Jane 956610 . . . . .	CNJ15 . . . . .	42
Jakel, Amber, Osage, Iowa . . . . .	Jakel Prestige Taffy 947621 . . . . .	J 501 . . . . .	37
Kime, Justin and Pfeiler Brothers, Waucona, Iowa . . . . .	Spring Acres Doug Sydney 953657 . . . . .	P 177 . . . . .	31
Klug, Steve and Family, Spring Grove, Minnesota . . . . .	Cozy Valley Git Nancey 68106392 . . . . .	914 . . . . .	9
Klug, Matthew, Spring Grove, Minnesota . . . . .	Cozy Valley Super Breeze 932237 . . . . .	734 . . . . .	44
Klug, Steve and Family, Spring Grove, Minnesota . . . . .	Cozy Valley Super Jean 927719 . . . . .	711 . . . . .	45
Kruse, Gary and Karen, Dyersville, Iowa . . . . .	Kruses GK Madison Dove 68107798 . . . . .	684 . . . . .	13
Kruse, Rick, Earlville, Iowa . . . . .	IE Sandy Creek Vision Jezy 68107740 . . . . .	823 . . . . .	11
Landgraf, Amanda, Jackson, Missouri . . . . .	Robland Zeus Burbon 68106649 . . . . .	L367 . . . . .	18
Landgraf, Robert, Jackson, Missouri . . . . .	Robland Wagor Deanna 68106662 . . . . .	L385 . . . . .	12
Lee-Ann's Swiss LLC, Dewitt, Iowa . . . . .	Lee-Anns Milehi Delta 952241 . . . . .	L 204 . . . . .	27
Mashek, Dennis, Calmar, Iowa . . . . .	Hilltop Acres V Jemma ET 934933 . . . . .	2462 . . . . .	3
Mashek, Dennis, Calmar, Iowa . . . . .	Hilltop Acres SPL Lori 934910 . . . . .	2438 . . . . .	43
Miller, Gene and Family and Doug & Jody Fairbanks, Crawfordsville, Iowa . . . . .	Miss Dynasty Rabi 944025 . . . . .	101 . . . . .	41
Olson Dairy, Spring Valley, Minnesota . . . . .	Thane Sue PS Shelby ET 68104180 . . . . .	S12 . . . . .	5
Pfeiler Brothers Farm, Inc., Holy Cross, Iowa . . . . .	Spring Acres Adv Trio 68106027 . . . . .	P256 . . . . .	4
Read, Roger and Lori and Family, Lyle, Minnesota . . . . .	Reads Agio Arielle 68107252 . . . . .	R691 . . . . .	16
Rodecap, John, Decorah, Iowa . . . . .	Trout Run Jake Tierney NP 958622 . . . . .	17 . . . . .	21
Rodecap, John, Decorah, Iowa . . . . .	Trout Run Denver Jackie 952990 . . . . .	339 . . . . .	24
Schantz, Karen and Alan, Strawberry Point, Iowa . . . . .	Applerose Polo Alyn 954338 . . . . .	1006 . . . . .	26
Schantz, Karen and Alan, Strawberry Point, Iowa . . . . .	Applerose Agenda Arleen 954337 . . . . .	906 . . . . .	29
Schantz, Karen and Alan, Strawberry Point, Iowa . . . . .	Applerose Prstige Bunny 950689 . . . . .	606 . . . . .	35
Siegerts Swiss, Peosta, Iowa . . . . .	Siegerts Brock Dawn 68106915 . . . . .	S42 . . . . .	10
Siegert, Dan, Peosta, Iowa . . . . .	Siegerts Snowman Gloss 68106904 . . . . .	S15 . . . . .	14
Steiner, Kira and Bruce & Jani Telleen, Monticello, Iowa . . . . .	Fanfare Alloy Lollipop 954656 . . . . .	T386 . . . . .	32
Telleen, Bruce & Family & Gene Miller, Monticello, Iowa . . . . .	Fanfare Four-M Muri 68108065 . . . . .	T391 . . . . .	23
Worden, Dennis, Oelwein, Iowa . . . . .	Onword Denver Vinegarette 939656 . . . . .	W 295 . . . . .	1
Worden, Logan, Oelwein, Iowa . . . . .	Onword Vigor Virginia 68106596 . . . . .	W 360 . . . . .	2
Worden, Noah, Oelwein, Iowa . . . . .	Onword TD Kaylee 948884 . . . . .	W 309 . . . . .	36