

V B Queen Rosa A '3E90 - V88ms'
4/07 365d 3x 35760 3.9 1387 3.4 1205 DHIR
Dam of Lot 102, 103



V B Reyna Elrosa (W*) '3E91 - E92ms' *Certified*
6/05 365d 2x 26560 3.8 1012 3.1 830 DHIR
Reserve All American 5 Year Old 1992 - MGD of Lot 102, 103



\$ _____ Lot 102 Ms Elm Park Rarity ET 68105260

Born: 05/26/2007 Tattoo: EP1241
ELM PARK FARMS
SHEBOYGAN FALLS WI

Parent Average PPR: +25 PTAT: -0.2

Bred 10/22/2008 to:
MILK & HONEY TETON ET 196550
PPR: +15 57%R PTAT: +0.7 58%R (08/08)
PTA: +341m +3f +9p -78NM\$ 61%R

3rd Dam:

V B GRACE ROSA 698535 "2E90-E90ms - Certified"
04/04 314d 2X 23260 3.8 889 3.3 769 DHIR

4th Dam:

Certified
V B MODERN ROSALITA 612932 "2E90-2E90ms"
06/07 365d 2X 26890 3.2 867 DHIR
Hon Men All American 2 Yr Old 1977

5th Dam: **V B CRESCENT ROSALEE 519045**

"4E90 - 3E90ms" *Superior Brood Cow*
08/05 323d 2X 16460 4.0 657 DHIR
Lifetime: 3072d 128520m 5176f
Grand Champion WI State Fair 1976

BRIDGE VIEW ROYALE MAGIC ET 184582

E90
PPR: +30 79%R PTAT: -0.3 92%R (08/08)
PTA: -176m +1f +13p -17NM\$ 82%R
PTA PL: -1.7 SCS: +2.99 DPR: +0.0 SCE:
108 dau. av. 19012 4.0 754 3.5 666
80 class. dau. av. FS:84.8 UDC:0.09
*** HM ALL AMERICAN JR YRLG BULL 89**

V B QUEEN ROSA A 811909

10/04 3E-E90 V86 E90 E90 E91 V88 (10/01)
PPR: +21 PTAT: +0.0 PTA: 63%\$ (08/08)
02/03 336d 2X 15990 3.6 572 3.5 559 DHIR
03/05 365d 2X 27060 3.5 935 3.3 890 DHIR
04/07 365d 3X 35760 3.9 1387 3.4 1205 DHIR
10/00 360d 3X 24530 4.4 1072 2.9 717 DHIR
12/10 89d 2X 5400 3.8 206 2.5 134 DHIR
Lifetime: 1538d 109350m 4190f 3529p

BRIDGE VIEW TITAN ROYALE ET 179312 'NC'

PPR: -116 78%R PTAT: -0.9 91%R (08/08)
PTA: -659m -44f -20p -275NM\$ 80%R
PTA PL: -2.6 SCS: +3.05 DPR: +1.2 SCE:

BRIDGE VIEW JADES MANDY 698847

10/06 3E-E90 E90 E90 E90 E90 (04/92)
PPR: -25 PTAT: +0.2 PTA: 17%\$ (08/08)
03/07 365d 2X 21310 4.6 976 3.8 809 DHIR
04/11 365d 2X 25870 4.7 1208 3.7 965 DHIR
06/06 365d 2X 26330 4.6 1212 3.8 1013 DHIR
Lifetime: 1781d 104400m 4820f 3479p
*** ALL AMERICAN AGED COW 88**
*** ALL AMERICAN 3 & 5 YR OLD 85, 87**
*** RES ALL AMERICAN AGED COW 89**
*** GRAND CHAMPION WESTERN NAT WA 85, CA 88**

V B CRUSADER SPICES KING *TW 181539 E90

PPR: -20 90%R PTAT: +0.1 93%R (08/08)
PTA: -218m -17f -17p +33NM\$ 94%R
PTA PL: +3.1 SCS: +2.82 DPR: +0.4 SCE:

V B REYNA ELROSA (W*) 759702

09/01 3E-E91 E91 E92 E90 E90 E92 (03/96) *CERT*
PPR: +22 PTAT: -0.1 PTA: 64%\$ (08/08)
04/03 365d 2X 19870 4.1 809 3.3 654 DHIR
05/06 291d 2X 21180 4.1 865 3.0 640 DHIR
06/05 365d 2X 26560 3.8 1012 3.1 830 DHIR
08/02 365d 2X 25340 4.2 1063 3.1 773 DHIR
Lifetime: 3041d 175680m 7192f 5629p
*** RES ALL AMERICAN 5 YR OLD 92**
*** MEMBER NOM ALL AMERICAN SR BEST 3 FMLS 91**

\$ _____ Lot 103 Ms Elm Park Ripple ET 68105195

Born: 08/09/2007 Tattoo: EP92 / 1292
ELM PARK FARMS
SHEBOYGAN FALLS WI

Parent Average: PPR: +35 PTAT: +0.4 (08/08)
Parent Average: +303m +7f +7p +49NM\$

3rd Dam:

V B GRACE ROSA 698535 "2E90-E90ms - Certified"
04/04 314d 2X 23260 3.8 889 3.3 769 DHIR

4th Dam:

Certified
V B MODERN ROSALITA 612932 "2E90-2E90ms"
06/07 365d 2X 26890 3.2 867 DHIR
Hon Men All American 2 Yr Old 1977

5th Dam: **V B CRESCENT ROSALEE 519045**

"4E90 - 3E90ms" *Superior Brood Cow*
08/05 323d 2X 16460 4.0 657 DHIR
Lifetime: 3072d 128520m 5176f
Grand Champion WI State Fair 1976

R HART BC COLLECTION *TM 189182 E93

PPR: +47 98%R PTAT: +0.8 99%R (08/08)
PTA: +452m +23f +20p -43NM\$ 99%R (MACE)
PTA PL: -3.5 SCS: +3.02 DPR: -2.0 SCE: +5
15121 dau. av. 21995 4.0 887 3.3 731
10131 class. dau. av. FS:84.5 UDC:-0.43

V B QUEEN ROSA A 811909

10/04 3E-E90 V86 E90 E90 E91 V88 (10/01)
PPR: +21 PTAT: +0.0 PTA: 63%\$ (08/08)
02/03 336d 2X 15990 3.6 572 3.5 559 DHIR
03/05 365d 2X 27060 3.5 935 3.3 890 DHIR
04/07 365d 3X 35760 3.9 1387 3.4 1205 DHIR
10/00 360d 3X 24530 4.4 1072 2.9 717 DHIR
12/10 89d 2X 5400 3.8 206 2.5 134 DHIR
Lifetime: 1538d 109350m 4190f 3529p

TROUT RUN DISTINCT BLEND 181217 E90

PPR: -75 99%R PTAT: +0.2 99%R (08/08)
PTA: -351m -10f -6p -256NM\$ 99%R (MACE)
PTA PL: -2.9 SCS: +3.24 DPR: -1.1 SCE:

R HART CD CLAR ET 802797

07/01 2E-E93 E95 E94 E94 E91 (10/97) *CERT*
PPR: +31 PTAT: +0.4
PTA: +225m +18f +9p +27NM\$ 32%\$ (08/08)
02/00 365d 2X 26770 4.5 1207 3.6 959 DHIR
06/10 365d 3X 34680 4.3 1476 3.6 1239 DHIR
*** H.R. SEARLES AWARD 93**
*** RES ALL AMERICAN AGED COW 97**
*** NOM ALL AMERICAN SR 2 YR OLD 93**
*** 2nd & 2nd BU AGED COW CENTRAL NATIONAL 97**
*** GRAND CHAMPION ROYAL WINTER FAIR 97**

V B CRUSADER SPICES KING *TW 181539 E90

PPR: -20 90%R PTAT: +0.1 93%R (08/08)
PTA: -218m -17f -17p +33NM\$ 94%R
PTA PL: +3.1 SCS: +2.82 DPR: +0.4 SCE:

V B REYNA ELROSA (W*) 759702

09/01 3E-E91 E91 E92 E90 E90 E92 (03/96) *CERT*
PPR: +22 PTAT: -0.1 PTA: 64%\$ (08/08)
04/03 365d 2X 19870 4.1 809 3.3 654 DHIR
05/06 291d 2X 21180 4.1 865 3.0 640 DHIR
06/05 365d 2X 26560 3.8 1012 3.1 830 DHIR
08/02 365d 2X 25340 4.2 1063 3.1 773 DHIR
Lifetime: 3041d 175680m 7192f 5629p
*** RES ALL AMERICAN 5 YR OLD 92**
*** MEMBER NOM ALL AMERICAN SR BEST 3 FMLS 91**
*** 3rd & 2nd BU 5 YR OLD CENTRAL NATIONAL 92**
*** GRAND CHAMPION MN STATE FAIR 92**
*** 3rd AGED COW WI SS & 4th AGED COW WI SF 95**
*** 1st & 1st BU 5 YR OLD MN STATE FAIR 92**



Misa Prophet Mirage '2E91 - V88ms' *Certified*
5/02 365d 2x 31280 3.9 1218 3.2 1003 DHIR
Hon Men All Am Jr 2 Yr Old 1998
Dam of Lot 104

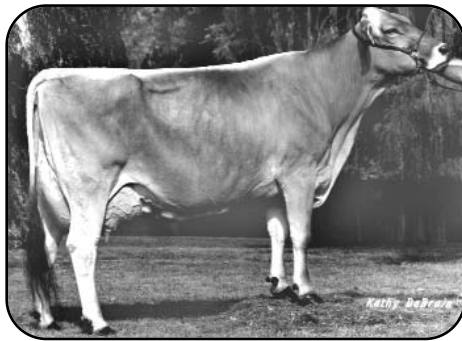

Hoosier Knoll Jade Monay '4E93 - 4E96ms' *Elite*
6/10 365d 2x 37210 3.6 1353 3.4 1263 DHIR
National Cow For All Seasons 1997
3rd Dam of Lot 104



Genesis Even Victoria 'E93 - E93ms' *Certified*
6/05 365d 2x 36530 4.3 1558 3.7 1348 DHIR
Dam of Sun-Made Vigor ET *TM
Maternal Sister of Lot 105

\$ _____ LOT 104 Elm Park Moonshine ET 68105128

Born: 10/23/2008 Tattoo: EP1511
ELM PARK FARMS, LTD.
SHEBOYGAN FALLS WI

Parent Average PPR: +111 PTAT: +0.7 (08/08)
PA: +687m +25f +14p +287NM\$

3rd Dam: "4E93 - Elite"
HOOSIER KNOLL JADE MONAY 757591
06/10 365d 2X 37210 3.6 1353 3.4 1263 DHIR
NATIONAL COW FOR ALL SEASONS 1997

4th Dam: "V85 - Certified"
HOOSIER KNOLL TITAN MACONE 691718
05/04 335d 2X 19550 4.3 849 3.5 684 DHIR

5th Dam:
HOOSIER KNOLL IMPROVER MELODY 663253 "V86"
10/00 365d 2X 21330 5.0 1076 3.9 833 DHIR

ROFFLERS PRESIDENT TAU 199539
Not Classified QUALIFIED
PPR: +116 70%R PTAT: +0.7 56%R (08/08)
PTA: +428m +21f +9p +331NM\$ 74%R (MACE)
PTA PL: +5.2 SCS: +2.96 DPR: +1.4 SCE:
109 dau. av.
107 class. dau. av. FS:0.0 UDC:2.05

MISA PROPHET MIRAGE 857838
HENDRESS, SETH A. 04/12/1996
05/06 2E-E91 E95 E93 E94 V88 V88 (10/01) *CERT*
PPR: +103 PTAT: +0.7
PTA: +945m +29f +18p +242NM\$ 85%\$
DEV: +2287m +93f +47p (08/08)
02/02 365d 2X 25850 4.3 1122 3.4 885 DHIR
05/02 365d 2X 31280 3.9 1218 3.2 1003 DHIR
07/02 186d 2X 13490 4.6 614 2.9 390 DHIR
* **HM ALL AMERICAN JR 2 YR OLD 98**
* 2nd & 2nd BU 5 YR OLD EASTERN NATIONAL 01
* 1st JR 2 YR OLD SOUTHEAST NATIONAL 98
* 5th SPRING YRLG HFR CENTRAL NATIONAL 97
* 1st & 1st BU JR 2 YR OLD WI STATE FAIR 98

LOST ELM PRESIDENT ET 191215
Not Classified SUPERIOR
PPR: +140 95%R PTAT: +0.4 96%R (08/08)
PTA: +211m +0f +18p +402NM\$ 97%R (MACE)
PTA PL: +6.9 SCS: +2.82 DPR: +2.0 SCE: +5

ROFFLERS STARBUCK PFLANZE 035310559
Not Classified
02/09 305d 2X 18110 4.2 753 3.7 663 DHIA
03/08 305d 2X 20510 4.2 859 3.7 762 DHIA
04/08 305d 2X 23300 4.0 930 3.4 795 DHIA
05/10 305d 2X 21380 4.3 910 3.3 716 DHIA
06/10 305d 2X 22980 4.0 928 3.6 822 DHIA
Lifetime: 1525d 106280m 4380f 3758p

TOP ACRES DOTSON PROPHET ET 186276 E91
PPR: +78 99%R PTAT: +0.0 99%R (08/08)
PTA: +1027m +25f +16p +254NM\$ 99%R (MACE)
PTA PL: +5.4 SCS: +3.07 DPR: +0.3 SCE: +4

HOOSIER KNOLL MISA ET 835397
04/09 E93 E95 E93 E92 V88 E94 (06/98) *CERT*
PPR: +93 PTAT: +0.0
PTA: +214m +30f +19p +199NM\$ 76%\$ (08/08)
02/07 365d 2X 24620 4.7 1149 3.9 968 DHIR
04/06 365d 2X 33990 4.6 1560 3.7 1263 DHIR
* 6th SR 2 YR OLD CENTRAL NATIONAL 96
* 2nd 4 YR OLD WI STATE FAIR 98
* 1st SR 2 YR OLD WI STATE FAIR 96

\$ _____ LOT 105 Elm Park Vera ET 68104803

Born: 06/04/2008 Tattoo: EP1414
ELM PARK FARMS, LTD.
SHEBOYGAN FALLS WI

Parent Average PPR: +15 PTAT: +0.6 (08/08)
PA: +73m +1f +4p +3NM\$

3rd Dam:
VICTORY ACRES EMORY VANNA 780254
"3E90 - Certified - Superior Brood Cow"
08/04 365d 2X 25780 4.2 1075 3.4 880 DHIR

4th Dam:
VICTORY ACRES B RAY VALERIE*TW 759602
"V87 - Certified"
03/05 320d 2X 20750 4.0 834 3.3 692 DHIR

5th Dam:
WIND MILL MAT VICTORIA *TW 719877
"5E90-5E90ms - Certified - Superior Brood Cow"
14/06 365d 2X 26500 3.4 902 3.1 814 DHIR
Lifetime: 4530d 278710m 10151f 8969p

HARTS ENSIGN ENERGY ET 193265
Not Classified
PPR: +91 78%R PTAT: +0.7 79%R (08/08)
PTA: +885m +19f +28p +156NM\$ 84%R
PTA PL: +1.0 SCS: +3.17 DPR: +0.7 SCE: +5
62 dau. av. 22569 3.9 889 3.3 752
30 class. dau. av. FS:84.4 UDC:-0.01

GENESIS PRESTON VERONICA 837824
05/07 2E-E90 E90 E93 E90 V85 E90 (10/99) *CERT*
SUPERIOR BROOD COW
PPR: -64 PTAT: +0.4 PTA: 4%\$ (08/08)
02/00 365d 3X 20640 3.7 772 3.6 739 DHIR
03/02 365d 3X 27490 3.3 916 3.6 984 DHIR
05/01 365d 3X 27720 3.6 991 3.4 945 DHIR
06/04 266d 3X 13750 3.0 413 3.2 434 DHIR
07/06 365d 3X 30030 3.7 1124 3.0 887 DHIR
Lifetime: 2133d 150090m 5362f 5075p

R HART SIMON ENSIGN ET 184138 V88
PPR: +65 98%R PTAT: +0.7 99%R (08/08)
PTA: +564m -10f +1p +219NM\$ 99%R (MACE)
PTA PL: +6.1 SCS: +2.92 DPR: +0.0 SCE: +5

JUST SO EMORY EDGE ET 808364
04/05 V88 E90 E90 V87 E90 V87 (07/95) *CERT*
PPR: +66 PTAT: +0.2
PTA: +94m +46f +30p +39NM\$ 35%\$ (08/08)
01/08 282d 2X 15740 4.5 701 3.9 609 DHIR
03/08 365d 2X 31820 6.3 2020 4.1 1307 DHIR

TOP ACRES COMBO PRESTON ET 184458 V85
PPR: +2 98%R PTAT: -0.1 98%R (08/08)
PTA: -123m +5f +2p -15NM\$ 99%R (MACE)
PTA PL: +2.0 SCS: +3.16 DPR: -1.8 SCE: +6

VICTORY ACRES TRAD VIVIAN ET 817407
05/06 V85 V85 V86 E92 +82 V85 (08/97) *CERT*
SUPERIOR BROOD COW
PPR: -11 PTAT: +0.0 PTA: 26%\$ (08/08)
02/01 365d 2X 20070 3.8 770 3.6 725 DHIR
03/05 365d 2X 21630 3.6 789 3.6 777 DHIR
04/08 305d 3X 22100 3.7 807 3.7 807 DHIA
06/01 365d 3X 20280 3.9 784 3.4 697 DHIR
Lifetime: 1738d 100020m 3844f 3579p