

Mort Dairy Dispersal Tear Sheet

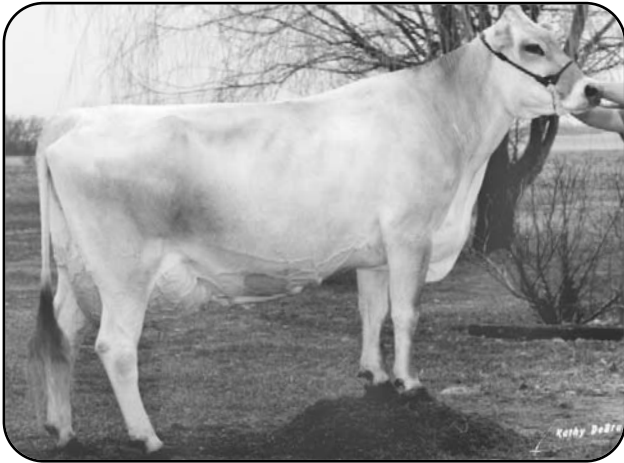

Sun-Made Dotson Tatum ET '2E90 - V88ms' *Certified*
4/10 359D 2X 38970 4.9 1929 3.6 1386 DHIR
Dam of Lot 66



Mort Matt Tammy '3E90 - E90ms' *Certified - SBC*
5/02 365D 2X 24950 4.4 1093 3.6 898 DHIR
Nom All American 5 Yr Old 1990 - MGD of Lot 66

\$ _____ Lot 66 S Sun-Made KB Ensign Talem ET 949120

Born: 06/07/2006 Tattoo: K244
MORT, DILLION DEAN
PIERCETON IN

Parent Average PPR: +44 PTAT: +0.3
PA: +179m +1f +2p +147NM\$

Bred 8/17/2008 and checked PG to:
BLESSING SUPREME SUTTON ET 470210834
Parent Average: PPR: +107 PTAT: +1.0 (08/08)
PA: +278m +22f +21p +197NM\$
His Sire: Old Mill WDE Supreme ET *TM 197920
His Dam: Classique Coll Spirit 897655 '2E90 - E90us'
06/08 365d 2X 37310 4.1 1521 3.6 1338 DHIR
1ST & 2ND BU JR 3 YR OLD IN STATE SHOW & FAIR 2003

3rd Dam:
MORT IMPROVER LORI 676890 "3E90"
08/05 365d 2X 26020 5.0 1297 3.6 929 DHIR

4th Dam:
BETTY DEBBIE 607055 "V88"
03/10 350d 2X 18300 4.5 815 DHIR

R HART SIMON ENSIGN ET 184138

V88
PPR: +65 98%R PTAT: +0.7 99%R (08/08)
PTA: +564m -10f +1p +219NM\$ 99%R (MACE)
PTA PL: +6.1 SCS: +2.92 DPR: +0.0 SCE: +5
4271 dau. av. 21368 3.9 825 3.2 689
1128 class. dau. av. FS:85.0 UDC:1.57

SUN-MADE DOTSON TATUM ET 814809

06/03 2E-E90 E92 E92 E91 E90 V88 (02/98) *CERT*
PPR: +20 PTAT: -0.1 PTA: +75NM\$ 45%\$ (08/08)
02/04 361d 2X 21790 4.2 921 3.7 801 DHIR
04/10 359d 2X 38970 5.0 1929 3.6 1386 DHIR

TOP ACRES ELEGANT SIMON 176173 V87

PPR: -1 99%R PTAT: -0.3 99%R (08/08)
PTA: -349m -12f -9p +47NM\$ 99%R
PTA PL: +3.6 SCS: +2.83 DPR: -1.7 SCE:

HIGH SPRUCE STRETCHY EVE 709386

09/02 3E-E90 E90 E90 E90 0 E90 (05/90) * ELITE *
PPR: -89 PTAT: +0.4 PTA: 4%\$ *SUPR BRD COW*
04/02 320d 2X 27770 4.8 1345 3.2 893 DHIR
05/01 365d 2X 27120 4.3 1160 3.1 830 DHIR
06/08 365d 2X 26750 3.6 969 3.3 877 DHIR
08/07 365d 2X 31780 5.2 1668 3.3 1037 DHIR
Lifetime: 2120d 154780m 7072f 5000p
* NAT TOTAL PERF 86, 87, 88, 90
* RES GRAND CHAMP SOUTHEAST NATIONAL 86
* NOM ALL AMERICAN 4 YR OLD 85

K TOP ACRES DOTSON ET 179801 E90

PPR: -3 99%R PTAT: -0.4 99%R (08/08)
PTA: -154m +20f -4p +49NM\$ 99%R (MACE)
PTA PL: +0.3 SCS: +3.06 DPR: +1.6 SCE:

MORT MATT TAMMY 736173

09/02 3E-E90 E90 E90 E90 V87 E90 (01/94) *CERT*
SUPERIOR BROOD COW
PPR: +41 PTAT: +0.4 PTA: +138NM\$ 62%\$ (08/08)
01/10 351d 2X 18000 4.4 795 3.7 659 DHIR
02/11 365d 2X 22390 4.8 1076 3.7 833 DHIR
04/01 354d 2X 23270 4.8 1122 3.7 857 DHIR
05/02 365d 2X 24950 4.4 1093 3.6 898 DHIR
Lifetime: 1676d 105650m 4879f 3827p
* NOM ALL AMERICAN 5 YR OLD 90

\$ _____ Lot 67 S Blessing Braiden Tina - pending

Born: 06/26/2008 Tattoo: 831
BLESSING, BRIAN, FT WAYNE, IN

*Parent Average: PPR: -6 PTAT: +0.3 (08/08)

From the Betta Vue Neva Family

BLESSING TEX BRAIDEN ET 198435

Parent Average: PPR: +31 PTAT: +0.5 (08/08)
Parent Average: +15m -10f -2p +78NM\$
PA: PL +2.7 SCS: +2.87 DPR: -0.3 SCE:

BLESSING BROKER TAFFY 943028 (Lot 64)

*03/01 'V86 - E90ms' (10/08)
Parent Average PPR: -42 PTAT: +0.1 (08/08)
*02/09 137d 2X 10395 4.3 445 3.3 343 (RIP)

SAVAGE-LEIGH TEX ET 196774

* NOM ALL AMERICAN JR BULL CALF 03

MORT NOAH BOUQUET 891175

07/03 2E-E93 E92 E96 E95 E93 E92 (04/07) *CERT*
06/01 361d 2X 41960 3.7 1540 3.2 1353 DHIR
Lifetime: 2019d 173670m 7227f 6303p
* RES GRAND CHAMP IN STATE SHOW & FAIR 04, 06

BLESSING ENSIGN BROKER ET 194345

BLESSING DOTSON TIFFANY 840258

10/02 3E-E90 E93 E96 E90 E90 V87 (05/04)
04/06 312d 2X 25550 4.5 1145 3.6 919 DHIR
07/08 345d 2X 28610 3.8 1089 3.1 890 DHIR
08/08 365d 2X 29820 3.7 1091 3.1 938 DHIR
Lifetime: 3077d 219780m 8800f 7299p
* ALL AMERICAN SPRING HFR CALF 94
* MEMBER RES ALL AMERICAN JR BEST 3 FMLS 94