



DYNASTY *in* DAIRY



*World Dairy
Expo*

*October 4th
3PM*



**2023 Brown Swiss
World Premier Sale**

**OCTOBER 4, 2023, AT 3 PM
WDE SALE PAVILION**



**ALLIANT ENERGY CENTER
MADISON, WI USA**

WELCOME TO THE WORLD PREMIER

The quality one would expect in the World Premier Sale is here. The leading cow families are represented as well as the breed's top sires. More and higher genomics are being offered in this sale. We hope you appreciate the quality the consignors are offering. On sale day, you will be given the opportunity to move forward. We hope you take advantage of this occasion to add to your breeding program.

INDEX OF CONSIGNORS

CONSIGNOR	Lot #
Blessing Farms & Garrison Bros., Fort Wayne, IN	...14
Brown Heaven Farm, Vercheres, QC, Canada23
Chittenden, Kylie, Whiting, VT1-IVF, 2
Fry, Dylan, Chestertown, MD9C
Graft, Donald L., Fort Wayne, IN20C
Heck, Caleb W., Freeport, IL22
Just So Farm, Lake Mills, WI32
Kelm, Ronald R., Markesan, WI19C
Knapp Genetics, Epworth, IA5
Knapp, Landen, Epworth, IA38
Knapp/Siegert/Koopmann/Borgmann, Epworth, IA28
Kuhlman, Michala, Rome, PA34
Kulp, Anne B. & David J., Manheim, PA3
Lammers, Brian P., Botkins, OH30
Landgraf/Acclaimed/Red Carpet, Jackson, MO29
Manion, Kenny Joe & Ken Main, Copake, NY	..6, 7E, 8E
Manion, Kenny Joe & Ken Main, Copake, NY	..35, 39, 40
Manion, Dr Kenny & Kelly Jo & Ken Main, Copake, NY	36
Mashek, Tanner, Calmar, IA12, 13
Meyer, Brianna, Chilton, WI25, 26E
Pit-Crew Genetics, Cambridge, MN15
Sliker, Wayne E., St. Paris, OH10, 11E
Sommers, James & Larry, Arlington, MN18
Sparrow, Richard & Joe, Owenton, KY21
Tanis, Reid, Nazareth, PA24
Topp, A,A,&A, & J,L,&M Harbaugh, Botkins, OH31
Vail, Peter, Valatie, NY37
Van Haitsma, Timi & Tammy, Dorr, MI4
Warner, Cynthia Long, Frederick, MD27, 33
Woodwind Farm LLC, Independence, WI16-IVF, 17

Terms & Conditions

TERMS: The terms are cash or check on sale day payable to Brown Swiss Enterprises Inc., in U.S. funds unless other arrangements are made with the consignor and the sale management prior to the sale. The terms of payment for Choices of Flush are 35% due sale day, balance at selection at four months of age. All payments must be made to the clerk of the sale and no release of animals will be given until satisfactory settlement has been made. Failure by buyer to fulfill this term may result in suspension of services and privileges from the Brown Swiss Cattle Breeders' Association of the USA, including but not limited to registration, transfers and pedigrees. The guarantees listed below shall be offered by the seller only after payment terms have been met by the purchaser.

BIDS: The highest bidder shall be the buyer. In case of dispute, the animal shall again be put up for advance bids and if there be no advance bid, the animal shall be sold to the person from whom the auctioneer accepted the last bid. Every animal is pledged to absolute sale and by-bidding is prohibited. Every animal or embryo must be transferred to the new owner and may not be transferred back to the seller, except at the discretion of the recording society concerned.

EXPORT TRANSACTIONS: Prospective buyers or agents must make satisfactory agreement regarding health tests and requirements with the consignor and/or sale's management prior to the sale. Failure to do so shall make the buyer responsible for all health tests. Any special terms of payment must be cleared with the sale's management prior to the sale. Embryos purchased for export will be shipped at buyer's expense.

RISK: All animals are at the purchaser's risk as soon as struck off, but will be cared for free of charge for a reasonable length of time. Purchasers must make arrangements for care of their purchases if not removed within 24 hours following the sale. Shipping assistance will be given; however, no risk on loss is assumed by the sale's management. Separate agreement must be approved on export cattle. All animals are at the consignor's risk prior to selling (including during handling or transportation) in the event of fire or other mishap. All semen sold shall immediately become the buyer's property and risk as soon as struck off.

CERTIFICATES: Each animal offered and sold is recorded, or will be recorded, in the Herdbook of the Brown Swiss Association. The certificate of registry with recorded transfer will be furnished by the seller to the purchaser. The sale management shall be responsible that every animal or embryo sold be transferred within 30 days of receipt of payment to the purchaser at the seller's expense, such transfer to be recorded on the Certificate of Registry by the Secretary of the Association. Any animal listed with (W), (M), (D), or (A) as a suffix to the name has been designated by the Brown Swiss Cattle Breeders' Association of the U.S.A., as a Weaver, SMA, SDM, or Spiderleg Trait carrier, respectively.

SHIPPING: Assistance will be given by the sale management in shipping animals, but the entire risk and expense shall be assumed by the purchaser. The sale management will not be held responsible for any loss or expense during or prior to shipment. Unless otherwise noted, embryo consignors will provide shipment within the United States. Embryos purchased for export will be shipped at buyer's expense.

WARRANTIES:

- (1) The seller warrants clear title to the animal and right to sell the same.
- (2) Unless otherwise noted in the catalog or announced from the auction stand prior to the animal being struck off, each animal is sold as sound. All udder guarantees will cease when the cattle are loaded for removal from the barn.
- (3) **BULLS:** Are sold as being able to serve and settle after reaching 14 months of age. The buyer is expected to provide reasonable care and feeding. Should the bull prove to be a non-breeder, the buyer shall notify the seller within four months after the bull reaches 14 months of age. The seller shall then have six months to prove the bull to be a breeder. In no case shall the seller be responsible for more than the selling price. If semen is retained when a bull is sold, the amount and circumstances shall be stated in the catalog and/or announced from the auction stand.

(4) FEMALES:

A. Any female pregnant when sold or that has freshened within 90 days prior to the date of the sale is by that fact considered a breeder. Should any other female not pregnant when sold fail to become pregnant within six months of sale date, or if less than 15 months old when sold, by the time she reaches the age of 21 months, after having been bred to a bull known to be a breeder and after having been treated by a licensed veterinarian, the matter shall be reported in writing to the seller within two weeks of the aforementioned times. The seller will then have the privilege of six months time in which to prove the animal a breeder before refunding the purchase price.

B. Females bred when sold are presumed to be pregnant, but pregnancy is not guaranteed. The seller makes no warranty that females announced safe in calf will deliver live calves, or that they will carry calves full term, nor does he guarantee that the calf carried will not be mummified. In no case shall the seller be responsible for more than the sale price of the animal.

C. If Ultra sound heifer, seller must furnish paperwork. Ultra sound or sexed semen does not guarantee a heifer calf.

- (5) The Buyer is hereby notified that all cattle are being sold as not warranted as being free of Johnes Disease excepted where noted.
- (6) Above warranties cease when the animal is disposed of by the original purchaser.
- (7) Transportation charges on all animals subject to adjustment shall be paid by shipper.
- (8) The Breeding Warranty is eliminated if a female is flushed or super-ovulated following the sale. This will include harvesting of ovacites in vitro. It is the seller's obligation to identify their cattle that have been flushed or in vitro.

HEALTH CERTIFICATES: Each animal shall be accompanied by an official health certificate approved by the Livestock Sanitary Official of the State of Origin and shall have fulfilled the requirements of the Division of Animal Health in the state in which the cattle are being sold. The results of any future health test are not guaranteed. Every effort will be made, however, for the seller of each animal to have met the health requirements of all possible states of destination.

PERMITS: Before shipping cattle into some states, it is necessary to obtain a permit from the Livestock Sanitary Official of the state into which the cattle are to be shipped, and since no charge is usually made for a permit, it may expedite the shipping of cattle if intended purchasers secure their permits before the sale.

RESPONSIBILITY: In submitting the entries and in selling the animals listed in the sale, the consignor (seller) subscribes to the various regulations and warranties as set forth and assumes full responsibility for his cattle. Except as herein provided, the seller shall not be responsible for any damages beyond the selling price of the animal. The sale management acts as agent of the seller and shall only to the extent provided by law share the seller's responsibility, but it shall endeavor to protect the interests of the buyer as well.

ERRORS: The material in this catalog has been carefully edited. If any errors or omissions are discovered, they will be announced, such announcements to take precedence over the matter of print in this catalog. Neither the editors of the catalog, the sale's management, nor the consignors can assume any responsibility for any errors or omissions in the catalog.

ACCIDENTS: The Sale Manager, auctioneers, and owners are not in any way responsible for the condition of the grounds, the sale premises, nor the behavior of the animals, and disclaim any liability in the event of personal accident or property loss.

RECORDS: Records marked with an asterisk (*) are not on file with BSCBA and have been supplied by the owner. Records not on file do not appear on official pedigrees unless evidence of the records are submitted at the time of the pedigree request. Only official DHI records can be used.

WORLD PREMIER BROWN SWISS SALE

LIVE INTERNET BIDDING AT:
www.cowbuyer.com



- Registration is required. Please register at least one (1) hour prior to sale time at www.cowbuyer.com

- High Speed Internet is required.

- Terms: Purchasing online constitutes a legal contract and promise for payment of purchases. All purchases must be paid within five (5) days of sale date and prior to load out or delivery of cattle purchased.

- Cowbuyer.com is a service provider and is not responsible for the activity or inactivity of any technology, internet connection at the sale site or connection and technology of the bidders.

For questions or information, contact:
Aaron Ray Tompkins – 336/363-4639,
atompkin@vt.edu

**Pre-sale Luncheon
available after
the Brown Swiss Show**



Wednesday 🐄 October 4, 2023 🐄 3 p.m.
**The Sale Pavilion, World Dairy Expo Grounds
Madison, Wisconsin**

In Conjunction with World Dairy Expo



Dairy Office Phone: (608) 267-3923 - For Paging

Sale Force

Pedigrees: Norman C. Magnussen, Brown Swiss Enterprises Inc., WI c: 414-916-2428

Auctioneer: Adam Fraley, PA c: 570-772-6835

Ringman: Lee F. Barber Jr, IA c: 563-271-3781

Ringman: Brian Garrison, OH c: 614-264-3240

Ringman: Jake Hushon, PA c: 920-222-1159

Ringman: Dan Gilbert, WI c: 920-222-9579

Ringman: Dennis Mashek, IA c: 563-419-2137

Ringman: Joe Sparrow, KY c: 270-670-4178

Barn Crew: Jason Robinson 614-216-5862, Curtis Barber 563-357-5299

Leadspersons: Adhyn Schell, Abby & Allison Foss, Kristin Mackinson

Clerk: Allicia Horn, Brown Swiss Enterprises, Inc., Beloit, WI

🐄 **ABSENTEE BIDS** are welcome & will be executed for the buyer's benefit. If you are interested in buying & cannot attend, contact any of the Sale Force prior to the sale. Arrangements must be made before release of animals. **For buyers not in attendance, full payment for purchases is due to the sale manager within 7 business days of the sale. No exceptions. Anyone buying for persons not in attendance will be held responsible for payment on cattle purchased.** Any special terms **MUST** have prior approval by seller or sale management, including CowBuyer.

🐄 **ALL CATTLE CALFHOOD VACCINATED** & tested for movement within the United States unless otherwise noted sale day.

🐄 **TRUCKING:** Excellent, reliable, & reasonable trucking to all areas available by contacting sale management.

🐄 **INSURANCE:** Coverage available, contact sale management or clerks.

🐄 **For Export Buyers,** wire money prior to sale to set up a US bank or Trust Account. Prospective buyers must make arrangements for housing, shipping, and payment for export cattle prior to Sale with sale management.

Sale Managed by and Information Available from:

BROWN SWISS ENTERPRISES, INC.

800 Pleasant Street, Beloit, Wisconsin 53511

Ph: 608.365.4474 Fax: 608.365.5577 Web: brownswissusa.com

IVF Flush Session Opportunity with Donor Dam Lulu Lemon



PERRY BROOK LUCKY INDIA 'V87/V88ms'
#1 PPR Cow +207 #1 NM\$ +729 #2 CM\$ +738

Dam of Lulu Lemon, MGD of Tiana

Her Sons: Perry Brook P Crazy Horse ETV #1 PPR +241

Perry Brook Pactole Crazy Man *#2 PPR +240

Perry Brook P Indigenous ETV *#4 PPR +220

Perry Brook Pact Elan ETV #4 PPR +215 PPR +215

Perry Brook Lover Icon ETV *#24 PPR +183

Dam of Perry Brook Pact Lulu - #1 PPR Hfr +232

Dam of Perry Brook Pac Winona ETV - #4 PPR Hfr +212

Perry Brook Jon Tallulah ETV - # 39t PPR Hfr +182

Perry Brook Segal Seneca ETV - #51t PPR Hfr +177



PERRY BROOK BUSH INDIAN 'V88/E90ms'
2/11 365d 3X 28570 4.2 1199 3.6 1022 DHIR

MGD of Lulu Lemon - Lot 1 IVF Donor Dam

Breed-Leading Cow Family International Appeal

TERMS: Buyer is purchasing the right to control the next IVF session. Buyer is guaranteed IVF sessions until a minimum of 8 #1 or #2 IVF embryos are produced. Embryo grades are determined at the time of transfer if fresh embryos or at time of freezing if freezing is requested by buyer. Buyer keeps all resulting embryos from these controlled IVF sessions. Buyer is responsible for all costs of the aspiration and mating sire decisions.

IVF Sessions: Sessions offered in this sale must be performed by a certified IVF facility or practitioner that is agreeable to both Seller and Buyer. If after four IVF sessions the guarantee has not been fulfilled, the seller will remit to the Buyer a refund on a pro-rated price based on original sale price after eight #1 or #2 embryos to be transferred or frozen if requested by the Buyer. Example: Sale price \$40,000 on IVF session would equal \$5000 (sale price divided by 8) refund per embryo not produced in event all embryos are not produced. IVF flush histories available upon request.



PERRYBROOK J LULU LEMON ETV P
+208 PPR +604NM\$
#8 PPR Heifer 8/23
IVF Session Lot 1 Donor Dam

**\$_____ Lot 1 🐄 PERRYBROOK J LULU LEMON ETV P
840003258683843 - IVF Session Only A Donor Dam**

Consignor: CHITTENDEN, KYLIE (QUESNEL)
WHITING VT

Genetic Conditions: PC DT MT WT BH2T BH14T
PPR: +208 56%R PTAT: +0.3 63%R
PTA: +1188m +59f +51p +604NM\$ 99%\$ (GEN)
#8 PPR Heifer 8/23
GENOMICS: +2.9 PL +3.07 SCS +3.0 DPR +0.2 LIV
+612 CMS +0.51 UDC +2.6 Fertility Index
K-Casein: B/B B-Casein: A2/A2
Maternal Sister to: Rastarok Tiana & Crazy Horse

TROUT HILLTOP JORDY ETV P 840003215414562
Genetic Conditions: PC DT MT WT BH2T BH14T
PPR: +119 64%R PTAT: +0.3 68%R (08/23)
PTA: +601m +33f +32p +298NM\$ 67%R (GEN)
PTA PL: +1.2 SCS: +3.03 DPR: +0.5 SCE: +3.9 LIV: +0.5
0 dau. av.

PERRY BROOK LUCKY INDIA 68209146
Genetic Conditions: PT DT MT WT BH2T BH14T
02/08 'V87' V86 V88 +84 V85 V88 (03/23) *CERT*
PPR: +207 66%R PTAT: +0.3 77%R
PTA: +1332m +66f +52p +729NM\$ 99%\$ (GEN)
01/10 323d 3X 21830 4.8 1052 3.5 768 DHIR
GENOMICS: PL +3.3 DPR: +1.0 UDC: +0.63
CMS: +737
#1 PPR Cow, #1 NM\$ Cow, #2 CMS Cow

VICTOR ET P 120123367537
Genetic Conditions: PC DT MT WT BH2T BH14T
PPR: +69 81%R PTAT: -0.1 80%R (08/23)
PTA: +112m -10f +9p +129NM\$ 83%R (MACE)
PTA PL: +3.0 SCS: +2.95 DPR: +2.9 SCE: +3.4 LIV: +3.1
859 dau. av. 23690 4.1 982 3.5 821
714 class. dau. av. FS:82.5 UDC:0.28 FLC:0.10
TROUT RUN DRIVER JAN ET P 68158211
Genetic Conditions: PC DT MT WT BH2T BH14T
07/04 2E-E91 E94 E92 E93 V88 E90 (07/21)
PPR: +131 75%R PTAT: +0.2 81%R **Protein Plus**
PTA: +453m +42f +26p +436NM\$ 96%\$ (GEN)
02/00 365d 3X 27340 5.1 1389 3.9 1059 DHIR
04/00 365d 3X 38950 5.1 2003 3.6 1413 DHIR
05/10 365d 3X 37910 4.4 1657 3.7 1386 DHIR
07/06 323d 3X 37840 4.6 1724 3.5 1335 DHIR
Lifetime: 2205d 205760m 10174f 7786p

NORTH STAR LUCKY CHANCE ET 840003142563183
Genetic Conditions: PT DT MT WT BH2T BH14T
PPR: +178 83%R PTAT: -0.3 88%R (08/23)
PTA: +2101m +64f +62p +636NM\$ 92%R (GEN)
PTA PL: +1.3 SCS: +3.08 DPR: -0.2 SCE: +2.3 LIV: -1.0
107 dau. av. 26649 4.1 1095 3.4 910
50 class. dau. av. FS:82.8 UDC:0.06 FLC:-0.39
PERRY BROOK BUSH INDIAN 68209117
Genetic Conditions: PT DT MT WT BH2T BH14T
04/06 V88 V86 V88 +80 V87 E90 (01/22)
PPR: +129 73%R PTAT: +0.4 79%R
PTA: +196m +14f +17p +497NM\$ 98%\$ (GEN)
01/11 303d 3X 14340 4.3 615 3.7 524 DHIR
02/11 365d 3X 28570 4.2 1199 3.6 1022 DHIR
04/02 345d 3X 25040 4.5 1138 3.7 923 DHIR

**\$_____ Lot 2 🐄 PERRY BROOK RASTAROK TIANA ETV
68227950**

Born: 04/11/2023 Tattoo: 14090 / 14090

Consignor: CHITTENDEN, KYLIE (QUESNEL)
WHITING VT c: 802-989-0400

Parent Average PPR: +183 PTAT: +0.3
PA: +847m +49f +35p +616NM\$
GENOMICS: +1030m +54f +39p +740NM\$ (08/23)
PL: +4.9 DPR:+0.9 SCS +2.71 LIV: +1.9 CMS +660
UDC: +0.76 Fertility Index: +0.8
K-Casein: A/B B-Casein: A1/A2

RASTAROK ET 03556494016
Genetic Conditions: PT DT MT WT BH2T BH14T
PPR: +181 62%R PTAT: +0.4 63%R (08/23)
PTA: +560m +46f +33p +579NM\$ 66%R (GEN)
PTA PL: +4.7 SCS: +2.83 DPR: +2.1 SCE: +2.7 LIV: +3.6
0 dau. av.

PERRY BROOK JON TALLULAH ETV 68219137
Genetic Conditions: PT DT MT WT BH2T BH14T
Not Classified **#39 tie PPR**
PPR: +182 58%R PTAT: +0.2 65%R
PTA: +1134m +51f +36p +653NM\$ 99%\$ (GEN)
GENOMICS: PL +5.0 LIV: +1.8 DPR: +1.0
UDC: +0.9 Fertility Index: +0.9
Maternal Sister to Lulu Lemon & Crazy Horse

O MALLEY 04427424483
Genetic Conditions: PT DT MT WT BH2T BH14T
Not Classified ***SUPERIOR SIRE***
PPR: +104 82%R PTAT: +0.4 81%R (08/23)
PTA: +66m +21f +25p +208NM\$ 86%R (MACE)
PTA PL: +1.1 SCS: +3.12 DPR: +1.4 SCE: +2.5 LIV: +1.8
657 dau. av. 28485 4.5 1293 3.5 1002
474 class. dau. av. FS:85.3 UDC:0.81 FLC:1.11

LA CHAMPRONIERE OCEANE ET 06126270693
PPR: +151 50%R 00%R 'V85/V86ms'
PTA: +1373m +51f +38p +424NM\$ 96%\$ (08/23)
02/04 305d 2X 14422 4.2 599 3.4 489 DHIA
03/07 305d 2X 16876 4.3 710 3.6 589 DHIA

PORTMANN BS BAYS JONMAR 120145720068
Genetic Conditions: PT DT MT WT BH2T BH14T
PPR: +158 63%R PTAT: +0.3 65%R (08/23)
PTA: +1041m +37f +35p +505NM\$ 66%R (GEN)
PTA PL: +4.6 SCS: +2.72 DPR: +0.5 SCE: +2.5 LIV: +1.7
0 dau. av.

PERRY BROOK LUCKY INDIA 68209146
Genetic Conditions: PT DT MT WT BH2T BH14T
02/08 'V87' V86 V88 +84 V85 V88 (03/23) *CERT*
PPR: +207 66%R PTAT: +0.3 77%R
PTA: +1332m +66f +52p +729NM\$ 99%\$ (GEN)
01/10 323d 3X 21830 4.8 1052 3.5 768 DHIR
GENOMICS: PL +3.3 DPR: +1.0 UDC: +0.63
CMS: +737

3rd Dam:
PERRY BROOK EDDIE BOW 68171546 '83'
03/11 314d 3X 22100 3.9 861 3.5 772 DHIR

4th Dam: 'V86/V87ms'
PERRY BROOK AGENDA CHEROKEE 68151732
02/01 351d 3X 19980 4.6 913 3.8 750 DHIR
05/01 319d 3X 19630 4.1 809 3.6 707 DHIR

5th Dam:
PERRY BROOK AGENDA INDIAN 68135148 'V86'
04/02 365d 3X 26400 4.8 1272 3.7 979 DHIR

6th Dam: '83'/V85ms'
PERRY BROOK SCIPIO ABENAKI 68135147

7th Dam:
MY T FINE TUFFY THISTLE 949700 'V87'
03/04 305d 3X 23650 4.5 1061 3.3 777 DHIR
Lifetime: 1977d 118490m 4857f 3997p

8th Dam:
MY T FINE JETLAG CHIPPEWA 922823 'V87'
***Certified* Protein Plus**
03/03 365d 3X 35370 4.7 1678 3.3 1164 DHIR
04/07 365d 3X 39130 4.0 1567 3.3 1276 DHIR
Lifetime: 1445d 106230m 4535f 3477p

3rd Dam:
PERRY BROOK BUSH INDIAN 68209117
'V88/E90ms'
02/11 365d 3X 28570 4.2 1199 3.6 1022 DHIR
04/02 345d 3X 25040 4.5 1138 3.7 923 DHIR

4th Dam:
PERRY BROOK EDDIE BOW 68171546 '83'
03/11 314d 3X 22100 3.9 861 3.5 772 DHIR

5th Dam: 'V86/V87ms'
PERRY BROOK AGENDA CHEROKEE 68151732
02/01 351d 3X 19980 4.6 913 3.8 750 DHIR
05/01 319d 3X 19630 4.1 809 3.6 707 DHIR

6th Dam:
PERRY BROOK AGENDA INDIAN 68135148 'V86'
04/02 365d 3X 26400 4.8 1272 3.7 979 DHIR

7th Dam: '83'/V85ms'
PERRY BROOK SCIPIO ABENAKI 68135147

8th Dam:
MY T FINE TUFFY THISTLE 949700 'V87'
03/04 305d 3X 23650 4.5 1061 3.3 777 DHIR
Lifetime: 1977d 118490m 4857f 3997p

9th Dam:
MY T FINE JETLAG CHIPPEWA 922823 'V87'
***Certified* Protein Plus**
03/03 365d 3X 35370 4.7 1678 3.3 1164 DHIR
04/07 365d 3X 39130 4.0 1567 3.3 1276 DHIR
Lifetime: 1445d 106230m 4535f 3477p

#5 PPR Heifer With Pedigree Depth



HILLTOP ACRES DARIO DEIDRA ET 'V86/V85ms'
3/04 365d 2X 23780 4.9 1155 3.6 863 DHIR
Dam of Lot 3



HILLTOP ACRES V DOLLY ET 'E293/E93ms'
9/01 365d 3X 39440 5.0 1960 3.6 1412 DHIR
6th Component Merit Cow International 2017
Certified - Protein Plus - 3rd Dam of Lot 3

\$ _____ Lot 3 KULP-GEN PACTOLE DEBBIE ET 840003250042654

Born: 06/17/2022 Tattoo: 1604

Consignor: KULP, ANNE B. & DAVID J., MANHEIM, PA

Genetic Conditions: PT DT MT WT BH2T BH14T

PPR: +210 55%R PTAT: +0.2 61%R

PTA: +866m +41f +41p +674NMS 99%\$ (GEN)

GENOMICS: PL:+6.2 DPR: +3.6 LIV:+3.7

CM\$: +687 UDC:+0.33 Fertility Index: +3.5

#5 PPR Heifer 08/23, #7 PL, #11 CM\$, #11 NMS,

#8 DPR on Top 250 PPR Heifer Lists

A Donor Dam

PACTOLE 5356268551

Genetic Conditions: PT DT MT WT BH2T BH14T

PPR: +217 59%R PTAT: +0.1 63%R (08/23)

PTA: +1186m +51f +56p +642NMS 60%R (GEN)

PTA PL: +3.3 SCS: +2.79 DPR: +3.1 SCE: +3.3 LIV: +0.9

0 dau. av.

HILLTOP ACRES DARIO DEIDRA ET 68180638

Genetic Conditions: PT DT MT WT BH2T BH14T

06/00 V86 V87 E90 +84 V87 V85 (10/22)

PPR: +128 68%R PTAT: +0.0 73%R

PTA: +560m +21f +28p +519NMS 98%\$ (GEN)

GEN: PL:+5.6 DPR:+0.9 LIV:+2.9 CM\$:+529

01/11 305d 2X 14800 4.6 675 3.7 547 DHIR

03/04 365d 2X 23780 4.9 1155 3.6 863 DHIR

04/07 365d 2X 24450 4.3 1052 3.7 915 DHIR

05/08 365d 2X 20890 4.9 1029 3.6 751 DHIR

AG BLOWER 0815710429

PPR: +63 74%R PTAT: +0.4 71%R (08/23)

PTA: +49m +4f +15p +95NMS 83%R (MACE)

PTA PL: -0.2 SCS: +3.04 DPR: +2.2 SCE: +2.8 LIV: +2.5

1735 dau. av.

813 class. dau. av. FS:0.0 UDC:-0.07 FLC:1.63

MUSOLDE 053562682330

PPR: +66 46%R 00%R 'V85/V86ms' in France

02/02 305d 2X 16759 4.2 712 3.6 610 DHIA

03/04 305d 2X 23878 4.4 1056 3.7 880 DHIA

04/07 305d 2X 18034 5.0 911 4.0 728 DHIA

05/08 187d 2X 14511 4.7 686 3.9 560 DHIA

SWITZERTALS PYSLI DARIO ET *TM 68156800

Genetic Conditions: PT DT MT WT BH2T BH14T

PPR: +153 94%R PTAT: -0.7 94%R (08/23)

PTA: +1075m +36f +41p +671NMS 97%R (MACE)

PTA PL: +5.6 SCS: +2.79 DPR: +1.4 SCE: +2.6 LIV: +3.0

698 dau. av. 25030 4.3 1069 3.4 863

272 class. dau. av. FS:82.7 UDC:-0.96 FLC:0.23

HILLTOP ACRES BK DORA ET 68135204

Genetic Conditions: PT DT MT WT BH2T BH14C

09/10 3E-E90 E93 E94 E92 E92 V85 (07/21) *CERT*

PPR: +67 75%R PTAT: +0.3 81%R **Protein Plus**

PTA: +194m +4f +12p +272NMS 82%\$ (GEN)

01/11 307d 3X 24520 4.3 1051 3.7 901 DHIR

02/11 333d 3X 24550 4.2 1033 3.8 921 DHIR

04/00 365d 3X 32990 4.2 1374 3.5 1159 DHIR

05/07 365d 3X 39650 4.1 1643 3.4 1337 DHIR

07/04 365d 3X 31680 4.0 1271 3.4 1083 DHIR

09/01 365d 3X 32370 4.3 1382 3.3 1059 DHIR

10/11 179d 3X 13410 4.3 583 3.2 427 DHIR

Lifetime: 3173d 261900m 11100f 9175p

3rd Dam:

HILLTOP ACRES V DOLLY ET 68104241

2E93/E93ms' *Certified* Protein Plus

02/00 365d 3X 29420 4.5 1331 3.8 1131 DHIR

03/07 365d 3X 29850 4.7 1416 3.9 1158 DHIR

06/10 365d 3X 34780 4.5 1554 3.6 1268 DHIR

09/01 365d 3X 39440 5.0 1960 3.6 1412 DHIR

Lifetime: 2068d 179300m 8371f 6832p

* 6th COMP MERIT COW INTERNATIONAL 2017

4th Dam:

'E92 - E92ms' *Certified*

CUTTING EDGE PREM DALLY ET 946149

02/02 365d 3X 32800 4.1 1331 3.5 1160 DHIR

04/09 365d 3X 36580 4.3 1569 3.5 1291 DHIR

07/00 365d 3X 38000 4.3 1638 3.4 1304 DHIR

Lifetime: 2132d 180000m 7713f 6506p

5th Dam:

'E94 - E94ms' *Certified*

ARTHURST GARBRO DIXIE ET 892453

04/07 305d 2X 27860 4.3 1208 3.2 901 DHIR

06/08 305d 2X 26420 4.1 1075 3.4 911 DHIR

08/04 365d 2X 33470 4.8 1620 3.3 1112 DHIR

Lifetime: 2704d 198580m 8623f 6960p

* ALL AMERICAN SR 3 & 4 Yr OLD 2003, 2004

* NOM ALL AMERICAN COMP MERIT COW 2008

6th Dam:

Superior Brood Cow

GARBRO PR DREAM 835551 'E90 - Certified'

02/07 365d 2X 27250 3.9 1051 3.4 920 DHIR

* RES ALL AMERICAN SR 2 Yr OLD 1996

* GRAND CHAMPION MN STATE SHOW & FAIR 1996

7th Dam:

'E90 - Certified'

BUCKEYE KNOLL JETWAY DORA 808237

03/11 365d 2X 26210 3.8 1005 3.7 957 DHIR

Following the A-Line



R HART BROOKINGS ATLANTA '2E91/E93ms'
***5/08 365d 2X 31002 4.7 1459 3.3 1038 DHIR**
MGD of Lot 4

Maternal Sisters to Dam of Lot 4



PINE TREE DRIVER ALLIE ETV 'E90/E91ms'
4/00 365d 2X 31030 4.7 1447 3.6 1114 DHIR



PINE TREE RICH ALLI 7462 ET '2E92/E92ms'
4/06 365d 2X 47770 4.0 1921 3.2 1528 DHIR
Nom All American Jr 3 Yr Old 2020

\$ _____ Lot 4 🐄 PINE-TREE 27 JONMAR 9756 ETV 840003254487813

Consignor: VANHAITSMA, TIM & TAMMY, DORR, MI

Born: 10/15/2022 Tattoo: 9756 / 9756

Genetic Conditions: PT DT MT WT BH2T BH14T
 PPR: +159 57%R PTAT: +0.4 64%R
 PTA: +914m +36f +41p +541NM\$ 99%\$ (GEN) (08/23)
GENOMICS: PL:+3.3 DPR:+0.7 SCS:+2.92
UDC: +1.27 CMS: +550
K-Casein: B/B B-Casein: A2/A2
#111 tie PPR on Top 250 Heifer List
#71 tie CM\$ on Top 250 Heifer List

PORTMANN BS BAYS JONMAR 120145720068

Genetic Conditions: PT DT MT WT BH2T BH14T
 PPR: +158 63%R PTAT: +0.3 65%R (08/23)
 PTA: +1041m +37f +35p +505NM\$ 66%R (GEN)
 PTA PL: +4.6 SCS: +2.72 DPR: +0.5 SCE: +2.5 LIV: +1.7
 0 dau. av.

PINE-TREE HD ADDISON ETV 68196382

Genetic Conditions: PT DT MT WT BH2T BH14T
 04/03 V87 E90 V85 G78 V87 E90 (03/23)
 PPR: +100 70%R PTAT: +0.8 75%R
 PTA: +564m +18f +28p +261NM\$ 81%\$ (GEN)
 02/00 365d 2X 23950 4.6 1102 3.7 892 DHIR
 03/05 305d 3X 25370 4.0 1022 3.3 825 DHIR

More Maternal Sisters to Dam:

R HART ANIBAL ASTRID ETV 68175781 'E90/E90ms'
R HART ANIBAL ASTRIC ETV 68175782 'E90/V89ms'
 03/00 312d 2X 25900 5.1 1327 3.5 909 DHIR
R HART ANIBAL 86 ETV 68196832 '2E90/E90ms'
 03/01 305d 2X 31170 4.3 1336 3.6 1111 DHIA
 04/05 305d 2X 36350 3.9 1401 3.5 1293 DHIA

SCHERMA ARROW BAYS ET 120114593495

Not Classified *QUALIFIED SIRE*
 PPR: +125 74%R PTAT: +0.0 72%R (08/23)
 PTA: +684m +28f +36p +490NM\$ 82%R (MACE)
 PTA PL: +4.6 SCS: +2.72 DPR: -0.8 SCE: +2.3 LIV: +3.0
 1721 dau. av.
 1386 class. dau. av. FS:0.0 UDC:-0.02 FLC:-0.13

PORTMANN BS SMART JESSIE ET 120125446834

PPR: +52 50%R 00%R
 PTA: +619m +4f +14p +36NM\$ 35%\$ (08/23)
 02/10 305d 2X 19881 3.5 703 3.6 709 DHIA

HILLTOP ACRES B DAREDEVIL ET 840003012559129

Genetic Conditions: PT DT MT WT BH2T BH14T
 PPR: -36 96%R PTAT: +0.8 98%R (08/23)
 PTA: +406m -15f +8p -78NM\$ 98%R (MACE)
 PTA PL: -0.7 SCS: +3.29 DPR: -3.7 SCE: +2.6 LIV: -3.2
 1045 dau. av. 24350 4.1 991 3.3 813
 710 class. dau. av. FS:84.6 UDC:1.63 FLC:0.37

R HART BROOKINGS ATLANTA 68136810

Genetic Conditions: PT DT MT WT BH2T BH14T
 05/00 2E-E91 E92 V86 V87 E90 E93 (09/16)
 PPR: +80 84%R PTAT: +0.1 88%R
 PTA: +418m +20f +24p +211NM\$ 72%\$ (GEN)
Protein Plus
 01/11 340d 2X 18660 4.3 796 3.6 678 DHIR
 03/01 313d 2X 27810 4.7 1295 3.6 1002 DHIR
 04/02 365d 3X 34298 4.4 1516 3.5 1209 DHIR

3rd Dam:

R HART WONDER ALANA ET 68117991 'V85'
 03/10 365d 2X 27010 4.5 1220 3.1 842 DHIR

4th Dam:

'V87 - V88ms' *Certified*
BLESSING CURRENCY ANGILA ET 914716
 02/00 354d 2X 22140 4.2 926 3.4 753 DHIA
 03/02 305d 2X 24730 4.0 987 3.4 830 DHIA
 04/09 365d 2X 27550 3.6 980 3.6 980 DHIR
 06/01 282d 2X 23350 4.5 1044 3.3 778 DHIR
 Lifetime: 1592d 111450m 4513f 3861p

5th Dam:

BLESSING PROPHET ASHTON *TW 863033
 10/01 3E-E91 E91 E90 E95 V88 E91 (07/06) * ELITE *
 02/09 365d 2X 34170 4.1 1408 3.8 1298 DHIR
 04/11 365d 2X 39470 4.2 1653 3.4 1351 DHIR
 06/02 356d 2X 35980 4.7 1682 4.0 1422 DHIR
 07/05 365d 2X 36170 3.7 1351 3.4 1226 DHIR
 09/08 365d 2X 37770 4.3 1612 3.3 1240 DHIR
Lifetime: 2913d 266540m 11195f 9556p
5th Sr 2 Yr 305d 2X PROTEIN HONOR ROLL 2000
1st Sr 2 Yr 365d 2X PROTEIN HONOR ROLL 2000

6th Dam:

BLESSING JETWAY AVA 834444 "2E92 - Certified"
 03/00 365d 2X 33270 3.9 1303 3.9 1287 DHIR
 04/07 365d 2X 39620 4.1 1608 3.6 1412 DHIR
 06/09 365d 2X 37530 4.1 1547 3.3 1251 DHIR
 08/00 365d 2X 32730 4.3 1420 3.8 1237 DHIR
Lifetime: 2417d 209750m 8799f 7750p
5th Jr 2 Yr Old Southeast National 1995
3rd Jr 3 Yr Old In State Fair 1996

7th Dam:

"3E90 - Certified"
BLESSING ENSIGN LADY (W*) 805268
 07/00 365d 2X 30060 4.0 1189 3.6 1086 DHIR

2X Supreme Champion



Following the Pattern



CUTTING EDGE T DELILAH *Protein Plus*
Supreme Champion World Dairy Expo 2018, 2019
Supreme Champion PA All American Dairy Show 2018
Dam of Lots 6, 7E, & 8E, MGD of Lot 5

CUTTING EDGE D DHARMA ETV 'E92/E91ms'
***4/06 150d 2X 20700 3.5 718 2.8 582 (RIP)**
Dam of Lot 5

\$_____ Lot 5 🐄 KNAPP FOREMOST **DOUBLEDARE ETV 840003236546461**

Born: 06/10/2023 Tattoo: K680 / K680 Consignor: KNAPP GENETICS, EPWORTH, IA

Parent Average PPR: -16 PTAT: +0.9

CUTTING EDGE T FOREMOST 68171744

Genetic Conditions: PT DT MT WT BH2T BH14T E91
 PPR: -42 84%R PTAT: +0.9 89%R (08/23)
 PTA: -84m -13f -7p -182NM\$ 90%R (GEN)
 PTA PL: -1.1 SCS: +3.02 DPR: -2.4 SCE: +3.1 LIV: -0.9
 64 dau. av. 24045 4.1 980 3.4 814
 63 class. dau. av. FS:85.6 UDC:0.85 FLC:0.93

CUTTING EDGE D DHARMA ETV 68197523

04/10 1E-E92 E93 E95 E93 V88 E91 (07/23)
 PPR: +11 48%R PTAT: +0.9 52%R
 PTA: -79m +13f +3p +37NM\$ 35%\$
 02/06 305d 2X 17970 4.3 771 3.5 626 DHIR
 *04/06 150d 2X 20700 3.5 718 2.8 582 (RIP)

CUTTING EDGE THUNDER *TM 68121893

Genetic Conditions: *TM PT DT WT BH2T BH14T
 PPR: -10 95%R PTAT: +0.1 97%R (08/23)
 PTA: -493m -14f -13p -16NM\$ 98%R (MACE)
 PTA PL: +1.7 SCS: +2.85 DPR: +0.6 SCE: +3.1 LIV: +2.1

CUTTING EDGE ELITE FAYANN 68132614

03/06 E90 V89 E92 V87 E90 E90 (11/14)
 PPR: -43 57%R PTAT: +0.9 63%R
 PTA: +4m -16f -16p -221NM\$ 2%\$
 02/03 281d 2X 16830 3.7 629 3.1 522 DHIR
 03/02 301d 2X 21030 4.0 831 3.2 679 DHIR
 04/01 117d 2X 7320 3.7 272 3.2 237 DHIR
 * ALL AMERICAN JR 3 Yr Old 2014
 * INTERMEDIATE CHAMPION INTERNATIONAL 2014
 * 1st Jr 3 Yr Old International 2014

HILLTOP ACRES W DURHAM ET *TM 68135214

Genetic Conditions: *TM PT DT WT BH2C BH14T
 PPR: -6 97%R PTAT: +0.5 98%R (08/23)
 PTA: -14m +20f +10p +49NM\$ 99%R (MACE)
 PTA PL: -2.0 SCS: +2.88 DPR: -4.3 SCE: +2.1 LIV: -1.3

CUTTING EDGE T DELILAH 68147909

Genetic Conditions: PT DT MT WT BH2T BH14T
 06/07 2E-E95 E94 E96 E94 E94 E95 (07/19)
 PPR: +33 76%R PTAT: +0.7 83%R **Protein Plus**
 PTA: -43m +20f +1p +138NM\$ 57%\$ (GEN)
 02/02 365d 2X 18950 4.5 857 3.6 688 DHIR
 03/04 306d 2X 19450 5.0 978 3.9 766 DHIR
 05/05 358d 2X 22270 4.9 1101 3.7 832 DHIR
 06/05 365d 2X 32770 4.7 1554 3.6 1170 DHIR
 Lifetime: 1743d 114130m 5495f 4250p
 * ALL AMERICAN 5 Yr Old & AGED Cow 2018, 2019
 * ALL AMERICAN SR 2 & 3 Yr Old 2015, 2016
 * ALL AMERICAN SR BEST 3 FMLS MEMBER 2015-2018
 * ALL AMERICAN JR BEST 3 FMLS MEMBER 2014

3rd Dam:

TOWPATH AGENDA DANCER 68108914

05/02 2E-E92 E92 E91 E93 V88 E93 (03/14)
 03/10 352d 2X 19120 4.6 886 4.0 766 DHIR
 06/01 343d 2X 19200 4.5 861 3.9 746 DHIR
 07/02 365d 2X 22920 4.5 1028 3.9 888 DHIR
 Lifetime: 1930d 109460m 4903f 4243p
HM ALL AMERICAN WINTER YRLG HFR 2010
NOM ALL AMERICAN WINTER HFR CALF 2009
JUNIOR CHAMPION EASTERN NATIONAL 2010
 2ND WINTER YRLG HFR CENTRAL NATIONAL 2010
 1ST WINTER YRLG HFR EASTERN NATIONAL 2010

4th Dam:

TOWPATH INTEL DISCO 932938

04/06 E93 E93 E91 E95 E91 E93 (03/09)
 02/00 365d 2X 23680 4.0 945 3.5 827 DHIR
 2nd 4 Yr Old TN SF 2009, SR 3 Yr Old NY SF 2008

5th Dam:

TOWPATH STAR DIME 906743 'V85 - V88ms'

3/00 327d 2x 14747 4.5 668 3.5 521 DHIR

6th Dam:

ROSELEDGE LYNSON DAWN 832442

5/05 365d 2x 27280 3.7 997 3.5 949 DHIR
 6/10 359d 2x 26200 3.7 973 3.1 825 DHIR
 8/02 365d 2x 26060 3.5 922 3.2 840 DHIR

Building on her Accomplishments



CUTTING EDGE T DELILAH '2E95/E95ms'
6/05 365d 2X 32770 4.7 1554 3.6 1170 DHIR
All American Sr 2, 3, 5 Yr Old & Aged Cow
Protein Plus - MGD of Lot 5, Dam of Lots 6, 7E, & 8E

- Delilah Daughters:**
- CUTTING EDGE D DHARMA.....E92
 - CUTTING EDGE S DUSK ET.....E91
 - CUTTING EDGE B DAYBREAK ETV....E91
 - CUTTING EDGE W DESI ETV.....E91
 - CUTTING EDGE S DAZED ETV.....E90
 - CUTTING EDGE B DAHLIA.....E90
 - CUTTING EDGE S DIVA ETV.....V88
 - CUTTING EDGE D DIANA ETV.....V87
 - EDGE VIEW D DESTINY ET.....V87
 - CUTTING EDGE W DASHER ETV.....V86
 - EDGE VIEW C DELANEY ETV.....V86
 - EDGE VIEW D DELANEY ETV.....V86



CUTTING EDGE B DAYBREAK ETV 'E91'
2/06 365d 2X 27290 4.5 1238 3.6 972 DHIR
Maternal Sister to Lots 6, 7E, & 8E

\$ _____ Lot 6 🐄 EDGE VIEW D DENISE ETV
68224902 Born: 12/01/2022 Tattoo: M486

Consignor: MANION, KENNY JOE & KEN MAIN, COPAKE, NY

\$ _____ Lot 7E 🐄 Embryo Pkg: Delilah X Doboy
2 #1 DT Fe Reverse Sort Embryos Consignor: MANION, KENNY JOE & KEN MAIN, COPAKE, NY

Parent Average PPR: +52 PTAT: +0.9
 PA: +449m +21f +15p +192NMS

SWITZER TALS DRDVL DOBOY ET 840003133889643

Genetic Conditions: PT DT MT WT BH2T BH14T
 PPR: +70 88%R PTAT: +1.1 92%R (08/23)
 PTA: +940m +21f +28p +246NMS 94%R (MACE)
 PTA PL: +1.3 SCS: +2.98 DPR: -2.2 SCE: +2.2 LIV: -3.0
 302 dau. av. 25903 4.2 1092 3.4 880
 205 class. dau. av. FS:84.2 UDC:1.29 FLC:0.14

CUTTING EDGE T DELILAH 68147909

Genetic Conditions: PT DT MT WT BH2T BH14T
 06/07 2E-E95 E94 E96 E94 E95 (07/19)
 PPR: +33 76%R PTAT: +0.7 83%R **Protein Plus**
 PTA: -43m +20f +1p +138NMS 57%\$ (GEN)
 02/02 365d 2X 18950 4.5 857 3.6 688 DHIR
 03/04 306d 2X 19450 5.0 978 3.9 766 DHIR
 04/06 262d 2X 16670 4.9 812 3.8 636 DHIR
 05/05 358d 2X 22270 4.9 1101 3.7 832 DHIR
 06/05 365d 2X 32770 4.7 1554 3.6 1170 DHIR
 Lifetime: 1743d 114130m 5495f 4250p
 * ALL AMERICAN 5 Yr Old & Aged Cow 2018, 2019
 * ALL AMERICAN Sr 2 & 3 Yr Old 2015, 2016
 * ALL AMERICAN Sr Best 3 Fml Member 2015-2018
 * ALL AMERICAN Jr Best 3 Fmls Member 2014
 * SUPREME CHAMPION WDE 2018, 2019

HILLTOP ACRES B DAREDEVIL ET 840003012559129

Genetic Conditions: PT DT MT WT BH2T BH14T
 PPR: -36 96%R PTAT: +0.8 98%R (08/23)
 PTA: +406m -15f +8p -78NMS 98%R (MACE)
 PTA PL: -0.7 SCS: +3.29 DPR: -3.7 SCE: +2.6 LIV: -3.2
SWITZER TALS CDNCE DONAY ET 68156266
 Genetic Conditions: PT DT MT WT BH2T BH14T
 02/08 V86 V85 V87 V86 V85 V86 (07/16) *CERT*
 PPR: +168 76%R PTAT: +0.4 82%R
 PTA: +1419m +60f +45p +641NMS 99%\$ (GEN)
 02/02 365d 2X 28100 4.5 1275 3.4 966 DHIR

CUTTING EDGE THUNDER *TM 68121893

Genetic Conditions: *TM PT DT MT WT BH2T
 PPR: -10 95%R PTAT: +0.1 97%R (08/23)
 PTA: -493m -14f -13p -16NMS 98%R (MACE)
 PTA PL: +1.7 SCS: +2.85 DPR: +0.6 SCE: +3.1 LIV: +2.1
TOWPATH AGENDA DANCER 68108914
 05/02 2E-E92 E92 E91 E93 V88 E93 (03/14)
 PPR: +36 57%R PTAT: +0.5 68%R
 PTA: -407m +14f +2p +74NMS 43%\$
 03/10 352d 2X 19120 4.6 886 4.0 766 DHIR
 05/01 262d 2X 16700 4.1 693 3.8 638 DHIR
 06/01 343d 2X 19200 4.5 861 3.9 746 DHIR
 07/02 365d 2X 22920 4.5 1028 3.9 888 DHIR
 Lifetime: 1930d 109460m 4903f 4243p
 * HM ALL AMERICAN WINTER YRLG HFR 2010
 * NOM ALL AMERICAN WINTER HFR CALF 2009
 * JR CHAMPION EASTERN NATIONAL 2010
 * 2ND WINTER YRLG HFR CENTRAL NATIONAL 2010
 * 1ST WINTER YRLG HFR EASTERN NATIONAL 2010

\$ _____ Lot 8E 🐄
Embryo Pkg: Delilah X Kickstart

5 #1 DT Fe Reverse Sort Embryos
 Consignor: MANION, KENNY JOE & KEN MAIN, COPAKE, NY

Parent Average PPR: +61 PTAT: +0.8
 PA: +71m +29f +13p +189NMS

HILLTOP ACRES D KICKSTART ET 840003138790773

Genetic Conditions: PT DT MT WT BH2T BH14T
 Not Classified *QUALIFIED SIRE*
 PPR: +89 86%R PTAT: +0.9 92%R (08/23)
 PTA: +184m +38f +25p +240NMS 93%R (GEN)
 PTA PL: +0.4 SCS: +3.02 DPR: -1.9 SCE: +2.2 LIV: -0.4
 122 dau. av. 25805 4.4 1131 3.5 892
 87 class. dau. av. FS:84.1 UDC:1.49 FLC:0.75

CUTTING EDGE T DELILAH 68147909

Genetic Conditions: PT DT MT WT BH2T BH14T
 06/07 2E-E95 E94 E96 E94 E95 (07/19)
 PPR: +33 76%R PTAT: +0.7 83%R **Protein Plus**
 PTA: -43m +20f +1p +138NMS 57%\$ (GEN)
 02/02 365d 2X 18950 4.5 857 3.6 688 DHIR
 03/04 306d 2X 19450 5.0 978 3.9 766 DHIR
 04/06 262d 2X 16670 4.9 812 3.8 636 DHIR
 05/05 358d 2X 22270 4.9 1101 3.7 832 DHIR
 06/05 365d 2X 32770 4.7 1554 3.6 1170 DHIR
 Lifetime: 1743d 114130m 5495f 4250p
 * ALL AMERICAN 5 Yr Old & Aged Cow 2018, 2019
 * ALL AMERICAN Sr 2 & 3 Yr Old 2015, 2016
 * ALL AMERICAN Sr Best 3 Fmls Member 2015-2018
 * ALL AMERICAN Jr Best 3 Fmls Member 2014

It's Hard to Argue with Success



HILLTOP ACRES DB WHISPER ETV 'E91/E91ms'
2/01 110d 3X 10380 5.1 526 3.2 330 DHIR
***Certified* - Dam of Lot 9C**



TOP ACRES PEPPY WIZELLA 'E94/E93ms'
6/03 365d 2X 30990 4.2 1317 3.5 1071 DHIR
Reserve All American Jr 2 Yr Old 2015
Nom All American 5 Yr Old 2018
Maternal Sister to Lots 10 & 11E

Calves will be genomic tested prior to selection

\$ _____ Lot 9C 🐄 1st Choice Female: Whisper X **Perfection** 3 Calves Born September 2023

Consignor: FRY, DYLAN, CHESTERTOWN, MD

Born: 09/01/2023 09/06/2023 09/09/2023

Parent Average PPR: +104 PTAT: +1.2
 PA: +730m +26f +30p +307NMS

Terms: 35% Due Sale Day
 Balance at selection at 4 months of age

HILLTOP ACRES PERFECTION ETV 840003239490072

Genetic Conditions: PT DT MT WT BH2T BH14T
 PPR: +175 59%R PTAT: +0.7 64%R (08/23)
 PTA: +974m +47f +43p +613NMS 62%R (GEN)
 PTA PL: +4.5 SCS: +2.80 DPR: -0.7 SCE: LIV: +2.3
 0 dau. av.

HILLTOP ACRES DB WHISPER ETV 840003210631760

Genetic Conditions: PT DT MT WT BH2T BH14T
 03/07 E91 E92 E91 E92 E90 E91 (05/23) *CERT*
 PPR: +32 65%R PTAT: +1.6 74%R
 PTA: +485m +4f +16p +0NMS 28%\$ (GEN)
 *02/01 349d 3X 16284 4.2 681 3.5 576 DHIR
 *03/05 105d 3X 8474 4.3 362 3.1 259 (RIP)
UDC: +1.74
Sale Topper from the 2022 Breeder's Touch Sale

PORTMANN BS BAYS JONMAR 120145720068

Genetic Conditions: PT DT MT WT BH2T BH14T
 PPR: +158 63%R PTAT: +0.3 65%R (08/23)
 PTA: +1041m +37f +35p +505NMS 66%R (GEN)
 PTA PL: +4.6 SCS: +2.72 DPR: +0.5 SCE: +2.5 LIV: +1.7

HILLTOP ACRES PRINCESS ETV 840003207743807

Genetic Conditions: PT DT MT WT BH2T BH14T
 03/09 1E-E91 E91 E91 E90 E90 E91 (04/23)
 PPR: +188 68%R PTAT: +1.3 78%R Protein Plus
 PTA: +767m +64f +52p +617NMS 99%\$ (GEN)
 01/11 306d 3X 24560 4.8 1173 3.6 879 DHIR
 02/11 365d 3X 44160 5.7 2525 3.8 1696 DHIR

SWITZER TALS DRDVL DOBOY ET 840003133889643

Genetic Conditions: PT DT MT WT BH2T BH14T
 PPR: +70 88%R PTAT: +1.1 92%R (08/23)
 PTA: +940m +21f +28p +246NMS 94%R (MACE)
 PTA PL: +1.3 SCS: +2.98 DPR: -2.2 SCE: +2.2 LIV: -3.0
 302 dau. av. 25903 4.2 1092 3.4 880
 205 class. dau. av. FS:84.2 UDC:1.29 FLC:0.14

TOP ACRES DURHAM WINTU ET 68189596

Genetic Conditions: PT DT MT WT BH2C BH14T
 02/10 V87 V88 V87 V87 V86 V87 (07/20)
 PPR: -27 72%R PTAT: +1.2 80%R
 PTA: +220m +5f +5p -185NMS 4%\$ (GEN)

3rd Dam: '3E95.E95ms'

TOP ACRES SUPREME WIZARD ET 68116090
 05/07 365d 2X 34914 5.3 1840 3.3 1163 DHIA
 07/05 365d 2X 35400 4.9 1737 3.5 1246 DHIA
 Lifetime: 2557d 202535m 11043f 7077p

* ALL AMERICAN COMP MERIT COW 2017
 * ALL AMERICAN SR 3 Yr Old 2013
 * ALL AMERICAN PRODUCE OF DAM MEMBER 2013-2016
 * RES ALL AMERICAN AGED COW 2016
 * RES ALL AMERICAN SR 2 & 5 Yr Old 2012, 2015
 * GRAND CHAMPION INTERNATIONAL 2017
 * RES GRAND & INT CHAMP INTERNATIONAL 2013

4th Dam: '2E93.E93ms'

TOP ACRES ANDRE WHISPER ET 938574

05/07 365d 2X 32941 5.8 1921 3.6 1174 DHIA
 * NOM ALL AMERICAN WINTER HFR CALF 2005
 * RES JR CHAMP SOUTHEAST NATIONAL 2006
 * 1ST WINTER YRLG HFR SOUTHEAST NATIONAL 2006
 * 3RD WINTER YRLG HFR SPRING NATIONAL 2006
 * 2ND WINTER HFR CALF SOUTHEAST NATIONAL 2005

5th Dam: '5E93 - E92ms' *Certified*

TOP ACRES EJ WHIZZBANG 795771

08/00 365d 2X 28980 5.2 1505 3.5 1011 DHIR
 Lifetime: 2627d 168310m 8547f 6068p
NATIONAL TOTAL PERFORMANCE WINNER 1996
ALL AMERICAN JR 2, 3 & 5 Yr Old 1992, 1993, 1995
ALL AMERICAN SPRING YRLG HFR 1991
ALL AMERICAN SR BEST 3 FMLS MEMBER 1995

6th Dam: '2E90 - 2E90ms' *Certified*

MY T FINE WHISPER *TW 749328

04/01 365d 2X 25020 4.6 1145 3.8 947 DHIR
RES ALL AMERICAN 5 Yr Old 1991 & AGED COW 1992
HM ALL AMERICAN 4 Yr Old 1990
GRAND CHAMPION EASTERN NATIONAL 1991
RES GRAND CHAMP EASTERN NATIONAL 1990, 1992

7th Dam: 'V86/V87ms' *Certified*

MY T FINE MISTLETOE 699834

06/00 305d 2X 15650 4.0 625 3.5 553 DHIR
8th Dam: MT GLEN LIZ 612124 'V85 - Certified'
 07/01 365d 2X 20540 5.0 1024 3.8 772 DHIR
 Lifetime: 2872d 129800m 5878f 2654p

Winning Starts with 'W'



WIZARD'S DAUGHTERS:

TOP ACRES PEPPY WIZELLA '3E94/93ms'
06/03 365d 2X 30990 4.2 1317 3.5 1071 DHIR
Unanimous All American Summer Yrlg Hfr 2014
Res All American Jr 2 Yr Old 2015
Nom All American 5 Yr Old 2018

TOP ACRES C WIZZIE FLY ET '2E93/94ms'
3/04 359d 2x 30064 5.6 1687 3.4 985 DHIR
1st Sr 2 Yr Old OH State Fair 2019

TOP ACRES HP WINANNA ET '2E92/92ms'
1st 4 Yr Old Northeast National 2021
1st Sr 2 Yr Old KY State Fair 2019

TOP ACRES HP PEPPY WINZ ET '2E92/92ms'
Grand Champion California State Fair 2018

TOP ACRES BIVER WHIZ ET 'E91/90ms'
4-05 2x 365d 31047 5.6 1722 3.6 1120 DHIA

TOP ACRES BRAIDEN WIZA ET 'E91/90ms'
4/08 2x 305d 25870 3.9 1003 3.0 786 DHIR
Unanimous All American Fall Yrlg 2017
Junior Champion International Show 2017
All American Fall Hfr Calf 2016

TOP ACRES N WANNABLU ETV 'E90/90ms'
Nom All American Fall Hfr Calf 2020

TOP ACRES HP B WITTY ET '2E90/V89ms'

TOP ACRES C WIZZIE SHOW ET 'V88' @2Yr
Junior Champion CA State Fair 2018

TOP ACRES C WIZZIE GO ET 'V88'
3-07 3X 365d 38310 4.0 1524 3.2 1209 DHIR

TOP ACRES SUPREME WIZARD ET '3E95/E95ms'

5/07 365d 2X 34914 5.3 1840 3.3 1163 DHIA

All American Sr 3 Yr Old & Component Merit 2013, 2017
Dam of Lots 10, 11E, & 3rd Dam of Lot 23

IVF EMBRYOS PROCESSED AND STORED AT
TRANS OVA IN MD. BUYER TAKES RESPONSIBILITY
FOR PICK UP AND/OR SHIPPING FROM THERE.

\$ _____ Lot 10 🐄 TOP ACRES FM WINKIE ETV

68225398

Born: 09/04/2022 Tattoo: 1651

Consignor: SLIKER, WAYNE E., ST PARIS, OH

Genetic Conditions: PT DT MT WT BH2T BH14T
PPR: -42 63%R PTAT: +0.8 70%R
PTA: 1%\$ (GEN) **+0.66 UDC**

CUTTING EDGE T FOREMOST 68171744 E91

Genetic Conditions: PT DT MT WT BH2T BH14T
PPR: -42 84%R PTAT: +0.9 89%R (08/23)
PTA: -84m -13f -7p -182NMS 90%R (GEN)
PTA PL: -1.1 SCS: +3.02 DPR: -2.4 SCE: +3.1 LIV: -0.9
64 dau. av. 24045 4.1 980 3.4 814
63 class. dau. av. FS:85.6 UDC:0.85 FLC:0.93

TOP ACRES SUPREME WIZARD ET 68116090

Genetic Conditions: PT DT MT WT BH2T BH14T
10/10 3E-E95 E96 E95 E96 E95 E95 (10/20)
PPR: +19 81%R PTAT: +0.8 87%R
PTA: +262m +11f +4p 26%\$
02/03 305d 2X 17610 5.2 916 3.3 587 DHIA
03/06 305d 2X 25800 5.6 1451 3.4 868 DHIA
04/08 324d 2X 25910 7.0 1803 3.3 864 DHIA
05/07 365d 2X 34914 5.3 1840 3.3 1163 DHIA
06/07 218d 2X 19785 5.4 1078 4.1 810 DHIA
07/05 365d 2X 35400 4.9 1737 3.5 1246 DHIA
Lifetime: 2557d 202535m 11043f 7077p
* ALL AMERICAN COMP MERIT COW 2017
* ALL AMERICAN SR 3 Yr Old 2013
* ALL AMERICAN PROD OF DAM MEMBER 2013-2016
* RES ALL AMERICAN AGED COW 2016
* RES ALL AMERICAN SR 2 & 5 Yr Old 2012, 2015
* GRAND CHAMPION INTERNATIONAL 2017
* RES GRAND & INT CHAMP INTERNATIONAL 2013

CUTTING EDGE THUNDER *TM 68121893

Genetic Conditions: *TM PT DT MT WT BH2T BH14T
PPR: -10 95%R PTAT: +0.1 97%R (08/23)
PTA: -493m -14f -13p -16NMS 98%R (MACE)
PTA PL: +1.7 SCS: +2.85 DPR: +0.6 SCE: +3.1 LIV: +2.1
CUTTING EDGE ELITE FAYANN 68132614
03/06 E90 V89 E92 V87 E90 E90 (11/14)
PPR: -43 57%R PTAT: +0.9 63%R PTA: 2%\$
02/03 281d 2X 16830 3.7 629 3.1 522 DHIR
03/02 301d 2X 21030 4.0 831 3.2 679 DHIR
* ALL AMERICAN JR 3 Yr Old 2014
* INTERMEDIATE CHAMPION INTERNATIONAL 2014
* 1ST JR 3 Yr Old INTERNATIONAL 2014
* 1ST BU JR 3 Yr Old INTERNATIONAL 2014
* 2ND 4 Yr Old EASTERN BS SHOW 2015

OLD MILL WDE SUPREME ET *TM 197920

Genetic Conditions: *TM PT DT MT WT BH2T BH14T
PPR: -5 97%R PTAT: +0.3 98%R (08/23)
PTA: -41m -5f -3p -111NMS 99%R (MACE)
PTA PL: -0.6 SCS: +3.05 DPR: -0.1 SCE: +5.0 LIV: +1.6
TOP ACRES ANDRE WHISPER ET 938574
Genetic Conditions: PT DT MT WT BH2T BH14T
06/02 2E-E93 E90 E95 E92 E93 E93 (02/11)
PPR: +15 70%R PTAT: +0.0 77%R PTA: 24%\$
02/04 365d 2X 21220 4.9 1040 3.4 729 DHIR
05/07 365d 2X 32941 5.8 1921 3.6 1174 DHIA
* NOM ALL AMERICAN WINTER HFR CALF 2005
* RES JR CHAMP SOUTHEAST NATIONAL 2006
* 1ST WINTER YRLG HFR SOUTHEAST NATIONAL 2006
* 3RD WINTER YRLG HFR SPRING NATIONAL 2006
* 2ND WINTER HFR CALF SOUTHEAST NATIONAL 2005

\$ _____ Lot 11E 🐄

**Embryo Pkg: Cliff X Wizard
5 #1 (FE) DT Embryos-Export Qualified**

Consignor: SLIKER, WAYNE E., ST PARIS, OH
c: 937-477-6304

Parent Average: PPR: +20 PTAT: +1.0
PA: +306m +3f +15p -52NMS\$

KULP-TERRA DARYOU CLIFF ET 840003143858205

Genetic Conditions: PT DT MT WT BH2T BH14T
PPR: +20 82%R PTAT: +1.2 87%R (08/23)
PTA: +349m -6f +26p -93NMS 88%R (MACE)
PTA PL: -2.6 SCS: +3.17 DPR: -2.0 SCE: +2.3 LIV: -3.1
76 dau. av. 25834 4.1 1049 3.5 892
68 class. dau. av. FS:85.2 UDC:1.25 FLC:0.15

TOP ACRES SUPREME WIZARD ET 68116090

Genetic Conditions: PT DT MT WT BH2T BH14T
10/10 3E-E95 E96 E95 E96 E95 E95 (10/20)
PPR: +19 81%R PTAT: +0.8 87%R
PTA: +262m +11f +4p 26%\$
03/06 305d 2X 25800 5.6 1451 3.4 868 DHIA
04/08 324d 2X 25910 7.0 1803 3.3 864 DHIA
05/07 365d 2X 34914 5.3 1840 3.3 1163 DHIA
06/07 218d 2X 19785 5.4 1078 4.1 810 DHIA
07/05 365d 2X 35400 4.9 1737 3.5 1246 DHIA
Lifetime: 2557d 202535m 11043f 7077p
* ALL AMERICAN COMP MERIT COW 2017
* ALL AMERICAN SR 3 Yr Old 2013
* ALL AMERICAN PRODUCE OF DAM MEMBER 2013-2016
* RES ALL AMERICAN AGED COW 2016
* RES ALL AMERICAN SR 2 & 5 Yr Old 2012, 2015
* GRAND CHAMPION INTERNATIONAL 2017
* RES GRAND & INT CHAMP INTERNATIONAL 2013



HILLTOP ACRES D TWIRL ETV
2nd Fall Calf Iowa State Fair 2023
Selling - Lot 12

Show Me and Numbers, Too



HILLTOP ACRES SKY TOYOTA ETV
***01/11 245d 3X 22921 4.1 947 3.4 775 (RIP)**
'+84/V85ms' - Dam of Lot 12

\$ _____ Lot 12 🐄 HILLTOP ACRES D TWIRL ETV
840003256390115

Born: 09/21/2022 Tattoo: 2610 / 2610

Consignor: TANNER MASHEK, CALMAR, IA

Genetic Conditions: PT DT MT WT BH2T BH14T
 PPR: +154 57%R PTAT: +1.0 65%R
 PTA: +655m +29f +35p +383NM\$ 94%\$ (GEN)
 * 2ND FALL CALF IA STATE FAIR 2023
GENOMICS: PL:+2.3 DPR:+1.7 SCD:+2.71 LIV:+0.6
UDC:+1.25 CMS+395 Fertility Index: +1.3
#147 tie on PPR list, #99 DPR, #2 Tie PTAT on
Top 250 Hfr List

HF DESIGN ET 840003218804016
 Genetic Conditions: PT DT MT WT BH2T BH14T
 PPR: +130 63%R PTAT: +0.8 67%R (08/23)
 PTA: +747m +34f +34p +307NM\$ 66%R (GEN)
 PTA PL: +0.4 SCS: +3.00 DPR: +0.7 SCE: +2.6 LIV: -0.2
 0 dau. av.

HILLTOP ACRES SKY TOYOTA ETV 840003206592628
 Genetic Conditions: PT DT MT WT BH2T BH14T
 02/03 +84 +80 V88 V85 +83 V85 (04/23)
 PPR: +138 65%R PTAT: +1.0 75%R
 PTA: +1198m +25f +41p +412NM\$ 95%\$ (GEN)
 *01/11 245d 3X 22921 4.1 947 3.4 775 (RIP)
GENOMICS: PL: +3.0 SCS: +2.72 CMS +421
UDC: +1.00

ELMERS LENNOX ELMSTAR 120132233809
 Genetic Conditions: PT DT MT WT BH2T BH14T
 PPR: +63 82%R PTAT: +0.4 80%R (08/23)
 PTA: -431m +6f +3p +196NM\$ 86%R (MACE)
 PTA PL: +1.6 SCS: +2.96 DPR: +1.9 SCE: +2.1 LIV: +1.5
 980 dau. av. 24976 4.4 1106 3.5 874
 768 class. dau. av. FS:84.1 UDC:0.95 FLC:0.66

HF LC CHASING DREAMS ET 840003140967866
 Genetic Conditions: PT DT MT WT BH2T BH14T
 04/00 V88 E90 V88 +84 E91 V87 (09/22) *CERT*
 PPR: +169 67%R PTAT: +0.6 76%R
 PTA: +1472m +59f +55p +451NM\$ 97%\$ (GEN)
 02/03 365d 2X 26520 4.7 1246 3.6 952 DHIR
 03/11 305d 2X 26730 4.7 1244 3.7 986 DHIR

LA RAINBOW BFLY SKYHIGH ET 840003200520213
 Genetic Conditions: PT DT MT WT BH2T BH14T
 PPR: +51 77%R PTAT: +0.5 78%R (08/23)
 PTA: +947m +5f +26p +81NM\$ 86%R (GEN)
 PTA PL: -0.6 SCS: +2.77 DPR: -1.4 SCE: +3.1 LIV: -1.2
 57 dau. av. 24830 4.0 987 3.3 823
 14 class. dau. av. FS:83.0 UDC:0.53 FLC:0.13

HILLTOP ACRES DB TABBY ETV 68198404
 Genetic Conditions: PT DT MT WT BH2T BH14T
 04/01 E91 E93 E92 E91 V88 E91 (04/23)
 PPR: +169 70%R PTAT: +1.0 78%R
 PTA: +960m +39f +38p +562NM\$ 99%\$ (GEN)
Protein Plus
 01/10 365d 3X 29810 4.8 1418 3.5 1032 DHIR
 *03/05 365d 3X 40094 5.0 2015 3.7 1500 DHIR

3rd Dam: '+84/V86ms'
COZY NOOK ANNIBAL TRIX ETV 68174887
 01/10 305d 3X 26810 4.4 1188 3.5 926 DHIR

4th Dam:
COZY NOOK PRONTO TWYLIGHT 928080
 '4E92 - E93ms' *SUPERIOR BROOD COW*
 03/00 365d 2X 34630 4.4 1530 3.5 1199 DHIR
 04/01 365d 2X 39680 4.0 1569 3.3 1303 DHIR
 06/03 365d 2X 35790 4.2 1514 3.2 1140 DHIR
 08/06 365d 2X 36080 4.2 1532 3.5 1275 DHIR
***Lifetime: 3487d 300872m 12959f 10553p**
 * 2ND COMP MERIT WI STATE FAIR 2009
 * 2ND JR 2 YR OLD WI STATE SHOW & FAIR 2006

5th Dam: 'V88 - Certified'
COZY NOOK GORDON TWYLA ET 916192
 02/10 363d 2X 36460 4.7 1716 3.5 1280 DHIR
 03/11 365d 2X 37840 4.5 1692 3.5 1306 DHIR
 05/01 365d 2X 30860 4.3 1319 3.5 1070 DHIR
 06/10 365d 2X 35640 4.3 1515 3.3 1177 DHIR
Lifetime: 2362d 201640m 9046f 7002p
3RD SR 2 YR OLD 305 2X MILK HONOR ROLL 2006
4TH SR 2 YR OLD 305 2X PROTEIN HONOR ROLL 2006
3RD SR 2 YR OLD 365 2X PROTEIN HONOR ROLL 2006
 * 3RD JR 3 YR OLD WI STATE FAIR 2005

6th Dam:
FOX TRAIL PROPHET TOOTSIE 873564 "V87"
 02/00 365d 2X 30520 3.4 1035 3.0 911 DHIR

7th Dam:
FOX TRAIL TOOTS 824445 "2E90 - Elite"
 04/09 365d 2X 42040 3.6 1505 3.1 1318 DHIR



HILLTOP ACRES DB TABBY ETV 'E91/E91ms'
***3/05 365d 3X 40094 5.0 2015 3.7 1500 DHIR**
Protein Plus - MGD of Lots 12 & 13



HILLTOP ACRES K TAMMIE ET 'V87/V88ms'
***1/11 293d 3X 27624 4.6 1267 3.4 946 (RIP)**
Dam of Lot 13

\$ _____ Lot 13 🐄 HILLTOP ACRES P TULIP ET
840003256390055

Born: 10/20/2022 Tattoo: 2633 / 2633

Consignor: MASHEK, TANNER, CALMAR, IA

Genetic Conditions: PT DT MT WT BH2T BH14T
 PPR: +170 58%R PTAT: +0.5 66%R
 PTA: +663m +41f +35p +578NM\$ 99%\$ (GEN)
GENOMICS: PL:+4.9 DPR:+1.6 SCS:+2.62 LIV:+1.8
CM\$: +595 UDC: +0.33 Fertility Index: +1.6
#67 tie on PPR on Top 250 Hfr list

HILLTOP ACRES HM PONTIAC ETV 840003219824454

Genetic Conditions: PT DT MT WT BH2T BH14C
 PPR: +177 64%R PTAT: +0.3 68%R (08/23)
 PTA: +923m +46f +44p +610NM\$ 67%R (GEN)
 PTA PL: +4.0 SCS: +2.54 DPR: +0.8 SCE: LIV: +1.6
 0 dau. av.

HILLTOP ACRES K TAMMIE ET 840003223296840

Genetic Conditions: PT DT MT WT BH2T BH14C
 02/04 V87 +84 V88 V86 V86 V88 (04/23)
 PPR: +172 65%R PTAT: +0.8 75%R
 PTA: +684m +38f +32p +578NM\$ 99%\$ (GEN)
 *01/11 293d 3X 27624 4.6 1267 3.4 946 (RIP)
GENOMICS: PL:+5.3 DPR:+2.2 SCS:+2.73 LIV:+2.5
CM\$ +590 UDC: +0.54 Fertility Index: +2.3

PINE-TREE 7088 HAMNSWISS ET 840003142332601

Genetic Conditions: PT DT MT WT BH2T BH14T
 PPR: +119 74%R PTAT: -0.1 75%R (08/23)
 PTA: +1206m +24f +38p +376NM\$ 82%R (GEN)
 PTA PL: +2.0 SCS: +2.72 DPR: +0.4 SCE: +1.8 LIV: +1.2
 23 dau. av. 25897 4.0 1042 3.3 856

HILLTOP ACRES CAD PAULA 68171342

Genetic Conditions: PT DT MT WT BH2T BH14T
 02/11 V87 V87 V88 V88 V85 V88 (08/18) *CERT*
 PPR: +163 75%R PTAT: +0.7 83%R
 PTA: +1029m +56f +56p +593NM\$ 99%\$ (GEN)
Protein Plus
 01/11 365d 3X 32990 4.6 1522 3.8 1257 DHIR

GUBELMAN KINGSLEY ET 12299671

Genetic Conditions: PT DT MT WT BH2T BH14C
 PPR: +105 74%R PTAT: +0.4 76%R (08/23)
 PTA: +373m +16f +22p +349NM\$ 80%R (GEN)
 PTA PL: +4.2 SCS: +2.80 DPR: +0.7 SCE: +2.9 LIV: +2.1
 21 dau. av. 26135 4.3 1123 3.5 906

HILLTOP ACRES DB TABBY ETV 68198404

Genetic Conditions: PT DT MT WT BH2T BH14T
 04/01 E91 E93 E92 E91 V88 E91 (04/23)
 PPR: +169 70%R PTAT: +1.0 78%R
 PTA: +960m +39f +38p +562NM\$ 99%\$ (GEN)
Protein Plus
 01/10 365d 3X 29810 4.8 1418 3.5 1032 DHIR
 *03/05 365d 3X 40094 5.0 2015 3.7 1500 DHIR

Tulip will bloom in your herd

3rd Dam: '+84/V86ms'
COZY NOOK ANNIBAL TRIX ETV 68174887
 01/10 305d 3X 26810 4.4 1188 3.5 926 DHIR

4th Dam:
COZY NOOK PRONTO TWYLIGHT 928080
 '4E92 - E93ms' *SUPERIOR BROOD COW*
 03/00 365d 2X 34630 4.4 1530 3.5 1199 DHIR
 04/01 365d 2X 39680 4.0 1569 3.3 1303 DHIR
 06/03 365d 2X 35790 4.2 1514 3.2 1140 DHIR
 08/06 365d 2X 36080 4.2 1532 3.5 1275 DHIR
***Lifetime: 3487d 300872m 12959f 10553p**
 * 2ND COMP MERIT WI STATE FAIR 2009
 * 2ND JR 2 YR OLD WI STATE SHOW & FAIR 2006

5th Dam: 'V88 - Certified'
COZY NOOK GORDON TWYLA ET 916192
 02/10 363d 2X 36460 4.7 1716 3.5 1280 DHIR
 03/11 365d 2X 37840 4.5 1692 3.5 1306 DHIR
 05/01 365d 2X 30860 4.3 1319 3.5 1070 DHIR
 06/10 365d 2X 35640 4.3 1515 3.3 1177 DHIR
Lifetime: 2362d 201640m 9046f 7002p
 3RD SR 2 YR OLD 305 2X MILK HONOR ROLL 2006
 4TH SR 2 YR OLD 305 2X PROTEIN HONOR ROLL 2006
 3RD SR 2 YR OLD 365 2X PROTEIN HONOR ROLL 2006
 * 3RD JR 3 YR OLD WI STATE FAIR 2005

6th Dam:
FOX TRAIL PROPHET TOOTSIE 873564 "V87"
 02/00 365d 2X 30520 3.4 1035 3.0 911 DHIR

7th Dam:
FOX TRAIL TOOTS 824445 "2E90 - Elite"
 04/09 365d 2X 42040 3.6 1505 3.1 1318 DHIR



BLESSING GARBRO K GORGEOUS
Bred to Secret Weapon
Selling - Lot 14

Glamorous with 8 Excellent Dams



OLD MILL TRAY GILBERTA ET '2E93/E92ms'
5/08 365d 2X 34050 5.2 1775 3.5 1207 DHIR
Unanimous All American Yrlg in Milk 2011
MGD of Lot 14

\$ _____ Lot 14 🐄 BLESSING GARBRO K GORGEOUS 68211845

Born: 09/04/2021 Tattoo: 123

Consignor: BLESSING FARMS & GARRISON BROS., FORT WAYNE, IN

Genetic Conditions: PT DT MT WT BH2T BH14T
 PPR: +61 62%R PTAT: +0.5 68%R
 PTA: +323m +8f +18p +118NM\$ 53%\$ (GEN)
GENOMICS: PL:+0.9 DPR:+0.2 SCS:+2.93 LIV:+0.4
 UDC:+0.40 CM\$: +124

Bred 5/20/2023 to: (Sexed)
CUTTING EDGE SECRET WEAPON 68193312
 Genetic Conditions: PT DT MT WT BH2T BH14T
 PPR: -8 74%R PTAT: +0.8 74%R (08/23)
 PTA: -479m -19f +0p -150NM\$ 81%R (GEN)
 PTA PL: +0.1 SCS: +2.90 DPR: -1.5 SCE: +1.7 LIV: +0.0

GUBELMAN KINGSLEY ET 12299671
 Genetic Conditions: PT DT MT WT BH2T BH14C
 PPR: +105 74%R PTAT: +0.4 76%R (08/23)
 PTA: +373m +16f +22p +349NM\$ 80%R (GEN)
 PTA PL: +4.2 SCS: +2.80 DPR: +0.7 SCE: +2.9 LIV: +2.1
 21 dau. av. 26135 4.3 1123 3.5 906

CUTTING EDGE C GATTINARA ETV 68190282
 04/10 'E90' E93 E91 E90 V87 V89 (07/22)
 PPR: +52 50%R PTAT: +0.5 58%R
 PTA: +421m +25f +24p +141NM\$ 58%\$
 02/09 365d 2X 28210 4.8 1356 3.8 1071 DHIR
 04/00 365d 2X 24700 4.3 1073 3.8 928 DHIR

SCHERMA BLOOMING BIVER *TM 120094290070
 Genetic Conditions: PT DT MT WT BH2T BH14T
 PPR: +62 98%R PTAT: +0.5 98%R (08/23)
 PTA: +364m +29f +31p +257NM\$ 99%R (MACE)
 PTA PL: +2.1 SCS: +3.04 DPR: -3.6 SCE: +3.3 LIV: +0.9
 14416 dau. av. 25179 4.3 1077 3.5 876

GUBELMAN BROOKINGS KATIE 11625269
 Genetic Conditions: PT DT MT WT BH2T BH14C
 07/04 'EX94' E96 E95 E93 E94 Canada
 PTA: +331m +12f +21p +263NM\$ 81%\$ (GEN) (08/23)
 02/02 336d 2X 25452 4.2 1074 3.7 930 DHIA
 03/03 365d 2X 36595 4.2 1534 3.8 1393 DHIA
 04/06 365d 2X 37686 4.3 1607 3.7 1380 DHIA
 06/05 313d 2X 26427 5.3 1407 5.0 1316 DHIA
 Lifetime: 1631d 138843m 6238f 5540p

SHILOH BROOKINGS CADENCE ET *TM 71130650
 Genetic Conditions: PT DT MT WT BH2T BH14T
 Not Classified *QUALIFIED SIRE*
 PPR: +80 98%R PTAT: +0.6 99%R (08/23)
 PTA: +737m +28f +28p +291NM\$ 99%R (MACE)
 PTA PL: +1.9 SCS: +2.82 DPR: -2.1 SCE: +2.1 LIV: -0.8
 10850 dau. av. 25140 4.1 1040 3.4 847

OLD MILL TRAY GILBERTA ET 68116271
 Genetic Conditions: PT DT MT WT BH2T BH14T
 06/01 2E-E93 E94 E93 E95 E92 E92 (11/15)
 PPR: +35 77%R PTAT: +0.3 83%R **Protein Plus**
 PTA: +71m +24f +11p +59NM\$ 40%\$ (GEN)
 01/11 365d 2X 22080 4.4 964 3.7 813 DHIR
 03/05 296d 2X 20770 4.6 949 3.8 781 DHIR
 04/05 294d 2X 18780 4.7 875 3.8 722 DHIR
 05/08 365d 2X 34050 5.2 1775 3.5 1207 DHIR
 08/05 224d 2X 18370 5.4 993 3.1 568 DHIR
 Lifetime: 1733d 122330m 5980f 4393p
 * ALL AMERICAN YRLG IN MILK 2011
 * HM ALL AMERICAN SR BEST 3 FMLS MEMBER 2011
 * 1ST YRLG IN MILK INTERNATIONAL 2011

3rd Dam: **OLD MILL JP GRACE ET 936115**
 Ex95 in Canada *CERTIFIED*
 02/05 365d 2X 30220 4.5 1374 3.4 1033 DHIR
 04/05 332d 2X 23710 4.8 1134 3.8 890 DHIR
 * ALL AMERICAN 5 Yr OLD 2010
 * ALL AMERICAN SR BEST 3 FMLS MEMBER 2009
 * RES ALL AMERICAN 4 Yr OLD 2009
 * HM ALL AMERICAN AGED COW 2011
 * HM ALL AMERICAN SR BEST 3 FMLS MEMBER 2011
 * GRAND CHAMPION CENTRAL NATIONAL 2010
 * GRAND CHAMPION ROYAL WINTER FAIR 2010

4th Dam:
OLD MILL P DELOTTIE 883216 '4E93-E93ms'
 05/01 365d 2X 34850 4.0 1379 3.1 1082 DHIR
 07/00 365d 2X 33500 4.1 1362 3.3 1112 DHIR
 Lifetime: 2543d 193300m 7895f 6417p
 * 1ST TOTAL PERF SOUTHEAST NATIONAL 2006
 * GRAND CHAMPION MD STATE SHOW 2004

5th Dam:
OLD MILL E LOTTIE 849866 'E90-E90ms'
 03/04 352d 2X 23260 3.7 859 3.4 801 DHIR
 * ALL AMERICAN SPRING YRLG HFR 1996
 * NOM ALL AMERICAN Jr 2 Yr OLD 1997

6th Dam:
SAND ROCK G DOTTIE 704109 '5E90'
 09/04 328d 2X 17070 4.3 727 3.8 652 DHIR
 NOM ALL AMERICAN PRODUCE OF DAM MEMBER 1991

7th Dam:
SAND ROCK R JOLLY DEE 652212 "2E90"
 08/02 305d 2X 18120 3.9 707 3.7 663 DHIR
 4th Dam of: **SNICKERDOODLE '5E94 - E97ms'**

8th Dam:
ROLLING KNOLL'S JOLLY DEE 613168 "2E90"
 05/01 365d 2X 15770 4.1 651 DHIR



SUN-MADE SUPREME TAHLI ET 'V88/V87ms'
2/00 333d 2X 16800 4.6 775 3.4 565 DHIA
Hon Men All American Yrlg in Milk 2021
National Bell Ringer Yearling in Milk 2021
Dam of Lot

Quality Repeated

Generation to Generation



GROVES-SUN WNDRMNT TWIGGY 'E92/E91ms'
3/05 365d 2X 30100 4.4 1339 3.4 1014 DHIR
MGD of Lot

\$ _____ Lot 15 🐄 Pit-Crew Daredevil Zillow

68225110 Born: 09/27/2022 Tattoo: P196 / P196

Consignor: PIT-CREW GENETICS, CAMBRIDGE, MN

Parent Average PPR: -19 PTAT: +0.6
 PA: +210m -7f +2p\$

HILLTOP ACRES B DAREDEVIL ET 840003012559129

Genetic Conditions: PT DT MT WT BH2T BH14T
 PPR: -36 96%R PTAT: +0.8 98%R (08/23)
 PTA: +406m -15f +8p -78NMS 98%R (MACE)
 PTA PL: -0.7 SCS: +3.29 DPR: -3.7 SCE: +2.6 LIV: -3.2
 1045 dau. av. 24350 4.1 991 3.3 813
 710 class. dau. av. FS:84.6 UDC:1.63 FLC:0.37

SUN-MADE SUPREME TAHLI ET 68205327

03/07 V88 E90 E90 E90 V87 V87 (04/23)
 PPR: -3 46%R PTAT: +0.3 50%R
 PTA: +13m +1f -5p -46NMS 19%\$
 02/00 333d 2X 16800 4.6 775 3.4 565 DHIA
 * **HM ALL AMERICAN YRLG IN MILK 2021**
 * **3RD YRLG IN MILK INTERNATIONAL 2021**
 * **NATIONAL BELL RINGER YRLG IN MILK 2021**

SHILOH JACKSON BRADY ET *TM 72341784

Genetic Conditions: PT DT MT WT BH2T BH14T
 PPR: -31 87%R PTAT: -0.1 87%R (08/23)
 PTA: +631m -11f +7p +15NMS 92%R (GEN)
 PTA PL: +0.1 SCS: +3.08 DPR: -3.0 SCE: +2.6 LIV: -1.9
 73 dau. av. 24533 4.0 992 3.3 817

HILLTOP ACRES BOSE DIXILAND ET 68154378

Genetic Conditions: PT DT MT WT BH2C BH14T
 08/06 3E-E93 E95 E92 E91 E91 E93 (02/22)
 PPR: +50 78%R PTAT: +1.1 83%R Protein Plus
 PTA: +510m +27f +20p +103NMS 50%\$ (GEN)
 02/01 365d 3X 32560 4.8 1549 3.6 1159 DHIR
 04/05 365d 3X 47040 4.8 2235 3.6 1694 DHIR
 05/11 365d 3X 45480 5.2 2353 3.5 1605 DHIR
 07/00 327d 3X 37370 6.0 2259 3.6 1341 DHIR
 08/01 365d 3X 44160 5.4 2391 3.6 1585 DHIR
Lifetime: 2543d 275410m 14359f 10089p

OLD MILL WDE SUPREME ET *TM 197920

Genetic Conditions: *TM PT DT MT WT BH2T BH14T
 PPR: -5 97%R PTAT: +0.3 98%R (08/23)
 PTA: -41m -5f -3p -111NMS 99%R (MACE)
 PTA PL: -0.6 SCS: +3.05 DPR: -0.1 SCE: +5.0 LIV: +1.6
 874 dau. av. 23762 4.0 961 3.3 789

GROVES-SUN WNDRMNT TWIGGY 68131212

Genetic Conditions: PT DT MT WT BH2C BH14T
 07/06 E92 E92 E92 V89 E93 E91 (11/18)
 PPR: +20 72%R PTAT: +0.6 80%R
 PTA: +249m +6f +0p +53NMS 39%\$ (GEN)
 02/03 365d 2X 26380 4.5 1189 3.5 922 DHIR
 03/05 365d 2X 30100 4.4 1339 3.4 1014 DHIR
 07/02 305d 2X 27190 4.7 1268 3.4 912 DHIR

3rd Dam: **MILK & HONEY TONIS TESSA 956795**
 06/08 2E-E92 E92 E91 E90 E93 E92 (06/13)
 04/07 365d 2X 22500 4.4 992 3.1 697 DHIR
RES ALL AMERICAN 4 Yr OLD 2011

4th Dam: '3E94/E94ms' *Certified*
TIMBERLINE JETWAY TONI (M*) 842826
 *05/11 365d 2X 29640 4.9 1456 3.5 1037 DHIA
 *08/11 365d 2X 29156 5.3 1622 3.5 1008 DHIA
 Lifetime: 2201d 142620m 6471f 5235p
ALL AMERICAN AGED COW 2001 & RESERVE 2004
ALL AMERICAN Sr 2, 3, & 4 Yr OLD 1997-1999

5th Dam: **FULP TELSTAR TITAN T C 762023**
 08/03 E90 E90 E90 V87 V87 E90 *Certified*
 06/05 319d 2X 22730 4.2 947 3.9 881 DHIR
 Lifetime: 2639d 148020m 5703f 5714p
 PRODUCE OF DAM MEMBER OZARK EMPIRE FAIR 1995

6th Dam: **FULP JESTA TELSTAR TANEIL 732148**
 09/03 3E90 2E90 3E90 3E90 0 3E90
 05/06 365d 2X 23860 3.8 907 3.8 904 DHIR
 09/00 365d 2X 23110 4.2 980 3.8 885 DHIR
 Lifetime: 2352d 131780m 5262f 4961p

7th Dam:
J K SYMBOLIC LA JESTA TINA 626412 "4E90"
 10/02 365d 2X 16090 3.7 603 3.4 553 DHIR

IVF Flush Session Opportunity with Donor Dam Northernlights



WF BIVER NORTHERNLIGHTS ET 'E93/'E93ms
***4/02 354d 2X 30282 4.8 1441 3.7 1114 DHIR**
Hon Men All American Sr 3 Yr Old 2021
Hon Men All American Produce of Dam Member 2021
Donor Dam for Lot 16 IVF Session



JO-DEE DENMARK NOOKIE ET *SBC*
'2E92/E91ms' - MGD of Lot 24
HM All American Jr 3 Yr Old 2012



VALLIGROVE JETWAY NORA *SBC*
'2E91/E92ms' - 3rd Dam of Lot 24
All American Component Merit Cow 2007

TERMS: Buyer is purchasing the right to control the next IVF session. Buyer is guaranteed IVF sessions until a minimum of 8 #1 or #2 IVF embryos are produced. Embryo grades are determined at the time of transfer if fresh embryos or at time of freezing if freezing is requested by buyer. Buyer keeps all resulting embryos from these controlled IVF sessions. Buyer is responsible for all costs of the aspiration and mating sire decisions.

IVF Sessions: Sessions offered in this sale must be performed by a certified IVF facility or practitioner that is agreeable to both Seller and Buyer. If after four IVF sessions the guarantee has not been fulfilled, the seller will remit to the Buyer a refund on a pro-rated price based on original sale price after eight #1 or #2 embryos to be transferred or frozen if requested by the Buyer. Example: Sale price \$40,000 on IVF session would equal \$5000 (sale price divided by 8) refund per embryo not produced in event all embryos are not produced. IVF flush histories available upon request.



WF CARTER NINA ET '2E91/E91ms'
2/04 305d 2X 17960 4.3 775 3.2 579 DHIA
Grand Champion MN Canton One 2019
Res Grand Champ MN State Show 2020
Daughter of Nookie - Dam of Lot 18

\$ _____ Lot 16 IVF 🐄 WF BIVER NORTHERNLIGHTS ET 68194099 - IVF Session Only - A Donor Dam

Consignor: WOODWIND FARM LLC, KELLEEN M. & KATHERINE A. WOOD, INDEPENDENCE, WI

SCHERMA GLENN BLOOMING ET *TM 120082568808
 Genetic Conditions: PT DT MT WT BH2T BH14T
 04/11 'E93' E93 E93 E93 E92 E93 (09/22)
 PPR: +63 62%R PTAT: +0.8 72%R
 PTA: +89m +12f +12p +124NM\$ 54%\$ (GEN)
 *02/05 318d 2X 19254 4.6 897 3.5 678 DHIR
 *03/06 341d 2X 24375 3.9 941 3.6 877 DHIR
 *04/02 354d 2X 30282 4.6 1441 3.6 1114 DHIR
 * **HM ALL AMERICAN Sr 3 Yr Old 2021**
 * **HM ALL AMERICAN PRODUCE OF DAM MEMBER 2021**
 * **NOM ALL AMERICAN Sr 2 & 4 Yr Old 2020, 2022**
 * 5TH 4 Yr Old INTERNATIONAL 2022
 * 3RD Sr 3 Yr Old INTERNATIONAL 2021
 * 1st Sr 2 & 3 Yr Old MIDWEST SPRING SHOW 2020, 2021
 * 1st Sr 2 Yr Old WI STATE SHOW 2020
 * 1st Sr 2 Yr Old MIDWEST REGIONAL 2020

SCHERMA GLENN BLOOMING ET *TM 120082568808
 Genetic Conditions: PT DT MT WT BH2T
 PPR: +74 81%R PTAT: +0.7 79%R (08/23)
 PTA: +471m +9f +28p +12NM\$ 87%R (MACE)
 PTA PL: -3.0 SCS: +3.17 DPR: +0.9 SCE: +3.6 LIV: +0.5

SCHERMA NESTA BEST 120082568792 'Ex93'
 Genetic Conditions: PT DT MT WT BH2T BH14T
 PPR: +103 69%R 00%R
 PTA: +256m +27f +24p +440NM\$ 96%\$ (08/23)
 02/09 305d 24460 4.3 1040 3.8 935 DHIA

R HART TC DENMARK ET 189181 'E90'
 Genetic Conditions: PT DT MT WT BH2T BH14C
 PPR: -12 99%R PTAT: -0.4 99%R (08/23)
 PTA: -398m -16f -10p -132NM\$ 99%R (MACE)
 PTA PL: -1.0 SCS: +2.66 DPR: +1.9 SCE: +1.5 LIV: -0.1

SCHERMA BLOOMING BIVER *TM 120094290070
 Genetic Conditions: PT DT MT WT BH2T BH14T
 PPR: +62 98%R PTAT: +0.5 98%R (08/23)
 PTA: +364m +29f +31p +257NM\$ 99%R (MACE)
 PTA PL: +2.1 SCS: +3.04 DPR: -3.6 SCE: +3.3 LIV: +0.9
 14416 dau. av. 25179 4.3 1077 3.5 876
 10470 class. dau. av. FS:84.9 UDC:0.25 FLC:0.64

VALLIGROVE JETWAY NORA 891517
 Genetic Conditions: PT DT MT WT BH2T BH14T
 07/10 2E-E93 E95 E94 E92 E91 E92 (02/07)
 ***Superior Brood Cow* Protein Plus**
 PPR: +51 79%R PTAT: +1.3 86%R
 PTA: +878m +9f +13p +17NM\$ 31%\$
 02/03 313d 2X 18730 4.0 748 3.4 631 DHIA
 03/03 353d 2X 18340 4.1 758 3.2 590 DHIA
 05/00 365d 2X 32730 3.8 1257 3.2 1055 DHIR
 07/02 365d 2X 36260 3.6 1306 3.2 1162 DHIR
 13/02 174d 2X 13530 4.1 555 3.4 456 DHIR
 Lifetime: 2146d 166700m 6371f 5578p
ALL AMERICAN COMP MERIT COW 2007
ALL AMERICAN JR 3 Yr Old 2002
HON MEN ALL AMERICAN AGED COW 2006
HON MEN ALL AMERICAN 5 Yr Old 2004
NOM ALL AMERICAN JR 2 Yr Old 2001
GRAND CHAMPION INTERNATIONAL 2007

JO-DEE DENMARK NOOKIE ET 68108871
 Genetic Conditions: PT DT MT WT BH2T BH14C
 09/08 2E-E92 E93 E92 E94 E90 E91 (11/18)
 Superior Brood Cow
 PPR: +21 76%R PTAT: +0.5 82%R
 PTA: +337m -12f -5p -22NM\$ 23%\$ (GEN)
 02/00 365d 2X 19580 3.9 766 3.3 645 DHIR
 03/05 341d 2X 26340 4.0 1064 3.2 840 DHIR
 * **ALL AMERICAN PRODUCE OF DAM MEMBER 2012**
 * **HM ALL AMERICAN JR 3 Yr Old 2012**
 * 3RD JR 3 Yr Old INTERNATIONAL 2012

3rd Dam: **TUOLUMNE ENSIGN NOEL 858885 '2E90'**
 03/05 302d 2X 31440 3.5 1090 3.4 1056 DHIA
 04/05 365d 2X 37880 3.6 1345 3.2 1206 DHIR
 1st TOTAL PERFORMANCE WESTERN NATIONAL 2001
 3rd & 3rd BU 5 Yr Old WESTERN NATIONAL 2001

4th Dam: **TUOLUMNE EI NOEL 803065 '+84-Cert'**
 04/06 331d 2X 24130 3.6 858 3.2 776 DHIR
 05/07 365d 2X 24000 3.5 843 3.3 803 DHIR
 06/10 365d 2X 24610 3.7 900 3.2 787 DHIR
 Lifetime: 2022d 118000m 4189f 3921p

5th Dam: **TUOLUMNE FANTASY NOEL 773388**
 05/11 365d 2X 25520 3.7 934 3.5 886 DHIR
 07/01 365d 2X 25030 3.8 952 3.5 864 DHIR
 Lifetime: 2504d 147380m 5639f 5196p



WF CAYENNE NICOLE ET 'E91'
ALL AMERICAN JR 3 Yr Old 2021
HM ALL AMERICAN PRODUCE OF DAM MEMBER 2021
Maternal Sister to IVF Lot 16 Donor Dam

\$ _____ Lot 17 🐄 WF Collaps Nilla ET 68228624

Born: 06/08/2023 Tattoo: 70
 Consignor: WOODWIND FARM LLC, KELLEEN M. & KATHERINE A. WOOD, INDEPENDENCE, WI

Parent Average PPR: +66 PTAT: +0.6
 PA: +468m -2f +7p +134NM\$

COLLAPS 120159343338
 Genetic Conditions: PT DT MT WT BH2T BH14T
 PPR: +110 63%R PTAT: +0.6 65%R (08/23)
 PTA: +598m +8f +18p +290NM\$ 66%R (GEN)
 PTA PL: +3.1 SCS: +3.09 DPR: +1.7 SCE: +3.4 LIV: +1.5
 0 dau. av.

HERRENHOF BS NORWIN PHIL 120117953098
 Not Classified ***QUALIFIED SIRE***
 PPR: +77 76%R PTAT: +0.9 72%R (08/23)
 PTA: +536m +16f +18p +72NM\$ 82%R (MACE)
 PTA PL: -1.2 SCS: +3.23 DPR: +0.6 SCE: +3.5 LIV: +0.1
CALIMERA 120124946595 'E95/E97ms'
 PPR: +55 44%R 00%R
 PTA: +14m -13f +8p +7NM\$ 29%\$ (08/23)
 03/00 342d 2X 16214 3.9 628 3.6 586 DHIA
 04/01 291d 2X 16051 3.5 568 3.5 555 DHIA
 05/02 336d 2X 17017 3.7 632 3.4 586 DHIA

JO-DEE DENMARK NOOKIE ET 68108871
 Genetic Conditions: PT DT MT WT BH2T BH14C
 09/08 2E-E92 E93 E92 E94 E90 E91 (11/18)
 Superior Brood Cow
 PPR: +21 76%R PTAT: +0.5 82%R
 PTA: +337m -12f -5p -22NM\$ 23%\$ (GEN)
 02/00 365d 2X 19580 3.9 766 3.3 645 DHIR
 03/05 341d 2X 26340 4.0 1064 3.2 840 DHIR
 * **ALL AMERICAN PRODUCE OF DAM MEMBER 2012**
 * **HM ALL AMERICAN JR 3 Yr Old 2012**
 * 3RD JR 3 Yr Old INTERNATIONAL 2012

R HART TC DENMARK ET 189181 'E90'
 Genetic Conditions: PT DT MT WT BH2T BH14C
 PPR: -12 99%R PTAT: -0.4 99%R (08/23)
 PTA: -398m -16f -10p -132NM\$ 99%R (MACE)
 PTA PL: -1.0 SCS: +2.66 DPR: +1.9 SCE: +1.5 LIV: -0.1
VALLIGROVE JETWAY NORA 891517
 Genetic Conditions: PT DT MT WT BH2T BH14T
 07/10 2E-E93 E95 E94 E92 E91 E92 (02/07)
 ***Superior Brood Cow* Protein Plus**
 PPR: +51 79%R PTAT: +1.3 86%R
 PTA: +878m +9f +13p +17NM\$ 31%\$
 02/03 313d 2X 18730 4.0 748 3.4 631 DHIA
 03/03 353d 2X 18340 4.1 758 3.2 590 DHIA
 05/00 365d 2X 32730 3.8 1257 3.2 1055 DHIR
 07/02 365d 2X 36260 3.6 1306 3.2 1162 DHIR
 Lifetime: 2146d 166700m 6371f 5578p
ALL AMERICAN COMP MERIT COW 2007
ALL AMERICAN JR 3 Yr Old 2002
HON MEN ALL AMERICAN AGED COW 2006
HON MEN ALL AMERICAN 5 Yr Old 2004
NOM ALL AMERICAN JR 2 Yr Old 2001
GRAND CHAMPION INTERNATIONAL 2007

\$ _____ Lot 18 🐄 HIGH CREEK DIEGO NADIA ETV 68226868

Born: 04/24/2023 Tattoo: S119
 Consignor: SOMMERS, JAMES & LARRY ARLINGTON MN

Parent Average PPR: +25 PTAT: +0.9
 PA: +185m -4f +7p +19NM\$

HILLTOP ACRES DYNAMITE DIEGO ET 68194906
 Genetic Conditions: PT DT MT WT BH2T BH14T
 PPR: +49 78%R PTAT: +1.0 81%R (08/23)
 PTA: -104m -11f +13p +95NM\$ 86%R (GEN)
 PTA PL: +1.6 SCS: +2.85 DPR: -1.1 SCE: +2.4 LIV: +1.6
 46 dau. av. 24528 4.2 1029 3.4 836
 18 class. dau. av. FS:84.4 UDC:1.77 FLC:0.68

WF CARTER NINA ET 68184325
 Genetic Conditions: PT DT MT WT BH2T BH14C
 05/02 2E-E91 E90 E91 E90 E90 E91 (02/22)
 PPR: -3 69%R PTAT: +0.7 76%R
 PTA: +474m +3f +0p -57NM\$ 17%\$ (GEN)
 02/04 305d 2X 17960 4.3 775 3.2 579 DHIA
 03/06 306d 2X 17740 3.7 651 3.4 607 DHIA
 05/01 159d 2X 14090 4.9 686 3.2 456 DHIA
 * **GRAND CHAMPION MN CANTON ONE 2019**
 * **RES GRAND CHAMP MN STATE SHOW 2020**
 * **1st Sr 3 Yr Old MN STATE SHOW 2020**
 * **1st Sr 2 Yr Old MN CANTON ONE 2019**

MGD: **JO-DEE DENMARK NOOKIE ET 68108871**
 '3E92/E91ms' ***Superior Brood Cow***
 * **ALL AMERICAN PRODUCE OF DAM MEMBER 2012**
 * **HM ALL AMERICAN JR 3 Yr Old 2012**



Catch the Spirit



CUTTING EDGE CP SPIRIT '3E94/E93ms' Protein Plus
5/05 365d 2X 42220 4.8 2040 3.4 1439 DHIR
Nom All American Jr 2 Yr Old 2016
Donor Dam of Lot 19C

CUTTING EDGE JP STACY '3E92/E92ms'
6/03 365d 2X 29540 4.2 1247 3.5 1039 DHIA
All American Sr 3 Yr Old 2014
MGD of Lot 19C

Calves will be genomic tested prior to selection

\$ _____ Lot 19C 🐄 Choice of Flush: Spirit X

Collaps 3 Born September 2023

Consignor: KELM, RONALD R., MARKESAN, WI

c: 920-229-3997

Parent Average: PPR: +63 PTAT: +0.7

PA: +490m +13f +13p +136NM\$

Terms: 35% Due Sale Day

Balance at selection at 4 months of age

COLLAPS 120159343338

Genetic Conditions: PT DT MT WT BH2T BH14T

PPR: +110 63%R PTAT: +0.6 65%R (08/23)

PTA: +598m +8f +18p +290NM\$ 66%R (GEN)

PTA PL: +3.1 SCS: +3.09 DPR: +1.7 SCE: +3.4 LIV: +1.5

0 dau. av. UDC: +1.97

CUTTING EDGE CP SPIRIT 68164558

07/11 3E-E94 E95 E94 E93 E94 E93 (05/22)

PPR: +16 47%R PTAT: +0.7 49%R

PTA: +382m +17f +8p -18NM\$ 24%\$

Protein Plus

02/00 365d 2X 20860 4.3 893 3.7 770 DHIR

03/05 290d 2X 19100 3.7 703 3.7 703 DHIR

04/04 298d 2X 29840 4.4 1316 3.3 981 DHIR

05/05 365d 2X 42220 4.8 2040 3.4 1439 DHIR

07/00 305d 2X 28780 5.2 1504 3.2 930 DHIR

07/00 365d 2X 34480 5.1 1747 3.3 1138 DHIR

Lifetime: 2064d 171480m 7832f 5993p

* **NOM ALL AMERICAN JR 2 Yr Old 2016**

* 4TH JR 2 Yr Old INTERNATIONAL 2016

* 1ST COMP MERIT IA STATE FAIR 2021

* 1ST JR 2 Yr Old EASTERN STATES EXPO 2016

HERRENHOF BS NORWIN PHIL 120117953098

Not Classified ***QUALIFIED SIRE***

PPR: +77 76%R PTAT: +0.9 72%R (08/23)

PTA: +536m +16f +18p +72NM\$ 82%R (MACE)

PTA PL: -1.2 SCS: +3.23 DPR: +0.6 SCE: +3.5 LIV: +0.1

CALIMERA 120124946595 'E95/E97ms'

PPR: +55 44%R 00%R

PTA: +14m -13f +8p +7NM\$ 29%\$ (08/23)

03/00 342d 2X 16214 3.9 628 3.6 586 DHIA

04/01 291d 2X 16051 3.5 568 3.5 555 DHIA

05/02 336d 2X 17017 3.7 632 3.4 586 DHIA

VOELKERS WNDT CHILLI PEPPER*TM 68120371

Genetic Conditions: *TM PT DT WT BH2T BH14T

PPR: -51 97%R PTAT: +0.7 98%R (08/23)

PTA: +106m +7f -6p -181NM\$ 99%R (MACE)

PTA PL: -2.0 SCS: +3.31 DPR: -2.5 SCE: +2.7 LIV: -3.4

CUTTING EDGE JP STACY 68125752

09/06 3E-E92 E92 E91 E92 E91 E92 (06/20)

PPR: +49 54%R PTAT: +0.8 54%R

PTA: +86m +15f +7p +112NM\$ 52%\$

02/05 296d 2X 19090 4.4 844 3.6 684 DHIR

03/05 291d 2X 24130 4.8 1164 3.8 912 DHIR

06/03 365d 2X 29540 4.2 1247 3.5 1039 DHIA

07/06 305d 2X 25330 4.2 1052 3.6 903 DHIA

08/10 305d 2X 19220 4.3 834 3.8 727 DHIA

Lifetime: 2505d 168780m 7401f 6254p

* **ALL AMERICAN Sr 3 Yr Old 2014**

* **NOM ALL AMERICAN Sr 2 Yr Old 2013**

* 1ST & 1ST BU Sr 3 Yr Old INTERNATIONAL 2014

* 2ND Sr 3 Yr Old EASTERN NATIONAL 2014

* 1ST Sr 2 Yr Old SOUTHEAST NATIONAL 2013

* 2ND Sr 2 Yr Old EASTERN NATIONAL 2013

* 1ST Sr 3 Yr Old NY STATE FAIR 2014

3rd Dam:

'2E91/E90ms'

CUTTING EDGE PREM SAGE ET 68106840

02/01 305d 2X 19700 5.4 1068 3.6 719 DHIR

4th Dam:

'2E92/E91ms' ***Certified***

HILL-N-DALE CO SWALLOW ET 900708

02/07 365d 2X 23060 4.4 1019 3.6 840 DHIA

03/09 305d 2X 24460 4.7 1146 3.7 906 DHIA

05/08 305d 2X 26580 5.9 1562 3.9 1035 DHIR

ALL AMERICAN Sr 3 Yr Old 2004

ALL AMERICAN PRODUCE OF DAM MEMBER 2004

NOM ALL AMERICAN Sr 2 Yr Old 2003

1ST 5 Yr Old SOUTHEAST NATIONAL 2006

4TH 5 Yr Old EASTERN NATIONAL 2006

5th Dam:

HILL-N-DALE JADE SPRINKLES ET 848254 'V88'

02/05 305d 2X 19910 4.1 811 3.6 722 DHIR

NOMINATED ALL AMERICAN Sr 2 Yr Old 1997

HON MEN ALL AMERICAN Sr 3 Yr Old 1998

6th Dam:

HILL-N-DALE IMPROVER SPRINKLES 770116 '+81'

04/10 331d 2X 23520 3.8 902 3.7 861 DHIR

7th Dam:

BETTA VUE PERFORMER SARAH 708251 'V86'

03/08 344d 2X 18040 4.1 736 3.7 662 DHIR

8th Dam:

'V86 - Certified'

BETTA VUE BURTON SANDY 653272

07/08 365d 2X 24810 4.4 1085 3.9 963 DHIR

Lifetime: 3078d 169470m 7596f 6139p

All-American Pedigree



JO-DEE NEMO RISKY '2E94/E95ms'
8/08 365d 2X 33740 4.1 1367 3.1 1058 DHIR
Reserve All American 4 Yr Old 2014
Donor Dam of Lot 20C



JO-DEE ENSIGN ROSEBUD
All American Aged Cow 2013
'2E93/E92ms' - MGD of Lot 20C



JO-DEE BANKER ROSE ET
Nom All American Comp Merit Cow 2009
'2E92/E92ms' - 3rd Dam of Lot 20C

\$ _____ Lot 20C 🐄 1st Choice: Risky X First Choice

5 Heifers Born 9/23 Consignor: GRAFT, DONALD L., FT. WAYNE, IN

Parent Average: PPR: +6 PTAT: +0.5

TERMS: 35% Due Sale Day
Balance Due at Selection at 4 months of age
Calves will be genomic tested prior to selection

BROWN HEAVEN C FIRST CHOICE ET 111164959

Genetic Conditions: PT DT MT WT BH2T BH14T
 PPR: +32 63%R PTAT: +0.3 65%R (08/23)
 PTA: +96m -5f +5p -55NM\$ 67%R (GEN)
 PTA PL: -0.2 SCS: +3.04 DPR: +0.9 SCE: +3.0 LIV: +0.0
 0 dau. av.

JO-DEE NEMO RISKY 68116761

Genetic Conditions: PT DT MT WT BH2T BH14C
 09/03 2E-E94 E94 E93 E93 E95 (12/18)
 PPR: +16 74%R PTAT: +0.7 79%R
 PTA: +355m -5f -2p -48NM\$ 19%\$ (GEN)
GENOMICS: UDC: +1.39 PL: +0.9
 02/06 288d 2X 17940 3.9 699 3.3 589 DHIR
 03/06 365d 2X 24970 3.7 913 3.5 871 DHIR
 04/09 365d 2X 31480 3.7 1158 3.1 968 DHIR
 06/06 365d 2X 33010 3.8 1264 3.0 1002 DHIR
 08/08 365d 2X 33740 4.1 1367 3.1 1058 DHIR
 Lifetime: 2532d 187270m 7033f 6034p

- * ALL AMERICAN SR BEST 3 FMLS MEMBER 2013, 2014
- * RES ALL AMERICAN 4 Yr OLD 2014
- * HM ALL AMERICAN AGED COW 2016
- * HM ALL AMERICAN SR 2 & 3 Yr OLD 2012, 2013
- * 3RD AGED COW INTERNATIONAL 2016

VETSCHS NESTA CALVIN ET 120079480359

Genetic Conditions: PT DT MT WT BH2T BH14C
 PPR: +55 86%R PTAT: +0.4 86%R (08/23)
 PTA: -143m -22f -3p +16NM\$ 88%R (MACE)
 PTA PL: +2.9 SCS: +2.94 DPR: +3.0 SCE: +2.9 LIV: +2.0
 3550 dau. av. 25564 4.1 1057 3.4 868
 2745 class. dau. av. FS:85.8 UDC:1.63 FLC:-0.76

BROWN HEAVEN J FANCY ET 107363037

Genetic Conditions: PT DT MT WT BH2T BH14T
 *06/10 '2E91' E90 E92 V85 E94 in Canada
 PPR: -41 76%R 00%R PTA: 0%\$ (GEN)
 01/09 365d 2X 29121 4.3 1257 3.8 1113 DHIA
 02/11 309d 2X 18005 4.5 814 3.7 659 DHIA
 04/10 365d 2X 35470 4.9 1753 3.6 1276 DHIA
 * NOM ALL AMERICAN YRLG IN MILK 2015

JO-DEE PRELUDE NEMO ET *TM 197482 E90

Genetic Conditions: *TM PT DT MT WT BH2T BH14T
 PPR: +11 89%R PTAT: +0.5 91%R (08/23)
 PTA: +510m -3f +6p -102NM\$ 93%R (GEN)
 PTA PL: -0.4 SCS: +3.05 DPR: -0.7 SCE: LIV: +0.1
 76 dau. av. 24021 3.9 932 3.3 797
 67 class. dau. av. FS:86.1 UDC:0.65 FLC:0.56
 * 4th Jr BULL CALF WESTERN NATL CA 2004

JO-DEE ENSIGN ROSEBUD 952931

Genetic Conditions: PT DC MT WT BH2T BH14C
 08/03 2E-E93 E91 E95 E90 E94 E92 (09/14)
 PPR: -11 71%R PTAT: +0.3 75%R PTA: 17%\$
 03/03 365d 2X 27130 3.6 977 3.4 916 DHIR
 04/06 365d 2X 27120 3.7 998 3.2 856 DHIR
 05/11 365d 2X 30280 3.6 1085 3.3 988 DHIR
 08/00 365d 2X 31690 3.4 1070 3.1 972 DHIR
 Lifetime: 2700d 194640m 6920f 6359p

- * ALL AMERICAN AGED COW 2013
- * ALL AMERICAN SR BEST 3 FMLS MEMBER 2011-2013
- * RES ALL AMERICAN SR BEST 3 FMLS MEMBER 2009
- * HM ALL AMERICAN Jr 3 & 5 Yr OLD 2009, 2011
- * NOM ALL AMERICAN COMP MERIT COW 2014, 2015

3rd Dam: JO-DEE BANKER ROSE ET 921909

06/08 2E-E92 E92 E97 V88 E90 E92 (05/09)
 02/08 331d 2X 24780 4.1 1016 3.2 793 DHIR
 03/09 365d 2X 33080 4.1 1347 3.3 1102 DHIR
 05/01 350d 2X 27760 4.1 1151 3.5 961 DHIR
 06/03 365d 2X 32460 4.0 1309 3.4 1088 DHIR
 Lifetime: 2194d 182680m 7613f 6407p

NOM ALL AMERICAN COMP MERIT COW 2009

Jr CHAMPION WESTERN NAT CA 2003
RES Jr CHAMP WESTERN NAT CA 2004

1st TOTAL PERFORMANCE WESTERN NAT CA 2009
 6th COMP MERIT COW CENTRAL NATIONAL 2009

4th Dam: ALEGRIA RIKI RIZZO ET 883845 'V88'

4/09 365d 2x 28730 4.3 1227 3.2 932 DHIR
 6/05 365d 2x 29890 4.7 1399 3.2 970 DHIR
 Lifetime: 2626d 186070m 7882f 6205p

5th Dam: HAWTHORNE RHYTHMIC RIKI *TW 791916

09/01 3E-E94 E96 E94 E92 E93 E93 (02/98) *CERT*
 05/05 365d 2X 28780 4.4 1256 3.6 1044 DHIR
 08/04 365d 2X 35060 4.6 1608 3.5 1226 DHIR
 Lifetime: 2197d 155670m 6842f 5795p
ALL AMERICAN 5 Yr OLD 1994 & AGED COW 1997
RES ALL AMERICAN 4 Yr OLD 1993 & AGED COW 1995
GRAND CHAMPION INTERNATIONAL 1997
GRAND CHAMPION EASTERN NATIONAL 1993, 1994
RES GRAND CHAMP INTERNATIONAL 1994, 1995

6th: HAWTHORNE ERIKA RAYBETTE 761688 'V88'

06/02 365d 2x 23810 4.5 1061 3.4 801 DHIR
 08/00 365d 2x 26250 4.4 1161 3.2 849 DHIR
 10/00 365d 2x 22940 4.7 1085 3.2 744 DHIR
 Lifetime: 2932d 157060m 7146f 5609p



FAIRDALE FAMOUS CORA ETV
Hon Men Jr Champion KY State Fair 2023
Selling - Lot 21

**See her on
the colored
shavings**



3rd Dam:
ZIEMBARBWAY BLUE CHIP CECIL "E91/91MS"
3-9 365d 26532 4.1 1097 3.6 961p
1st 5 Yr Old NY State Fair 2008

\$ _____ Lot 21 FAIRDALE FAMOUS CORA ETV
68224003

Born: 09/04/2022 Tattoo: S336

Consignor: SPARROW, RICHARD & JOE, OWENTON, KY

Parent Average PPR: -4 PTAT: +0.4

PA: +407m

*HON MEN JR CHAMPION KY STATE FAIR 2023

BROWN HEAVEN R FAMOUS ET 109109715

Genetic Conditions: PT DT MT WT BH2T BH14T

PPR: -4 90%R PTAT: +0.5 93%R (08/23)

PTA: +705m -1f +8p -169NM\$ 95%R (MACE)

PTA PL: -2.3 SCS: +3.06 DPR: -1.2 SCE: +3.2 LIV: -0.6

354 dau. av. 24319 4.0 975 3.3 796

191 class. dau. av. FS:84.3 UDC:0.30 FLC:1.48

FAIRDALE RENEGADE S CANDY ET 68157401

06/07 E91 E92 E90 E90 E91 E91 (07/20)

PPR: -2 46%R PTAT: +0.3 50%R PTA: 19%\$

Protein Plus

02/05 340d 2X 22680 3.8 856 3.3 743 DHIR

03/06 365d 2X 33430 4.0 1338 3.5 1174 DHIR

04/09 365d 2X 34930 3.8 1310 3.4 1204 DHIR

06/04 365d 2X 42860 3.9 1660 3.4 1447 DHIR

07/08 294d 2X 29650 3.6 1081 3.1 921 DHIR

Lifetime: 1956d 182620m 6926f 6171p

JO-DEE NEMO RICHARD ET 68155420

Genetic Conditions: PT DT MT WT BH2T BH14C

PPR: +29 97%R PTAT: +0.5 98%R (08/23)

PTA: +1025m -1f +14p -39NM\$ 99%R (MACE)

PTA PL: +0.2 SCS: +3.10 DPR: -0.4 SCE: +3.1 LIV: -2.0

928 dau. av. 24747 3.9 960 3.2 803

BROWN HEAVEN GLENN FANTASY 106157091

Genetic Conditions: PT DT MT WT BH2T BH14T

*07/02 '2EX97' E97 E95 E97 E97 (06/20) Canada

PPR: +8 83%R 00%R

PTA: +276m +12f +13p -49NM\$ 19%\$ (GEN)

02/04 365d 2X 23104 4.2 974 3.7 866 DHIA

04/00 365d 2X 30091 3.8 1151 3.6 1096 DHIA

05/11 365d 2X 35556 4.7 1658 3.4 1208 DHIA

Lifetime: 1748d 128519m 5710f 4770p

ALL AMERICAN AGED COW 2016

ALL AMERICAN JR 2, 4 & 5 Yr Old 2012, 2014, 2015

RESERVE ALL AMERICAN JR 3 Yr Old 2013

GRAND CHAMPION INTERNATIONAL 2015, 2016

OLD MILL WDE SUPREME ET *TM 197920

Genetic Conditions: *TM PT DT MT WT BH2T BH14T

PPR: -5 97%R PTAT: +0.3 98%R (08/23)

PTA: -41m -5f -3p -111NM\$ 99%R (MACE)

PTA PL: -0.6 SCS: +3.05 DPR: -0.1 SCE: +5.0 LIV: +1.6

874 dau. av. 23762 4.0 961 3.3 789

RENEGADE-FAIRDALE PS CARMA ET 68119293

Genetic Conditions: PT DT MT WT BH2T BH14T

02/04 V88 V85 V89 E90 V88 V87 (07/12) *CERT*

PPR: -6 70%R PTAT: +0.1 78%R

PTA: +165m -6f -2p +44NM\$ 37%\$ (GEN)

02/02 365d 2X 23180 3.8 881 3.3 767 DHIR

* ALL AMERICAN SPRING YRLG HFR 2011

* ALL AMERICAN SPRING HFR CALF 2010

* 1ST SPRING YRLG HFR INTERNATIONAL 2011

3rd Dam: ZIEMBARBWAY BLUE CHIP CECIL 923773

4/01 "E91" E91 E92 E90 E90 E91 (9/07)

2/07 365d 2x 22280 4.0 886 3.4 764 DHIR

3/09 365d 2x 26532 4.1 1097 3.6 961 DHIR

2ND JR. 3 YEAR OLD EASTERN BS SHOW 2006

1ST 5 YEAR OLD NEW YORK STATE FAIR 2008

4th Dam: HILLS VALLEY JETWAY COLA 898428

6/08 "2E93" E93 E94 E92 E92 E93 (5/07)

4/00 365d 3x 32290 4.1 1319 3.3 1069 DHIR

ALL AMERICAN 5 Yr Old 2006

RESERVE ALL AMERICAN 4 YEAR Old 2005

1ST 5 Yr Old CENTRAL NATIONAL 2006

5th Dam: HILLS VALLEY MONOP CHILLY 871553

4/11 "E90" E91 E90 E90 V89 V88

4/02 365d 2x 28600 4.2 1196 3.7 1050 DHIR

6/06 325d 2x 24510 3.7 908 3.3 808 DHIR

6th Dam: RICHILL JETWAY COOLEST 842553

6/05 "2E91" E92 E91 E91 E90 E90

5/08 305d 2x 25770 3.8 972 3.2 815 DHIA

7/05 305d 2x 28490 4.6 1319 3.3 937 DHIA

2ND JR 2 Yr Old NEW YORK STATE SHOW 1996

7th Dam: MY T FINE CORRY "E90"

4/09 289d 2x 18190 4.7 856 3.6 650 DHIA

Udder Assurance



CUTTING EDGE H SNAP ETV OCS '2E93/E94ms' *Certified*
5/01 365d 2X 36310 4.3 1548 3.4 1218 DHIR
Grand Champion Midwest Spring BS Show 2023
1st Sr 3 Yr Old IL State Show 2020 - Dam of Lot 22



4th Dam:
OLD MILL E SNICKERDOODLE OCS '5E94/E97ms'
6/09 365d 2X 33590 4.2 1418 3.6 1193 DHIR
Supreme Champion WDE 2003, Res Sup Ch 2008
8X All American

\$ _____ Lot 22 ODYSSEY F SKITTLES ETV

68227946 Born: 03/01/2023 Tattoo: H266
 Consignor: HECK, CALEB W., ODYSSEY SWISS, FREEPORT, IL

Parent Average PPR: +3 PTAT: +0.6

CUTTING EDGE T FOREMOST 68171744 'E91'

Genetic Conditions: PT DT MT WT BH2T BH14T
 PPR: -42 84%R PTAT: +0.9 89%R (08/23)
 PTA: -84m -13f -7p -182NMS 90%R (GEN)
 PTA PL: -1.1 SCS: +3.02 DPR: -2.4 SCE: +3.1 LIV: -0.9
 64 dau. av. 24045 4.1 980 3.4 814
 63 class. dau. av. FS:85.6 UDC:0.85 FLC:0.93

CUTTING EDGE H SNAP ETV OCS 68181049

Genetic Conditions: PT DT MT WT BH2T BH14T
 06/07 2E-E93 E91 E92 E91 E92 E94 (04/23) *CERT*
 PPR: +49 67%R PTAT: +0.3 75%R
 PTA: +258m +7f +9p +110NMS 51%\$ (GEN)
Protein Plus
 03/07 365d 2X 23300 3.9 907 3.2 751 DHIR
 05/01 365d 2X 36310 4.3 1548 3.4 1218 DHIR
 * GRAND CHAMPION MIDWEST SPRING BS SHOW 2023
 * 1st Sr 3 Yr Old ILLINOIS STATE SHOW 2020
GENOMICS: PL:+0.6 DPR:+0.9 LIV:+2.5
UDC: +0.57 CMS: +107 Fertility Index: +0.9
 K-Casein: B/B B-Casein: A2/A2

CUTTING EDGE THUNDER *TM 68121893

Genetic Conditions: *TM PT DT WT BH2T BH14T
 PPR: -10 95%R PTAT: +0.1 97%R (08/23)
 PTA: -493m -14f -13p -16NMS 98%R (MACE)
 PTA PL: +1.7 SCS: +2.85 DPR: +0.6 SCE: +3.1 LIV: +2.1

CUTTING EDGE ELITE FAYANN 68132614

03/06 E90 V89 E92 V87 E90 E90 (11/14)
 PPR: -43 57%R PTAT: +0.9 63%R
 PTA: +4m -16f -16p -221NMS 2%\$
 02/03 281d 2X 16830 3.7 629 3.1 522 DHIR
 03/02 301d 2X 21030 4.0 831 3.2 679 DHIR
 04/01 117d 2X 7320 3.7 272 3.2 237 DHIR

* ALL AMERICAN JR 3 Yr Old 2014
 * INTERMEDIATE CHAMPION INTERNATIONAL 2014
 * 1st Jr 3 Yr Old International 2014

HARTS THUNDER *TM 68113037

Genetic Conditions: *TM PT DT WT BH2T BH14T
 Not Classified *QUALIFIED SIRE*
 PPR: +75 97%R PTAT: +0.4 98%R (08/23)
 PTA: +757m +13f +24p +276NMS 99%R (MACE)
 PTA PL: +1.9 SCS: +3.19 DPR: -0.6 SCE: +1.9 LIV: +2.0
 800 dau. av. 23999 3.9 939 3.4 804

SDF ZZ SNAFU ET OCS 68113679

08/01 2E-E93 E92 E92 E92 E94 E93 (10/16) *CERT*
 PPR: +37 52%R 00%R **Protein Plus**
 PTA: +153m +10f +10p +108NMS 51%\$ (08/23)
 05/02 365d 2X 43130 4.6 1974 3.9 1692 DHIR
 06/06 365d 2X 25000 4.9 1220 3.9 976 DHIR
 07/08 365d 2X 25770 4.9 1260 3.9 1000 DHIR
 09/00 214d 2X 10740 5.4 576 4.1 444 DHIA
 Lifetime: 1469d 114630m 5564f 4553p
 * 3rd 5 Yr Old 365D 2X PROTEIN HONOR ROLL 2014

3rd Dam:

OLD MILL PT SHAZAM ET 936116 'E90/V89ms'
 03/08 365d 2X 26376 4.6 1222 3.6 956 DHIA
 Full Sister to: **OLD MILL WDE SUPREME**

4th Dam:

OLD MILL E SNICKERDOODLE OCS 883215
 15/01 5E-E94 E94 E94 E94 E94 E97 (11/13)
 06/09 365d 2X 33590 4.2 1418 3.6 1193 DHIR
 09/06 365d 2X 31520 4.7 1482 3.4 1070 DHIR
 Lifetime: 3629d 261880m 12665f 9895p
SUPREME CHAMPION WORLD DAIRY EXPO 2003,
RESERVE SUPREME CHAMPION WDE 2008
ALL AMERICAN COMP MERIT COW 2006, 2008, 2009
ALL AMERICAN AGED COW 2005
ALL AMERICAN Sr 2, 3, 4, & 5 Yr Old 2001-2004

5th Dam:

OLD MILL E COOKIE 843290 '2E90 - 2E90ms'
 04/03 365d 2X 26520 4.4 1167 3.7 972 DHIA
NOM ALL AMERICAN 5 Yr Old 1999

6th Dam: OLD MILL DOLLYS TAFFY 798598 'V86'

04/03 313d 2X 19410 4.6 888 3.9 751 DHIR
NOM ALL AMERICAN Jr 2 Yr Old 1992

7th Dam: OLD MILL DOLLY ANNE 760002 'V87'

04/00 305d 2X 20170 3.5 712 3.5 712 DHIA
NOM ALL AMERICAN SPRING HFR CALF 1987

8th Dam:

SAND ROCK R JOLLY DEE 652212 '2E90'
 08/02 305d 2X 18120 3.9 707 3.7 663 DHIR

9th Dam:

ROLLING KNOLL'S JOLLY DEE 613168 '2E90'

Fantasy Turns Reality



BROWN HEAVEN J FANCY ET
'2E91/E94ms'

4/10 365d 2X 35470 4.9 1753 3.6 1276 DHIA
Nom All American Yrlg in Milk 2015
Dam of Lot 23

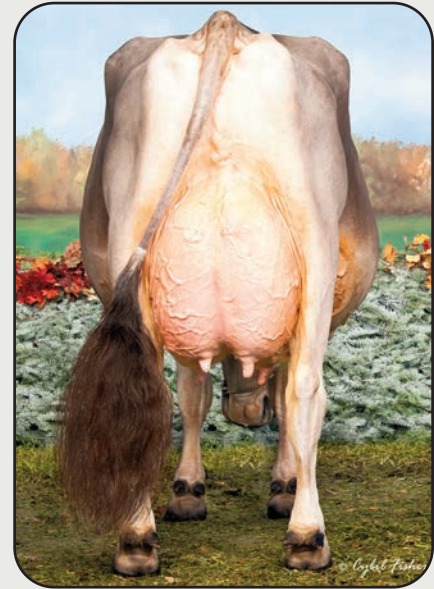

BROWN HEAVEN GLENN FANTASY '2E97/E97ms'
5/11 365d 2x 35556 4.7 1658 3.4 1208 DHIA
All American Jr 2,4,&5 Yr Old 2012, 2014, 2015
All American Aged Cow 2016 - MGD of Lot 23

\$ _____ Lot 23 BROWN HEAVEN NORWIN FANCY BODY-ET CANF 121164671

Born: 03/03/2023

Consignor: Brown Heaven Farm, Vercheres, Quebec, Canada

GENOMICS: PPR: +47 PTAT: +0.8 (08/23)
PTA: -6m -6f +9p +1NMS
PL +0.3 SCS +3.04 DPR +1.4 LIV +0.3
+6 CMS +1.13 UDC +0.9 Fertility Index
K-Casein: B/B B-Casein: A2/A2

NORWIN 120081082091

Genetic Conditions: PT DT MT WT BH2T BH14T
PPR: +69 93%R PTAT: +0.7 95%R (08/23)
PTA: +634m +19f +19p +189NMS 96%R (MACE)
PTA PL: +0.6 SCS: +3.03 DPR: -0.1 SCE: +2.9 LIV: -0.1
5194 dau. av. 25936 4.2 1098 3.4 875
3932 class. dau. av. FS:85.0 UDC:0.51 FLC:0.40

BROWN HEAVEN J FANCY ET 107363037

Genetic Conditions: PT DT MT WT BH2T BH14T
*06/10 '2E91' E90 E92 V85 E94 in Canada
PPR: -41 76%R 00%R PTA: 0%\$ (GEN)
01/09 365d 2X 29121 4.3 1257 3.8 1113 DHIA
02/11 309d 2X 18005 4.5 814 3.7 659 DHIA
04/10 365d 2X 35470 4.9 1753 3.6 1276 DHIA
* NOM ALL AMERICAN YRLG IN MILK 2015
GEN: +1.5 DPR +0.57 UDC Fertility Index +1.1

Maternal Sister to Dam:

BROWN HEAVEN MANCHEST FRECKLE 107363019
08/05 '3E92' E91 V85 E92 E94 (01/21) (CAN)
04/07 365d 2X 31916 4.9 1559 3.8 1202 DHIA
06/09 365d 2X 33012 5.2 1713 3.9 1283 DHIA
Lifetime: 197611m 4.8 9539f 3.7 7322p

ACE ENS NESTA 240003663441

Parent Average PPR: +0 PTAT: -0.5
PA: -329m -13f -12p +25NMS (08/23)
PA: PL +1.6 SCS: +2.93 DPR: +2.1 SCE: LIV +1.9
FLORINS PRECISE DUBAI 120033600427 'V87'
PPR: -6 52%R 00%R

PTA: -282m -10f -9p -39NMS 20%\$ (08/23)
04/09 305d 2X 23155 3.6 827 3.3 756 DHIA
05/11 305d 2X 22163 3.7 831 3.3 741 DHIA
07/00 305d 2X 22463 3.7 831 3.2 721 DHIA
10/00 305d 2X 23089 3.8 886 3.4 780 DHIA
Lifetime: 2128d 151458m 5565f 5079p

JOLAHOFS POLO JONGLEUR ET *TM 120027093693

Genetic Conditions: PT DT MT WT BH2T BH14T
PPR: -66 94%R PTAT: +0.2 95%R (08/23)
PTA: -786m -51f -30p -414NMS 97%R (MACE)
PTA PL: -0.2 SCS: +3.36 DPR: +4.2 SCE: +3.1 LIV: +1.3
11386 dau. av. 22596 4.1 917 3.4 757
8115 class. dau. av. FS:84.9 UDC:0.10 FLC:0.67

BROWN HEAVEN GLENN FANTASY 106157091

*07/02 '2EX97' E97 E95 E97 E97 (06/20) Canada
PPR: +8 83%R 00%R
PTA: +276m +12f +13p -49NMS 19%\$ (GEN)
02/04 365d 2X 23104 4.2 974 3.7 866 DHIA
04/00 365d 2X 30091 3.8 1151 3.6 1096 DHIA
05/11 365d 2X 35556 4.7 1658 3.4 1208 DHIA
Lifetime: 1748d 128519m 5710f 4770p
ALL AMERICAN AGED COW 2016
ALL AMERICAN JR 2, 4 & 5 Yr Old 2012, 2014, 2015
RESERVE ALL AMERICAN JR 3 Yr Old 2013
GRAND CHAMPION INTERNATIONAL 2015, 2016

3rd - 9th Dams:

SWISS DREAM AGENDA FAITH ET 9597111
05/08 E90 in Canada E91 E90 +83 E90 (11/13)
03/06 365d 2X 26760 3.9 1049 3.7 988 DHIA
05/02 365d 2X 24998 4.3 1071 3.6 899 DHIA
Lifetime: 1879d 113794m 4896f 4443p
RESERVE ALL CANADIAN JR 2 Yr Old 2010
HONORABLE MENTION ALL CANADIAN 2008
GRAND CHAMPION SIL 2010, 2012 & Expo QUEBEC 2010
RES JR CHAMPION EXPO QUEBEC 2009

SWISS DREAM CARTOON FLORIDA 8806477 'E92'

03/04 365d 2X 24350 4.4 1060 3.4 836 DHIA
04/06 365d 2X 28497 3.7 1047 3.5 992 DHIA
2nd 5 Yr Old LANDMARK FEEDS SUMMER CLASSIC 2008

BROOK VIEW DENM FORTUNE ET 890763 'V88'

04/10 365d 2X 25258 4.3 1096 3.7 922 DHIA

6th Dam:

"2E91 - Elite"
BROOK VIEW RHYTHMIC FOLLY 829593
04/00 365d 2X 33080 4.3 1431 3.7 1232 DHIR
05/03 365d 2X 35210 4.5 1591 3.6 1275 DHIR
06/10 365d 2X 33510 4.8 1612 3.2 1057 DHIR

BROOK VIEW EMORY DOLLY 808128

"3E90 - Certified - Superior Brood Cow"
05/02 365d 2X 30720 4.0 1216 3.5 1084 DHIR
ALL AMERICAN JR 2 & 4 Yr Old 1993, 1995
HON MEN ALL AMERICAN 3 Yr Old 1994
NOM ALL AMERICAN 5 Yr Old 1996

BROOK VIEW JADES DESIREE 768991 "5E91"

13/01 365d 2X 31960 3.8 1203 2.9 929 DHIR

BRIDGE LANE T J DODI 717109 'E90'

05/02 365d 2X 22040 3.5 779 3.6 795 DHIR

Woodford - A Taste for Winning



Brothers Three DLX Wynnie ETV

Selling - Lot 24



TOPP B-3 WOODFORD 'V89/V88ms'
Reserve All American Summer Yrlg Hfr 2021
Int Champ WISS, WISF 2023 - Dam of Lot 24

\$ _____ Lot 24 BROTHERS THREE DLX WYNNIE ETV 840003148976057

Born: 12/01/2022 Tattoo: 6057

Consignor: REID TANIS, BETHLEHEM, PA

Genetic Conditions: PT DT MT WT BH2T BH14T
 PPR: +31 56%R PTAT: +0.4 63%R
 PTA: +121m +10f +5p -49NM\$ 19%\$ (GEN)
GENOMICS: LIV: +0.9 SCS: +2.96 UDC: +0.59

EDGE VIEW C DELUXE ETV 68211219

Genetic Conditions: PT DT MT WT BH2T BH14T
 PPR: +60 62%R PTAT: +0.2 66%R UDC: +0.92
 PTA: +391m +19f +8p -201NM\$ 3%\$ (GEN) (08/23)
 PTA PL: +2.4 SCS: +2.90 DPR: +2.7 SCE: LIV: +3.0
 0 dau. av.

TOPP B-3 WOODFORD 68208333

Genetic Conditions: PT DT MT WT BH2C BH14T
 03/00 V89 E90 E91 V86 E90 V88 (07/23)
 PPR: -13 65%R PTAT: +0.8 72%R UDC: +0.92
 PTA: +391m +19f +8p -201NM\$ 3%\$ (GEN) (08/23)
 *02/10 72d 2X 6296 4.6 291 3.3 209 (RIP)
 * RES ALL AMERICAN SUMMER YRLG HFR 2021
 * 2ND SUMMER YRLG HFR INTERNATIONAL 2021
 * RES GRAND CHAMP WI STATE SHOW & FAIR 2023
 * INT CHAMP WI STATE SHOW & FAIR 2023
 * RES JR CHAMP WI STATE SHOW 2021
 * 1ST JR 3 Yr OLD WI STATE SHOW & FAIR 2023
 * 1ST SUMMER YRLG HFR WI STATE SHOW 2021
 * 1ST SUMMER YRLG HFR OH STATE SHOW 2021

VETSCHS NESTA CALVIN ET 120079480359

Genetic Conditions: PT DT MT WT BH2T BH14C
 PPR: +55 86%R PTAT: +0.4 86%R (08/23)
 PTA: -143m -22f -3p +16NM\$ 88%R (MACE)
 PTA PL: +2.9 SCS: +2.94 DPR: +3.0 SCE: +2.9 LIV: +2.0
 3550 dau. av. 25564 4.1 1057 3.4 868

CUTTING EDGE T DELILAH 68147909

Genetic Conditions: PT DT MT WT BH2T BH14T
 06/07 2E-E95 E94 E96 E94 E94 E95 (07/19)
 PPR: +33 76%R PTAT: +0.7 83%R Protein Plus
 PTA: -43m +20f +1p +138NM\$ 57%\$ (GEN)
 02/02 365d 2X 18950 4.5 857 3.6 688 DHIR
 03/04 306d 2X 19450 5.0 978 3.9 766 DHIR
 05/05 358d 2X 22270 4.9 1101 3.7 832 DHIR
 06/05 365d 2X 32770 4.7 1554 3.6 1170 DHIR
 Lifetime: 1743d 114130m 5495f 4250p
 * ALL AMERICAN AGED COW 2019
 * ALL AMERICAN SR 3 & 5 Yr OLD 2016, 2018

VOELKERS TD CARTER *TM 68119645

Genetic Conditions: *TM PT DT MT WT BH2T BH14T
 PPR: +20 98%R PTAT: +0.7 99%R (08/23)
 PTA: +1048m +24f +19p +38NM\$ 99%R (MACE)
 PTA PL: -0.9 SCS: +3.08 DPR: -3.9 SCE: +2.9 LIV: -1.8
 1411 dau. av. 24957 4.1 1013 3.3 820

BROTHERS THREE TV WILLA ET 840003148976047

Genetic Conditions: PT DT MT WT BH2C BH14T
 02/04 V86 +84 V87 V88 V85 V86 (10/20)
 PPR: -24 67%R PTAT: +0.4 77%R PTA: 1%\$ (GEN)
 *02/00 365d 2X 16336 3.1 531 3.2 531 DHIA
 *03/08 365d 2X 19282 3.8 746 3.2 625 DHIA
 * HM ALL AMERICAN SUMMER YRLG HFR 2019
 * 4TH SUMMER YRLG HFR INTERNATIONAL 2019
 * 1ST SUMMER YRLG HFR MIDWEST SPRING SHOW 2019

3rd Dam:

BROTHERS THREE WISPER OCS *TM 894318
 '2E92/E91ms' *SUPERIOR BROOD COW*
 02/04 334d 2X 21250 3.9 838 3.7 778 DHIA
 03/04 305d 2X 17830 5.6 1000 4.5 808 DHIA
 05/01 365d 2X 30190 4.4 1328 3.4 1039 DHIR
 * ALL AMERICAN JR 2 Yr OLD 2002
 * ALL AMERICAN SPRING YRLG HFR 2001
 * HM ALL AMERICAN JR 3 Yr OLD 2003
 * GRAND CHAMPION EASTERN NATIONAL 2002
 * INT CHAMPION EASTERN NATIONAL 2002

4th Dam: **TOP ACRES JETWAY WISP 876792' V88'**

02/06 365d 2X 17010 4.2 713 3.4 584 DHIR
 * ALL AMERICAN FALL YRLG HFR 1999
 * ALL AMERICAN JR BEST 3 FMLS MEMBER 1999
 * NOM ALL AMERICAN FALL HFR CALF 1998

5th Dam:

TOP ACRES EJ WHISTLE ET 846740 "4E90"
 06/11 365d 2X 24550 4.4 1090 3.5 864 DHIR
 Her Maternal Sister
TOP ACRES EJ WHIZZBANG 795771 '5E93/E92ms'

6th Dam:

MY T FINE WHISPER *TW 749328 "2E90 - Certified"
 04/01 365d 2X 25020 4.6 1145 3.8 947 DHIR
 RESERVE ALL AMERICAN AGED COW 1992

Reproducing the Better Kind



**Maternal Sisters to Lots 25-27
Nominated in 2022:**
NAA: Jenlar Rasta Wyoming ETV
NAA: Jenlar Rasta Wisconsin ETV
NAA: Jenlar Carter Wildfire ETV

Placing in 2023
Jenlar Norwin World Class ETV
1st Summer Yrlg WI SS & SF 2023
Jenlar Famous Winslet ETV
1st Spring Yrlg WI SS & SF 2023



JENLAR CARTER WALTZ ETV 'E91/E92ms'
3/04 365d 3X 38300 4.2 1607 3.4 1290 DHIR
All American Jr 3 Yr Old 2019, Nom AA Jr 2 Yr Old 2018
Protein Plus - K-C: A/B B-C: A1/A2
Dam of Lots 25, 26E, & 27

JENLAR CARTER WHIPLASH ETV 68195442
'E91/E91ms' *Certified*
2/04 365d 2X 28460 4.2 1184 3.1 896 DHIR
Hon Men All American Sr 2 Yr Old 2021
Supreme Champion NY SF 2022
Full Sister to Waltz

Mat Sis to Lots 25-27: Jenlar FC Wind Mill ETV, 1st Summer Jr 2 Yr Old, NY State Fair 2023

\$ _____ Lot 25 🐄 JENLAR CALVIN WYLEE ETV

68227453 Born: 03/17/2023 Tattoo: 1302 / M1023 Consignor: MEYER, BRIANNA, CHILTON, WI

Parent Average PPR: +54 PTAT: +0.9
PA: +388m -2f +7p +44NM\$
GENOMICS: +146NM\$ +144CM\$ +1.65 UDC
+3.2 PL +1.7 LIV +2.76SCS
K-Casein: A/B B-Casein: A1/A1

VETSCHS NESTA CALVIN ET 120079480359
Genetic Conditions: PT DT MT WT BH2T BH14C
PPR: +55 86%R PTAT: +0.4 86%R (08/23)
PTA: -143m -22f -3p +16NM\$ 88%R (MACE)
PTA PL: +2.9 SCS: +2.94 DPR: +3.0 SCE: +2.9 LIV: +2.0
3550 dau. av. 25564 4.1 1057 3.4 868
2745 class. dau. av. FS:85.8 UDC:1.63 FLC:-0.76

JENLAR CARTER WALTZ ETV 68175432
Genetic Conditions: PT DT MT WT BH2T BH14T
03/07 E91 E90 E90 E91 E91 E92 (10/19)
PPR: +51 71%R PTAT: +1.4 78%R
PTA: +918m +18f +16p +72NM\$ 43%\$ (GEN)
Protein Plus GENOMICS: UDC: +1.75
02/01 365d 3X 30950 3.4 1058 3.3 1018 DHIR
03/04 365d 3X 38300 4.2 1607 3.4 1290 DHIR
*Lifetime to date: 1864d 161191m 6332f 5729p
* ALL AMERICAN JR 3 Yr OLD 2019
* HM ALL AMERICAN JR BEST 3 FMLS MEMBER 2017
* NOM ALL AMERICAN JR 2 Yr OLD 2018
* NOM ALL AMERICAN SPRING YRLG HFR 2017
* NOM ALL AMERICAN PROD OF DAM MEMBER 2017
* INT CHAMPION INTERNATIONAL 2019
* 1ST JR 3 Yr OLD INTERNATIONAL 2019
* 4TH JR 2 Yr OLD INTERNATIONAL 2018
* 6TH SPRING YRLG HFR CENTRAL NATIONAL 2017

ACE ENS NESTA 240003663441
Parent Average PPR: +0 PTAT: -0.5
PA: -329m -13f -12p +25NM\$ (08/23)
PA: PL +1.6 SCS: +2.93 DPR: +2.1 SCE: LIV +1.9
VETSCHS CAMELOT CAFINA 110039046022
Genetic Conditions: PT DT MT WT BH2C BH14T
PPR: +43 69%R 00%R
PTA: +236m +4f +1p +120NM\$ 54%\$ (08/23)
04/02 322d 24079 4.3 1028 3.1 746 DHIA
05/02 305d 25802 3.9 1010 3.3 845 DHIA
07/11 305d 25863 3.9 1010 3.4 871 DHIA
Lifetime: 3113d 216238m 8428f 7195p

VOELKERS TD CARTER *TM 68119645
Genetic Conditions: *TM PT DT MT WT BH2T BH14T
PPR: +20 98%R PTAT: +0.7 99%R (08/23)
PTA: +1048m +24f +19p +38NM\$ 99%R (MACE)
PTA PL: -0.9 SCS: +3.08 DPR: -3.9 SCE: +2.9 LIV: -1.8
TOP ACRES GARBRO S WISH ET 68150937
Genetic Conditions: PT DT MT WT BH2T BH14T
06/07 1E-E93 E92 E94 E94 E94 E93 (10/19)
PPR: +20 73%R PTAT: +0.9 79%R Protein Plus
PTA: 24%\$ (GEN) (08/23)
01/11 365d 2X 25242 4.5 1138 3.5 872 DHIR
03/04 365d 3X 37320 4.3 1594 3.4 1254 DHIR
05/03 365d 3X 35470 4.2 1507 3.4 1189 DHIR
Lifetime: 1786d 149942m 6776f 5266p
* ALL AMERICAN 4 Yr OLD 2017
* ALL AMERICAN JR 2 Yr OLD 2015
* HM ALL AMERICAN JR 3 Yr OLD 2016
* HM ALL AMERICAN PROD OF DAM MEMBER 2015
* 6TH COMP MERIT COW INTERNATIONAL 2019

\$ _____ Lot 26E 🐄

Embryo Pkg: Collaps X Waltz
5 #1 (FE) DT Embryos-Export Qualified

Consignor: MEYER, BRIANNA, CHILTON, WI

Parent Average: PPR: +82 PTAT: +1.0
PA: +758m +13p +17p +181NM\$

COLLAPS 120159343338
Genetic Conditions: PT DT MT WT BH2T BH14T
PPR: +110 63%R PTAT: +0.6 65%R (08/23)
PTA: +598m +8f +18p +290NM\$ 66%R (GEN)
PTA PL: +3.1 SCS: +3.09 DPR: +1.7 SCE: +3.4 LIV: +1.5
0 dau. av.

JENLAR CARTER WALTZ ETV 68175432
Genetic Conditions: PT DT MT WT BH2T BH14T
03/07 E91 E90 E90 E91 E91 E92 (10/19)
PPR: +51 71%R PTAT: +1.4 78%R
PTA: +918m +18f +16p +72NM\$ 43%\$ (GEN)
Protein Plus UDC: +1.75
02/01 365d 3X 30950 3.4 1058 3.3 1018 DHIR
03/04 365d 3X 38300 4.2 1607 3.4 1290 DHIR
*Lifetime to date: 1864d 161191m 6332f 5729p
* ALL AMERICAN JR 3 Yr OLD 2019
* HM ALL AMERICAN JR BEST 3 FMLS MEMBER 2017
* NOM ALL AMERICAN JR 2 Yr OLD 2018
* NOM ALL AMERICAN SPRING YRLG HFR 2017
* NOM ALL AMERICAN PROD OF DAM MEMBER 2017
* INT CHAMPION INTERNATIONAL 2019
* 1ST JR 3 Yr OLD INTERNATIONAL 2019
* 4TH JR 2 Yr OLD INTERNATIONAL 2018
* 6TH SPRING YRLG HFR CENTRAL NATIONAL 2017



TOP ACRES GARBRO S WISH ET 'E93/E93ms'
3/04 365d 3X 37320 4.3 1594 3.4 1254 DHIR
All American Jr 2 & 4 Yr Old 2015, 2017
***Protein Plus* - MGD of Lots 25, 26E, & 27**

IVF EMBRYOS PROCESSED AND STORED AT BOVITEQ, MADISON, WI.
 BUYER TAKES RESPONSIBILITY FOR PICK UP AND/OR SHIPPING FROM THERE.

Intriguing Possibilities

Wish's 10 Excellent Sisters:

- TOP ACRES GARBRO S WISHES ET '2E92/93ms'**
 NOM ALL AMERICAN 4 Yr Old 2016
 RES ALL AMERICAN YRLG IN MILK 2013
- TOP ACRES GARBRO WANDA ET 'E91/92ms'**
 HON MEN ALL AMERICAN 4 Yr Old 2014
 NOM ALL AMERICAN JR 3 Yr Old 2013
- SPRINGHILL THIRD WISH ET '2E91/91ms'**
 1st Aged Cow MD State Show 2014
- TOP ACRES GARBRO WANITA ET 'E91/90ms'**
 1st & 1st BU Sr 2 Yr Old IN SS & SF 2013
- TOP ACRES GARBRO WINNEY ET 'E92/90ms'**
 NOM ALL AMERICAN JR 2 Yr Old 2015
- TOP ACRES GARBRO WILD ONE ET 'E91/89ms'**
 Nom All American Spring Calf & Yrlg 2012, 2013
- TOP ACRES GARBRO WINIT ETV 'E90/91ms'**
- TOP ACRES GARBRO WILLFUL ET 'E90/90ms'**
 2nd Yrlg in Milk Eastern States Expo 2012
- TOP ACRES GARBRO WINNER ET 'E90/88ms'**
 HON MEN ALL AMERICAN 5 Yr Old 2017
- TOP ACRES GARBRO WAVE OCS ET 'E90/89ms'**
 NOM ALL AMERICAN SPRING YRLG HFR 2016

\$ _____ Lot 27 🐄 JENLAR FAMOUS WINSLOW ET

840003235342947

Born: 09/03/2022 Tattoo: 9322

Consignor: WARNER, CYNTHIA LONG, FREDERICK, MD

Parent Average PPR: +23 PTAT: +1.0

PA: +812m +9f +12p -49NMS

BROWN HEAVEN R FAMOUS ET 109109715

Genetic Conditions: PT DT MT WT BH2T BH14T

PPR: -4 90%R PTAT: +0.5 93%R (08/23)

PTA: +705m -1f +8p -169NMS 95%R (MACE)

PTA PL: -2.3 SCS: +3.06 DPR: -1.2 SCE: +3.2 LIV: -0.6

354 dau. av. 24319 4.0 975 3.3 796

191 class. dau. av. FS:84.3 UDC:0.30 FLC:1.48

JENLAR CARTER WALTZ ETV 68175432

Genetic Conditions: PT DT MT WT BH2T BH14T

03/07 E91 E90 E90 E91 E91 E92 (10/19)

PPR: +51 71%R PTAT: +1.4 78%R

PTA: +918m +18f +16p +72NMS 43%\$ (GEN)

Protein Plus GENOMICS: UDC: +1.75

02/01 365d 3X 30950 3.4 1058 3.3 1018 DHIR

03/04 365d 3X 38300 4.2 1607 3.4 1290 DHIR

*Lifetime to date: 1864d 161191m 6332f 5729p

* ALL AMERICAN JR 3 Yr Old 2019

* HM ALL AMERICAN JR BEST 3 FMLS MEMBER 2017

* NOM ALL AMERICAN JR 2 Yr Old 2018

* NOM ALL AMERICAN SPRING YRLG HFR 2017

* NOM ALL AMERICAN PRODUCE OF DAM MEMBER 2017

* INT CHAMPION INTERNATIONAL 2019

* 1st Jr 3 Yr Old International 2019

* 4th Jr 2 Yr Old International 2018

* 6th Spring Yrlg Hfr Central National 2017

JO-DEE NEMO RICHARD ET 68155420

Genetic Conditions: PT DT MT WT BH2T BH14C

PPR: +29 97%R PTAT: +0.5 98%R (08/23)

PTA: +1025m -1f +14p -39NMS 99%R (MACE)

PTA PL: +0.2 SCS: +3.10 DPR: -0.4 SCE: +3.1 LIV: -2.0

BROWN HEAVEN GLENN FANTASY 106157091

Genetic Conditions: PT DT MT WT BH2T BH14T

PPR: +8 83%R 00%R

PTA: +276m +12f +13p -49NMS 19%\$ (GEN)

02/04 365d 2X 23104 4.2 974 3.7 866 DHIA

04/00 365d 2X 30091 3.8 1151 3.6 1096 DHIA

05/11 365d 2X 35556 4.7 1658 3.4 1208 DHIA

07/00 206d 2X 14584 5.0 734 3.9 562 DHIA

Lifetime: 1748d 128519m 5710f 4770p

* ALL AMERICAN AGED Cow 2016

* ALL AMERICAN 4 & 5 Yr Old 2014, 2015

VOELKERS TD CARTER *TM 68119645

Genetic Conditions: *TM PT DT MT WT BH2T BH14T

PPR: +20 98%R PTAT: +0.7 99%R (08/23)

PTA: +1048m +24f +19p +38NMS 99%R (MACE)

PTA PL: -0.9 SCS: +3.08 DPR: -3.9 SCE: +2.9 LIV: -1.8

TOP ACRES GARBRO S WISH ET 68150937

Genetic Conditions: PT DT MT WT BH2T BH14T

06/07 1E-E93 E92 E94 E94 E94 E93 (10/19)

PPR: +20 73%R PTAT: +0.9 79%R **Protein Plus**

PTA: 24%\$ (GEN) (08/23)

01/11 365d 2X 25242 4.5 1138 3.5 872 DHIR

03/04 365d 3X 37320 4.3 1594 3.4 1254 DHIR

05/03 365d 3X 35470 4.2 1507 3.4 1189 DHIR

Lifetime: 1786d 149942m 6776f 5266p

* ALL AMERICAN 4 Yr Old 2017

* ALL AMERICAN JR 2 Yr Old 2015

3rd Dam:

ROUND HILL PRE WISHFUL ET 918994

06/10 2E-E91 E94 V88 E91 E93 E90 (10/09)

02/06 365d 2X 21990 4.5 984 3.5 767 DHIR

04/03 365d 2X 25840 4.7 1214 3.3 854 DHIR

ALL AMERICAN WINTER HFR CALF 2003

1st WINTER HFR CALF CENTRAL NATIONAL 2003

1st WINTER HFR CALF EASTERN NATIONAL 2003

2nd WINTER HFR CALF OH STATE FAIR 2003

1st WINTER HFR CALF OH STATE SHOW 2003

4th Dam: '2E91 - E92ms'

TOP ACRES JETWAY WISH ET 899225

05/04 305d 2X 25650 3.9 1011 3.3 842 DHIA

HON MEN ALL AMERICAN FALL HFR CALF 2001

JUNIOR CHAMPION MD STATE SHOW 2001

5th Dam: '5E93 - E92ms' *Certified*

TOP ACRES EJ WHIZZBANG 795771

08/00 365d 2X 28980 5.2 1505 3.5 1011 DHIR

Lifetime: 2627d 168310m 8547f 6068p

NATIONAL TOTAL PERFORMANCE 1996

ALL AMERICAN JR 2, 3 & 5 Yr Old 1992, 1993, 1995

ALL AMERICAN SPRING YRLG HFR 1991

ALL AMERICAN SR BEST 3 FMLS MEMBER 1995

6th Dam: '2E90 - 2E90ms' *Certified*

MY T FINE WHISPER *TW 749328

04/01 365d 2X 25020 4.6 1145 3.8 947 DHIR

RES ALL AMERICAN 5 Yr Old 1991 & Aged Cow 1992

HON MEN ALL AMERICAN 4 Yr Old 1990

GRAND CHAMPION EASTERN NATIONAL 1991

RES GRAND CHAMP EASTERN NATIONAL 1990, 1992

S WISH - CONTINUED

* HM ALL AMERICAN JR 3 Yr Old 2016

* HM ALL AMERICAN PRODUCE OF DAM MEMBER 2015

* 6th Comp Merit Cow International 2019



MISS GOOD LUCK BEAUTIFUL

Selling - Lot 28

Behold the Beauty



ROBLAND GOLDFAWN C BEAUTY 'V86/V86ms'
***2/00 131d 2X 9237 4.5 415 3.4 316 (RIP)**
Dam of Lot 28

\$ _____ Lot 28 🐄 MISS GOOD LUCK BEAUTIFUL
840003236546459

Born: 04/20/2023 Tattoo: K643 / K643

Consignor: KNAPP GENETICS, SIEGERT SWISS,, KEITH KOOPMANN & KEN BORGMANN, EPWORTH, IA

Parent Average PPR: +55 PTAT: +0.9
 PA: +326m +7f +20p +109NMS

DOUBLE W GOODLUCK 840003124935513

Genetic Conditions: PT DT MT WT BH2T BH14T V89

PPR: +35 67%R PTAT: +1.0 72%R (08/23)
 PTA: +166m -5f +15p +104NMS 70%R (GEN)
 PTA PL: +1.6 SCS: +3.00 DPR: -2.6 SCE: LIV: -1.2
 0 dau. av.

ROBLAND GOLDFAWN C BEAUTY 68214646

Genetic Conditions: PT DT MT WT BH2T BH14T

02/03 V86 V85 E90 V85 V85 V86 (07/23)
 PPR: +71 60%R PTAT: +0.7 63%R
 PTA: +486m +19f +24p +113NMS 52%\$ (GEN)
 *02/00 131d 2X 9237 4.5 415 3.4 316 (RIP)
 GENOMICS: **UDC: +0.56:**
K-Casein: A/B B-Casein: A1/A2

HILLTOP ACRES B DAREDEVIL ET 840003012559129

Genetic Conditions: PT DT MT WT BH2T BH14T
 PPR: -36 96%R PTAT: +0.8 98%R (08/23)
 PTA: +406m -15f +8p -78NMS 98%R (MACE)
 PTA PL: -0.7 SCS: +3.29 DPR: -3.7 SCE: +2.6 LIV: -3.2
 1045 dau. av. 24350 4.1 991 3.3 813
 710 class. dau. av. FS:84.6 UDC:1.63 FLC:0.37

DOUBLE W CADENCE GEM 68171945

03/04 V86 E92 V85 +84 V85 V85 (03/17)
 PPR: +9 53%R PTAT: +0.7 61%R
 PTA: -154m -2f +3p -11NMS 26%\$
 02/00 270d 3X 14450 3.7 537 3.8 553 DHIR
 03/00 284d 3X 23780 3.5 823 3.6 846 DHIR
 03/11 250d 3X 15090 3.4 507 3.6 547 DHIR
 04/11 277d 3X 23440 4.8 1116 3.5 813 DHIR

BROWN HEAVEN C FIRST CHOICE ET 111164959

Genetic Conditions: PT DT MT WT BH2T BH14T
 PPR: +32 63%R PTAT: +0.3 65%R (08/23)
 PTA: +96m -5f +5p -55NMS 67%R (GEN)
 PTA PL: -0.2 SCS: +3.04 DPR: +0.9 SCE: +3.0 LIV: +0.0
 0 dau. av.

ROBLAND NORWIN BERMUDA ET 68201865

Genetic Conditions: PT DT MT WT BH2T BH14T
 03/11 1E-E91 E90 E93 E90 E91 E92 (09/22)
 PPR: +99 63%R PTAT: +0.8 74%R
 PTA: +918m +28f +28p +276NMS 83%\$ (GEN) (08/23)
 * ALL AMERICAN Sr 3 Yr Old 2022
 * INT CHAMPION INTERNATIONAL 2022
 * RES GRAND CHAMP INTERNATIONAL 2022

3rd Dam:

ROBLAND BROOKINGS BROWNIE 26 68143541

07/01 E91 E93 E91 E91 E92 E90 (10/18)
 02/01 323d 2X 20640 4.3 880 3.5 718 DHIR
 04/07 365d 2X 28170 4.6 1287 3.3 941 DHIR
 06/01 365d 2X 28570 4.6 1324 3.3 932 DHIR
 08/02 365d 2X 21340 4.5 970 3.3 694 DHIR
 Lifetime: 2638d 159010m 7356f 5625p
 * 1ST SR 2 Yr OLD SOUTHWEST NATIONAL 2014
 * 2ND FALL HFR CALF SOUTHWEST NATIONAL 2012

4th Dam:

ROBLAND WONDER BROWNIE 25

840003003676895 'V85'
 03/00 294d 2X 20090 4.1 818 3.4 676 DHIR

5th Dam: BROWNIE 23 68104419 '2E90 - E90ms'

02/11 280d 2X 19420 4.2 821 3.4 651 DHIR
 03/10 261d 2X 20050 3.9 787 3.2 641 DHIR
 07/02 305d 2X 22350 3.9 866 2.8 630 DHIR

There's a Buzz about Breeze



ROBLAND ANIBAL BAILEE ET '2E91/E92ms' *Certified*
***3/00 365d 2X 29255 3.9 1142 3.3 978 DHIA**
Hon Men All American Sr 2 Yr Old 2019
Dam of Lot 29



ROBLAND NORWIN BERMUDA ET 'E91/E92ms'
All American Sr 3 Yr Old 2022
Reserve Grand Champ International 2022
MGD of Lot 28
Maternal Sister to Dam of Lot 29

\$ _____ Lot 29 🐄 ROBLAND ACC TO BREEZE ETV 68228458

Born: 03/05/2023 Tattoo: 058

Consignor: LANDGRAF, ROBERT, ACCLAIMED SWISS, & RED CARPET HOLSTEINS, JACKSON, MO

Parent Average PPR: +102 PTAT: +0.9
 PA: +516m +11f +18p +236NMS

JENNINGS GAP TIME OUT 68210495

Genetic Conditions: PT DT MT WT BH2T BH14C
 PPR: +82 63%R PTAT: +1.0 67%R (08/23)
 PTA: +484m +7f +16p +145NMS 66%R (GEN)
 PTA PL: +2.2 SCS: +2.91 DPR: +0.3 SCE: +2.3 LIV: -0.2
 0 dau. av.

ROBLAND ANIBAL BAILEE ET 68187703

Genetic Conditions: PT DT MT WT BH2C BH14T
 05/07 2E-E91 E93 E92 V89 E90 E92 (04/22) *CERT*
 PPR: +116 68%R PTAT: +0.8 72%R
 PTA: +547m +15f +19p +326NMS 89%\$ (GEN)
GENOMICS: PL:+3.5 DPR:+1.4 SCS:+2.72 LIV:+1.7
CM\$: +334 UDC: +1.12 Fertility Index: +1.3
 01/10 364d 2X 22780 4.3 985 3.5 801 DHIR
 *03/00 365d 2X 29255 3.9 1142 3.3 978 DHIA
 *05/06 365d 2X 25892 4.4 1154 3.2 843 DHIR
 * HM ALL AMERICAN SR 2 Yr Old 2019
 * NOM ALL AMERICAN YRLG IN MILK 2018
 * INT CHAMPION SOUTHEAST NATIONAL 2019
 * RES GRAND CHAMP SOUTHEAST NATIONAL 2019
 * INT CHAMPION SOUTHWEST NATIONAL 2019
 * 1st Sr 2 Yr Old SOUTHEAST NATIONAL 2019
 * 1st Sr 2 Yr Old SOUTHWEST NATIONAL 2019
 * 3rd YRLG IN MILK SOUTHWEST NATIONAL 2018

HILLTOP ACRES DYNAMITE DIEGO ET 68194906

Genetic Conditions: PT DT MT WT BH2T BH14T
 PPR: +49 78%R PTAT: +1.0 81%R (08/23)
 PTA: -104m -11f +13p +95NMS 86%R (GEN)
 PTA PL: +1.6 SCS: +2.85 DPR: -1.1 SCE: +2.4 LIV: +1.6
 46 dau. av. 24528 4.2 1029 3.4 836

JENNINGS GAP WATCH TAHITI 68194643

Genetic Conditions: PT DT MT WT BH2C BH14C
 04/09 V87 V88 V87 V88 V85 V87 (05/23)
 PPR: +30 66%R PTAT: +0.6 72%R
 PTA: +202m +2f +3p -100NMS 12%\$ (GEN)
 02/00 305d 2X 17720 4.0 706 3.2 575 DHIA
 03/01 345d 2X 19570 4.7 928 3.5 678 DHIA

SCHARZ BS VIGOR ANIBAL ET 120083025164

Genetic Conditions: PT DT MT WT BH2T BH14T
 Not Classified *SUPERIOR SIRE*
 PPR: +100 96%R PTAT: +0.3 96%R (08/23)
 PTA: +350m +6f +18p +303NMS 97%R (MACE)
 PTA PL: +3.8 SCS: +2.78 DPR: +1.6 SCE: +3.3 LIV: +3.2
 13592 dau. av. 25716 4.2 1077 3.4 881
ROBLAND BROOKINGS BROWNIE 26 68143541
 07/01 E91 E93 E91 E91 E92 E90 (10/18)
 PPR: +67 54%R PTAT: +1.0 60%R
 PTA: +376m +16f +13p +138NMS 57%\$
 02/01 323d 2X 20640 4.3 880 3.5 718 DHIR
 03/00 364d 2X 14640 4.8 700 4.0 591 DHIR
 04/07 365d 2X 28170 4.6 1287 3.3 941 DHIR
 06/01 365d 2X 28570 4.6 1324 3.3 932 DHIR
 08/02 365d 2X 21340 4.5 970 3.3 694 DHIR
 Lifetime: 2638d 159010m 7356f 5625p
 * 1st Sr 2 Yr Old SOUTHWEST NATIONAL 2014
 * 2ND FALL HFR CALF SOUTHWEST NATIONAL 2012

3rd Dam:

ROBLAND WONDER BROWNIE 25
840003003676895 'V85'
 03/00 294d 2X 20090 4.1 818 3.4 676 DHIR

4th Dam:

BROWNIE 23 68104419 '2E90 - E90ms'
 02/11 280d 2X 19420 4.2 821 3.4 651 DHIR
 03/10 261d 2X 20050 3.9 787 3.2 641 DHIR
 07/02 305d 2X 22350 3.9 866 2.8 630 DHIR

Maternal Sisters to Dam of 29 & MGD of 28

ROBLAND BUSH BARB 840003012733403
 'E90/90ms'
 03/04 365d 2X 30160 4.3 1283 3.5 1043 DHIR
 3rd Sr 3 Yr Old Southwest National 2017

ROBLAND FLASH BROWNIE 87 68190362
 'E91/92ms'

On the Charts for Multiple Generations



LA RAINBOW SWEET SMILE ETV 'E91/E92ms'
3/01 365d 2X 24320 4.5 1086 3.5 846 DHIR
2nd Sr 3 Yr Old Ohio State Show 2022
MGD of Lot 30



LA RAINBOW SWEET SILK ETV 'E91/E91ms' *Certified*
3/07 365d 2X 26890 5.3 1425 3.5 929 DHIR
1st 4 Yr Old OH State Show 2019
3rd Dam of Lot 30

\$ _____ Lot 30 🐄 LA RAINBOW SWEET SALENA ET 840003263485806

Born: 06/05/2023 Tattoo: 93L

Consignor: LAMMERS, BRIAN P., NEW KNOXVILLE, OH

Genetic Conditions: PT DT MT WT BH2T BH14T
 PPR: +157 56%R PTAT: +0.7 63%R
 PTA: +1064m +36f +41p +488NM\$ 98%\$ (GEN)
#124 PPR Heifer 08/23
GENOMICS: +3.3 PL +2.91 SCS +0.4 DPR +1.3 LIV
+495 CM\$ +0.99 UDC +0.3 Fertility Index
K-Casein: B/B B-Casein: A2/A2

HILLTOP ACRES PERFECTION ETV 840003239490072

Genetic Conditions: PT DT MT WT BH2T BH14T
 PPR: +175 59%R PTAT: +0.7 64%R (08/23)
 PTA: +974m +47f +43p +613NM\$ 62%R (GEN)
 PTA PL: +4.5 SCS: +2.80 DPR: -0.7 SCE: LIV: +2.3
 0 dau. av.

LA RAINBOW SWEET O SALLY ET 840003207119344

Not Classified
 PPR: +122 64%R 00%R
 PTA: +859m +34f +37p +270NM\$ 82%\$ (GEN)
GENOMICS: PTAT: +1.0 SCS: +2.87 PL: +0.8
UDC: +1.14 CM\$ +277
 Due to freshen

PORTMANN BS BAYS JONMAR 120145720068

Genetic Conditions: PT DT MT WT BH2T BH14T
 PPR: +158 63%R PTAT: +0.3 65%R (08/23)
 PTA: +1041m +37f +35p +505NM\$ 66%R (GEN)
 PTA PL: +4.6 SCS: +2.72 DPR: +0.5 SCE: +2.5 LIV: +1.7

HILLTOP ACRES PRINCESS ETV 840003207743807

Genetic Conditions: PT DT MT WT BH2T BH14T
 03/09 1E-E91 E91 E91 E90 E90 E91 (04/23)
 PPR: +188 68%R PTAT: +1.3 78%R **Protein Plus**
 PTA: +767m +64f +52p +617NM\$ 99%\$ (GEN)
 01/11 306d 3X 24560 4.8 1173 3.6 879 DHIR
 02/11 365d 3X 44160 5.7 2525 3.8 1696 DHIR

O MALLEY 04427424483

Genetic Conditions: PT DT MT WT BH2T BH14T
 Not Classified ***SUPERIOR SIRE***
 PPR: +104 82%R PTAT: +0.4 81%R (08/23)
 PTA: +66m +21f +25p +208NM\$ 86%R (MACE)
 PTA PL: +1.1 SCS: +3.12 DPR: +1.4 SCE: +2.5 LIV: +1.8
 657 dau. av. 28485 4.5 1293 3.5 1002
 474 class. dau. av. FS:85.3 UDC:0.81 FLC:1.11

LA RAINBOW SWEET SMILE ETV 840003148069017

Genetic Conditions: PT DT MT WT BH2T BH14T
 04/05 'E91' E90 E90 E90 E90 E92 (02/23)
 PPR: +82 68%R PTAT: +1.1 73%R
 PTA: +621m +15f +18p +184NM\$ 67%\$ (GEN)
 01/11 305d 2X 18040 4.3 775 3.5 625 DHIR
 03/01 365d 2X 24320 4.5 1086 3.5 846 DHIR
 * 2nd Sr 3 Yr Old OH STATE SHOW 2022

3rd Dam:

LA RAINBOW SWEET SILK ETV 840003012749362
 05/04 E91 E93 E91 V88 V89 E91 (10/20) *CERT*
 01/09 365d 2X 26240 5.0 1321 3.9 1025 DHIR
 03/07 365d 2X 26890 5.3 1425 3.5 929 DHIR
 * 1st 4 Yr Old OH STATE SHOW 2019

4th Dam:

LA RAINBOW SWEET SATIN 840003010549495

5th Dam:

LA RAINBOW SWEET DENIM 68111656 'V87'
 3/03 365d 2X 23280 4.3 1011 3.6 830 DHIR

6th Dam:

LA RAINBOW SWEET VELVET 918102 'V88'
 5/02 365d 2X 27720 4.6 1286 3.7 1013 DHIR

Maternal Sisters to MGD Smile:

LA RAINBOW SWEET SIZZLE ET 'E91/91ms'
 03/00 334d 2X 23490 4.5 1051 3.9 911 DHIR
 04/01 365d 2X 25300 4.3 1094 3.6 921 DHIR

LA RAINBOW SWEET SILKY ET 'E92/92ms'
 05/00 305d 2X 34630 3.5 1222 2.9 1019 DHIA

LA RAINBOW SWEET SIESTA ET 'E90/91ms'
 02/07 305d 2X 21290 4.1 882 3.5 737 DHIA
 1st YrLG IN MILK OH STATE FAIR 2019

LA RAINBOW SWEET SURF ETV OCS 'E90/90ms'
 03/08 328d 2X 22130 3.7 809 3.4 747 DHIR



LA RAINBOW SWEET VIXEN ETV 'V87/V87MS'
1/10 361d 2X 20530 4.8 979 3.4 689 DHIR
6th Yrlg in Milk International 2017
MGD of Lot 31



LA RAINBOW SWEET VANNA '2E93/E94ms'
3/02 342d 2X 35060 4.1 1447 3.2 1117 DHIR
6th Yrlg in Milk International 2019
Maternal Sister to Venus Dam of Lot 31
Her Daughter:
La Rainbow Sweet Violet ETV 'V85/E90ms'
2nd Jr 3 Yr Old Southeast Nat'l 2022

\$ _____ Lot 31 LA RAINBOW SWEET VALERIE ETV 840003221039147

Born: 06/06/2022 Tattoo: 122L
 Consignor: TOPP, AUBREE, AIDEN & ALAINA & JACOB, LOGAN & MADISON HARBAUGH, BOTKINS, OH

Genetic Conditions: PT DT MT WT BH2T BH14T
 PPR: +112 56%R PTAT: +0.6 63%R
 PTA: +1054m +27f +27p +355NMS 92%\$ (GEN)
GENOMICS: PL:+3.2 DPR:+0.7 SCE: 2.2
UDC:+0.46 CMS:+353 Fertility Index: +0.8

CA MASCARI LUTH BLOOM LOVER 24990682386

Genetic Conditions: PT DT MT WT BH2T BH14T
 PPR: +126 62%R PTAT: +0.5 64%R (08/23)
 PTA: +334m +31f +34p +248NMS 66%R (GEN)
 PTA PL: +0.1 SCS: +3.10 DPR: +2.1 SCE: LIV: +0.2
 0 dau. av.

LA RAINBOW SWEET VENUS TWIN 840003207119311

Genetic Conditions: PT DT MT WT BH2T BH14C
 02/06 V87 V86 E90 V87 V87 V87 (04/22)
 PPR: +75 66%R PTAT: +0.8 75%R
 PTA: +784m +26f +15p +344NMS 91%\$ (GEN)
 *02/02 365d 2X 19073 4.0 766 3.0 578 DHIR
 *03/10 just fresh
GENOMICS: PL: +2.9 UDC: +01.65 CMS +344

LUTHER 2146373018

Not Classified *SUPERIOR SIRE*
 PPR: +127 83%R PTAT: +0.4 81%R (08/23)
 PTA: +816m +35f +32p +266NMS 87%R (MACE)
 PTA PL: -0.2 SCS: +2.98 DPR: +2.2 SCE: +2.7 LIV: +0.1
 637 dau. av.
 348 class. dau. av. FS:0.0 UDC:0.27 FLC:0.09

CA MASCARI BLOOMING LEDY 24990535432

Genetic Conditions: PT DT MT WT BH2T BH14T
 PPR: +48 45%R 00%R
 PTA: -466m -2f +13p +124NMS 54%\$ (08/23)
 02/04 365d 2X 18963 4.2 791 4.1 769 DHIA
 03/06 305d 2X 23518 3.8 901 4.1 972 DHIA

SWITZER TALS DRDVL DOBOY ET 840003133889643

Genetic Conditions: PT DT MT WT BH2T BH14T
 PPR: +70 88%R PTAT: +1.1 92%R (08/23)
 PTA: +940m +21f +28p +246NMS 94%R (MACE)
 PTA PL: +1.3 SCS: +2.98 DPR: -2.2 SCE: +2.2 LIV: -3.0
 302 dau. av. 25903 4.2 1092 3.4 880
 205 class. dau. av. FS:84.2 UDC:1.29 FLC:0.14

LA RAINBOW SWEET VIXEN ETV 840003012749366

Genetic Conditions: PT DT MT WT BH2T BH14C
 02/09 V87 V86 V86 V86 V87 V87 (06/18)
 PPR: +53 71%R PTAT: +0.7 78%R
 PTA: +634m +36f +10p +189NMS 68%\$ (GEN)
 01/10 361d 2X 20530 4.8 979 3.4 689 DHIR
 02/11 357d 2X 17210 5.5 944 3.7 631 DHIR
 04/00 38d 2X 2400 4.3 102 2.9 69 DHIR
 * 6th YRLG IN MILK INTERNATIONAL 2017

3rd Dam: 'V85/V85ms'
LA RAINBOW SWEET VERONA 840003010549486
 01/11 365d 2X 20570 4.7 974 3.4 706 DHIR
 03/05 313d 2X 21520 4.5 975 3.5 748 DHIR
 * 2nd SUMMER YRLG HFR OH STATE FAIR 2014

4th Dam: 'V87' - Certified'
LA RAINBOW SWEET VENICE 470211148
 02/05 365d 2X 27910 4.1 1147 3.4 936 DHIR
 *04/00 365d 2X 32511 4.2 1420 3.3 1106 DHIR

5th Dam: '2E91 - E91ms' *Certified*
LA RAINBOW SWEET VIENA ET 934825
 03/04 365d 2X 33000 3.6 1201 3.3 1073 DHIR
 04/06 365d 2X 32040 4.2 1348 3.1 998 DHIR
 Lifetime: 1781d 141750m 5406f 4568p
 * 2nd 5 Yr OLD OH STATE FAIR 2009
 * 3RD SUMMER YRLG HFR OH STATE FAIR 2005

6th Dam: '2E92 - E92ms'
LA RAINBOW SWEET MARGARITA 863642
ELITE* *SUPERIOR BROOD COW* *Protein Plus
 03/11 365d 2X 37190 3.4 1275 3.2 1194 DHIR
 05/04 365d 2X 40710 3.4 1366 3.1 1253 DHIR
 Lifetime: 1808d 150610m 5264f 4847p
 1st COMP MERIT COW SOUTHEAST NATIONAL 2002

7th Dam:
LA RAINBOW SWEET CHIQUITA 827666 'V88-Cert'
 02/05 365d 2X 25540 3.6 928 3.1 802 DHIR

8th Dam: 'V87-Certified'
LA RAINBOW SWEET DREAM 762888
 04/06 353d 2X 24600 4.2 1025 3.5 849 DHIR
 Lifetime: 1759d 104170m 4461f 3636p

9th Dam: **LA RAINBOW SWEET CHERISH 700748**
 '3E90/E90ms' *Superior Brood Cow*
 07/09 365d 2X 26320 4.8 1255 3.5 934 DHIR
 09/01 365d 2X 26040 4.5 1165 3.3 855 DHIR
 Lifetime: 3267d 180410m 8058f 6175p

Merging Proven Bloodlines



ROUND HILL PRE WISFUL ET '2E91/E90ms'
4/03 365d 2X 25840 4.7 1214 3.3 854 DHIR
All American Winter Heifer Calf 2003
MGD of Lots 32 & 33

Maternal Sisters to Lots 32 & 33



ROUND HILL TALANT WILONA ET 'E90/91ms'
Res Int Champ Eastern Nat'l 2019



ROUND HILL CARTER WARNER 'V88/88ms'
1st Sr 2 Yr Old & Res Grand Champ
CA State Fair 2022

\$ _____ Lot 32 🐄 ROUND HILL F WINDSOR ET
68228221 Born: 06/03/2023 Tattoo: 210

Consignor: JUST SO FARM, LAKE MILLS, WI

Parent Average PPR: -23 PTAT: +0.9

CUTTING EDGE T FOREMOST 68171744

Genetic Conditions: PT DT MT WT BH2T BH14T E91

PPR: -42 84%R PTAT: +0.9 89%R (08/23)

PTA: -84m -13f -7p -182NMS 90%R (GEN)

PTA PL: -1.1 SCS: +3.02 DPR: -2.4 SCE: +3.1 LIV: -0.9

64 dau. av. 24045 4.1 980 3.4 814

63 class. dau. av. FS:85.6 UDC:0.85 FLC:0.93

TOP ACRES GARBRO WANDA ET 68130904

04/04 E91 E90 E91 E91 V88 E92 (12/14)

PPR: -1 68%R PTAT: +0.8 77%R PTA: 7%\$

04/00 305d 2X 23790 4.7 1109 3.6 864 DHIR

05/00 330d 2X 18300 4.1 743 3.8 687 DHIR

06/08 96d 2X 5940 4.6 276 2.8 168 DHIA

* **HM ALL AMERICAN 4 Yr Old 2014**

* **NOM ALL AMERICAN Jr 3 Yr Old 2013**

* 1st 5 Yr Old Eastern National 2015

* 3rd 4 Yr Old International 2014

* 1st 4 Yr Old Eastern National 2014

* 2nd 4 Yr Old Southeast National 2014

* 5th Jr 3 Yr Old International 2013

* 1st Jr 3 Yr Old Eastern National 2013

* **RES GRAND CHAMP EASTERN BS SHOW 2015**

CUTTING EDGE THUNDER *TM 68121893

Genetic Conditions: *TM PT DT WT BH2T BH14T

PPR: -10 95%R PTAT: +0.1 97%R (08/23)

PTA: -493m -14f -13p -16NMS 98%R (MACE)

PTA PL: +1.7 SCS: +2.85 DPR: +0.6 SCE: +3.1 LIV: +2.1

CUTTING EDGE ELITE FAYANN 68132614

03/06 E90 V89 E92 V87 E90 E90 (11/14)

PPR: -43 57%R PTAT: +0.9 63%R

PTA: +4m -16f -16p -221NMS 2%\$

02/03 281d 2X 16830 3.7 629 3.1 522 DHIR

03/02 301d 2X 21030 4.0 831 3.2 679 DHIR

04/01 117d 2X 7320 3.7 272 3.2 237 DHIR

* **ALL AMERICAN Jr 3 Yr Old 2014**

* **INT CHAMPION INTERNATIONAL 2014**

* 1st Jr 3 Yr Old International 2014

BLESSING MORT LAURA LEGACY 193906 E91

Genetic Conditions: PT DT MT WT BH2C BH14T

PPR: -84 98%R PTAT: +0.1 99%R (08/23)

PTA: -172m -14f -19p -498NMS 99%R (MACE)

PTA PL: -4.5 SCS: +3.18 DPR: -0.6 SCE: +3.0 LIV: -4.3

1087 dau. av. 22674 4.0 906 3.3 740

773 class. dau. av. FS:85.0 UDC:0.38 FLC:-0.73

ROUND HILL PRE WISFUL ET 918994

Genetic Conditions: PT DT MT WT BH2T BH14T

06/10 2E-E91 E94 V88 E91 E93 E90 (10/09)

PPR: +31 74%R PTAT: +0.6 81%R PTA: +42NMS 36%\$

02/06 365d 2X 21990 4.5 984 3.5 767 DHIR

04/03 365d 2X 25840 4.7 1214 3.3 854 DHIR

* **ALL AMERICAN WINTER HFR CALF 2003**

* 1st Winter HFR Calf Central National 2003

* 1st Winter HFR Calf Eastern National 2003

* 2nd Winter HFR Calf OH State Fair 2003

* 1st Winter HFR Calf OH State Show 2003

3rd Dam: '2E91 - E92ms'

TOP ACRES JETWAY WISH ET 899225

05/04 305d 2X 25650 3.9 1011 3.3 842 DHIA

Hon Men ALL AMERICAN FALL HFR CALF 2001

JUNIOR CHAMPION MD STATE SHOW 2001

4th Dam: '5E93 - E92ms' *Certified*

TOP ACRES EJ WHIZZBANG 795771

08/00 365d 2X 28980 5.2 1505 3.5 1011 DHIR

Lifetime: 2627d 168310m 8547f 6068p

NATIONAL TOTAL PERFORMANCE 1996

ALL AMERICAN Jr 2, 3 & 5 Yr Old 1992, 1993, 1995

ALL AMERICAN SPRING YRLG HFR 1991

ALL AMERICAN Sr Best 3 FMLS Member 1995

5th Dam: '2E90 - 2E90ms' *Certified*

MY T FINE WHISPER *TW 749328

04/01 365d 2X 25020 4.6 1145 3.8 947 DHIR

RES ALL AMERICAN 5 Yr Old 1991 & Aged Cow 1992

HM ALL AMERICAN 4 Yr Old 1990

GRAND CHAMPION EASTERN NATIONAL 1991

RES GRAND CHAMP EASTERN NATIONAL 1990, 1992



TOP ACRES GARBRO WANDA ET 'E91/E92ms'
4/00 305d 2X 23790 4.7 1109 3.6 864 DHIR
Hon Men All American 4 Yr Old 2014
Dam of Lots 32 & 33

Mat Sisters to Lots : ROUND HILL BRAIDEN WENDI ET '2E91/92ms'
ROUND HILL BRADN WITNESS ET 'E91/90ms'

With Wanda Comes Winners

WANDA DAUGHTERS:

ROUND HILL TALANT WISPER ET '2E91/90ms'
 •INT. & RES. GRAND CHAMP CA STATE FAIR 2019

ROUND HILL TALANT WILONA ET 'E90/91ms'
 *3RD SR 3 YR OLD SOUTHEAST NAT'L 2020
 •1ST SR 2/RES. INT. CHAMP EASTERN NAT'L 2019
 •6TH SR 2 YR OLD INTERNATIONAL 2019
 •HON MEN ALL-AMERICAN FALL YRLG 2018
 •RES. ALL-AMERICAN FALL CALF 2017

ROUND HILL SUPRE WELCOME ET 'E90/90ms'
 •3RD SPRING YRLG EASTERN NAT'L 2018

ROUND HILL SUPR WEEKEND ETV 'E90/90ms'
 *3RD JR 3 YR OLD EASTERN NAT'L 2022
 1ST SPRING CALF NC STATE FAIR 2019

ROUND HILL MBF WITNESS ET 'E90/90ms'
 *2ND SR 2 YR OLD IN STATE FAIR 2021

ROUND HILL CARTER WATSON ET 'V89/90ms'
 •1ST FALL CALF & JR CHAMP MN STATE FAIR 2019
 •1ST FALL CALF & JR CHAMP WI STATE SHOW 2019

ROUND HILL BRAIDN WANITA ET 'V88/90ms'
 •ALL-AMERICAN YEARLING IN MILK 2018
 •1ST YRLG IN MILK EASTERN NAT'L 2018/INT'L WDE 2018

ROUND HILL SEAMAN WONTON ET
 •4TH SPRING CALF INTERNATIONAL 2019
 1ST SPRING CALF EASTERN NAT'L 2019

•1ST SPRING CALF MD INVITATIONAL SHOW 2019

\$ _____ Lot 33 🐄 ROUND HILL FORMOST WALDI ETV 68226329

Born: 12/14/2022 Tattoo: 1214 Consignor: WARNER, CYNTHIA, FREDERICK, MD
 c: 301-639-6887

Parent Average PPR: -23 PTAT: +0.9

CUTTING EDGE T FOREMOST 68171744 'E91'

Genetic Conditions: PT DT MT WT BH2T BH14T
 PPR: -42 84%R PTAT: +0.9 89%R (08/23)
 PTA: -84m -13f -7p -182NMS 90%R (GEN)
 PTA PL: -1.1 SCS: +3.02 DPR: -2.4 SCE: +3.1 LIV: -0.9
 64 dau. av. 24045 4.1 980 3.4 814
 63 class. dau. av. FS:85.6 UDC:0.85 FLC:0.93

TOP ACRES GARBRO WANDA ET 68130904

04/04 E91 E90 E91 E91 V88 E92 (12/14)
 PPR: -1 68%R PTAT: +0.8 77%R PTA: 7%\$
 04/00 305d 2X 23790 4.7 1109 3.6 864 DHIR
 05/00 330d 2X 18300 4.1 743 3.8 687 DHIR
 06/08 96d 2X 5940 4.6 276 2.8 168 DHIA
 * HM ALL AMERICAN 4 Yr Old 2014
 * NOM ALL AMERICAN JR 3 Yr Old 2013
 * 1st 5 Yr Old Eastern National 2015
 * 3rd 4 Yr Old International 2014
 * 1st 4 Yr Old Eastern National 2014
 * 2nd 4 Yr Old Southeast National 2014
 * 5th Jr 3 Yr Old International 2013
 * 1st Jr 3 Yr Old Eastern National 2013
 * RES GRAND CHAMP EASTERN BS SHOW 2015



**ROUND HILL
FORMOST
WALDI ETV
Selling - Lot 33**



BLESSING MORT LAURA LEGACY 193906 E91

Genetic Conditions: PT DT MT WT BH2C BH14T
 PPR: -84 98%R PTAT: +0.1 99%R (08/23)
 PTA: -172m -14f -19p -498NMS 99%R (MACE)
 PTA PL: -4.5 SCS: +3.18 DPR: -0.6 SCE: +3.0 LIV: -4.3

ROUND HILL PRE WISFUL ET 918994

Genetic Conditions: PT DT MT WT BH2T BH14T
 06/10 2E-E91 E94 V88 E91 E93 E90 (10/09)
 PPR: +31 74%R PTAT: +0.6 81%R PTA: +42NMS 36%\$
 02/06 365d 2X 21990 4.5 984 3.5 767 DHIR
 04/03 365d 2X 25840 4.7 1214 3.3 854 DHIR
 * ALL AMERICAN WINTER HFR CALF 2003
 * 1ST WINTER HFR CALF CENTRAL NATIONAL 2003
 * 1ST WINTER HFR CALF EASTERN NATIONAL 2003
 * 2ND WINTER HFR CALF OH STATE FAIR 2003
 * 1ST WINTER HFR CALF OH STATE SHOW 2003

3rd Dam: '2E91 - E92ms'

TOP ACRES JETWAY WISH ET 899225
 05/04 305d 2X 25650 3.9 1011 3.3 842 DHIA
Hon Men All American Fall Hfr Calf 2001
 JUNIOR CHAMPION MD STATE SHOW 2001

4th Dam: '5E93 - E92ms' *Certified*

TOP ACRES EJ WHIZZBANG 795771
 08/00 365d 2X 28980 5.2 1505 3.5 1011 DHIR
 Lifetime: 2627d 168310m 8547f 6068p
 NATIONAL TOTAL PERFORMANCE 1996
ALL AMERICAN JR 2, 3 & 5 Yr Old 1992, 1993, 1995
ALL AMERICAN SPRING YRLG HFR 1991
MEMBER ALL AMERICAN SR BEST 3 FMLS 1995

Strong Foundation Making Champions Today



A JOY SNOWBELL

Selling - Lot 34



**A JOY CP SNOW WHITE 68206689 'V88/E90ms'
2/03 317d 2X 18640 4.1 773 3.2 592 DHIR
Nom All American Jr 2 Yr Old 2022
Grand Champion New York State Fair 2023
Maternal Sister to Lot 34**

\$ _____ Lot 34 🐄 A JOY SNOWBELL 68227459

Born: 12/01/2022 Tattoo: A212 Consignor: KUHLMAN, MICHALA, ROME, PA

Parent Average PPR: +33 PTAT: +0.7
PA: +922m +19f +17p +62NM\$

VOELKERS TD CARTER *TM 68119645

Genetic Conditions: *TM PT DT WT BH2T BH14T
PPR: +20 98%R PTAT: +0.7 99%R (08/23)
PTA: +1048m +24f +19p +38NM\$ 99%R (MACE)
PTA PL: -0.9 SCS: +3.08 DPR: -3.9 SCE: +2.9 LIV: -1.8
1411 dau. av. 24957 4.1 1013 3.3 820
893 class. dau. av. FS:85.1 UDC:0.60 FLC:0.56

A JOY RICH SNOWBERRY 68188681

05/09 2E-E90 E91 E94 V88 V89 V89 (05/23) *CERT*
PPR: +46 45%R PTAT: +0.7 52%R
PTA: +795m +14f +14p +85NM\$ 46%\$
*02/07 365d 2X 22636 4.1 930 3.3 744 DHIR
04/03 330d 2X 28430 4.2 1200 3.2 906 DHIR
*05/04 236d 2X 23506 4.3 1010 3.1 727 (RIP)
* 1st Jr 3 Yr Old Cortland Classic 2020

WEBSTER RIDGE TD ET *TM 193164

Genetic Conditions: *TM PT DT WT BH2T BH14T
PPR: +26 97%R PTAT: -0.2 98%R (08/23)
PTA: -227m +2f -15p +67NM\$ 98%R (MACE)
PTA PL: +2.6 SCS: +2.90 DPR: +2.5 SCE: +1.7 LIV: +1.5
961 dau. av. 23257 4.1 951 3.3 761
553 class. dau. av. FS:84.3 UDC:0.21 FLC:0.58

VOELKERS WDRNT CARABELLA 68101970

Genetic Conditions: PT DT MT WT BH2T BH14T
04/00 E90 E92 E91 E90 E91 V88 (01/12) *CERT*
PPR: +13 78%R PTAT: +0.6 82%R
PTA: +994m +18f +21p +76NM\$ 44%\$ (GEN)
02/03 364d 2X 20600 4.7 972 3.6 741 DHIR
03/04 334d 2X 22510 4.2 951 3.3 741 DHIR
04/05 365d 2X 32300 4.2 1368 3.4 1106 DHIR

JO-DEE NEMO RICHARD ET 68155420

Genetic Conditions: PT DT MT WT BH2T BH14C
PPR: +29 97%R PTAT: +0.5 98%R (08/23)
PTA: +1025m -1f +14p -39NM\$ 99%R (MACE)
PTA PL: +0.2 SCS: +3.10 DPR: -0.4 SCE: +3.1 LIV: -2.0
928 dau. av. 24747 3.9 960 3.2 803
613 class. dau. av. FS:84.5 UDC:0.72 FLC:0.65

KUHLKOWS BRAIDEN SNOWDROP 68168309

02/10 V87 V87 E90 V85 V86 V86 (02/18)
PPR: -3 44%R PTAT: +0.3 52%R
PTA: -122m -4f -1p -43NM\$ 20%\$
02/03 308d 2X 15160 4.3 659 3.7 562 DHIR
* 1st Futurity Winner Eastern National 2017

3rd Dam: 'E90/E90ms'
KUHLKOWS COL SNOWFLAKE TWIN 946956

4th Dam:
TERRA ROSE PRELUDE SASSY ET 925259

5th Dam:
TOP ACRES DOTSON SHINY ET 808456
09/04 3E-E91 E96 E90 E94 E90 E90 (04/00)
03/08 362d 2X 21300 4.7 1007 3.8 812 DHIR
04/11 305d 2X 21080 4.6 971 3.7 788 DHIR
04/11 365d 2X 24100 4.6 1114 3.8 909 DHIR
06/02 305d 2X 21330 4.5 970 3.4 732 DHIR
06/02 365d 2X 24210 4.6 1105 3.5 850 DHIR
08/00 305d 3X 31130 3.6 1108 3.4 1062 DHIA
Lifetime: 2330d 145970m 6508f 5376p
* HM ALL AMERICAN WINTER YRLG HFR 1992

6th Dam: '3E90/E90ms'
TOP ACRES STRETCHY SNOWDROP ET 699064
3/09 365d 2x 19670 4.7 934 3.8 755 DHIR
7/05 365d 2x 20110 5.2 1054 4.1 826 DHIR
HON. MENTION ALL AMERICAN 5 YEAR OLD 1986
ALL AMERICAN PRODUCE OF DAM MEMBER 1985,1986,1987
HON. MEN. ALL AMERICAN WINTER YEARLING 1992
Full Sister: KILRAVOCK SNOW STORM "5E90"

7th Dam: KILRAVOCK MIDNIGHT SNOW 512559
"5E90" *Superior Brood Cow*
11/04 365d 2x 22050 4.2 931 DHIR
ALL AMERICAN PRODUCE OF DAM MEMBER '71, '72, '73



EDGE VIEW F TACTFUL ETV

Selling - Lot 35

This Family Proves Itself in the Hands of Many



BRITTCOS CARTER TBONE 'E92/E91ms'
5/01 305d 2x 24060 4.8 1153 3.5 831 DHIR
Dam of Lot 35

\$ _____ Lot 35 🐄 EDGE VIEW F TACTFUL ETV
68223486

Born: 09/14/2022 Tattoo: M468

Consignor: MANION, KENNY JOE & KEN MAIN, COPAKE, NY

Parent Average PPR: -40 PTAT: +0.9
PA: +211m

CUTTING EDGE T FOREMOST 68171744 E91

Genetic Conditions: PT DT MT WT BH2T BH14T
PPR: -42 84%R PTAT: +0.9 89%R (08/23)
PTA: -84m -13f -7p -182NMS 90%R (GEN)
PTA PL: -1.1 SCS: +3.02 DPR: -2.4 SCE: +3.1 LIV: -0.9
64 dau. av. 24045 4.1 980 3.4 814
63 class. dau. av. FS:85.6 UDC:0.85 FLC:0.93

BRITTCOS CARTER TBONE 840003141338908

Genetic Conditions: PT DT MT WT BH2T BH14T
04/00 E92 E93 E94 E93 E92 E91 (06/21)
PPR: -36 70%R PTAT: +0.8 77%R
PTA: +506m -4f -1p -182NMS 4%\$ (GEN)
*03/09 365d 2X 27210 3.8 1037 3.3 909 DHIA
*05/01 365d 2X 29016 4.7 1363 3.5 1011 DHIR
* 1st Jr 2 Yr Old NC STATE FAIR 2019

CUTTING EDGE THUNDER *TM 68121893

Genetic Conditions: *TM PT DT WT BH2T BH14T
PPR: -10 95%R PTAT: +0.1 97%R (08/23)
PTA: -493m -14f -13p -16NMS 98%R (MACE)
PTA PL: +1.7 SCS: +2.85 DPR: +0.6 SCE: +3.1 LIV: +2.1
512 dau. av. 22357 4.1 924 3.4 751

CUTTING EDGE ELITE FAYANN 68132614

03/06 E90 V89 E92 V87 E90 E90 (11/14)
PPR: -43 57%R PTAT: +0.9 63%R PTA: 2%\$
02/03 281d 2X 16830 3.7 629 3.1 522 DHIR
03/02 301d 2X 21030 4.0 831 3.2 679 DHIR
* **ALL AMERICAN JR 3 Yr Old 2014**

* **INTERMEDIATE CHAMPION INTERNATIONAL 2014**

* 1st Jr 3 Yr Old INTERNATIONAL 2014
* 1st BU Jr 3 Yr Old INTERNATIONAL 2014
* 2nd 4 Yr Old EASTERN BS SHOW 2015

VOELKERS TD CARTER *TM 68119645

Genetic Conditions: *TM PT DT WT BH2T BH14T
PPR: +20 98%R PTAT: +0.7 99%R (08/23)
PTA: +1048m +24f +19p +38NMS 99%R (MACE)
PTA PL: -0.9 SCS: +3.08 DPR: -3.9 SCE: +2.9 LIV: -1.8
1411 dau. av. 24957 4.1 1013 3.3 820

BRITTCOS TOTAL TIMEKA 68161967

03/00 V87 +84 V87 V88 V86 V88 (07/17)
PPR: -88 45%R PTAT: +0.5 49%R PTA: 0%\$
01/11 303d 2X 12780 3.9 501 3.2 411 DHIR
02/10 319d 2X 14320 3.8 538 3.3 477 DHIR
* JR CHAMPION NC STATE FAIR 2015
* 2nd Jr 2 Yr Old NC STATE FAIR 2016
* 1st SUMMER YRLG HFR NC STATE FAIR 2015

3rd Dam: 'V89/E91ms'

OLD MILL GOLIATH TIFFANY 68132792
02/00 302d 2X 12900 4.5 578 3.3 429 DHIR
* **RES ALL AMERICAN JR 3 Yr Old 2014**
* **RES INT CHAMP INTERNATIONAL 2014**

4th Dam: OLD MILL SOL TRACY 68105108 'V86'

03/01 334d 2X 22220 4.3 948 3.7 831 DHIR
* 1st Jr 3 Yr Old EASTERN NATIONAL 2011

5th Dam: OLD MILL FRESCO TONI 943056 'V86'

02/05 333d 2X 16090 4.2 683 3.8 604 DHIR
* **HM ALL AMERICAN Sr BEST 3 FMLS MEMBER 2008**

6th Dam:

MILK & HONEY TONIS TELLI ET 926821 '+83'
02/03 167d 2X 11190 3.3 369 3.2 359 DHIR
* 4th Jr 3 Yr Old SPRING NATIONAL 2006

7th Dam:

'3E94/E94ms' ***Certified***
TIMBERLINE JETWAY TONI (M*) 842826
*05/11 365d 2X 29640 4.9 1456 3.5 1037 DHIA
*08/11 365d 2X 29156 5.3 1622 3.5 1008 DHIA
Lifetime: 2201d 142620m 6471f 5235p
ALL AMERICAN AGED COW 2001 & RESERVE 2004
ALL AMERICAN Sr 2, 3, & 4 Yr Old 1997-1999

8th Dam:

FULP TELSTAR TITAN T C 762023
08/03 E90 E90 E90 V87 V87 E90 ***Certified***
06/05 319d 2X 22730 4.2 947 3.9 881 DHIR
Lifetime: 2639d 148020m 5703f 5714p
PRODUCE OF DAM MEMBER OZARK EMPIRE FAIR 1995

9th Dam:

'3E90/E90ms'
FULP JESTA TELSTAR TANEIL 732148
05/06 365d 2X 23860 3.8 907 3.8 904 DHIR
09/00 365d 2X 23110 4.2 980 3.8 885 DHIR
Lifetime: 2352d 131780m 5262f 4961p

10th Dam:

J K SYMBOLIC LA JESTA TINA 626412 "4E90"
10/02 365d 2X 16090 3.7 603 3.4 553 DHIR

Breeding Well Done



NEW VIEW C BRAVO 68189765 'E91/E92ms' *Certified*
3/07 305d 2X 26110 3.9 1031 3.6b 935 DHIA
All American Sr 2 Yr Old 2020, Winter Yrlg 2019, Winter Calf 2018
Maternal Sister to Lot 36



TOP ACRES PRE BOUQUET ET '3E94/E95ms'
5/09 365d 2X 33540 4.3 1445 3.5 1160 DHIR
All American Sr 2 & 4 Yr Old & Aged Cow
***Certified* - 4th Dam of Lot 36**

\$ _____ Lot 36 🐄 **EDGE VIEW C BRIDGE ETV** **68223448**

Born: 09/12/2022 Tattoo: M463

Consignor: MANION, DR KENNY & KELLY JO MANION & KEN MAIN, COPAKE, NY

Parent Average PPR: +50 PTAT: +0.4

PA: +558m +20f +14p +167NM\$

VOELKERS TD CARTER *TM 68119645

Genetic Conditions: *TM PT DT WT BH2T BH14T

PPR: +20 98%R PTAT: +0.7 99%R (08/23)

PTA: +1048m +24f +19p +38NM\$ 99%R (MACE)

PTA PL: -0.9 SCS: +3.08 DPR: -3.9 SCE: +2.9 LIV: -1.8

1411 dau. av. 24957 4.1 1013 3.3 820

893 class. dau. av. FS:85.1 UDC:0.60 FLC:0.56

CUTTING EDGE TITANIUM BRANCH 68148888

08/08 2E-E90 E96 E95 E94 +80 E90 (08/19)

PPR: +78 49%R PTAT: +0.1 52%R

PTA: +68m +15f +8p +296NM\$ 86%\$

Protein Plus

02/04 305d 2X 22170 4.1 905 3.6 801 DHIR

03/05 351d 2X 27480 3.4 946 3.5 965 DHIR

04/05 365d 2X 27700 3.2 887 3.4 936 DHIR

06/00 295d 2X 28470 3.3 928 3.5 984 DHIR

07/00 365d 2X 32750 3.5 1143 3.6 1182 DHIR

08/06 364d 2X 21940 4.4 969 3.4 735 DHIA

Lifetime: 2279d 171940m 6259f 6053p

WEBSTER RIDGE TD ET *TM 193164

Genetic Conditions: *TM PT DT WT BH2T BH14T

PPR: +26 97%R PTAT: -0.2 98%R (08/23)

PTA: -227m +2f -15p +67NM\$ 98%R (MACE)

PTA PL: +2.6 SCS: +2.90 DPR: +2.5 SCE: +1.7 LIV: +1.5

961 dau. av. 23257 4.1 951 3.3 761

553 class. dau. av. FS:84.3 UDC:0.21 FLC:0.58

VOELKERS WDRNT CARABELLA 68101970

Genetic Conditions: PT DT MT WT BH2T BH14T

04/00 E90 E92 E91 E90 E91 V88 (01/12) *CERT*

PPR: +13 78%R PTAT: +0.6 82%R

PTA: +994m +18f +21p +76NM\$ 44%\$ (GEN)

02/03 364d 2X 20600 4.7 972 3.6 741 DHIR

03/04 334d 2X 22510 4.2 951 3.3 741 DHIR

04/05 365d 2X 32300 4.2 1368 3.4 1106 DHIR

SUNNYISLE TITANIUM ET *TM 198507

Genetic Conditions: *TM PT DT WT BH2T BH14T

PPR: +16 96%R PTAT: -0.2 96%R (08/23)

PTA: -729m -12f -15p +25NM\$ 98%R (MACE)

PTA PL: +1.2 SCS: +3.05 DPR: +4.8 SCE: +2.2 LIV: +2.9

604 dau. av. 22229 4.1 911 3.3 733

235 class. dau. av. FS:84.3 UDC:-0.80 FLC:-0.13

CUTTING EDGE PS BRADY ET 68106855

PPR: +37 57%R 00%R

PTA: +325m +14f +9p +166NM\$ 64%\$

* 5th FALL YRLG HFR EASTERN NATIONAL 2010

* JR CHAMPION KY STATE FAIR 2010

* 1st FALL YRLG HFR KY STATE FAIR 2010

* 2ND FALL YRLG HFR OH STATE FAIR 2010

* 1st FALL YRLG HFR EASTERN BS SHOW 2010

3rd Dam:

TOP ACRES DOM BERET ET 909053 'E90'

02/03 365d 2X 25840 4.4 1136 3.5 909 DHIR

05/00 352d 2X 26160 4.7 1237 3.5 905 DHIR

4th Dam:

TOP ACRES PRE BOUQUET ET 883901

11/09 3E-E94 E94 E93 E90 E94 E95 (10/09) *CERT*

04/03 365d 2X 31830 5.5 1762 3.4 1085 DHIR

05/09 365d 2X 33540 4.3 1445 3.5 1160 DHIR

Lifetime: 1612d 124100m 5996f 4304p

* ALL AMERICAN AGED COW 2004

* ALL AMERICAN SR 2 & 4 Yr Old 2000, 2002

* ALL AMERICAN SR BEST 3 Fm MEMBER 2000, 2002

5th Dam:

TOP ACRES EVEN BOUNTY ET 857010 'E90-CERT'

04/08 348d 2X 29130 4.5 1316 3.4 987 DHIR

* NOMINATED ALL AMERICAN WINTER YEARLING 1997

6th Dam:

'2E92 - E92ms'

TOP ACRES PROPHET BLOOM 839079

03/10 365d 2X 33300 4.3 1420 3.5 1153 DHIR

7th Dam:

BETTA VUE DQ BLOSSOM 747493 'E90'

05/00 365d 2X 28300 4.2 1184 3.7 1045 DHIR



HILLS VALLEY CARTER FLIRTY ET 'V88/V89ms'
2/06 365d 2X 24520 4.0 981 3.2 777 DHIR
Hon Men All American Sr 2 Yr Old 2022
Dam of Lot 37



ROUND HILL BRAIDEN FENNY 'E93/E93ms'
4/02 365d 2X 35040 3.7 1311 3.1 1077 DHIR
Hon Men All American Jr 2 & 4 Yr Old
MGD of Lot 37

Quality Repeats Itself

\$ _____ Lot 37 🐄 ROUND HILL FOREMOST
FELICIA 840003272982094 Born: 06/03/2023 Tattoo: 094

Consignor: VAIL, PETER, VALATIE, NY

Parent Average PPR: -22 PTAT: +0.8
 PA: +165m -

CUTTING EDGE T FOREMOST 68171744 'E91'

Genetic Conditions: PT DT MT WT BH2T BH14T
 PPR: -42 84%R PTAT: +0.9 89%R (08/23)
 PTA: -84m -13f -7p -182NMS 90%R (GEN)
 PTA PL: -1.1 SCS: +3.02 DPR: -2.4 SCE: +3.1 LIV: -0.9
 64 dau. av. 24045 4.1 980 3.4 814
 63 class. dau. av. FS:85.6 UDC:0.85 FLC:0.93

HILLS VALLEY CARTER FLIRTY ET 68202436

03/01 V88 V89 V86 E90 V88 V89 (10/22)
 PPR: -4 66%R PTAT: +0.7 75%R
 PTA: +414m +9f +3p -52NMS 18%\$ (GEN)
 02/06 365d 2X 24520 4.0 981 3.2 777 DHIR
 * **HM ALL AMERICAN Sr 2 Yr Old 2022**
 * **NOM ALL AMERICAN FALL HFR CALF 2020**
 * **RES INT CHAMP EASTERN NATIONAL 2022**
 * 3RD SR 2 Yr Old INTERNATIONAL 2022
 * 1ST SR 2 Yr Old EASTERN NATIONAL 2022
 * 3RD FALL HFR CALF SOUTHWEST NATIONAL 2020
 * 1ST FUTURITY WINNER EASTERN NATIONAL 2022
 * 1ST SR 2 Yr Old MID-ATLANTIC INVIT'L 2022

CUTTING EDGE THUNDER *TM 68121893

Genetic Conditions: *TM PT DT WT BH2T BH14T
 PPR: -10 95%R PTAT: +0.1 97%R (08/23)
 PTA: -493m -14f -13p -16NMS 98%R (MACE)
 PTA PL: +1.7 SCS: +2.85 DPR: +0.6 SCE: +3.1 LIV: +2.1
CUTTING EDGE ELITE FAYANN 68132614

03/06 E90 V89 E92 V87 E90 E90 (11/14)
 PPR: -43 57%R PTAT: +0.9 63%R
 PTA: +4m -16f -16p -221NMS 2%\$
 02/03 281d 2X 16830 3.7 629 3.1 522 DHIR
 03/02 301d 2X 21030 4.0 831 3.2 679 DHIR
 04/01 117d 2X 7320 3.7 272 3.2 237 DHIR
 * **ALL AMERICAN JR 3 Yr Old 2014**
 * **INT CHAMPION INTERNATIONAL 2014**
 * 1ST JR 3 Yr Old INTERNATIONAL 2014

VOELKERS TD CARTER *TM 68119645

Genetic Conditions: *TM PT DT WT BH2T BH14T
 PPR: +20 98%R PTAT: +0.7 99%R (08/23)
 PTA: +1048m +24f +19p +38NMS 99%R (MACE)
 PTA PL: -0.9 SCS: +3.08 DPR: -3.9 SCE: +2.9 LIV: -1.8
ROUND HILL BRAIDEN FENNY 68177335
 Genetic Conditions: PT DT MT WT BH2T BH14T
 04/07 1E-E93 E92 E93 E92 E93 (11/20)
 PPR: +6 71%R PTAT: +0.9 78%R
 PTA: +458m +10f +5p -18NMS 24%\$ (GEN)
 02/02 296d 2X 21530 3.8 809 3.1 678 DHIR
 03/02 315d 2X 31190 4.7 1465 3.1 971 DHIR
 04/02 365d 2X 35040 3.7 1311 3.1 1077 DHIR
 * **HM ALL AMERICAN 4 Yr Old 2020**
 * **HM ALL AMERICAN JR 2 Yr Old 2018**
 * **NOM ALL AMERICAN JR 3 Yr Old 2019**
 * **INT CHAMPION EASTERN NATIONAL 2018, 2019**
 * 1ST 4 Yr Old SOUTHEAST NATIONAL 2020
 * 1ST JR 3 Yr Old SOUTHEAST NATIONAL 2019

3rd Dam: 'V88/V88ms'

ROUND HILL WONDER FENWAY ET 68157674
 02/03 232d 2X 17790 4.0 703 3.1 554 DHIR
 * **NOM ALL AMERICAN WINTER HFR CALF 2014**
 * 4TH WINTER YRLG HFR INTERNATIONAL 2015
 * 1ST WINTER YRLG HFR EASTERN NATIONAL 2015
 * 1ST WINTER HFR CALF SOUTHEAST NATIONAL 2014
 * 1ST WINTER HFR CALF EASTERN NATIONAL 2014
 * **RES JR CHAMP EASTERN BS SHOW 2015**
 * 2ND SR 2 Yr Old MD STATE SHOW 2016

4th Dam: 'V87-CERT'

ROUND HILL AGENDA FRED A 68111217
 02/06 337d 2X 23310 4.1 955 3.4 788 DHIR

5th Dam: 'E90'

ROUND HILL PRELUDE FARGO ET 950501
 05/04 305d 2X 24910 3.8 959 3.4 843 DHIR

6th Dam: **BROOK RUN JETWAY FERN 885781 'E93'**

04/05 365d 2X 23100 4.2 959 3.6 841 DHIR
UNANIMOUS ALL-AMERICAN SPRING YRLG 2000
ALL AMERICAN JR 2 Yr Old 2001
RES ALL AMERICAN 4 Yr Old 2003

7th Dam: **CAMPSWISS JACQUE FAWN 854165 '2E92'**

04-11 365d 2X 29850 4.9 1461 3.7 1103 DHIR
NOM ALL AMERICAN 5 Yr Old 2000
GRAND CHAMPION NY STATE SHOW 1999
RES GRAND CHAMPION NY STATE FAIR 2000

8th Dam: '4E94'

CIE CAMPSWISS SUPREME FAITH 850821
 07/10 365d 2X 35710 4.6 1627 3.5 1244 DHIA
ALL-AMERICAN AGED COW 1998 & 2000
GRAND CHAMPION CENTRAL NATIONAL 2000

9th Dam: '3E92' CAN

IE BOWERS JOHNNY MAZELLA 379315983
 09/08 305d 2X 23,951 4.4 1049 3.4 811 DHIA
RES GRAND CHAMP ROYAL WINTER FAIR 1989

Potential 10th Generation Excellent



KNAPP WOODY FINAL COUNTDOWN

Selling - Lot 38



CUTTING EDGE THUNDER FAYE '3E95/E93ms'
Reserve Supreme Champion WDE 2021
13X All American - 3rd Dam of Lot 38



CUTTING EDGE WF FARGO '2E93/E93ms'
Nom All American Jr 3 Yr Old 2020
MGD of Lot 38

\$ _____ Lot 38 🐄 KNAPP WOODY FINAL COUNTDOWN 840003236546409

Born: 11/01/2022 Tattoo: K588 / K588

Consignor: KNAPP, LANDEN, EPWORTH, IA

Genetic Conditions: PT DT MT WT BH2T BH14T

PPR: -21 60%R PTAT: +0.7 67%R

PTA: +234m -12f +1p -109NM\$ 11%\$ (GEN)

GENOMICS: UDC: +1.22

CUTTING EDGE WOODY ETV *TM 68173214

Genetic Conditions: *TM *TD PT WT BH2T BH14T

PPR: +9 88%R PTAT: +0.8 93%R (08/23)

PTA: +147m +2f +1p -62NM\$ 94%R (GEN)

PTA PL: +0.1 SCS: +3.23 DPR: -1.4 SCE: +2.5 LIV: +1.1

178 dau. av. 23134 4.2 964 3.4 775

119 class. dau. av. FS:84.5 UDC:1.30 FLC:0.01

JUST SO D FARAWAY ET 68204694

03/07 E90 V87 E91 V89 E90 E90 (07/23)

PPR: -50 46%R PTAT: +0.7 51%R PTA: 6%\$

01/11 271d 2X 18220 4.5 812 3.3 605 DHIR

02/10 221d 2X 10280 4.3 444 3.2 326 DHIR

Full Sister to Dam of Lot 38

JUST SO D FORTUNE ET 68202496 'V88/V88ms'

ALL AMERICAN YRLG IN MILK & PROD OF DAM MEMBER 2021

HARTS THUNDER *TM 68113037

Genetic Conditions: *TM PT DT MT WT BH2T BH14T

Not Classified *QUALIFIED SIRE*

PPR: +75 97%R PTAT: +0.4 98%R (08/23)

PTA: +757m +13f +24p +276NM\$ 99%R (MACE)

PTA PL: +1.9 SCS: +3.19 DPR: -0.6 SCE: +1.9 LIV: +2.0

TOP ACRES PEPPY WIZELLA 68155326

Genetic Conditions: PT DT MT WT BH2T BH14T

08/07 3E-E94 E95 E97 E94 E94 E93 (01/22)

PPR: +8 77%R PTAT: +1.1 82%R

PTA: +147m +9f -3p -25NM\$ 23%\$ (GEN)

01/11 365d 2X 20970 4.5 948 3.7 772 DHIR

03/00 365d 2X 23560 5.0 1176 4.1 976 DHIR

04/11 365d 2X 27420 4.2 1156 3.5 952 DHIR

06/03 365d 2X 30990 4.2 1317 3.5 1071 DHIR

08/03 291d 2X 22050 4.3 957 3.4 743 DHIA

Lifetime: 2215d 150330m 6819f 5560p

* ALL AMERICAN SUMMER YRLG HFR 2014

* RES ALL AMERICAN Jr 2 Yr Old 2015

* NOM ALL AMERICAN 5 Yr Old 2018

HILLTOP ACRES B DAREDEVIL ET 840003012559129

Genetic Conditions: PT DT MT WT BH2T BH14T

PPR: -36 96%R PTAT: +0.8 98%R (08/23)

PTA: +406m -15f +8p -78NM\$ 98%R (MACE)

PTA PL: -0.7 SCS: +3.29 DPR: -3.7 SCE: +2.6 LIV: -3.2

CUTTING EDGE WF FARGO 68185143

Genetic Conditions: PT DT MT WT BH2C BH14T

05/01 2E-E93 E92 E94 E91 E92 E93 (05/22)

PPR: -41 69%R PTAT: +0.5 75%R PTA: 7%\$ (GEN)

02/03 365d 2X 19471 4.5 879 3.2 622 DHIR

03/06 306d 2X 17576 3.7 643 3.3 587 DHIR

05/00 305d 2X 21860 3.9 859 3.3 716 DHIA

* NOM ALL AMERICAN Jr 3 Yr Old 2020

3rd Dam:

CUTTING EDGE THUNDER FAYE 68158050

08/04 3E-E95 E94 E96 E93 E94 E95 (01/22)

03/06 365d 2X 24220 4.8 1172 3.4 816 DHIR

05/06 325d 2X 24700 4.6 1125 3.3 804 DHIR

06/06 365d 2X 26910 4.4 1196 3.4 919 DHIR

* RESERVE SUPREME CHAMPION WDE 2021

* ALL AMERICAN AGED Cow 2020, 2021, 2022

* ALL AMERICAN Sr 2, 3, & 5 Yr Old 2016,2017,2019

* GRAND CHAMPION INTERNATIONAL 2021, 2022

4th Dam: **CUTTING EDGE ELITE FAYANN E90**

03/02 301d 2X 21030 4.0 831 3.2 679 DHIR

* ALL AMERICAN Jr 3 Yr Old 2014

* INT CHAMPION INTERNATIONAL 2014

* 1ST Jr 3 Yr Old INTERNATIONAL 2014

5th Dam: **JERLAND STARBUCK FARGO ET E91**

03/03 365d 2X 21680 3.8 827 3.4 746 DHIR

* 1ST Sr 2 Yr Old ROYAL WINTER FAIR 2010

* 1ST Sr 2 Yr Old IA STATE FAIR 2010

6th Dam: **MORT TOWER FRISKY 865260 '3E94/95ms'**

04/04 365d 2x 36640 5.3 1943 3.3 1224 DHIR

05/06 317d 2x 30970 3.3 1024 3.3 1012 DHIR

NATIONAL TOTAL PERFORMANCE WINNER, 2002

ALL-AMERICAN Sr 3, 4, & 5 Yr Old 2000, 2001, 2002

HON MEN ALL AMERICAN AGED Cow 2003

7th Dam: **WE-GOTTA FRAGMENT FANCY TWIN E91**

06/10 365d 2x 24830 3.4 842 3.3 830 DHIR

8th Dam: **WE-GOTTA CONVINCER FARRAH 2E90**

06/04 365d 2x 28100 4.0 1115 3.2 909 DHIR+

9th Dam: 'E90/90ms' *Certified*

WE-GOTTA FORWARD J FARRAH

04/07 365d 2x 27050 3.9 1056 3.1 827 DHIR

05/09 365d 2x 26730 3.8 1026 3.2 856 DHIR



Sweet as Candy



FULP AGENDA SNICKERS ET '4E94/E93ms'
8/02 365d 2X 24210 4.5 1088 3.5 858 DHIR
Res All American Sr 3 Yr Old 2015, HM AA 4 Yr Old 2016
Dam of Sheer

TOP ACRES WONDER SUKIE ET '3E91/E90'
4/03 365d 2X 29330m 4.6 1335 3.1 915 DHIR
Int Champ Southwest Nat'l 2009
***Certified* - MGD of Lot**

Five Excellent Dams

\$ _____ Lot 39 🐄 EDGE VIEW F SHEER ETV
68223444 Born: 09/05/2022 Tattoo: M454

Consignor: MANION, KENNY JOE & KEN MAIN, COPAKE, NY

Parent Average PPR: -1 PTAT: +0.7

CUTTING EDGE T FOREMOST 68171744 E91

Genetic Conditions: PT DT MT WT BH2T BH14T
 PPR: -42 84%R PTAT: +0.9 89%R (08/23)
 PTA: -84m -13f -7p -182NM\$ 90%R (GEN)
 PTA PL: -1.1 SCS: +3.02 DPR: -2.4 SCE: +3.1 LIV: -0.9
 64 dau. av. 24045 4.1 980 3.4 814
 63 class. dau. av. FS:85.6 UDC:0.85 FLC:0.93

FULP AGENDA SNICKERS ET 68137003

Genetic Conditions: PT DT MT WT BH2T BH14T
 10/04 4E-E94 E93 E95 E93 E94 E93 (01/22)
 PPR: +40 71%R PTAT: +0.4 77%R
 PTA: -1m +17f +1p +185NM\$ 67%\$ (GEN)
PL:+3.0 UDC: +0.57 CMS: +188
 02/05 208d 2X 16570 3.8 622 3.2 536 DHIR
 03/06 365d 2X 22990 4.3 982 3.5 802 DHIR
 04/08 312d 2X 21710 4.8 1040 3.7 812 DHIR
 05/09 343d 2X 23570 4.8 1132 3.6 852 DHIR
 06/10 365d 2X 21640 5.0 1090 3.6 789 DHIR
 08/02 365d 2X 24210 4.5 1088 3.5 858 DHIR
 09/10 346d 2X 16630 4.1 684 3.5 582 DHIA
 Lifetime: 2477d 154100m 6970f 5490p
 * RES ALL AMERICAN SR 3 Yr Old 2015
 * HM ALL AMERICAN 4 Yr Old 2016
 * SENIOR CHAMPION EASTERN NATIONAL 2016
 * RES GRAND CHAMP EASTERN NATIONAL 2016
 * RES SR CHAMP SOUTHEAST NATIONAL 2016
 * 1st 4 Yr Old SOUTHEAST NATIONAL 2016
 * 3rd 4 Yr Old INTERNATIONAL 2016
 * 1st 4 Yr Old EASTERN NATIONAL 2016

CUTTING EDGE THUNDER *TM 68121893

Genetic Conditions: *TM PT DT WT BH2T BH14T
 PPR: -10 95%R PTAT: +0.1 97%R (08/23)
 PTA: -493m -14f -13p -16NM\$ 98%R (MACE)
 PTA PL: +1.7 SCS: +2.85 DPR: +0.6 SCE: +3.1 LIV: +2.1

CUTTING EDGE ELITE FAYANN 68132614

03/06 E90 V89 E92 V87 E90 E90 (11/14)
 PPR: -43 57%R PTAT: +0.9 63%R PTA: 2%\$
 02/03 281d 2X 16830 3.7 629 3.1 522 DHIR
 03/02 301d 2X 21030 4.0 831 3.2 679 DHIR
 * ALL AMERICAN JR 3 Yr Old 2014
 * INTERMEDIATE CHAMPION INTERNATIONAL 2014
 * 1st Jr 3 Yr Old INTERNATIONAL 2014
 * 1st BU JR 3 Yr Old INTERNATIONAL 2014
 * 2nd 4 Yr Old EASTERN BS SHOW 2015

BLESSING BNK AGENDA ET *TM (D) 194882

Genetic Conditions: *TM (D) PT DT MT WT BH2T BH14T
 PPR: +17 99%R PTAT: -0.1 99%R (08/23)
 PTA: -564m +18f -2p +61NM\$ 99%R (MACE)
 PTA PL: +0.5 SCS: +2.91 DPR: +0.2 SCE: +1.9 LIV: -1.8

TOP ACRES WONDER SUKIE ET 959572

Genetic Conditions: PT DT MT WT BH2T BH14T
 11/07 3E-E91 E96 E90 E90 E90 E90 (10/18) *CERT*
 PPR: -23 61%R PTAT: +0.7 68%R
 PTA: +243m -14f -5p -147NM\$ 7%\$
 02/02 365d 2X 25070 3.4 845 3.4 843 DHIR
 04/03 365d 2X 29330 4.6 1335 3.1 915 DHIR
 07/01 251d 2X 11430 3.5 404 3.1 356 DHIR
 * INT CHAMPION SOUTHWEST NATIONAL 2009
 * 1st Jr 2 Yr Old SOUTHWEST NATIONAL 2009
 * 4th SPRING YRLG HFR SOUTHWEST NATIONAL 2008

3rd Dam: '2E92 - E94ms'
TOP ACRES PILOT SUKI ET OCS 939905
 02/07 365d 2X 23950 3.6 851 3.2 775 DHIR
 05/00 365d 2X 24530 3.7 898 3.3 811 DHIR
 06/07 305d 2X 24330 3.4 837 3.1 761 DHIA
 Lifetime: 1608d 107490m 3905f 3478p
 ALL AMERICAN SR 2 Yr Old 2007
 ALL AMERICAN FALL HFR CALF 2005
 RES ALL AMERICAN FALL YRLG HFR 2006
 HM ALL AMERICAN SR 3 Yr Old 2008
 HM ALL AMERICAN PRODUCE OF DAM MEMBER 2007

4th Dam: '3E93 - 3E95ms' *Certified*
HILL-N-DALE ENSIGN SUE ET 841967
 04/04 365d 2X 36360 3.7 1348 3.5 1255 DHIR
 06/02 365d 2X 34630 4.8 1656 3.5 1195 DHIR
 Lifetime: 1840d 162010m 6847f 5610p
 ALL AMERICAN 4 & 5 Yr Old 1998, 1999
 RESERVE ALL AMERICAN AGED Cow 2000
 RESERVE ALL AMERICAN SR 3 Yr Old 1997

5th Dam: '2E92 - E90ms'
HILL-N-DALE JADE SARAH 792921
 07/11 365d 2X 25980 4.0 1050 3.6 942 DHIR
 Lifetime: 2101d 116840m 4641f 4224p

MGD's Maternal Sister:
TOP ACRES M COLL SUE ET 937126
 05/00 2E-E93 E91 E96 V88 E94 E94 (03/09)
 02/02 335d 2X 23990 3.8 907 3.3 801 DHIR
 03/03 362d 2X 26000 4.0 1048 3.5 901 DHIR
 04/06 365d 2X 27930 4.4 1233 3.5 976 DHIR
 ALL AMERICAN JR 2 Yr Old 2006
 RES ALL AMERICAN JR 3 Yr Old 2007
 HM ALL AMERICAN 4 Yr Old 2008
 HM ALL AMERICAN PRODUCE OF DAM MEMBER 2007

Premier Quality as Expected



VOELKERS DURANGO SASHA '4E94/E93ms' *Certified*
5/07 365d 2X 36860 6.8 2523 3.7 1361 DHIR
Res All American Sr 3 Yr Old 2016, Nom AA 4YO 2017
Dam of Lot 40



SCF VICTOR SARINE '2E93/E93MS'
6/09 365d 2X 32570 4.3 1402 3.2 1057 DHIR
2nd Sr 2 Yr Old MO State Fair 2011
MGD of Lot 40

Seven Excellent Dams

\$ _____ Lot 40 🐄 EDGE VIEW C SAVANNA ETV

68216531 Born: 09/15/2021 Tattoo: M364 Consignor: MANION, KENNY JOE & KEN MAIN, COPAKE, NY

Parent Average PPR: +18 PTAT: +0.7
 PA: +648m +10f +16p -42NM\$

Bred 02/12/2023 to: COLLAPS 120159343338
 PPR: +110 63%R PTAT: +0.6 65%R (08/23)
 PTA: +598m +8f +18p +290NM\$ 66%R (GEN)
 PTA PL: +3.1 SCS: +3.09 DPR: +1.7 SCE: +3.4 LIV: +1.5

VOELKERS TD CARTER *TM 68119645
 Genetic Conditions: *TM PT DT WT BH2T BH14T
 PPR: +20 98%R PTAT: +0.7 99%R (08/23)
 PTA: +1048m +24f +19p +38NM\$ 99%R (MACE)
 PTA PL: -0.9 SCS: +3.08 DPR: -3.9 SCE: +2.9 LIV: -1.8
 1411 dau. av. 24957 4.1 1013 3.3 820
 893 class. dau. av. FS:85.1 UDC:0.60 FLC:0.56

VOELKERS DURANGO SASHA 68148090
 Genetic Conditions: PT DT MT WT BH2T BH14T
 09/09 4E-E94 E95 E96 E95 E95 E93 (08/22) *CERT*
 PPR: +16 73%R PTAT: +0.6 80%R **Protein Plus**
 PTA: +247m -5f +12p -122NM\$ 9%\$ (GEN)
 02/00 365d 2X 31160 4.0 1244 3.3 1037 DHIR
 03/03 365d 2X 26870 4.0 1065 3.6 955 DHIR
 04/07 305d 2X 19080 4.3 814 3.7 704 DHIR
 05/07 365d 2X 36860 6.8 2523 3.7 1361 DHIR
 07/04 365d 2X 33250 4.2 1411 3.7 1223 DHIR
 09/05 305d 2X 21790 4.2 910 3.4 746 DHIA
 Lifetime: 2458d 195020m 9384f 7085p
 * RES ALL AMERICAN Sr 3 Yr Old 2016
 * NOM ALL AMERICAN 4 Yr Old 2017
 * NOM ALL AMERICAN Sr Best 3 Fmls Member 2017
 * SENIOR CHAMPION EASTERN NATIONAL 2017
 * RES GRAND CHAMP EASTERN NATIONAL 2017
 * 6TH 4 Yr Old INTERNATIONAL 2017
 * 1ST 4 Yr Old Eastern National 2017
 * 2ND Sr 3 Yr Old INTERNATIONAL 2016

WEBSTER RIDGE TD ET *TM 193164
 Genetic Conditions: *TM PT DT WT BH2T BH14T
 PPR: +26 97%R PTAT: -0.2 98%R (08/23)
 PTA: -227m +2f -15p +67NM\$ 98%R (MACE)
 PTA PL: +2.6 SCS: +2.90 DPR: +2.5 SCE: +1.7 LIV: +1.5
 961 dau. av. 23257 4.1 951 3.3 761
 553 class. dau. av. FS:84.3 UDC:0.21 FLC:0.58

VOELKERS WNDRNT CARABELLA 68101970
 Genetic Conditions: PT DT MT WT BH2T BH14T
 04/00 E90 E92 E91 E90 E91 V88 (01/12) *CERT*
 PPR: +13 78%R PTAT: +0.6 82%R
 PTA: +994m +18f +21p +76NM\$ 44%\$ (GEN)
 02/03 364d 2X 20600 4.7 972 3.6 741 DHIR
 03/04 334d 2X 22510 4.2 951 3.3 741 DHIR
 04/05 365d 2X 32300 4.2 1368 3.4 1106 DHIR

HILLTOP ACRES G DURANGO ET *TM 68121012
 Genetic Conditions: *TM PT DT WT BH2T BH14C
 PPR: +1 88%R PTAT: +0.2 90%R (08/23)
 PTA: -132m -14f +4p -164NM\$ 92%R (MACE)
 PTA PL: -1.3 SCS: +3.12 DPR: +0.6 SCE: +2.3 LIV: +0.8
 146 dau. av. 24151 4.0 976 3.4 828
 129 class. dau. av. FS:84.8 UDC:0.49 FLC:1.01

SCF VICTOR SARINE 68111739
 Genetic Conditions: PT DT MT WT BH2T BH14T
 07/08 2E-E93 E96 E91 E93 E90 E93 (06/16)
 PPR: -5 74%R PTAT: +0.9 81%R PTA: 6%\$ (GEN)
 02/03 365d 2X 16020 4.3 681 3.4 548 DHIR
 04/01 365d 2X 27800 4.6 1291 3.3 908 DHIR
 06/09 365d 2X 32570 4.3 1402 3.2 1057 DHIR
 * 2ND Sr 2 Yr Old MD State Fair 2011

3rd Dam: **SCF M SARINA 945950**
 10/00 2E-E93 E93 E92 E92 E91 E94 (03/13)
 02/07 311d 2X 19330 4.2 814 3.5 675 DHIA
 * 2nd AGED Cow SOUTHWEST NATIONAL 2012
 * 1st & BU AGED Cow SOUTHWEST NATIONAL 2010
 * 2ND 5 Yr Old SOUTHWEST NATIONAL 2008
 * 1ST Jr 3 Yr Old SOUTHWEST NATIONAL 2006

4th Dam: **POT LUCK JAMES SARAH 890124**
 8/07 "2E92" E93 E95 E90 E90 E92 (6/08)
 03/04 344d 2X 24890 3.7 927 3.4 836 DHIR
 05/04 305d 2X 27030 3.5 945 2.8 764 DHIA
 07/11 305d 2X 24680 4.2 1025 3.0 735 DHIA
 * RES INT CHAMP SOUTHWEST NATIONAL 2003
 * 2ND AGED Cow SOUTHWEST NATIONAL 2008

4th Dam: **LA RAINBOW COUNTRY GIRL ET 867590**
 5/01 "2E90" E90 E90 V87 E90 E90 (4/02)
 4/09 365d 2X 20910 3.1 658 3.0 630 DHIR
 * 4TH SPRING YRLG HFR STATE FAIR OF OK 1998

5th Dam: **LA RAINBOW BUTTERFLY ET 798744**
 9/08 "3E93" E93 E92 E95 E92 E93 (11/99)
 5/09 365d 2X 28160 4.0 1126 3.3 934 DHIR
 RES GRAND CHAMP OH STATE FAIR 1996

6th Dam: **LA RAINBOW STARFLY 695459 '3E90'**
 8/04 365d 2X 27450 4.2 1166 3.2 888 DHIR

World Premier Notes

SEMEN SELLING

NORWIN 120081082091

Genetic Conditions: PT DT MT WT BH2T BH14T

PPR: +69 93%R PTAT: +0.7 95%R (08/23)

PTA: +634m +19f +19p +189NM\$ 96%R (MACE)

PTA PL: +0.6 SCS: +3.03 DPR: -0.1 SCE: +2.9 LIV: -0.1

5 Units

Consignor: Voegeli Farm Inc, WI

VOELKERS TD CARTER *TM 68119645 Sexed

Genetic Conditions: *TM PT DT WT BH2T BH14T

PPR: +20 98%R PTAT: +0.7 99%R (08/23)

PTA: +1048m +24f +19p +38NM\$ 99%R (MACE)

PTA PL: -0.9 SCS: +3.08 DPR: -3.9 SCE: +2.9 LIV: -1.8

5 Units

Consignor: Robert Beckert, MN

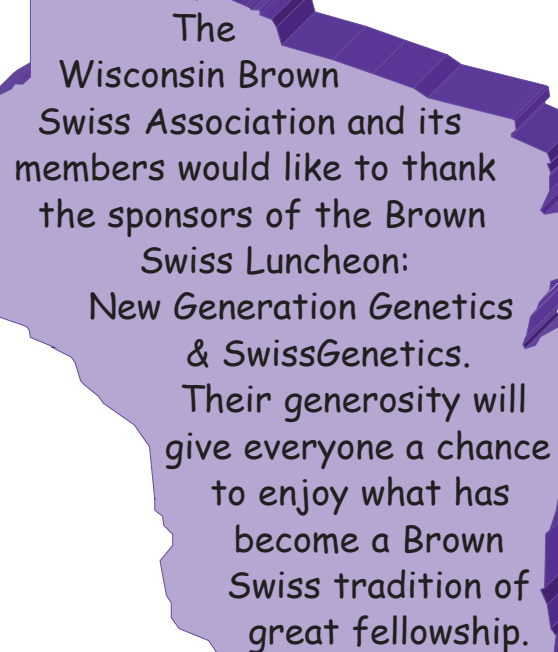

The
Wisconsin Brown
Swiss Association and its
members would like to thank
the sponsors of the Brown
Swiss Luncheon:
New Generation Genetics
& SwissGenetics.
Their generosity will
give everyone a chance
to enjoy what has
become a Brown
Swiss tradition of
great fellowship.



Brown Swiss Enterprises Inc.

800 Pleasant St., Beloit, Wt. 53511

Ph: 608-365-4474 Ext. 240

www.brownsuisusa.com

WORLD PREMIER Brown Swiss Sale

*World Dairy
Expo*

*October 4th
3PM*

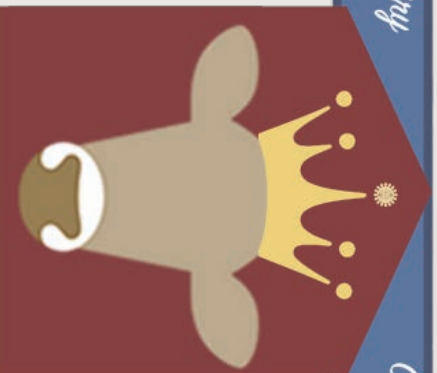

**2028 Brown Swiss
World Premier Sale**

**First
Class
Mail**

Dated Material
