

**Rocky Mountain High  
Strike It Rich  
with Brown Swiss  
Heart of America  
National Virtual Sale**



**Thursday, June 9, 2022  
Loveland, Colorado**



LIVE INTERNET BIDDING AT:

[www.cowbuyer.com](http://www.cowbuyer.com)



• Registration is required.

Please register at least one (1) hour prior to sale time at: [www.cowbuyer.com](http://www.cowbuyer.com)

• High Speed Internet is required.

• Terms: Purchasing online constitutes a legal contract and promise for payment of purchases. All purchases must be paid within five (5) days of sale date and prior to load out or delivery of cattle purchased.

• Cowbuyer.com is a service provider and is not responsible for the activity or inactivity of any technology, internet connection at the sale site or connection and technology of the bidders.

For questions or information, contact:  
Aaron Ray Tompkins – 336/363-4639,  
[atompkin@vt.edu](mailto:atompkin@vt.edu)

Special Terms & Conditions are listed in the back across from the Index.

INSIDE ARE SOME OF THE BEST  
FROM THE EAST TO THE WEST  
STRIKE IT RICH WITH BROWN SWISS  
AT THE ROCKY MOUNTAIN HIGH  
HEART OF AMERICA NATIONAL SALE!

Please bring your catalog to the Sale.

## Terms & Conditions

**TERMS:** The terms are cash or check on sale day payable to Heart of America Association in U.S. funds unless other arrangements are made with the consignor prior to the sale. All payments must be made to the clerk of the sale and no release of animals will be given until satisfactory settlement has been made. The guarantees listed below shall be offered by the seller only after payment terms have been met by the purchaser.

**BIDS:** The highest bidder shall be the buyer. In case of dispute, the animal shall again be put up for advance bids and if there be no advance bid, the animal shall be sold to the person from whom the auctioneer accepted the last bid. Every animal is pledged to absolute sale and by-bidding is prohibited. Every animal must be transferred to the new owner and may not be transferred back to the seller, except at the discretion of the recording society concerned.

**EXPORT TRANSACTIONS:** Prospective buyers or agents must make satisfactory agreement regarding health tests and requirements with the consignor and/or sale's management prior to the sale. Failure to do so shall make the buyer responsible for all health tests. Any special terms of payment must be cleared with the sale's management prior to the sale.

**RISK:** All animals are at the purchaser's risk as soon as struck off, but will be cared for free of charge for a reasonable length of time. Purchasers must make arrangements for care of their purchases if not removed within 24 hours following the sale. Shipping assistance will be given; however, no risk on loss is assumed by the sale's management. Separate agreement must be approved on export cattle. All animals are at the consignor's risk prior to selling (including during handling or transportation) in the event of fire or other mishap. All semen sold shall immediately become the buyer's property and risk as soon as struck off.

**CERTIFICATES:** Each animal is recorded, or will be recorded, in the Herdbook of the Association. The certificate of registry with recorded transfer will be furnished by the seller to the purchaser. Any animal listed with (W), (M), (A), or (D) as a suffix to the name has been designated by the Brown Swiss Cattle Breeders' Association of the U.S.A., as a Weaver, SMA, Spiderleg, or SDM trait carrier, respectively.

### WARRANTIES:

- (1) The seller warrants clear title to the animal and right to sell the same.
- (2) Unless otherwise noted in the catalog or announced from the auction stand, each animal is sold as sound. All udder guarantees will cease when the cattle are loaded for removal from the barn.
- (3) **BULLS:** Are sold as being able to serve and settle after reaching 14 months of age. The buyer is expected to provide reasonable care and feeding. Should the bull prove to be a non-breeder, the buyer shall notify the seller within four months after the bull reaches 14 months of age. The seller shall then have six months to prove the bull to be a breeder. In no case shall the seller be responsible for more than the selling price.
- (4) **FEMALES:**

A. Any female pregnant when sold or that has freshened within 90 days prior to the date of the sale is by that fact considered a breeder. Should any other female not pregnant when sold fail to become pregnant within six months of sale date, or if less than 15 months old when sold, by the time she reaches the age of 21 months, after having been bred to a bull known to be a breeder and after having been treated by a licensed veterinarian, the matter shall be reported in writing to the seller within two weeks of the aforementioned times. The seller will then have the privilege of six months time in which to prove the animal a breeder before refunding the purchase price.

B. Females bred when sold are presumed to be pregnant, but pregnancy is not guaranteed. The seller makes no warranty that females announced safe in calf will deliver live calves, or that they will carry calves full term, nor does he guarantee that the calf carried will not be mummified. In no case shall the seller be responsible for more than the sale price of the animal.

C. If Ultra sound heifer, seller must furnish paperwork. Ultra sound or sexed semen does not guarantee a heifer calf.

(5) The Buyer is hereby notified that all cattle are being sold as not warranted as being free of Johnes Disease excepted where noted. All animals are sold as originating from a maximum risk paratuberculosis herd.

(6) Above warranties cease when the animal is disposed of by the original purchaser.

(7) Transportation charges on all animals subject to adjustment shall be paid by shipper.

(8) The Breeding Warranty is eliminated if a female is flushed or super-ovulated following the sale. This will include harvesting of oocytes for in vitro. It is the seller's obligation to identify their cattle that have been flushed or in vitro.

**HEALTH CERTIFICATES:** Official health certificates will be provided to the purchaser of each animal. Results of any future health tests are not guaranteed. The seller and sale management cannot be held liable.

**ERRORS:** The material in this catalog has been carefully edited. If any errors or omissions are discovered, they will be announced, such announcements to take precedence over the matter of print in this catalog. Neither the editors of the catalog, the sale's management, nor the consignors can assume any responsibility for any errors or omissions in the catalog.

**ACCIDENTS:** The Sale Manager, auctioneers, and owners are not in any way responsible for the condition of the grounds nor the behavior of the animals, and disclaim any liability in the event of personal accident or property loss.

**RECORDS:** Records marked with an asterisk (\*) are not on file with BSCBA and have been supplied by the owner. Records not on file do not appear on official pedigrees unless evidence of the records are submitted at the time of the pedigree request. Only official DHI records can be used.







Welcome to the  
**Rocky Mountain High  
 Strike It Rich  
 with Brown Swiss  
 Heart of America  
 National Virtual Sale**

**2pm, Thursday, June 9, 2022**

**at the Embassy Suites Convention Center  
 4705 Clydesdale Parkway, Loveland, CO 80538**

**Sales Force**

<b>Marc Walles, Sale Chairman</b> .....970-520-5406	<b>Austin Knapp, IA</b> .....563-590-5754
<b>Nate Goldenberg, Sale Manager</b> .....254-717-7910	<b>Randy Knapp, IA</b> .....563-590-5369
<b>Clay Toews Auctioneer</b> .....620-747-0843	<b>Ed Wittorff, MO</b> .....417-543-1485
<b>Jones Smith, OK</b> .....918-520-1822	<b>Rollan Stewart, MO</b> .....417-683-4200
<b>Norman Magnussen, WI</b> .....414-916-2428	<b>Jim Hammerand, IA</b> .....563-451-2400
<b>Trisha Cobb, OK</b> .....918-557-9916	

-  **ABSENTEE BIDS** are welcome and will be executed for the buyer's benefit under the Terms of the Sale. If you are interested in buying and cannot attend, contact any of the sale force prior to the sale. Arrangements must be made before release of animals.
-  **INSURANCE** coverage available, contact sale management.
-  **ALL CATTLE CALFHOOD VACCINATED** unless otherwise noted sale day.
-  **EMBRYO PKGS:** It is the responsibility of the seller to transfer embryo ownership to buyer.
-  **CHOICE:** It is the responsibility of the seller to transfer ownership of Choice calf to buyer .

*Sale Managed by:*

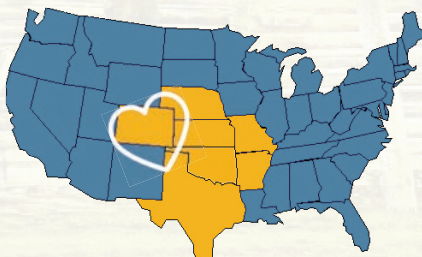

**Sale Sponsored by the Heart of America Association,  
 Heidi Roulet, President; Trisha Cobb, Treasurer  
 Brown Swiss Cattle Breeders' Associations of Arkansas,  
 Colorado, Kansas, Missouri, Nebraska, Oklahoma, & Texas  
 c/o Ann Bottoms, 13350 NS 411 Rd, Delaware, OK 74027**



**CIE Double W Em Favor '2E95/E94ms'**  
**3/03 365d 2X 29410 4.5 1329 3.2 941 DHIR**  
**All American 4 Year Old 2015**  
**Honorable Mention All American 5 Year Old 2016**  
**Dam of Lot 1**



**Cutting Edge F Faroh ETV 68188589 'E91/E92ms'**  
**2/04 365d 2X 23030 4.1 940 3.7 848 DHIR**  
**All American Sr 3 Yr Old 2021, Hon Men AA Sr 2 Yr Old 2020**  
**Reserve Grand Champion International Show 2021**  
**Maternal Sister to Lot 1**

**\$ \_\_\_\_\_ Lot 1 ♥ EDGE VIEW D FREIDA ETV 68218462**

Born: 12/15/2021 Tattoo: M378  
 Consignor: MANION, KENNY JOE & KEN MAIN  
 COPAKE NY

Parent Average PPR: -1 PTAT: +0.8  
 PA: -21m -5f -1p -18NMS

*Maternal Sisters to Lot 1:*

**CUTTING EDGE W FAMOUS ETV 68198905**  
 'V89/E90ms'

02/00 313d 3X 19160 4.7 908 3.5 664 DHIR  
 \* RES ALL AMERICAN PROD OF DAM MEMBER 2021  
 \* 1st JR 2 YR OLD NY STATE FAIR 20

**CUTTING EDGE F FIESTA ETV 68188626**  
 'V88/E90ms'

\* HM ALL AMERICAN PROD OF DAM MEMBER 2020  
 \* NOM ALL AMERICAN SR 2 YR OLD 2020  
 \* 3rd SR 2 YR OLD SOUTHWEST NATIONAL 2020  
 \* 1st SR 2 YR OLD MARYLAND INVITATIONAL 2020

**HILLTOP ACRES B DAREDEVIL ET 840003012559129**

Genetic Conditions: PT DT MT WT BH2T  
 PPR: -48 94%R PTAT: +0.7 97%R (04/22)  
 PTA: +247m -17f +2p -137NM\$ 98%R (MACE)  
 PTA PL: -1.7 SCS: +3.25 DPR: -3.3 SCE: +2.5 LIV: -2.3  
 839 dau. av. 24229 4.1 989 3.3 810  
 542 class. dau. av. FS:84.2 UDC:1.30 FLC:-0.38

**CIE DOUBLE W EM FAVOR 68126278**

09/01 2E-E95 E96 E95 E95 E94 E94 (12/19)  
 PPR: +49 60%R PTAT: +0.9 65%R  
 PTA: -288m +8f -4p +102NM\$ 55%\$  
 01/10 365d 3X 22650 4.2 957 3.5 797 DHIR  
 03/03 365d 2X 29410 4.5 1329 3.2 941 DHIR  
 04/08 341d 2X 27100 4.4 1188 3.7 1013 DHIR  
 05/07 250d 2X 18960 4.9 927 3.9 735 DHIR  
 06/07 365d 2X 24580 4.6 1120 4.0 978 DHIR  
 08/08 365d 2X 28630 3.9 1116 3.6 1022 DHIR  
 Lifetime: 2332d 165510m 7308f 6059p  
 \* ALL AMERICAN 4 YR OLD 2015  
 \* HM ALL AMERICAN 5 YR OLD 2016  
 \* NOM ALL AMERICAN COMP MERIT COW 2019  
 \* NOM ALL AMERICAN AGED COW 2017  
 \* RES GRAND CHAMP EASTERN NATIONAL 2015  
 \* INT CHAMPION SOUTHEAST NATIONAL 2014  
 \* RES SR CHAMP EASTERN NATIONAL 2015  
 \* RES INT CHAMP SOUTHWEST NATIONAL 2014  
 \* 3rd COMP MERIT COW INTERNATIONAL 2019

**SHILOH JACKSON BRADY ET \*TM 72341784**

Genetic Conditions: PT DT MT WT BH2T  
 PPR: -42 87%R PTAT: -0.1 87%R (04/22)  
 PTA: +569m -14f +6p -28NM\$ 92%R (GEN)  
 PTA PL: -0.7 SCS: +3.08 DPR: -2.9 SCE: +2.5 LIV: -2.1

**HILLTOP ACRES BOSE DIXILAND ET 68154378**

Genetic Conditions: PT DT MT WT BH2C  
 08/06 3E-E93 E95 E92 E91 E91 E93 (02/22)  
 PPR: +57 76%R PTAT: +1.0 81%R Protein Plus  
 PTA: +448m +29f +20p +123NM\$ 59%\$ (GEN)  
 02/01 365d 3X 32560 4.8 1549 3.6 1159 DHIR  
 04/05 365d 3X 47040 4.8 2235 3.6 1694 DHIR  
 05/11 365d 3X 45480 5.2 2353 3.5 1605 DHIR  
 07/00 327d 3X 37370 6.0 2259 3.6 1341 DHIR  
**Lifetime: 2004d 214420m 10960f 7885p**

**OLSON MEL SCIP EMERGENCY \*TM 199362**

Genetic Conditions: \*TM PT DT WT BH2T  
 PPR: +14 94%R PTAT: +0.2 94%R (04/22)  
 PTA: -436m +10f -2p +62NM\$ 97%R (GEN)  
 PTA PL: +0.4 SCS: +2.92 DPR: -0.8 SCE: +2.3 LIV: -0.5

**IE DOUBLE W FAWN 379326224**

07/05 2E-E90 E93 E92 E90 V86 E90 (06/12)  
 PPR: -69 48%R PTAT: +0.5 59%R PTA: 0%\$  
 02/04 350d 3X 19750 3.9 775 3.3 646 DHIR  
 03/05 278d 3X 23130 3.4 794 2.6 612 DHIR  
 04/05 365d 3X 25660 3.7 949 3.2 820 DHIR  
 05/10 312d 2X 21030 3.9 818 3.1 648 DHIR  
 06/10 365d 3X 24170 3.6 869 3.2 781 DHIR  
**Lifetime: 1849d 117000m 4347f 3620p**

## Strike it Rich in Colorado with Double W Breeding!



**Double W Rich Bam Bam 'V88/E90ms'**  
Reserve All American Junior 3 Year Old 2020  
Double W Farm Dairy, CO



**Double W Lam Estera OCS 'E90/E90ms'**  
Hon Men All American Senior 3 Year Old 2021  
Jill Kopfer & Brad Kinney, IL



**Double W DD Lasso 'V85/+84ms'**  
Nominated All American Junior 3 Year Old 2021  
Landen Knapp, IA



**Double W Richard Baltimore 'E91/E91ms'**  
Nominated All American Senior 3 Year Old 2021  
Fairdale Farm LLC, KY



**Double W Finn Mulberry 'E92/E93ms'**  
Nominated All American Senior 3 Year Old 2021  
Brent Moyer, MI

\$ \_\_\_\_\_ Lot 2C ♥ Choice  
Pick of All 3 Year Olds & Older  
From Pen 3 and Above

Consignor: Double W Farm Dairy, Holyoke, CO

Terms: 100% Due within 5 days of Sale Date





**Last Chance Legacy Val 2E91/E93ms'**  
**\*3/03 365d 2X 37726 4.1 1553 3.4 1297 DHIA**  
**MGD of Lot 3**



**Jenlar Carter Waltz ETV 'E91/E92ms' Protein Plus**  
**3/04 365d 3X 37320 4.3 1594 3.4 1254 DHIR**  
**All American Jr 2 & 4 Yr Old 2015, 2017**  
**Donor Dam of Lot 4C**  
**Full Sister to Lot 24**



**Random Luck B Tea Rose '3E95/E95ms'**  
**9/05 365d 2X 27450 4.6 1258 3.3 897 DHIR**  
**All American Component Merit Cow 2021**  
**Reserve All American 5 Yr Old 2016 & Aged Cow 2017, 2019**  
**Donor Dam of Lot 5**



**Random Luck Twinkle OCS ET '2E91/E91ms'**  
**5/00 363d 2X 32720 4.7 1525 3.4 1105 DHIR**  
**Res All American Produce of Dam 2010**  
**MGD of Lot 5**





**Groves-Sun Jonglr Teacup ET '2E93/E94ms'**  
**4/04 334d 2X 25750 4.1 1045 3.2 821 DHIA**  
**All American 5 Year Old 2021**  
**Donor Dam of Lot 8C**



**Groves View Agenda Tina ET (M) '4E95/E94ms'**  
**6/08 365d 2X 35420 4.6 1639 3.5 1235 DHIR**  
**Total Performance Winner Southwest National 2018**  
**Res Sr Champ Southwest Nat'l 2018 - MGD of Lot 8C**

**\$ \_\_\_\_\_ LOT 6 ♥ DOUBLE W KADE SAMAIRA 68210211**

Born: 09/02/2020 Tattoo: 6520  
 Consignor: DOUBLE W FARM DAIRY, HOLYOKE CO

Parent Average PPR: +72 PTAT: -0.1  
 PA: -149m +6f +5p +191NM\$

Bred 12/2022021 to: \*QUALIFIED SIRE\*  
 HILLTOP ACRES DAIRYSTAR ETV 840003138790784  
 Genetic Conditions: PT DT MT WT BH2T  
 PPR: +102 77%R PTAT: +0.7 81%R (04/22)  
 PTA: -127m +5f +11p +269NM\$ 86%R (MACE)  
 PTA PL: +4.0 SCS: +2.90 DPR: +2.9 SCE: +2.1 LIV: +2.6

**3rd & 4th Dams:**

**ELK CREEK BLAZE SONG 913519 'V87 - V86ms'**  
 03/05 365d 2X 22680 3.7 848 3.3 740 DHIR  
 04/10 365d 2X 22880 3.7 857 3.3 748 DHIR  
 Lifetime: 2373d 131520m 5044f 4290p  
**ELK CREEK JADES SADIE 822479 'E90'**  
 05/02 300d 2X 23730 3.5 834 3.4 815 DHIA  
 Lifetime: 2308d 129300m 4660f 4551p  
 \* RES GRAND CHAMP NE STATE FAIR 1997  
 \* 1st 5 YR OLD NE STATE FAIR 1997

**DOUBLE W KADE NP 68186608**

Genetic Conditions: PC DT MT WT BH2T  
 Not Classified \*QUALIFIED SIRE\*  
 PPR: +96 82%R PTAT: +0.1 86%R (04/22)  
 PTA: +168m +18f +19p +213NM\$ 92%R (GEN)  
 PTA PL: +1.9 SCS: +2.99 DPR: +2.1 SCE: +2.1 LIV: +1.5  
 116 dau. av. 24109 4.2 1022 3.4 827  
 47 class. dau. av. FS:83.0 UDC:0.35 FLC:0.38

**DOUBLE W VIGOR SERENA 68138514**

06/01 V87 E93 V88 V87 V86 +84 (11/17)  
 PPR: +42 50%R PTAT: -0.3 55%R  
 PTA: -465m -7f -10p +169NM\$ 68%\$  
 02/01 287d 3X 20250 5.9 1198 3.3 659 DHIR  
 03/00 365d 3X 24140 3.8 920 3.7 902 DHIR  
 04/03 365d 3X 30900 4.0 1246 3.6 1120 DHIR  
 05/08 270d 3X 24190 4.2 1011 3.3 803 DHIR  
 06/07 365d 3X 26580 4.0 1053 3.4 911 DHIR  
 07/11 308d 3X 25570 5.2 1330 3.4 858 DHIR  
 08/11 338d 3X 25220 4.5 1138 3.5 874 DHIR  
 Lifetime: 2416d 182790m 8158f 6341p

**TROUT RUN DR JAY ET P \*TM (D) 68158173**

Genetic Conditions: PC DC MT WT BH2T  
 PPR: +93 86%R PTAT: -0.3 84%R (04/22)  
 PTA: -384m +22f +14p +291NM\$ 93%R (GEN)  
 PTA PL: +2.1 SCS: +3.12 DPR: +2.6 SCE: +2.5 LIV: +1.6  
**DOUBLE W THUNDER KADDIE 68162514**  
 03/04 V88 V88 V87 V87 V88 (11/17)  
 PPR: +91 52%R PTAT: +0.6 59%R  
 PTA: +297m +27f +15p +247NM\$ 81%\$  
 02/01 269d 3X 21390 4.9 1058 3.4 732 DHIR  
 03/00 277d 3X 19360 4.3 830 3.4 663 DHIR

**SUN-MADE VIGOR ET \*TM 195618**

Genetic Conditions: \*TM PT DT WT BH2T  
 PPR: +43 99%R PTAT: -0.1 99%R (04/22)  
 PTA: -5m -17f +2p +199NM\$ 99%R (MACE)  
 PTA PL: +4.0 SCS: +2.76 DPR: +0.5 SCE: +2.3 LIV: +4.1

**ELK CREEK LARSON SOPRANO 939110**

07/07 V85 E91 +84 +84 +83 +84 (12/12)  
 PPR: -17 46%R PTAT: -0.6 57%R PTA: 15%\$  
 04/02 365d 3X 24400 3.8 932 3.5 848 DHIR  
 05/05 295d 3X 21690 3.8 820 3.2 691 DHIR  
 06/04 288d 3X 24240 3.6 869 3.7 892 DHIR  
 07/04 365d 3X 28130 3.6 1003 3.6 1010 DHIR  
 08/08 296d 3X 26690 3.3 871 3.2 854 DHIR  
 09/08 229d 3X 21120 3.2 686 3.4 710 DHIR  
 Lifetime: 2528d 182570m 6587f 6298p

**\$ \_\_\_\_\_ LOT 7 ♥ DOUBLE W KICKSTART CALLIE 68217893**

Born: 10/07/2021 Tattoo: 8093  
 Consignor: DOUBLE W FARM DAIRY  
 HOLYOKE CO

Parent Average PPR: +75 PTAT: +0.5  
 PA: +148m +21f +15p +219NM\$

**3rd Dam:**

**ID DOUBLE W 5137 68117616 'V85'**  
 04/03 347d 3X 31850 2.4 768 3.0 948 DHIR  
 06/06 363d 3X 35340 3.0 1062 3.2 1130 DHIR  
 Lifetime: 1748d 137900m 3872f 4216p

**HILLTOP ACRES D KICKSTART ET 840003138790773**

Genetic Conditions: PT DT MT WT BH2T  
 Not Classified \*QUALIFIED  
 PPR: +76 78%R PTAT: +0.9 81%R (04/22)  
 PTA: +49m +25f +18p +197NM\$ 86%R (GEN)  
 PTA PL: +0.7 SCS: +3.08 DPR: -0.6 SCE: +1.9 LIV: -0.9  
 43 dau. av. 26136 4.5 1164 3.5 908  
 21 class. dau. av. FS:83.7 UDC:1.51 FLC:0.47

**CIE DOUBLE W ELEVATION CHARLA 68162509**

07/05 2E-E92 E93 E92 E92 E93 E92 (11/21) \*CERT\*  
 PPR: +70 51%R PTAT: +0.1 59%R  
 PTA: +246m +16f +11p +240NM\$ 80%\$  
 Protein Plus  
 02/00 275d 3X 22290 3.6 812 3.2 714 DHIR  
 02/11 286d 3X 25540 4.1 1035 3.4 874 DHIR  
 03/11 306d 3X 28940 3.1 910 3.4 979 DHIR  
 04/11 365d 3X 30360 3.3 1008 3.4 1031 DHIR  
 06/03 336d 3X 35710 4.2 1501 3.2 1160 DHIR  
 Lifetime: 1615d 145790m 5385f 4862p

**HILLTOP ACRES B DAREDEVIL ET 840003012559129**

Genetic Conditions: PT DT MT WT BH2T  
 PPR: -48 94%R PTAT: +0.7 97%R (04/22)  
 PTA: +247m -17f +2p -137NM\$ 98%R (MACE)  
 PTA PL: -1.7 SCS: +3.25 DPR: -3.3 SCE: +2.5 LIV: -2.3  
**HILLTOP ACRES BROOK KARI 68157480**  
 Genetic Conditions: PT DT MT WT BH2T  
 03/04 V85 V86 +84 +84 V85 V85 (06/17)  
 PPR: +86 73%R PTAT: +0.3 79%R  
 PTA: -116m +24f +17p +227NM\$ 78%\$ (GEN)  
 01/10 320d 3X 21420 4.8 1027 3.9 826 DHIR  
 02/11 305d 3X 20540 5.1 1054 4.0 821 DHIR

**HARTS ELEVATION TWIN \*TM \*TW 193857**

Genetic Conditions: \*TW \*TM PT DT BH2C  
 PPR: +42 92%R PTAT: +0.0 91%R (04/22)  
 PTA: -387m +18f +4p +124NM\$ 95%R (MACE)  
 PTA PL: -0.4 SCS: +2.90 DPR: +1.9 SCE: +1.5 LIV: -0.9  
**IE DOUBLE W CD 68120196**  
 08/11 2E-E92 E92 E93 E90 E92 E91 (06/18)  
 PPR: +47 53%R PTAT: +0.3 63%R Protein Plus  
 PTA: +501m -1f +6p +257NM\$ 82%\$  
 02/02 320d 3X 25310 2.9 743 3.0 761 DHIR  
 03/02 365d 3X 29900 3.6 1066 3.3 986 DHIR  
 04/11 277d 3X 29060 2.9 854 3.1 896 DHIR  
 05/11 365d 3X 33580 3.5 1183 3.3 1117 DHIR  
 07/01 365d 3X 37610 3.6 1349 3.4 1277 DHIR  
 08/07 346d 3X 23140 3.7 847 3.2 749 DHIR  
 Lifetime: 2324d 196000m 6595f 6394p



\$ \_\_\_\_\_ Lot 8C ♥ CHOICE: Pick of 2 Full Sisters - Tea Time or Teak

**XTREME DARE TEA TIME ETV 840003237493082**

Born: 07/19/2021 Tattoo: 1598  
OR

**XTREME DAREDEVIL TEAK ETV 840003237493083**

Born: 07/21/2021 Tattoo: 1599

Consignor: JOHNSON, AARON & BETH NELSON  
ETTRICK WI

Parent Average PPR: -27 PTAT: +0.6  
PA: +116m -10f -1p -117NM\$

**3rd Dam: MILK & HONEY TONIS TESSA 956795**

06/08 2E-E92 E92 E91 E90 E93 E92 (06/13)  
04/07 365d 2X 22500 4.4 992 3.1 697 DHIR  
\* RES ALL AMERICAN 4 YR OLD 2011

**4th Dam: 3E94/E94ms \*Certified\***

**TIMBERLINE JETWAY TONI (M\*) 842826**

\*05/11 365d 2X 29640 4.9 1456 3.5 1037 DHIA  
\*08/11 365d 2X 29156 5.3 1622 3.5 1008 DHIA  
Lifetime: 2201d 142620m 6471f 5235p  
ALL AMERICAN AGED COW 2001 & RESERVE 2004  
ALL AMERICAN SR 2, 3, & 4 YR OLD 1997-1999

**HILLTOP ACRES B DAREDEVIL ET 840003012559129**

Genetic Conditions: PT DT MT WT BH2T  
PPR: -48 94%R PTAT: +0.7 97%R (04/22)

PTA: +247m -17f +2p -137NM\$ 98%R (MACE)  
PTA PL: -1.7 SCS: +3.25 DPR: -3.3 SCE: +2.5 LIV: -2.3  
839 dau. av. 24229 4.1 989 3.3 810  
542 class. dau. av. FS:84.2 UDC:1.30 FLC:-0.38

**GROVES-SUN JONGLR TEACUP ET 840003132527693**

Genetic Conditions: PT DT MC WT BH2T  
05/10 2E-E93 E91 E94 V88 E92 E94 (10/21)  
PPR: -5 69%R PTAT: +0.4 75%R

PTA: -15m -3f -4p -97NM\$ 16%\$ (GEN)  
02/02 359d 2X 20560 4.3 893 3.2 666 DHIR  
03/04 286d 2X 23200 4.0 923 3.2 736 DHIR  
04/04 334d 2X 25750 4.1 1045 3.2 821 DHIA  
\* ALL AMERICAN 5 YR OLD 2021  
\* 1st 5 YR OLD INTERNATIONAL 2021  
\* GRAND CHAMPION WI STATE SHOW 2021  
\* 1st 5 YR OLD WI STATE SHOW 2021

**SHILOH JACKSON BRADY ET \*TM 72341784**

Genetic Conditions: PT DT MT WT BH2T  
PPR: -42 87%R PTAT: -0.1 87%R (04/22)  
PTA: +569m -14f +6p -28NM\$ 92%R (GEN)  
PTA PL: -0.7 SCS: +3.08 DPR: -2.9 SCE: +2.5 LIV: -2.1  
**HILLTOP ACRES BOSE DIXLAND ET 68154378**  
Genetic Conditions: PT DT MT WT BH2C  
08/06 3E-E93 E95 E92 E91 E91 E93 (02/22)  
PPR: +57 76%R PTAT: +1.0 81%R Protein Plus  
PTA: +448m +29f +20p +123NM\$ 59%\$ (GEN)  
02/01 365d 3X 32560 4.8 1549 3.6 1159 DHIR  
04/05 365d 3X 47040 4.8 2235 3.6 1694 DHIR  
05/11 365d 3X 45480 5.2 2353 3.5 1605 DHIR  
07/00 327d 3X 37370 6.0 2259 3.6 1341 DHIR  
Lifetime: 2004d 214420m 10960f 7885p

**JOLAHOFS POLO JONGLEUR ET \*TM 120027093693**

Genetic Conditions: PT DT MT WT BH2T  
PPR: -58 94%R PTAT: +0.2 95%R (04/22)  
PTA: -704m -49f -28p -384NM\$ 96%R (MACE)  
PTA PL: -0.1 SCS: +3.37 DPR: +4.3 SCE: +3.0 LIV: +1.0  
**GROVES VIEW AGENDA TINA ET (M) 68105861**  
Genetic Conditions: (M) PT DT WT BH2T  
12/05 4E-E95 E94 E96 E94 E95 E94 (03/21)  
PPR: +62 76%R PTAT: +0.2 81%R Protein Plus  
PTA: +356m +27f +12p +271NM\$ 84%\$ (GEN)  
04/07 365d 2X 34650 4.9 1701 3.4 1192 DHIR  
06/08 365d 2X 35420 4.6 1639 3.5 1235 DHIR  
09/05 365d 2X 33350 4.6 1536 3.4 1125 DHIR  
12/02 363d 2X 24540 4.8 1186 3.4 823 DHIR  
Lifetime: 3061d 236888m 11458f 8425p  
\* TOTAL PERF SOUTHWEST NATIONAL 2018  
\* RES SR CHAMP SOUTHWEST NATIONAL 2018  
\* 1st AGED MERIT COW SOUTHWEST NATIONAL 2018  
\* 4th AGED COW SOUTHEAST NATIONAL 2015

\$ \_\_\_\_\_ Lot 9 ♥ T-G MAJESTE STACY 840003214249869

Born: 01/10/2021 Tattoo: 678  
Consignor: KAMPER, TRAVIS, RIVERDALE CA

Genetic Conditions: PT DT MT WT BH2C  
PPR: +62 60%R PTAT: +0.5 67%R  
PTA: +736m +10f +21p +205NM\$ 75%\$ (GEN)  
**GENOMICS: PL: +1.6 DPR: -0.3 LIV: -0.1 CMS: +210**  
**GMS: +157 CFP: +32 UDC: +0.41 Beta Casein: A2/A2**  
\*AI Interest from New Generation Genetics\*

Bred 3/26/2022 & Due 12/31/22 to: (Sexed)  
PACTOLE 5356268551 - Confirmed PG with Twins  
Genetic Conditions: PT DT MT WT BH2T  
PPR: +205 57%R PTAT: +0.2 61%R (04/22)  
PTA: +1082m +51f +53p +584NM\$ 58%R (GEN)  
PTA PL: +2.6 SCS: +2.77 DPR: +2.8 SCE: LIV: -0.3

**3rd Dam: T-G BROOKINGS STREAM 68146020 'E90'**

04/07 365d 2X 28840 4.5 1302 3.4 991 DHIR  
Lifetime: 1807d 128280m 5740f 4525p

**4th Dam:**

**T-G WONDERMENT SWEETHEART 68136228 'V86'**  
02/04 365d 2X 24010 3.9 947 3.4 806 DHIR

**MAJESTE 8843844646**

Genetic Conditions: PT DT MT WT BH2T  
Not Classified \*QUALIFIED SIRE\*  
PPR: +113 77%R PTAT: +0.0 81%R (04/22)  
PTA: +1314m +21f +36p +431NM\$ 85%R (MACE)  
PTA PL: +4.4 SCS: +2.84 DPR: +0.4 SCE: +1.8 LIV: +1.4  
51 dau. av. 26801 3.9 1058 3.4 900  
19 class. dau. av. FS:82.8 UDC:-0.43 FLC:-0.01

**T-G DAREDEVIL SANDRA 840003139323232**

Genetic Conditions: PT DT MT WT BH2C  
03/06 E91 V89 E92 E90 E90 E91 (04/21)  
PPR: +43 69%R PTAT: +0.9 76%R  
PTA: +449m +23f +17p +179NM\$ 70%\$ (GEN)  
02/01 348d 2X 21640 4.5 963 3.5 764 DHIR  
03/03 365d 2X 30670 4.6 1405 3.5 1083 DHIR

**5th Dam: CAL-TICINO PRONTO SASHA 953512**

'3E91/E90ms' \*Superior Brood Cow\*  
06/09 365d 2X 33060 4.2 1395 3.2 1073 DHIR  
Lifetime: 3584d 258140m 11061f 8831p

**VOELKERS TD CARTER \*TM 68119645**

Genetic Conditions: \*TM PT DT WT BH2T  
PPR: +20 97%R PTAT: +0.7 98%R (04/22)  
PTA: +1043m +22f +19p +50NM\$ 99%R (MACE)  
PTA PL: -0.7 SCS: +3.09 DPR: -3.6 SCE: +2.6 LIV: -1.5

**IMPERATRICE 948254226**

PPR: +0 39%R 00%R  
PTA: +14m -14f -1p +23NM\$ 38%\$  
03/02 298d 2X 16951 3.9 663 3.4 568 DHIA  
04/02 124d 2X 6455 4.3 275 3.5 224 DHIA

**HILLTOP ACRES B DAREDEVIL ET 840003012559129**

Genetic Conditions: PT DT MT WT BH2T  
PPR: -48 94%R PTAT: +0.7 97%R (04/22)  
PTA: +247m -17f +2p -137NM\$ 98%R (MACE)  
PTA PL: -1.7 SCS: +3.25 DPR: -3.3 SCE: +2.5 LIV: -2.3

**T-G BIVER SAPHIRE ET 58899736**

Genetic Conditions: PT DT MT WT BH2C  
04/11 E91 E96 E91 E92 V88 E90 (09/20)  
PPR: +82 68%R PTAT: +0.7 75%R Protein Plus  
PTA: +25m +39f +24p +230NM\$ 79%\$ (GEN)  
02/00 298d 2X 13780 4.9 681 3.8 529 DHIR  
03/00 295d 2X 22330 5.0 1111 3.9 860 DHIR  
03/11 365d 2X 29380 4.9 1429 3.9 1150 DHIR

\$ \_\_\_\_\_ Lot 10 ♥ SHELBURNE DIEGO TEMPEST 840003232426132

Born: 06/23/2021 Tattoo: SF132  
Consignor: SHELBURNE FARMS  
SHELBURNE VT

Parent Average PPR: +33 PTAT: +0.6  
PA: +150m -10f +8p +26NM\$

**3rd Dam:**

**SHELBURNE SALT LINDSEY 68102588 'V88/E890ms'**

04/00 365d 2X 23940 4.3 1039 3.5 841 DHIR  
05/05 365d 2X 24390 4.8 1178 3.6 880 DHIR  
Lifetime: 2002d 122460m 5420f 4235p

**4th Dam:**

**SHELBURNE CONDOR LINEA 948344 'V88'**

04/11 353d 2X 22330 4.5 1012 3.6 796 DHIR  
06/00 365d 2X 21570 4.7 1023 3.6 777 DHIR  
Lifetime: 2590d 148540m 6904f 5283p

**HILLTOP ACRES DYNAMITE DIEGO ET 68194906**

Genetic Conditions: PT DT MT WT BH2T  
PPR: +42 66%R PTAT: +0.9 70%R (04/22)  
PTA: -183m -11f +9p +47NM\$ 69%R (GEN)  
PTA PL: +1.4 SCS: +2.90 DPR: -0.2 SCE: +2.0 LIV: -0.2  
0 dau. av.

**SHELBURNE RICH LIN TEMPT 840330135928056**

04/04 E90 E92 E91 E91 E90 V88 (11/20)  
Parent Average PPR: +22 PTAT: +0.3  
PA: +482m -8f +6p +5NM\$  
\*02/06 365d 2X 15649 4.3 674 3.6 571 DHIA  
\*04/00 304d 2X 18122 4.2 759 3.6 660 DHIA  
\*05/00 276d 2X 16449 3.9 641 3.5 576 (RIP)

**LA RAINBOW BFLY DYNAMITE ETV 840003129321096**

Genetic Conditions: \*TM PT DT WT BH2T  
PPR: -1 95%R PTAT: +0.4 98%R (04/22)  
PTA: -764m -22f -5p -27NM\$ 98%R (MACE)  
PTA PL: +2.4 SCS: +2.71 DPR: -0.9 SCE: +2.0 LIV: -0.9

**HILLTOP ACRES GLN DIGNITY ET 68125189**

Genetic Conditions: PT DT MT WT BH2T  
04/06 E90 E92 E90 E90 E90 V88 (12/14)  
PPR: +14 71%R PTAT: +0.6 79%R  
PTA: -45m -14f +5p -107NM\$ 14%\$ (GEN)  
01/09 305d 3X 24640 4.2 1025 3.5 859 DHIR  
04/02 305d 3X 30960 4.6 1435 3.6 1121 DHIR  
05/04 326d 3X 28470 4.6 1322 3.6 1037 DHIR  
Lifetime: 1289d 104310m 4878f 3800p  
\* 1st JR 2 YR OLD IA STATE FAIR 2012

**JO-DEE NEMO RICHARD ET 68155420**

Genetic Conditions: PT DT MT WT BH2T  
PPR: +19 96%R PTAT: +0.5 98%R (04/22)  
PTA: +1092m -1f +14p -82NM\$ 98%R (MACE)  
PTA PL: -0.8 SCS: +3.08 DPR: -1.1 SCE: +2.9 LIV: -2.1  
**SHELBURNE VIG LIN TEMPEST 68130085**  
05/07 V88 V88 V86 V88 +84 E90 (10/16)  
PPR: +23 50%R PTAT: +0.0 58%R  
PTA: -129m -15f -2p +91NM\$ 52%\$  
02/00 292d 2X 12510 4.3 544 3.4 430 DHIR  
03/00 365d 2X 17770 4.7 841 3.7 657 DHIR  
04/02 245d 2X 14870 4.3 637 3.2 479 DHIR  
05/03 217d 2X 13490 4.2 570 3.2 434 DHIR



**Kuhlkows Braid Sangria '2E92/E92ms'**  
 5/07 365d 2X 28140 3.7 1039 3.4 949 DHIR  
 Nominated All American 5 Yr Old 2020  
 Dam of Lot 11



**Cutting Edge Stratus Sue '3E94/E95ms'**  
 \*9/06 365d 2X 60545 6.8 4097 3.6 2208 DHIR  
 All American Aged Cow 2018  
 MGD of Lot 12

**\$ Lot 11 ♥ A JOY FF SAN JUAN ET 68219183**

Born: 12/06/2021 Tattoo: A187  
 Consignor: KUHLMAN, MICHALA, ROME PA

Parent Average PPR: +2 PTAT: +0.4  
 PA: +152m -9f -2p -82NMS

**3rd-9th Dams:**

**KUHLKOWS PARK SHIVER 68114816**  
 10/04 3E-E92 E92 E92 E92 E92 (11/19)  
 08/08 308d 2X 23130 4.2 965 3.2 745 DHIR  
 Lifetime: 1478d 100960m 3992f 3254p  
**KUHLKOWS SHIMMER O HOPE 946958 'V88'**  
 05/07 365d 2X 24620 4.5 1101 3.8 926 DHIR  
**WIND MILL FRANCO SPARKLE 926219 'V87'**  
**KULP GEN COLL STARDUST ET 886234 '2E91'**  
 03/05 360d 2x 26730 6.2 1644 3.6 951 DHIR  
**SUN-MADE PATRICK STARDOM 812165 '2E90'**  
 05/04 365d 2x 25750 5.0 1277 3.7 964 DHIR  
**GOLDEN SUN BILLY STARBRITE ET 776430 '3E90'**  
 06/05 365d 2x 35410 3.9 1372 3.5 1249 DHIR  
**TOP ACRES ELEGANT STARLITE ET 688692**  
 "3E90" "Elite" "Superior Brood Cow"  
 09/05 365d 2x 34360 4.7 1618 3.6 1247 DHIR

**BROWN HEAVEN R FAST&FURIOUS ET 109109714**  
 Genetic Conditions: PT DT MT WT BH2T  
 PPR: +17 86%R PTAT: +0.5 92%R (04/22)  
 PTA: +776m +8f +9p -94NMS 93%R (GEN)  
 PTA PL: -1.2 SCS: +3.12 DPR: -0.5 SCE: +3.2 LIV: -0.8  
 148 dau. av. 24803 4.1 1008 3.3 828  
 106 class. dau. av. FS:84.1 UDC:0.42 FLC:0.99

**KUHLKOWS BRAID SANGRIA 68165258**  
 07/04 2E-E92 E92 E92 E95 E90 E92 (03/22)  
 PPR: -13 43%R PTAT: +0.2 49%R PTA: 20%\$  
 02/05 274d 2X 15430 3.7 571 3.3 503 DHIR  
 03/04 310d 2X 17640 4.2 737 3.4 599 DHIR  
 04/05 320d 2X 19000 4.6 877 3.5 669 DHIR  
 05/07 365d 2X 28140 3.7 1039 3.4 949 DHIR  
 \* NOM ALL AMERICAN 5 YR OLD 2020  
 \* 3rd 5 YR OLD SOUTHWEST NATIONAL 2020  
 \* RES GRAND CHAMP CORTLAND CLASSIC 2020  
 \* 1st 5 YR OLD CORTLAND CLASSIC 2020

10th Dam: "5E90 - Elite - Superior Brood Cow"  
**KILRAVOCK SNOW STORM 563222**  
 10/01 365d 2X 30210 4.1 1225 3.8 1152 DHIR  
 NATIONAL TOTAL PERFORMANCE WINNER 1981  
 ALL AMERICAN 4 Yr Old 1975 & AGED Cow 1977

**JO-DEE NEMO RICHARD ET 68155420**  
 Genetic Conditions: PT DT MT WT BH2T  
 PPR: +19 96%R PTAT: +0.5 98%R (04/22)  
 PTA: +1092m -1f +14p -82NMS 98%R (MACE)  
 PTA PL: -0.8 SCS: +3.08 DPR: -1.1 SCE: +2.9 LIV: -2.1  
**BROWN HEAVEN GLENN FANTASY 106157091**  
 Genetic Conditions: PT DT MT WT BH2T  
 'E97 in Canada PPR: +12 82%R 00%R  
 PTA: +226m +12f +9p -60NMS 21%\$ (GEN)  
 02/04 365d 2X 23104 4.2 974 3.7 866 DHIA  
 04/00 365d 2X 30091 3.8 1151 3.6 1096 DHIA  
 05/11 365d 2X 35556 4.7 1658 3.4 1208 DHIA  
 Lifetime: 1748d 128519m 5710f 4770p  
 \* ALL AMERICAN AGED COW 2016  
 \* ALL AMERICAN JR 2, 4, & 5 YR OLD 2012, 2014, 2015  
 \* RES ALL AMERICAN JR 3 YR OLD 2013

**BLESSING TEX BRAIDEN ET \*TM 198435 E92**  
 Genetic Conditions: \*TM PT DT WT BH2T  
 PPR: -65 97%R PTAT: +0.2 98%R (04/22)  
 PTA: -578m -42f -27p -206NMS 99%R (MACE)  
 PTA PL: +2.8 SCS: +2.87 DPR: +0.8 SCE: +3.5 LIV: +1.7  
**KUHLKOWS SHIV ZEUS SUGAR 68141740**  
 05/10 2E-E91 E91 E92 E91 E90 E91 (02/18)  
 PPR: -10 47%R PTAT: +0.1 47%R PTA: 17%\$  
 03/07 320d 2X 17370 4.0 697 3.5 611 DHIR  
 04/08 297d 2X 17270 3.7 647 3.5 603 DHIR  
 05/08 286d 2X 17200 4.1 705 3.4 588 DHIR  
 06/08 305d 2X 20380 4.5 913 3.6 732 DHIR  
 08/04 327d 2X 21620 4.7 1020 3.6 772 DHIR  
 Lifetime: 1779d 106560m 4611f 3763p  
 \* 1st SPRING YRLG HFR PA FARM SHOW 2013

**\$ Lot 12 ♥ POCKET ACES K BRAIDEN SPARKLE 68211998**

Born: 08/13/2020 Tattoo: 72  
 Consignor: KOOPMAN, KEITH  
 EPWORTH IA

Parent Average PPR: -18 PTAT: +0.3  
 PA: -73m -16f -6p -59NMS

Bred & Due 8/30/2022 to:  
 LA RAINBOW BFLY SKYHIGH ET 840003200520213  
 Genetic Conditions: PT DT MT WT BH2T  
 PPR: +116 63%R PTAT: +0.6 67%R (04/22)  
 PTA: +1189m +31f +37p +356NMS 66%R (GEN)  
 PTA PL: +1.4 SCS: +2.85 DPR: -0.3 SCE: +2.5 LIV: -1.1

**3rd Dam:**

**CUTTING EDGE PS STORM ET 68112018**  
 05/01 2E-E92 V87 E96 E90 E92 E94 (03/14) \*CERT\*  
 02/07 365d 2X 27190 4.2 1135 3.7 1008 DHIR  
 03/10 356d 2X 29880 4.1 1224 3.5 1050 DHIR  
 \* RES ALL AMERICAN SR BEST 3 FMLS MEMBER 2013  
 \* RESERVE GRAND CHAMPION NY STATE FAIR 2013  
 \* RES SR CHAMP NY STATE FAIR 2013  
 \* 1st 4 YR OLD NY STATE FAIR 2013

**BLESSING TEX BRAIDEN ET \*TM 198435 E92**  
 Genetic Conditions: \*TM PT DT WT BH2T  
 PPR: -65 97%R PTAT: +0.2 98%R (04/22)  
 PTA: -578m -42f -27p -206NMS 99%R (MACE)  
 PTA PL: +2.8 SCS: +2.87 DPR: +0.8 SCE: +3.5 LIV: +1.7  
 939 dau. av. 22282 4.0 881 3.3 732  
 644 class. dau. av. FS:85.0 UDC:-0.18 FLC:-0.59

**POWER LINE NEMO SUNAMI ETV 68191820**  
 02/09 V86 V86 V87 V86 V87 V85 (12/20)  
 PPR: +32 74%R PTAT: +0.4 45%R

**4th & 5th Dams:**

**HILL-N-DALE CO SWALLOW ET 900708**  
 06/02 2E-E92 E94 E91 E91 E93 E91 (11/06) \*CERT\*  
 05/08 305d 2X 26580 5.9 1562 3.9 1035 DHIR  
 \* ALL AMERICAN SR 3 YR OLD 2004  
 \* ALL AMERICAN PROD OF DAM MEMBER 2004  
 \* NOM ALL AMERICAN SR 2 YR OLD 2003  
 \* 1st 5 YR OLD SOUTHEAST NATIONAL 2006  
**HILL-N-DALE JADE SPRINKLES ET 848254 "V88"**  
 02/05 305d 2X 19910 4.1 811 3.6 722 DHIR  
 NOMINATED ALL AMERICAN SR 2 YR OLD 1997  
 HON MEN ALL AMERICAN SR 3 YR OLD 1998

**SAVAGE-LEIGH TEX ET 196774**  
 Genetic Conditions: PT DT MT WC BH2T  
 PPR: -108 91%R PTAT: -0.1 93%R (04/22)  
 PTA: -955m -60f -45p -450NMS 94%R (GEN)  
 PTA PL: +1.7 SCS: +3.05 DPR: +1.8 SCE: +2.4 LIV: +2.6  
 \* NOM ALL AMERICAN JR BULL CALF 2003  
**MORT NOAH BOUQUET 891175 Protein Plus**  
 12/06 2E-E94 E95 E93 E94 E94 E93 (07/12) \*CERT\*  
 PPR: -47 63%R PTAT: -0.1 63%R PTA: 9%\$  
 07/01 365d 2X 32940 4.1 1338 3.9 1272 DHIR  
 08/04 365d 2X 40270 4.0 1592 3.2 1271 DHIR  
 11/09 365d 2X 30330 4.4 1322 3.4 1020 DHIR  
 Lifetime: 3203d 277970m 11454f 9781p  
 \* RES GRAND CHAMP IN STATE SHOW & FAIR 2004, 2006

**JO-DEE PRELUDE NEMO ET \*TM 197482 E90**  
 Genetic Conditions: \*TM PT DT WT BH2T  
 PPR: +3 88%R PTAT: +0.6 91%R (04/22)  
 PTA: +517m -3f +5p -106NMS 92%R (GEN)  
 PTA PL: -0.3 SCS: +3.06 DPR: -1.2 SCE: LIV: -0.2  
**CUTTING EDGE STRATUS SUE 68137249**  
 Genetic Conditions: PT DT MC WT BH2T  
 09/03 3E-E94 E93 E95 E92 E94 E95 (12/20)  
 PPR: +87 67%R PTAT: +0.4 75%R Protein Plus  
 PTA: +346m +23f +27p +282NMS 86%\$ (GEN)  
 03/10 306d 2X 22580 4.7 1068 3.9 885 DHIR  
 04/10 365d 2X 36140 5.0 1810 3.8 1356 DHIR  
 06/08 348d 2X 35130 5.0 1749 3.5 1245 DHIR  
 07/09 365d 2X 48550 5.7 2769 3.7 1799 DHIR  
 Lifetime: 2163d 206320m 10772f 7730p  
 \* ALL AMERICAN AGED COW 2018  
 \* ALL AMERICAN SR BEST 3 FMLS MEMBER 2018  
 \* ALL AMERICAN PROD OF DAM MEMBER 2018  
 \* HM ALL AMERICAN SR 2 YR OLD 2014



**North Creek D Coconut 'E90 / E92ms'**  
**5/10 365d 2X 34330 4.4 1496 3.3 1142 DHIR**  
**MGD of Lot 14**



**R Hart CD Cora '3E94/E94ms' \*Certified\* - 3rd Dam of Lot 14**

**\$ \_\_\_\_\_ Lot 13 ♥ DOUBLE W STAR YATZEE 68210053**

Born: 06/19/2020 Tattoo: 6203  
 Consignor: DOUBLE W FARM DAIRY  
 HOLYOKE CO

Parent Average PPR: +83 PTAT: +0.6  
 PA: +170m +8f +14p +194NM\$

Bred 10/16/2021 to:  
 MEADO-BROOK SEGA SABRE TWIN 840003149335615

Genetic Conditions: PT DT MT WT BH2T  
 PPR: +145 61%R PTAT: +0.2 65%R (04/22)  
 PTA: +884m +28f +27p +544NM\$ 64%R (GEN)  
 PTA PL: +4.6 SCS: +2.72 DPR: +2.2 SCE: LIV: +1.1

3rd Dam:

**IE DOUBLE W PIERCE YOLANDA OCS 68138560**  
 '+84'  
 03/03 265d 3X 19260 2.8 546 3.4 650 DHIR

**HILLTOP ACRES DAIRYSTAR ETV 840003138790784**

Genetic Conditions: PT DT MT WT BH2T  
 Not Classified \*QUALIFIED SIRE\*  
 PPR: +102 77%R PTAT: +0.7 81%R (04/22)  
 PTA: -127m +5f +11p +269NM\$ 86%R (MACE)  
 PTA PL: +4.0 SCS: +2.90 DPR: +2.9 SCE: +2.1 LIV: +2.6  
 64 dau. av. 24588 4.2 1039 3.4 845  
 27 class. dau. av. FS:84.6 UDC:0.76 FLC:-0.05

**DOUBLE W WUNDER YUMA 68179294**

03/00 V87 V88 V86 V86 V87 V86 (06/19) \*CERT\*  
 PPR: +59 48%R PTAT: +0.4 57%R  
 PTA: +467m +11f +16p +119NM\$ 58%\$  
 01/11 294d 3X 24650 3.1 769 3.2 790 DHIR  
 02/11 340d 3X 28180 3.9 1096 3.3 932 DHIR  
 04/00 287d 3X 26360 3.9 1037 3.3 874 DHIR  
 04/11 67d 3X 5930 3.9 229 3.0 180 DHIR

**VETSCHS NESTA CALVIN ET 120079480359**

Genetic Conditions: PT DT MT WT BH2T  
 PPR: +56 84%R PTAT: +0.3 83%R (04/22)  
 PTA: -97m -17f -6p +41NM\$ 87%R (MACE)  
 PTA PL: +3.2 SCS: +2.89 DPR: +2.7 SCE: +2.4 LIV: +2.1  
**HILLTOP ACRES PAY DAIRY QUEEN 68154386**  
 Genetic Conditions: PT DT MT WT BH2T  
 07/10 3E-E92 E94 E95 E91 E92 E90 (07/21)  
 PPR: +92 73%R PTAT: +0.4 80%R Protein Plus  
 PTA: +452m +9f +21p +294NM\$ 87%\$ (GEN)  
 03/04 348d 3X 32940 4.1 1363 3.7 1223 DHIR  
 04/06 365d 3X 39240 4.4 1740 3.7 1449 DHIR  
 05/08 365d 3X 41450 4.4 1842 3.6 1492 DHIR  
 07/03 313d 3X 31810 4.3 1370 3.5 1107 DHIR  
 Lifetime: 2005d 195090m 8496f 7136p

**HARTS WUNDER ET \*TM 68123590**

Genetic Conditions: \*TM PT DT WT BH2T  
 PPR: -8 94%R PTAT: +0.4 96%R (04/22)  
 PTA: +217m -1f -1p -29NM\$ 97%R (MACE)  
 PTA PL: -0.2 SCS: +3.09 DPR: -1.6 SCE: +2.1 LIV: +0.1  
**CIE DOUBLE W CHACAL YEN 68159005**  
 07/00 E91 E94 E92 V87 E90 E90 (04/21)  
 PPR: +62 48%R PTAT: +0.1 58%R  
 PTA: +292m +6f +18p +87NM\$ 51%\$  
 02/02 351d 3X 23360 3.8 891 3.6 831 DHIR  
 03/06 331d 3X 27460 3.6 980 3.6 986 DHIR  
 04/10 287d 3X 29090 3.0 881 3.3 955 DHIR  
 05/09 284d 3X 28100 3.3 938 3.7 1031 DHIR  
 06/10 305d 3X 30410 3.8 1151 3.6 1084 DHIR  
 Lifetime: 1558d 138420m 4841f 4887p

**\$ \_\_\_\_\_ Lot 14 ♥ PENDING: Pactole X Lucky Charm**

Born: 03/2/2022 Tattoo:  
 Consignor: DOUBLE W FARM DAIRY/ACCLAIMED  
 SWISS,  
 HOLYOKE CO / EPWORTH, IA

Parent Average: PPR: +175 PTAT: +0.1  
 PA: +1609m +58f +57p +561NM\$ (04/22)

3rd Dam:

**R HART CD CORA 908765 '3E94 - E94ms' \*Certified\***  
 03/09 365d 3X 29820 3.6 1065 3.2 942 DHIR  
 06/06 334d 3X 29170 3.6 1049 3.0 879 DHIR  
 Lifetime: 2780d 187060m 6881f 5905p  
 4th Dam: "3E92 - E93ms" \*Certified"

**R HART PC COURTNEY ET 880539**  
 03/05 365d 2X 31490 4.7 1490 3.3 1024 DHIR  
 Lifetime: 2412d 186350m 8138f 6149p

2nd JR 2 YR OLD OH STATE FAIR 2000  
 5th Dam: "2E92 - Certified - Superior Brood Cow"

**R HART CD CONNIE ET 802799**  
 04/00 365d 2X 40390 5.1 2071 4.1 1649 DHIR  
 NATIONAL PROTEIN AWARD 1995

**PACTOLE 5356268551**

Genetic Conditions: PT DT MT WT BH2T  
 PPR: +205 57%R PTAT: +0.2 61%R (04/22)  
 PTA: +1082m +51f +53p +584NM\$ 58%R (GEN)  
 PTA PL: +2.6 SCS: +2.77 DPR: +2.8 SCE: LIV: -0.3  
 0 dau. av.

**NORTH STAR LUCKY CHARM ET 840003142563180**

Genetic Conditions: PT DT MT WT BH2T  
 02/09 V85 V86 V86 +83 V85 V85 (02/20) \*CERT\*  
 PPR: +150 71%R 00%R #42 (tie) on Top Cow List  
 PTA: +2136m +64f +60p +538NM\$ 99%\$ (GEN)  
 03/01 365d 3X 28930 4.1 1183 3.3 958 DHIR

6th Dam: "3E90 - Elite - Superior Brood Cow"

**GENTLE BREEZE MAT CHRISTINE \*TW 708849**  
 07/11 365d 2X 33190 4.2 1398 3.3 1105 DHIR  
 ALL AMERICAN 4 YR OLD 1987

7th Dam:

**NIERMANS STANDOUT CHERRY 665701 "2E90"**

**AG BLOWER 815710429**

PPR: +65 67%R PTAT: +0.4 65%R (04/22)  
 PTA: -13m +2f +11p +103NM\$ 74%R (MACE)  
 PTA PL: +0.2 SCS: +2.98 DPR: +3.0 SCE: +2.8 LIV: +1.7  
 1030 dau. av.  
 440 class. dau. av. FS:0.0 UDC:-0.05 FLC:1.34

**MUSOLDE 53562682330**

PPR: +72 45%R 00%R  
 02/02 305d 2X 16759 4.2 712 3.6 610 DHIA

**BMG LUST GET LUCKY ET \*TM 68170100**

Genetic Conditions: PT DT MT WT BH2T  
 PPR: +132 93%R PTAT: -0.3 96%R (04/22)  
 PTA: +2556m +56f +57p +401NM\$ 97%R (MACE)  
 PTA PL: -1.1 SCS: +3.14 DPR: -1.7 SCE: +3.0 LIV: -1.3

**NORTH CREEK D COCONUT 68125900**

Genetic Conditions: PT DT MT WT BH2T  
 06/10 E90 V88 E92 V87 V86 E92 (05/17)  
 PPR: +179 70%R 00%R Protein Plus  
 PTA: +1344m +62f +50p +673NM\$ 99%\$ (GEN)  
 02/03 305d 2X 25460 4.0 1029 3.4 858 DHIA  
 03/09 315d 2X 28040 3.8 1070 3.5 980 DHIA  
 04/09 305d 2X 26340 4.2 1101 3.8 1002 DHIR  
 05/10 365d 2X 34330 4.4 1496 3.3 1142 DHIR  
 Lifetime: 1576d 134480m 5519f 4651p



**Kulp-Gen Starbuck Shania ET '4E94/E95ms'**  
**5/08 336d 2X 30600 4.3 1330 3.2 990 DHIA**  
**All American 5 Yr Old 2005 & Aged Cow 2006**  
**4th Dam of Lot 15**



**Top Acres Garbro Winner ET 'E90/V88ms'**  
**5/07 387d 3X 26310 4.0 1053 3.5 929 DHIR**  
**Hon Men All American 5 Yr Old 2017**  
**MGD of Lot 16**

Lot 15 ♥ GM2 DIEGO SILVERADO 68213350

Born: 03/01/2021 Tattoo: GM11  
 Consignor: MORRIS, RICHARD & STEPHANIE GAUTA  
 NEWARK DE

Parent Average PPR: +8 PTAT: +0.7  
 PA: -371m -11f -2p -73NMS

\* JUNIOR CHAMPION DELAWARE STATE SHOW

**3rd Dam: TERRA ROSE SHA DAISY ET 68127019**

3/01 "V89" V87 E90 E90 V88 E90 (10/13)

2/04 348d 2x 25760 3.9 1000 3.1 808

\* 2nd SR 3 YEAR OLD EASTERN BS SHOW 2014

**4th Dam: KULP GEN STARBUCK SHANIA ET 889439**

12/06 4E-E94 E92 E93 E98 E91 E95 (04/12)

05/08 336d 2X 30600 4.3 1330 3.2 990 DHIA

06/09 305d 2X 30260 4.2 1257 3.4 1015 DHIA

Lifetime: 2642d 171330m 7590f 5808p

\* ALL AMERICAN 5 YR OLD 2005 & AGED COW 2006

\* GRAND CHAMPION EASTERN NATIONAL 2005

\* RES GRAND CHAMP EASTERN NATIONAL 2006

**5th Dam: '2E90 - E90ms' \*Certified\***

**SUN-MADE PATRICK STARDOM 812165**

05/04 365d 2X 25750 5.0 1277 3.7 964 DHIA

**HILLTOP ACRES DYNAMITE DIEGO ET 68194906**

Genetic Conditions: PT DT MT WT BH2T

PPR: +42 66%R PTAT: +0.9 70%R (04/22)

PTA: -183m -11f +9p +47NMS 69%R (GEN)

PTA PL: +1.4 SCS: +2.90 DPR: -0.2 SCE: +2.0 LIV: -0.2

0 dau. av.

**RENEGADE KINGPIN SABRINA 68180957**

Genetic Conditions: PT DT MT WT BH2T

04/11 V88 E92 V86 E90 E91 V85 (08/21)

PPR: -23 67%R PTAT: +0.5 69%R PTA: 5%\$ (GEN)

02/02 305d 2X 13220 5.0 660 4.7 624 DHIR

03/05 296d 2X 18390 4.8 886 3.7 688 DHIA

**6th Dam:**

**GOLDEN SUN BILLY STARBRITE ET 776430**

06/05 365d 2X 35410 3.9 1372 3.5 1249 DHIR

**7th Dam: "3E90 - Elite - Superior Brood Cow"**

**TOP ACRES ELEGANT STARLITE ET 688692**

09/05 365d 2X 34360 4.7 1618 3.6 1247 DHIR

**8th Dam: "5E90 - Elite - Superior Brood Cow"**

**KILRAVOK SNOW STORM 563222**

10/01 365d 2X 30210 4.1 1225 3.8 1152 DHIR

NATIONAL TOTAL PERFORMANCE 1981

ALL AMERICAN 4 Yr Old 1975 & Aged Cow 1977

**LA RAINBOW BFLY DYNAMITE ETV 840003129321096**

Genetic Conditions: \*TM PT DT WT BH2T

PPR: -1 95%R PTAT: +0.4 98%R (04/22)

PTA: -764m -22f -5p -27NMS 98%R (MACE)

PTA PL: +2.4 SCS: +2.71 DPR: -0.9 SCE: +2.0 LIV: -0.9

**HILLTOP ACRES GLN DIGNITY ET 68125189**

Genetic Conditions: PT DT MT WT BH2T

04/06 E90 E92 E90 E90 E90 V88 (12/14)

PPR: +14 71%R PTAT: +0.6 79%R

PTA: -45m -14f +5p -107NMS 14%\$ (GEN)

01/09 305d 3X 24640 4.2 1025 3.5 859 DHIR

04/02 305d 3X 30960 4.6 1435 3.6 1121 DHIR

05/04 326d 3X 28470 4.6 1322 3.6 1037 DHIR

Lifetime: 1289d 104310m 4878f 3800p

\* 1st JR 2 YR OLD IA STATE FAIR 2012

**JO-DEE TROOPER KINGPIN \*TM 68127537**

Genetic Conditions: \*TM PT DT WT BH2T

PPR: -18 87%R PTAT: +0.2 90%R (04/22)

PTA: -877m -8f -15p -213NMS 93%R (GEN)

PTA PL: -1.3 SCS: +2.96 DPR: +2.0 SCE: +2.9 LIV: -0.8

**RENEGADE BRAIDEN SEXY 68160124**

02/09 V87 V86 V86 V88 V86 V88 (12/16)

PPR: -52 45%R PTAT: +0.4 49%R PTA: 2%\$

02/05 278d 2X 12100 3.6 430 3.4 415 DHIA

03/06 141d 2X 5100 3.0 152 3.4 171 DHIA

Lot 16 ♥ SPRING-VALE BANKIT WINSOME 840003203152517

Born: 03/08/2021 Tattoo: BW1  
 Consignor: HUBBARD, JONATHAN, THURMONT MD

Parent Average PPR: -9 PTAT: +0.7  
 PA: +145m +0f +3p -19NMS

**3rd - 5th Dams:**

**ROUND HILL PRE WISHFUL ET 918994**

Genetic Conditions: PT DT MT WT BH2T

06/10 2E-E91 E94 V88 E91 E93 E90 (10/09)

02/06 365d 2X 21990 4.5 984 3.5 767 DHIR

04/03 365d 2X 25840 4.7 1214 3.3 854 DHIR

\* ALL AMERICAN WINTER HFR CALF 2003

**TOP ACRES JETWAY WISH ET 899225 '2E91/E92ms'**

05/04 305d 2X 25650 3.9 1011 3.3 842 DHIA

HM ALL AMERICAN FALL HFR CALF 2001

JUNIOR CHAMPION MD STATE SHOW 2001

**TOP ACRES EJ WHIZZBANG 795771**

'5E93/E92ms' \*Certified\*

08/00 365d 2X 28980 5.2 1505 3.5 1011 DHIR

Lifetime: 2627d 168310m 8547f 6068p

NATIONAL TOTAL PERFORMANCE 1996

ALL AMERICAN JR 2, 3 & 5 Yr Old 1992, 1993, 1995

ALL AMERICAN SPRING YRLG HFR 1991

MEMBER ALL AMERICAN SR BEST 3 FMLS 1995

**LA RAINBOW BFLY BANK IT 840003129321136**

Genetic Conditions: PT DT MT WT BH2T

PPR: +11 65%R PTAT: +0.9 70%R (04/22)

PTA: +450m +17f +18p +78NMS 68%R (GEN)

PTA PL: -1.2 SCS: +3.19 DPR: -3.6 SCE: +2.1 LIV: -3.3

0 dau. av.

**SPRING-VALE WINDY ET 840003134097689**

03/11 E90 E92 E92 V87 V88 V89 (08/21)

PPR: -32 68%R PTAT: +0.5 46%R

02/05 310d 2X 18300 4.3 784 3.3 610 DHIA

**HILLTOP ACRES B DAREDEVIL ET 840003012559129**

Genetic Conditions: PT DT MT WT BH2T

PPR: -48 94%R PTAT: +0.7 97%R (04/22)

PTA: +247m -17f +2p -137NMS 98%R (MACE)

PTA PL: -1.7 SCS: +3.25 DPR: -3.3 SCE: +2.5 LIV: -2.3

**LA RAINBOW BFLY BLONDIE 840003012749369**

Genetic Conditions: PT DT MT WT BH2T

03/06 V88 V87 E91 V87 V88 V88 (04/19)

PPR: +67 69%R PTAT: +0.9 76%R

PTA: +254m +30f +25p +234NMS 79%\$ (GEN)

02/01 306d 2X 17720 5.3 935 3.8 665 DHIR

03/01 365d 2X 22780 4.6 1057 3.7 847 DHIR

**BLESSING TEX BRAIDEN ET \*TM 198435 E92**

Genetic Conditions: \*TM PT DT WT BH2T

PPR: -65 97%R PTAT: +0.2 98%R (04/22)

PTA: -578m -42f -27p -206NMS 99%R (MACE)

PTA PL: +2.8 SCS: +2.87 DPR: +0.8 SCE: +3.5 LIV: +1.7

**TOP ACRES GARBRU WINNER ET 68137932**

07/04 E90 E92 E92 V89 E91 V88 (04/19)

PPR: +6 45%R PTAT: +0.6 56%R

PTA: +259m +9f +2p -24NMS 28%\$

05/07 287d 3X 26310 4.0 1053 3.5 929 DHIR

\* HM ALL AMERICAN 5 Yr Old 2017

\* 3rd 5 Yr Old International 2017

\* 3rd 5 Yr Old Eastern National 2017

\* 1st Aged Cow MD State Show 2018

\* 1st 4 Yr Old MD State Show 2016





**Kruses GK Thunder Jaclyn 'V87/E90ms'**  
 2/00 344d 2X 29820 4.2 1246 3.5 1031 DHIR  
 All American Yearling in Milk 2020  
 Donor Dam of Lot 17



**Daveco River Bounce ET 68121594 '2E91/E90ms'**  
 5/09 365d 2x 31750 4.1 1307 3.2 1028  
 Total Performance Winner Northeast National 2015  
 Full Sister to Donor Dam of Lot 18C

**\$ \_\_\_\_\_ Lot 17 ♥ FAIRDALE DAREDEVIL JIVE ETV 68220079**

Born: 03/02/2022 Tattoo: S319  
 Consignor: FAIRDALE FARM LLC  
 OWENTON KY

Parent Average PPR: -5 PTAT: +0.7  
 PA: +208m -6f +5p -12NM\$

3rd Dam: **KRUSES GK JOEY JACLYN 68151790**  
 4th Dam: **KRUSES GK MANDELL JAMINE 68129265**  
 03/04 V88 V87 E90 +81 V85 E92 (04/14)  
 03/02 278d 2X 17870 4.3 771 3.1 557 DHIR  
 5th Dam: **KRUSES GK TOM JAMIE 921372 'E90'**  
 05/01 365d 2X 23200 4.5 1045 3.4 781 DHIR  
 Lifetime: 1734d 101310m 4266f 3375p  
 6th Dam: **KRUSES VISION JAZZ 889779**  
 07/01 2E-E92 E90 E93 E90 E91 E93 (11/06)  
 08/05 365d 2X 24690 3.7 905 3.3 807 DHIR  
 Lifetime: 2378d 147010m 6026f 4847p  
 7th Dam: **KRUSES SEATTLE JULIE 870529 'E90'**  
 Protein Plus  
 04/10 365d 2X 35920 3.6 1300 3.2 1146 DHIR

**HILLTOP ACRES B DAREDEVIL ET 840003012559129**  
 Genetic Conditions: PT DT MT WT BH2T  
 PPR: -48 94%R PTAT: +0.7 97%R (04/22)  
 PTA: +247m -17f +2p -137NM\$ 98%R (MACE)  
 PTA PL: -1.7 SCS: +3.25 DPR: -3.3 SCE: +2.5 LIV: -2.3  
 839 dau. av. 24229 4.1 989 3.3 810  
 542 class. dau. av. FS:84.2 UDC:1.30 FLC:-0.38

**KRUSES GK THUNDER JACLYN 68197565**  
 03/07 E91 E90 E91 E90 V88 E92 (04/22)  
 PPR: +40 42%R PTAT: +0.6 46%R  
 PTA: +169m +6f +8p +113NM\$ 57%\$  
 02/00 344d 2X 29820 4.2 1246 3.5 1031 DHIR  
 \* ALL AMERICAN YRLG IN MILK 2020  
 \* NOM ALL AMERICAN SR 2 YR OLD 2021  
 \* 1st SR 2 YR OLD SOUTHEAST NATIONAL 2021  
 \* 1st YRLG IN MILK SOUTHEAST NATIONAL 2020  
 \* 1st SR 2 YR OLD KY STATE FAIR 2021

**SHILOH JACKSON BRADY ET \*TM 72341784**  
 Genetic Conditions: PT DT MT WT BH2T  
 PPR: -42 87%R PTAT: -0.1 87%R (04/22)  
 PTA: +569m -14f +6p -28NM\$ 92%R (GEN)  
 PTA PL: -0.7 SCS: +3.08 DPR: -2.9 SCE: +2.5 LIV: -2.1  
**HILLTOP ACRES BOSE DIXLAND ET 68154378**  
 Genetic Conditions: PT DT MT WT BH2C  
 08/06 3E-E93 E95 E92 E91 E91 E93 (02/22)  
 PPR: +57 76%R PTAT: +1.0 81%R Protein Plus  
 PTA: +448m +29f +20p +123NM\$ 59%\$ (GEN)  
 02/01 365d 3X 32560 4.8 1549 3.6 1159 DHIR  
 04/05 365d 3X 47040 4.8 2235 3.6 1694 DHIR  
 05/11 365d 3X 45480 5.2 2353 3.5 1605 DHIR  
 07/00 327d 3X 37370 6.0 2259 3.6 1341 DHIR  
 Lifetime: 2004d 214420m 10960f 7885p

**HARTS THUNDER \*TM 68113037**  
 Genetic Conditions: \*TM PT DT WT BH2T  
 PPR: +73 97%R PTAT: +0.4 98%R (04/22)  
 PTA: +667m +11f +22p +272NM\$ 99%R (MACE)  
 PTA PL: +2.1 SCS: +3.23 DPR: -0.3 SCE: +1.8 LIV: +2.6  
**KRUSES GK STREAMLINE JIN 68168795**  
 02/08 V86 V88 V86 V86 V85 V86 (01/18)  
 PPR: -73 37%R PTAT: +0.4 45%R  
 PTA: -783m -20f -29p -301NM\$ 0%\$  
 02/02 336d 2X 15340 5.2 802 3.2 487 DHIR  
 03/04 337d 2X 16890 4.5 755 3.4 568 DHIA  
 04/04 174d 2X 13060 4.2 553 3.4 438 DHIA

**\$ \_\_\_\_\_ Lot 18C ♥ CHOICE: Pick of 3 Sisters (Biver X Bonnie)**

Born: March 2022 Tattoo:  
 Consignor: ARTHURST FARM & DOUBLE W DAIRY  
 PLATO MN

Parent Average: PPR: +20 PTAT: +0.6  
 PA: -58m +3f +5p +15NM\$

3rd Dam: 'V88/E90ms' \*Certified\*  
**ELK CREEK MONACO BECCA 902635**  
 02/01 365d 2X 21480 3.3 712 3.3 705 DHIR  
 4th Dam: **ELK CREEK BLEND BAMBI 819603**  
 12/06 '4E90' E91 E91 V88 E90 V89 (7/04)  
 10/08 365d 2x 27070 4.0 1088 2.9 777 DHIR  
 Lifetime: 3383d 205,660m 8075f 6416p  
 5th Dam: **LAUBS KAYSON BRANDY 728357 'E90'**  
 11/04 365d 2x 25890 4.2 1084 3.7 966 DHIR  
 Lifetime: 2763d 161040m 6605f 5637p  
 6th Dam: **LAUBS SOONER BARBARA 705824 '3E90'**  
 6/09 354d 2x 19600 3.5 690 3.1 607 DHIR  
 7th Dam: **THOM-A-HAWK RUSTIC CARESS '4E90'**  
 10/05 365d 2x 20370 3.8 765 3.4 692

**SCHERMA BLOOMING BIVER \*TM 120094290070**  
 Genetic Conditions: PT DT MT WT BH2T  
 Not Classified \*QUALIFIED SIRE\*  
 PPR: +83 97%R PTAT: +0.5 98%R (04/22)  
 PTA: +459m +35f +35p +279NM\$ 99%R (MACE)  
 PTA PL: +0.8 SCS: +3.02 DPR: -2.6 SCE: +3.2 LIV: +0.8  
 12806 dau. av. 25218 4.3 1077 3.5 878  
 9298 class. dau. av. FS:84.9 UDC:0.31 FLC:0.68

**DAVECO RIVER BONNIE ET 68121595**  
 Genetic Conditions: PT DT MT WT BH2T  
 11/03 E93 E93 E94 E95 E91 E94 (09/20)  
 PPR: -43 67%R PTAT: +0.6 78%R PTA: 2%\$ (GEN)  
 03/02 365d 2X 16390 4.4 714 3.5 580 DHIR  
 06/00 365d 2X 23930 4.3 1025 3.6 853 DHIR  
 07/04 365d 2X 21220 4.5 961 3.2 689 DHIR  
 08/07 365d 2X 15390 4.2 649 3.6 561 DHIR  
 10/07 260d 3X 19180 3.4 648 3.3 633 DHIR  
 11/07 79d 3X 4160 4.2 176 3.1 131 DHIR  
 Lifetime: 2175d 114040m 4730f 3980p

**SCHERMA GLENN BLOOMING ET \*TM 120082568808**  
 Genetic Conditions: PT DT MT WT BH2T  
 PPR: +70 90%R PTAT: +0.5 88%R (04/22)  
 PTA: +420m +7f +27p +27NM\$ 91%R (MACE)  
 PTA PL: -1.9 SCS: +3.17 DPR: +1.2 SCE: +3.3 LIV: +0.0

**SCHERMA NESTA BEST 120082568792**  
 Genetic Conditions: PT DT MT WT BH2T  
 PPR: +102 66%R 00%R  
 PTA: +291m +27f +23p +405NM\$ 95%\$  
 02/09 305d 24460 4.3 1040 3.8 935 DHIA

**ALEGRIA ENSIGN RIVER ET 193410 E90**  
 PPR: -55 86%R PTAT: -0.1 91%R (04/22)  
 PTA: -700m -38f -33p -234NM\$ 92%R  
 PTA PL: +1.8 SCS: +3.05 DPR: +1.9 SCE: LIV: +1.8  
 \* 3rd SR YRLG BULL CENTRAL NATIONAL 2000  
 \* 5th SR BULL CALF CENTRAL NATIONAL 1999  
 \* 2nd SR BULL CALF IA STATE FAIR 1999

**ELK CREEK JETWAY BULLET 919944**  
 03/05 E91 E90 E91 V88 E90 E92 (09/06) \*CERT\*  
 PPR: -60 54%R PTAT: +0.3 61%R PTA: 1%\$  
 02/02 297d 2X 19710 3.9 761 3.2 625 DHIR  
 03/01 365d 2X 21930 3.4 750 3.5 765 DHIR



**La Rainbow Sweet Cheers ET 'E91/E91ms'**  
 3/00 305d 2X 22510 4.2 942 3.5 790 DHIA  
 1st 4 Year Old OH State Show 2022  
 MGD of Lot 19



**Champion View WF Hop '2E94/E93ms'**  
 4/03 305d 3X 34200 4.8 1643 3.2 1106 DHIA  
 Grand Champion MD All Breeds Show 2020  
 Dam of Lot 20

**\$ \_\_\_\_\_ LOT 19 ♥ LA RAINBOW SWEET CHEERIO ET 840003221039127 KULP-TERRA LUCKY CARL ET 840003139216990**

Born: 09/07/2021 Tattoo: 101L  
 Consignor: LAMMERS, BRIAN P.  
 NEW KNOXVILLE OH

Genetic Conditions: PT DT MT WT BH2T  
 PPR: +112 57%R PTAT: +0.8 65%R  
 PTA: +517m +24f +23p +352NMS 93%\$ (GEN)  
**GENOMICS: Beta Casein: A2/A2 Kappa Casein: B/B**  
**PL: +2.1 DPR +1.0 LIV: +0.5 CM\$ +357**  
**Fertility Index: +1.1 UDC: +1.13**

3rd Dam: 'V86 - Certified'

**LA RAINBOW SWEET CLARITY 68143237**  
 03/01 335d 2X 29170 6.5 1895 3.7 1085 DHIR  
 Lifetime: 1246d 102830m 5627f 3737p  
 \* 5th JR 3 YR OLD 305 2X FAT HONOR ROLL 2016

4th Dam: '2E91/E91ms' \*Certified\* Protein Plus  
**LA RAINBOW SWEET VISION ET 68124492**  
 02/10 365d 2X 30300 4.0 1212 3.6 1081 DHIR  
 04/03 365d 2X 37610 4.1 1527 3.0 1147 DHIR  
 05/04 340d 2X 31680 4.2 1322 3.4 1071 DHIR  
 Lifetime: 1661d 138540m 5704f 4648p  
 \* 1st YRLG IN MILK OH STATE FAIR 2012

**LA RAINBOW BFLY SKYHIGH ET 840003200520213**  
 Genetic Conditions: PT DT MT WT BH2T  
 PPR: +116 63%R PTAT: +0.6 67%R (04/22)  
 PTA: +1189m +31f +37p +356NMS 66%R (GEN)  
 PTA PL: +1.4 SCS: +2.85 DPR: -0.3 SCE: +2.5 LIV: -1.1  
 0 dau. av.

**LA RAINBOW SWEET CHEERIOS 840003207119312**  
 Genetic Conditions: PT DT MT WT BH2T  
 02/02 V86 +82 V88 V86 V86 V87 (12/21)  
 PPR: +97 66%R PTAT: +0.7 75%R  
 PTA: +568m +27f +23p +405NMS 95%\$ (GEN)  
 \*01/10 245d 2X 11974 4.4 532 3.5 415 (RIP)

5th & 6th Dams: '2E91/E91ms' \*Certified\*

**LA RAINBOW SWEET VIENA ET 934825**  
 03/04 365d 2X 33000 3.6 1201 3.3 1073 DHIR  
 04/06 365d 2X 32040 4.2 1348 3.1 998 DHIR  
 Lifetime: 1781d 141750m 5406f 4568p  
 \* 2nd 5 YR OLD OH STATE FAIR 2009  
**LA RAINBOW SWEET MARGARITA 863642**  
 '2E92/E92ms' \*Elite\* \*Superior Brood Cow\*  
 03/11 365d 2X 37190 3.4 1275 3.2 1194 DHIR  
 05/04 365d 2X 40710 3.4 1366 3.1 1253 DHIR  
 1st COMPONENT MERIT COW SOUTHEAST NATIONAL 2002

Genetic Conditions: PT DT MT WT BH2T  
 Not Classified \*QUALIFIED SIRE\*  
 PPR: +99 84%R PTAT: +0.3 89%R (04/22)  
 PTA: +1851m +46f +46p +317NMS 92%R (GEN)  
 PTA PL: -1.1 SCS: +3.00 DPR: -2.0 SCE: +3.0 LIV: -2.1  
**LA RAINBOW BFLY SKYLIGHT ET 840003012749376**  
 Genetic Conditions: PT DT MT WT BH2T  
 03/02 V88 V88 V88 V88 +84 E90 (08/19)  
 PPR: +56 70%R PTAT: +0.6 75%R  
 PTA: +312m +22f +12p +220NMS 77%\$ (GEN)  
 01/08 317d 2X 19490 4.4 862 3.4 671 DHIR  
 02/08 362d 2X 22910 4.3 981 3.3 760 DHIR  
 \* 1st JR 3 YR OLD OH STATE SHOW 2019

**LA RAINBOW SWEET SILVER ET 840003129321124**  
 Genetic Conditions: PT DT MT WT BH2T  
 Not Classified \*SUPERIOR SIRE\*  
 PPR: +120 87%R PTAT: +0.7 91%R (04/22)  
 PTA: +750m +11f +31p +362NMS 94%R (MACE)  
 PTA PL: +2.6 SCS: +2.87 DPR: +1.3 SCE: +2.3 LIV: -0.2  
**LA RAINBOW SWEET CHEERS ET 840003012749397**  
 Genetic Conditions: PT DT MT WT BH2C  
 04/06 E91 V87 E92 V87 E93 E91 (03/22)  
 PPR: +29 69%R PTAT: +0.7 76%R  
 PTA: +239m +14f +11p +125NMS 59%\$ (GEN)  
 02/00 305d 2X 17760 4.5 804 3.5 623 DHIA  
 03/00 308d 2X 22510 4.2 942 3.5 790 DHIA  
 \* 1st 4 YR OLD OH STATE SHOW 2022

**\$ \_\_\_\_\_ LOT 20 ♥ CHAMPION VIEW DD HARMONY ETV 840003249818909 SHILOH JACKSON BRADY ET \*TM 72341784**

Born: 12/31/2021 Tattoo: 10948  
 Consignor: WIDERMAN, ELLIE G.  
 GETTYSBURG PA

Parent Average PPR: +17 PTAT: +0.6  
 PA: +404m +9f +14p +26NMS\$

3rd - 5th Dams:

**CHMPON VW CHC CHP 5596 TWIN 68149548**  
 '+82' Protein Plus  
 04/00 305d 3X 35820 3.3 1196 3.5 1239 DHIR

**CHAMPION VIEW S ANNABELL 68118736 '+83'**  
 03/02 347d 3X 30270 4.4 1344 3.3 1012 DHIR

**CHESTNUT HILL BANKER JOSIE 936099**  
 'V87/E91ms'  
 02/00 305d 3X 21760 4.6 1009 3.2 701 DHIA

**HILLTOP ACRES B DAREDEVIL ET 840003012559129**  
 Genetic Conditions: PT DT MT WT BH2T  
 PPR: -48 94%R PTAT: +0.7 97%R (04/22)  
 PTA: +247m -17f +2p -137NMS 98%R (MACE)  
 PTA PL: -1.7 SCS: +3.25 DPR: -3.3 SCE: +2.5 LIV: -2.3  
 839 dau. av. 24229 4.1 989 3.3 810  
 542 class. dau. av. FS:84.2 UDC:1.30 FLC:-0.38

**CHAMPION VIEW WF HOP 68175132**  
 05/11 2E-E94 E95 E95 E93 E94 E93 (03/22)  
 PPR: +78 50%R 00%R  
 PTA: +561m +34f +25p +189NMS 72%\$  
 02/00 305d 3X 26460 4.5 1180 3.3 872 DHIR  
 03/03 340d 3X 29010 4.8 1378 3.5 1017 DHIR  
 04/03 305d 3X 34200 4.8 1643 3.2 1106 DHIA  
 Lifetime: 1146d 104950m 4915f 3524p  
 \* GRAND CHAMPION MD ALL BREEDS SHOW 2020  
 \* 1st 4 YR OLD MD ALL BREEDS SHOW 2020

Genetic Conditions: PT DT MT WT BH2T  
 PPR: -42 87%R PTAT: -0.1 87%R (04/22)  
 PTA: +569m -14f +6p -28NMS 92%R (GEN)  
 PTA PL: -0.7 SCS: +3.08 DPR: -2.9 SCE: +2.5 LIV: -2.1  
**HILLTOP ACRES BOSE DIXILAND ET 68154378**  
 Genetic Conditions: PT DT MT WT BH2C  
 08/06 3E-E93 E95 E92 E91 E91 E93 (02/22)  
 PPR: +57 76%R PTAT: +1.0 81%R Protein Plus  
 PTA: +448m +29f +20p +123NMS 59%\$ (GEN)  
 02/01 365d 3X 32560 4.8 1549 3.6 1159 DHIR  
 04/05 365d 3X 47040 4.8 2235 3.6 1694 DHIR  
 05/11 365d 3X 45480 5.2 2353 3.5 1605 DHIR  
 07/00 327d 3X 37370 6.0 2259 3.6 1341 DHIR  
 Lifetime: 2004d 214420m 10960f 7885p

**BROWN HEAVEN WINNINGFORMULA ET 107362998**  
 Genetic Conditions: PT DT MT WT BH2T  
 PPR: -52 90%R PTAT: +0.4 94%R (04/22)  
 PTA: -472m -20f -16p -312NMS 95%R (MACE)  
 PTA PL: -1.3 SCS: +3.12 DPR: +0.2 SCE: +3.2 LIV: -1.3  
**CHAMPION VIEW B HERSHEY 68156955**  
 04/07 V86 E90 V87 +84 V87 +84 (02/18)  
 PPR: +124 49%R PTAT: +0.3 55%R  
 PTA: +932m +33f +39p +395NMS 95%\$  
 02/09 305d 3X 28880 3.6 1051 3.6 1047 DHIR  
 04/05 178d 3X 17090 3.6 622 3.3 559 DHIR



**Castel Fastbreak Chipits '4E91/E90ms' Canada**  
**6/07 365d 2X 32758 5.4 1766 3.8 1241 DHIA**  
**Hon Men All Canadian Sr 3 Yr Old 2012**  
**Nom All Canadian Sr 2 Yr Old 2011**  
**Nom All Canadian Intermediate Yrlg 2010**  
**MGD of Lot 21**

**\$ \_\_\_\_\_ Lot 21 ♥ BROWN HEAVEN O MALLEY CHOCOLAT canF120426043 P LIVELLO BIVE PAYS BENDER ET 34990885777**

Born: 06/01/2021 Tattoo:  
 Consignor: BROWN HEAVEN FARM  
 VERCHERES, QC, CANADA

GPA LPI: +1598 47%R  
 GPA LPI Prod +810 Dur +516 Health & Fertility: +272  
 GPA Prod: -103KgM +19KgF +2KgP  
 GPA: Herd Life +107 Milking Speed +107

**O MALLEY France 4427424483**  
 Genetic Conditions: PT DT MT WT BH2T  
 PPR: +133 61%R PTAT: +0.4 63%R (04/22)  
 PTA: +469m +30f +25p +344NM\$ 65%R (GEN)  
 PTA PL: +2.6 SCS: +2.99 DPR: +2.1 SCE: +2.2  
 PTA LIV: +0.8  
 0 dau. av.

Genetic Conditions: PT DT MT WT BH2T  
 Not Classified \*QUALIFIED SIRE\*  
 PPR: +99 84%R PTAT: +0.9 82%R (04/22)  
 PTA: +818m +21f +33p +190NM\$ 86%R (MACE)  
 PTA PL: +1.3 SCS: +3.01 DPR: -0.4 SCE: +3.0 LIV: -1.4  
**LILIPUS 4427421615**  
 PPR: +90 56%R 00%R  
 PTA: +369m +29f +14p +288NM\$ 86%\$  
 02/04 346d 2X 16583 4.8 789 3.7 621 DHIA

**3rd -5th Dams:**

**CASTEL PRECISE CELENA canF103518712 'V85'**  
 04/05 352d 2X 21872 5.0 1087 3.7 811 DHIA CAN  
 05/07 365d 2X 24718 4.6 1138 3.9 957 DHIA CAN  
 07/00 343d 2X 23490 4.4 1032 3.8 884 DHIA CAN  
 Lifetime: 1788d 108926m 4873f 4141p CAN

**BERTNOR CELICA GRANDAM canF39200 'V85'**  
 04/10 365d 2X 25918 4.5 1173 3.5 913 DHIA CAN  
 Lifetime: 1729d 100432m 4689f 3702p

**BERTNOR GLAMINA CELICA canF34900**  
 '2E92/E92ms'  
 \*05/08 365d 2X 20880 4.7 970 4.1 849 DHIA CAN

**BROWN HEAVEN BONANZA CHIQUITA canF107363039**  
 Classified in Canada: 07/10 '4E91 / E91ms' (11/21)  
 PPR: +6 53%R 00%R  
 PTA: -359m +0f -10p -51NM\$ 23%\$ (04/22)  
 \*02/02 355d 2X 23446 4.4 1036 3.6 840 DHIA CAN  
 \*03/04 292d 2X 26793 4.9 1307 3.5 928 DHIA CAN  
 \*04/04 283d 2X 21422 4.8 1027 3.5 752 DHIA CAN  
 \*05/03 304d 2X 26511 4.4 1171 3.6 961 DHIA CAN  
 \*06/02 358d 2X 27456 4.3 1179 3.6 1001 DHIA CAN  
 \*07/04 297d 2X 24641 4.2 1038 3.5 851 DHIA CAN  
 \*Lifetime: 1889d 150269m 6759f 5333p CAN  
 \* 5th 5 YR OLD INTERNATIONAL 2019  
 RES ALL CANADIAN INTERMEDIATE CALF 2014

**MORT LEGACY BONANZA \*TM 197225**  
 Genetic Conditions: \*TM PT DT MT WT BH2T  
 PPR: -97 95%R PTAT: -0.1 97%R (04/22)  
 PTA: -938m -29f -32p -432NM\$ 98%R (GEN)  
 PTA PL: -0.7 SCS: +3.17 DPR: -0.1 SCE: +3.1 LIV: -0.5  
**CASTEL FASTBREAK CHIPITS canF105175654**  
 Classified in Canada: 10/10 '4E91 / E90ms' (10/19)  
 PPR: +30 52%R 00%R  
 PTA: -544m -3f -1p +35NM\$ 40%\$ (04/22)  
 \*05/01 365d 2X 29366 4.4 1305 3.7 1100 DHIA CAN  
 \*06/07 365d 2X 32758 5.4 1766 3.8 1241 DHIA CAN  
 \*07/10 365d 2X 30320 4.9 1490 3.8 1140 DHIA CAN  
 \*09/01 365d 2X 32690 5.0 1651 3.7 1197 DHIA CAN  
 \*10/07 353d 2X 26978 4.7 1257 3.7 994 DHIA CAN  
 \*Lifetime: 2782d 210832m 10192f 8003p CAN

**\$ \_\_\_\_\_ Lot 22 ♥ PORT-HAVEN SEGA SABRES HERSHEY 68216672 MEADO-BROOK SAGES STANDOUT 840003137438886**

Born: 10/26/2021 Tattoo: 2618  
 Consignor: PORTNER, THOMAS & MARK  
 SLEEPY EYE MN

Genetic Conditions: PT DT MT WT BH2T  
 PPR: +160 55%R PTAT: +0.2 62%R  
 PTA: +853m +47f +35p +712NM\$ 99%\$ (GEN)  
**#3 NMS & #3 CMS & #60 PPR on Heifer List**  
**Genomics: PL: +5.1 DPR: +0.6 LIV: +0.1 CMS: +722**  
**Fertility Index: +1.4 UDC: +0.44**

**3rd -5th Dams:** 'E90/E90ms' Protein Plus  
**PORT-HAVEN DALLYS HARVY 840003007556159**  
 05/06 365d 2X 33880 3.8 1291 3.6 1205 DHIR  
 Lifetime: 1287d 105900m 4194f 3664p

**PORT-HAVEN DYNASTYS HINDU 960212 'V86'**  
 Protein Plus  
 03/10 365d 2X 38830 4.2 1625 3.3 1299 DHIR

**PORT-HAVEN CAMELOTS HAYES 927120 'V85'**  
 04/11 365d 2X 30220 3.9 1193 3.5 1043 DHIR  
 Lifetime: 1529d 117510m 4665f 4100p

**MEADO-BROOK SEGA SABRE TWIN 840003149335615**  
 Genetic Conditions: PT DT MT WT BH2T  
 PPR: +145 61%R PTAT: +0.2 65%R (04/22)  
 PTA: +884m +28f +27p +544NM\$ 64%R (GEN)  
 PTA PL: +4.6 SCS: +2.72 DPR: +2.2 SCE:  
 PTA LIV: +1.1  
 0 dau. av.

**PORT-HAVEN CADENCES HARLEE 68205350**  
 Genetic Conditions: PT DT MT WT BH2T  
 PPR: +111 66%R PTAT: +0.3 69%R  
 PTA: +662m +40f +32p +449NM\$ 97%\$ (GEN)  
 \*01/07 182d 2X 10696 4.6 487 3.8 411 (RIP)  
 Production Index: +103

**MEADO-BROOK SAGES STANDOUT 840003137438886**  
 Genetic Conditions: PT DT MT WT BH2T  
 PPR: +106 72%R PTAT: +0.0 69%R (04/22)  
 PTA: +728m +18f +19p +404NM\$ 82%R (GEN)  
 PTA PL: +3.5 SCS: +2.87 DPR: +1.7 SCE: +2.0 LIV: +1.2  
 35 dau. av. 25971 4.4 1137 3.5 901  
**MEADO-BROOK DREAMIN SEGA ET 68171334**  
 Genetic Conditions: PT DT MT WT BH2C  
 05/05 1E-E91 E92 E92 V89 V88 E91 (03/21)  
 PPR: +149 66%R PTAT: +0.3 77%R Protein Plus  
 PTA: +529m +41f +29p +576NM\$ 99%\$ (GEN)  
 02/03 365d 3X 29672 4.4 1306 3.4 1013 DHIR  
 03/07 365d 3X 34380 4.4 1523 3.3 1151 DHIR  
 04/10 365d 3X 34020 4.2 1425 3.4 1171 DHIR  
 Lifetime: 1216d 105720m 4582f 3617p

**SHILOH BROOKNGS CADENCE ET \*TM 71130650**  
 Genetic Conditions: PT DT MT WT BH2T  
 Not Classified \*QUALIFIED SIRE\*  
 PPR: +84 98%R PTAT: +0.7 99%R (04/22)  
 PTA: +722m +27f +30p +308NM\$ 99%R (MACE)  
 PTA PL: +2.0 SCS: +2.82 DPR: -2.0 SCE: +1.9 LIV: -1.2  
**PORT-HAVEN KANNONS HADLEY 68175933**  
 05/02 V85 V86 V86 V85 V85 +83 (07/21)  
 PPR: +65 50%R PTAT: +0.0 58%R  
 PTA: +141m +21f +12p +271NM\$ 84%\$  
 01/10 304d 2X 18910 4.2 796 3.5 658 DHIR  
 02/10 282d 2X 21700 4.3 926 3.5 770 DHIR  
 03/09 331d 2X 22240 4.3 957 3.6 806 DHIR  
 \*04/10 365d 2X 25969 4.3 1123 3.4 887 DHIR



**HartmanHills Duham Charisma 'E91/E92ms'**  
 3/03 365d 2X 22030 4.5 996 3.5 762 DHIR  
 Reserve All American Sr 2 Yr Old 2019  
 Dam of Lot 23



**Top Acres Garbro S Wish ET 'E93/E93ms' Protein Plus**  
 3/04 365d 3X 37320 4.3 1594 3.4 1254 DHIR  
 All American Jr 2 & 4 Yr Old 2015, 2017  
 Donor Dam of Lot 24

**\$ \_\_\_\_\_ Lot 23 ♥ KNAPP WOODY CHILL ETV 68217230**

Born: 09/10/2021 Tattoo: K483 / K483  
 Consignor: KNAPP, LANDEN  
 EPWORTH IA

Parent Average PPR: -4 PTAT: +0.6  
 PA: -78m +0f -1p -92NMS

3rd Dam:  
**HAYDEN PACKER CARMIN 939807 '+84'**

4th Dam:  
**A G PILOT CARNATION 896932**  
 02/04 305d 2X 15720 4.7 735 3.4 531 DHIA

5th Dam:  
**A G JETWAY ALLIE 858416**  
 05/09 2E-E90 E94 V88 E90 V88 E90 (08/01) \*CERT\*  
 03/04 365d 2X 22390 3.7 825 3.7 825 DHIR

**CUTTING EDGE WOODY ETV \*TM 68173214**  
 Genetic Conditions: \*TM \*TD PT WT BH2T  
 PPR: +26 83%R PTAT: +0.6 88%R (04/22)  
 PTA: +151m +3f +5p -23NM\$ 90%R (GEN)  
 PTA PL: -0.1 SCS: +3.20 DPR: -0.4 SCE: +2.3 LIV: +1.4  
 95 dau. av. 22482 4.2 939 3.4 759  
 62 class. dau. av. FS:84.0 UDC:1.05 FLC:0.06

**HARTMANHILLS DUHAM CHARISMA 68180641**  
 03/07 E91 E90 E91 E91 V88 E92 (07/20)  
 PPR: -34 42%R PTAT: +0.6 51%R  
 PTA: -306m -3f -7p -161NM\$ 8%\$  
 02/03 307d 2X 16700 4.7 787 3.5 580 DHIR  
 03/03 365d 2X 22030 4.5 996 3.5 762 DHIR  
 04/06 81d 2X 7180 4.4 315 2.7 197 DHIA  
 \* RES ALL AMERICAN SR 2 YR OLD 2019  
 \* 2nd SR 2 YR OLD INTERNATIONAL 2019  
 \* 1st SR 2 YR OLD WI STATE SHOW 2019  
 \* 1st SR 2 YR OLD MIDWEST SPRING SHOW 2019

**HARTS THUNDER \*TM 68113037**  
 Genetic Conditions: \*TM PT DT WT BH2T  
 PPR: +73 97%R PTAT: +0.4 98%R (04/22)  
 PTA: +667m +11f +22p +272NM\$ 99%R (MACE)  
 PTA PL: +2.1 SCS: +3.23 DPR: -0.3 SCE: +1.8 LIV: +2.6  
**TOP ACRES PEPPY WIZELLA 68155326**  
 Genetic Conditions: PT DT MT WT BH2T  
 08/07 3E-E94 E95 E97 E94 E94 E93 (01/22)  
 PPR: +13 75%R PTAT: +0.7 79%R  
 PTA: +99m +13f -2p -25NM\$ 28%\$ (GEN)  
 03/00 365d 2X 23560 5.0 1176 4.1 976 DHIR  
 04/11 365d 2X 27420 4.2 1156 3.5 952 DHIR  
 06/03 365d 2X 30990 4.2 1317 3.5 1071 DHIR  
 Lifetime: 1924d 128280m 5862f 4817p  
 \* ALL AMERICAN SUMMER YRLG HFR 2014  
 \* RES ALL AMERICAN JR 2 YR OLD 2015  
 \* NOM ALL AMERICAN 5 YR OLD 2018

**HILLTOP ACRES W DURHAM ET \*TM 68135214**  
 Genetic Conditions: \*TM PT DT WT BH2C  
 PPR: -1 97%R PTAT: +0.5 98%R (04/22)  
 PTA: -8m +22f +11p +54NM\$ 99%R (MACE)  
 PTA PL: -2.0 SCS: +2.89 DPR: -4.0 SCE: +2.0 LIV: -2.0  
**HAYDEN COSMOS CANDY 68104014**  
 06/04 2E-E91 E91 E92 E91 E90 E91 (12/13)  
 PPR: -53 40%R PTAT: +0.5 47%R PTA: 1%\$  
 03/02 305d 2X 12500 4.0 495 3.5 434 DHIA  
 07/03 167d 2X 13250 3.4 457 3.5 460 DHIR  
 08/05 183d 2X 20120 3.4 685 3.1 630 DHIR

**\$ \_\_\_\_\_ Lot 24 ♥ JENLAR ACC C WAVERLY ETV 68220013**

Born: 09/20/2021 Tattoo: 138  
 Consignor: ACCLAIMED SWISS  
 EPWORTH IA

Parent Average PPR: +21 PTAT: +0.8  
 PA: +453m +11f +6p +18NM\$

Full Sister to Lot 24:  
**JENLAR CARTER WALTZ ETV 68175432**  
 03/07 E91 E90 E90 E91 E91 E92 (10/19) Protein Plus  
 02/01 365d 3X 30950 3.4 1058 3.3 1018 DHIR  
 03/04 365d 3X 38300 4.2 1607 3.4 1290 DHIR  
 \* ALL AMERICAN JR 3 YR OLD 2019  
 \* HM ALL AMERICAN JR BEST 3 FMLS MEMBER 2017  
 \* NOM ALL AMERICAN JR 2 YR OLD 2018  
 \* NOM ALL AMERICAN SPRING YRLG HFR 2017  
 \* NOM ALL AMERICAN PROD OF DAM MEMBER 2017  
 \* INT CHAMPION INTERNATIONAL 2019  
 \* 1st JR 3 YR OLD INTERNATIONAL 2019  
 (Dam of Lot 4C)



**VOELKERS TD CARTER \*TM 68119645**  
 Genetic Conditions: \*TM PT DT WT BH2T  
 PPR: +20 97%R PTAT: +0.7 98%R (04/22)  
 PTA: +1043m +22f +19p +50NM\$ 99%R (MACE)  
 PTA PL: -0.7 SCS: +3.09 DPR: -3.6 SCE: +2.6 LIV: -1.5  
 1230 dau. av. 24910 4.1 1012 3.3 819  
 772 class. dau. av. FS:84.9 UDC:0.54 FLC:0.46

**TOP ACRES GARBR0 S WISH ET 68150937**  
 Genetic Conditions: PT DT MT WT BH2T  
 06/07 1E-E93 E92 E94 E94 E94 E93 (10/19)  
 PPR: +22 73%R PTAT: +0.9 79%R Protein Plus  
 PTA: -137m +0f -7p -15NM\$ 30%\$ (GEN)  
 01/11 365d 2X 25242 4.5 1138 3.5 872 DHIR  
 03/04 365d 3X 37320 4.3 1594 3.4 1254 DHIR  
 05/03 365d 3X 35470 4.2 1507 3.4 1189 DHIR  
 Lifetime: 1786d 149942m 6776f 5266p  
 \* ALL AMERICAN JR 2 & 4 YR OLD 2015, 2017  
 \* HM ALL AMERICAN JR 3 YR OLD 2016  
 \* HM ALL AMERICAN PROD OF DAM MEMBER 2015  
 \* 6th COMP MERIT COW INTERNATIONAL 2019  
 \* 1st 4 YR OLD INTERNATIONAL 2017  
 \* 3rd JR 3 YR OLD INTERNATIONAL 2016  
 \* 1st & 1st BU JR 2 YR OLD INTERNATIONAL 2015

**WEBSTER RIDGE TD ET \*TM 193164**  
 Genetic Conditions: \*TM PT DT WT BH2T  
 PPR: +27 97%R PTAT: -0.2 98%R (04/22)  
 PTA: -219m +3f -15p +80NM\$ 98%R (MACE)  
 PTA PL: +2.7 SCS: +2.90 DPR: +2.5 SCE: +1.6 LIV: +1.5  
**VOELKERS WDRNT CARABELLA 68101970**  
 Genetic Conditions: PT DT MT WT BH2T  
 04/00 E90 E92 E91 E90 E91 V88 (01/12) \*CERT\*  
 PPR: +7 78%R PTAT: +0.5 82%R  
 PTA: +945m +18f +19p +70NM\$ 48%\$ (GEN)  
 02/03 364d 2X 20600 4.7 972 3.6 741 DHIR  
 03/04 334d 2X 22510 4.2 951 3.3 741 DHIR  
 04/05 365d 2X 32300 4.2 1368 3.4 1106 DHIR

**OLD MILL WDE SUPREME ET \*TM 197920**  
 Genetic Conditions: \*TM PT DT WT BH2T  
 PPR: -1 97%R PTAT: +0.3 98%R (04/22)  
 PTA: -9m -3f -2p -104NM\$ 99%R (MACE)  
 PTA PL: -0.9 SCS: +3.05 DPR: +0.1 SCE: +4.7 LIV: +1.5  
**ROUND HILL PRE WISHFUL ET 918994**  
 Genetic Conditions: PT DT MT WT BH2T  
 06/10 2E-E91 E94 V88 E91 E93 E90 (10/09)  
 PPR: +22 73%R PTAT: +0.5 80%R  
 PTA: -351m -5f -13p +19NM\$ 37%\$  
 02/06 365d 2X 21990 4.5 984 3.5 767 DHIR  
 04/03 365d 2X 25840 4.7 1214 3.3 854 DHIR  
 \* ALL AMERICAN WINTER HFR CALF 2003  
 \* 1st WINTER HFR CALF CENTRAL NATIONAL 2003  
 \* 1st WINTER HFR CALF EASTERN NATIONAL 2003





**Red Brae Spa Richard Nicole 'E91/E90ms' \*Certified\***  
**4/09 365d 2X 31820 4.9 1568 3.7 1176 DHIR**  
**6th 5 Yr Old International Show 2021**  
**Donor Dam of Lot 25C**

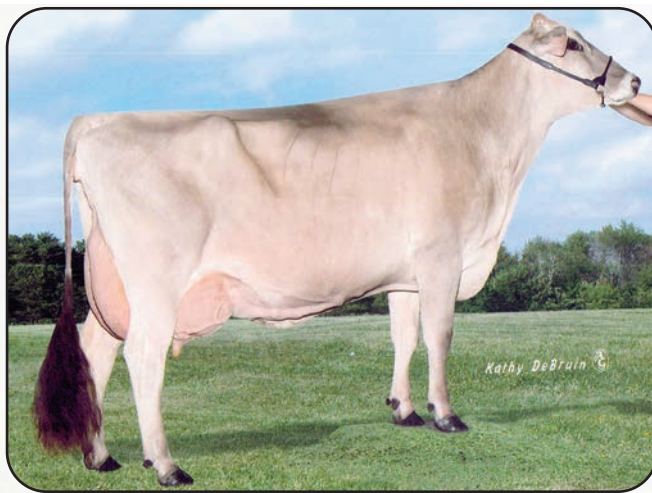

**Red Brae SPA Vigor Nadine '2E91/E91ms' \*Certified\***  
**05/08 365d 2X 30340 4.8 1444 3.4 1033 DHIR**  
**Reserve Junior Champion WI State Show 2012**  
**MGD of Lot 25C**

**\$ \_\_\_\_\_ Lot 25C ♥ CHOICE: Pick of Sept 2022 Calves from Nicole**

**Due in September 2022**

Consignor: ARMBRUSTER, STEVEN  
 MUSCODA WI

Parent Average: PPR: +157 PTAT: +0.7  
 PA: +893m +37f +40p +417NMS

**Terms: 35% Due Sale Day,**  
**Balance Due at selection at 3 months of age.**

*3rd Dam:* Protein Plus  
**RED BRAE SPA SURGE NATALIE 68115684 \*CERT\***  
 05/02 E91 E91 E94 E92 E90 V89 (08/14) Protein Plus  
 03/06 365d 2X 33370 5.1 1704 3.8 1261 DHIR  
 05/00 365d 2X 33600 5.0 1690 3.6 1211 DHIR  
 Lifetime: 1471d 115450m 5618f 4323p

*4th Dam:*  
**RED BRAE SPA JOEL NEVEA 933706**  
 '2E90/V88ms' \*Certified\* Protein Plus  
 04/10 365d 2X 35120 5.1 1786 3.3 1160 DHIR  
 Lifetime: 2221d 166840m 7657f 5740p  
 \* 1st JR 3 YR OLD WI STATE SHOW 2007

**FACTOLE 5356268551**  
 Genetic Conditions: PT DT MT WT BH2T  
 PPR: +205 57%R PTAT: +0.2 61%R (04/22)  
 PTA: +1082m +51f +53p +584NMS 58%R (GEN)  
 PTA PL: +2.6 SCS: +2.77 DPR: +2.8 SCE: LIV: -0.3  
 0 dau. av.

**RED BRAE SPA RICHARD NICOLE 68176666**  
 05/07 1E-E91 E92 E93 E90 E91 E90 (10/21) \*CERT\*  
 PPR: +108 49%R PTAT: +1.1 56%R Protein Plus  
 PTA: +703m +23f +27p +249NMS 81%\$  
 02/01 365d 2X 21360 4.7 1001 3.7 789 DHIR  
 03/05 365d 2X 25540 5.0 1280 3.8 974 DHIR  
 04/09 365d 2X 31820 4.9 1568 3.7 1176 DHIR  
 \* 6th 5 YR OLD INTERNATIONAL 2021

*Maternal Sisters to Dam:*  
**RED BRAE SPA BOSEPHUS NADIA 68161416 'E90'**  
 02/04 365d 2X 23130 4.5 1041 3.9 898 DHIR  
 \* ALL AMERICAN PROD OF DAM MEMBER 2017  
**RED BRAE SPA AUSTIN NATASHA 68168126 'E90'**  
 04/09 365d 2X 31990 4.5 1426 3.5 1109 DHIR  
 \* ALL AMERICAN PROD OF DAM MEMBER 2017

**AG BLOWER 815710429**  
 PPR: +65 67%R PTAT: +0.4 65%R (04/22)  
 PTA: -13m +2f +11p +103NMS 74%R (MACE)  
 PTA PL: +0.2 SCS: +2.98 DPR: +3.0 SCE: +2.8 LIV: +1.7  
 1030 dau. av.  
 440 class. dau. av. FS:0.0 UDC:-0.05 FLC:1.34  
**MUSOLDE 53562682330**  
 PPR: +72 45%R 00%R  
 02/02 305d 2X 16759 4.2 712 3.6 610 DHIA

**JO-DEE NEMO RICHARD ET 68155420**  
 Genetic Conditions: PT DT MT WT BH2T  
 PPR: +19 96%R PTAT: +0.5 98%R (04/22)  
 PTA: +1092m -1f +14p -82NMS 98%R (MACE)  
 PTA PL: -0.8 SCS: +3.08 DPR: -1.1 SCE: +2.9 LIV: -2.1  
**RED BRAE SPA VIGOR NADINE 68138652**  
 Genetic Conditions: PT DT MT WT BH2T  
 06/00 2E-E91 E91 E91 V88 E90 E91 (09/17) \*CERT\*  
 PPR: +108 73%R PTAT: +0.7 81%R  
 PTA: +313m +13f +25p +351NMS 92%\$ (GEN)  
 02/04 365d 2X 25610 3.8 985 3.9 1001 DHIR  
 04/06 365d 2X 28600 4.8 1364 3.5 1003 DHIR  
 05/08 365d 2X 30340 4.8 1444 3.4 1033 DHIR  
 07/03 365d 2X 27470 4.3 1171 3.5 964 DHIR  
 Lifetime: 2161d 149390m 6696f 5431p  
 \* RES JR CHAMP WI STATE FAIR 2012  
 \* 1st FALL HFR CALF WI STATE FAIR 2012

**\$ \_\_\_\_\_ Lot 26 ♥ DOUBLE W LAMBO VEGAS 840003239490013**

Born: 09/22/2021 Tattoo: 2287  
 Consignor: MASHEK, TANNER  
 CALMAR IA

Genetic Conditions: PT DT MT WT BH2T  
 PPR: +169 62%R PTAT: +0.1 69%R  
 PTA: +617m +33f +36p +597NMS 99%\$ (GEN)  
**#26 (tie) on the Heifer List**

**GENOMICS: UDC: +0.66 Fertility Index: +2.0**  
**PL: +5.3 DPR: +2.3 LIV: +0.9 CMS: +612**

*3rd - 5th Dams'*  
**DOUBLE W THUNDER DELEGATE 68155677 'V85'**  
 03/04 339d 3X 24570 2.8 695 3.2 798 DHIR

**DOUBLE W POLO DEMI 68138208 '4+81'**  
 04/00 265d 3X 25500 3.2 821 3.4 878 DHIR

**HEADS CREST CONVINCEN DENA 916896 'E90/E91ms'**  
 06/11 365d 3X 28760 4.0 1158 3.5 1006 DHIR  
 Lifetime: 2135d 132250m 4877f 4395p

**TWINKLE-HILL SBLAMBORGHINI \*TM 840003129317136**  
 Genetic Conditions: \*TM \*TD PT WT BH2T  
 PPR: +153 87%R PTAT: -0.3 93%R (04/22)  
 PTA: +1551m +51f +46p +531NMS 94%R (GEN)  
 PTA PL: +1.9 SCS: +2.92 DPR: +0.7 SCE: +1.8 LIV: +0.5  
 166 dau. av. 25736 4.0 1037 3.3 859  
 117 class. dau. av. FS:83.2 UDC:-0.33 FLC:1.05

**DOUBLE W DYNAMITE DELLNEY 68191303**  
 Genetic Conditions: PT DT MT WT BH2T  
 03/07 V86 +84 V87 V86 V86 V86 (07/21)  
 PPR: +40 68%R PTAT: +0.3 77%R  
 PTA: -547m +6f +6p +207NMS 75%\$ (GEN)  
 02/00 286d 3X 16260 4.4 709 3.6 583 DHIR  
 02/11 308d 3X 20770 4.9 1020 3.5 727 DHIR

**LIME ROCK SEASIDE BLOOM 68144448**  
 Genetic Conditions: PT DT MT WT BH2T  
 PPR: +104 91%R PTAT: -0.2 91%R (04/22)  
 PTA: +1545m +30f +39p +395NMS 94%R (MACE)  
 PTA PL: +1.9 SCS: +2.87 DPR: -0.7 SCE: +2.3 LIV: -0.2  
**TWINKLE-HILL AGIO LOLITA ET 66927099**  
 Genetic Conditions: PT DT MT WT BH2T  
 05/11 2E-E90 E94 V87 E90 E91 (07/16)  
 PPR: +86 70%R PTAT: -0.2 77%R Protein Plus  
 PTA: +175m +28f +8p +246NMS 81%\$ (GEN)  
 01/10 365d 2X 26780 4.8 1296 3.6 973 DHIR  
 03/05 365d 2X 33180 4.8 1584 3.4 1136 DHIR  
 04/07 305d 2X 30570 4.4 1350 3.3 1005 DHIR  
 05/10 306d 2X 25660 4.8 1220 3.4 874 DHIR  
 Lifetime: 1595d 131160m 6255f 4576p

**LA RAINBOW BFLY DYNAMITE ETV 840003129321096**  
 Genetic Conditions: \*TM PT DT WT BH2T  
 PPR: -1 95%R PTAT: +0.4 98%R (04/22)  
 PTA: -764m -22f -5p -27NMS 98%R (MACE)  
 PTA PL: +2.4 SCS: +2.71 DPR: -0.9 SCE: +2.0 LIV: -0.9  
**DOUBLE W KANNON DELTA 68175379**  
 04/09 V87 V86 E90 V87 V87 V87 (09/20)  
 PPR: +50 50%R PTAT: +0.0 60%R  
 PTA: +283m +12f +18p +274NMS 85%\$  
 01/11 346d 3X 22840 4.1 947 3.6 824 DHIR  
 03/02 275d 3X 23060 2.7 631 3.3 772 DHIR  
 04/02 250d 3X 24310 3.4 829 3.3 804 DHIR  
 05/02 322d 3X 28500 3.9 1122 3.5 990 DHIR



**Double W Finn Nana 68196451**  
 Nominated All American Yrlg in Milk 2020  
 Double W Farm Dairy, Holyoke, CO



**IE Double W DD Glenda 68194624 'E90/E90ms'**  
 2/00 333d 3X 18790 3.6 685 3.4 630 DHIR  
 Nominated All American Jr 2 Yr Old 2020  
 Double W Farm Dairy & Goldfawn Farm, TX

\$ \_\_\_\_\_ Lot 27C ♥ CHOICE

**Pick of All 2 Year Olds**  
**From Pen 1 and 2**

**Consignor:**

**Double W Farm Dairy,**  
**Holyoke, CO**

**Terms: 100% Due within**  
**5 days of Sale Date**

**Strike it Rich**  
**with Brown Swiss!**



**CIE Double W Daredevil Prosper 68214862**  
 2/01 310d 2X 16840 4.75 800 3.6 613 DHIR  
 Nominated All American Jr 2 Yr Old 2021  
 Landen Knapp, Epworth, IA

\$ \_\_\_\_\_ Lot 28E ♥ Embryo Pkg: Rampage X Wanda

**4 #1 Embryos - Female Sort**  
**US Shipping is Included**

Consignor: WARNER, CYNTHIA LONG  
 FREDERICK MD

Pamet Average: PPR: +3 PTAT: +0.7  
 PA: +55m -7f +1 -96NM\$

*3rd - 5th Dams:*

**TOP ACRES JETWAY WISH ET 899225 '2E91/E92ms'**  
 05/04 305d 2X 25650 3.9 1011 3.3 842 DHIA  
 HM ALL AMERICAN FALL HFR CALF 2001  
 JUNIOR CHAMPION MD STATE SHOW 2001  
**TOP ACRES EJ WHIZZBANG 795771**  
 '5E93/E92ms' \*Certified\*  
 08/00 365d 2X 28980 5.2 1505 3.5 1011 DHIR  
 Lifetime: 2627d 168310m 8547f 6068p  
 NATIONAL TOTAL PERFORMANCE 1996  
 ALL AMERICAN Jr 2, 3 & 5 Yr Old 1992, 1993, 1995  
 ALL AMERICAN SPRING YRLG HFR 1991  
 MEMBER ALL AMERICAN SR BEST 3 FMLS 1995  
**MY T FINE WHISPER \*TW 749328 '2E90 - Certified'**  
 04/01 365d 2X 25020 4.6 1145 3.8 947 DHIR  
 RES ALL AMERICAN 5 Yr Old 1991 & AGED COW 1992  
 HM ALL AMERICAN 4 Yr Old 1990  
 GRAND CHAMPION EASTERN NATIONAL 1991  
 RES GRAND CHAMP EASTERN NATIONAL 1990, 1992

**KAR-LINN REESES RAMPAGE 840003140014659**

Genetic Conditions: PT DT MT WT BH2T  
 PPR: +11 77%R PTAT: +0.6 76%R (04/22)  
 PTA: +149m -5f +6p -8NM\$ 86%R (GEN)  
 PTA PL: +1.0 SCS: +3.05 DPR: -1.1 SCE: +2.3 LIV: -0.2  
 56 dau. av. 25276 4.0 1019 3.3 832  
 14 class. dau. av. FS:83.0 UDC:0.69 FLC:0.11

**TOP ACRES GARBRO WANDA ET 68130904**

04/04 E91 E90 E91 E91 V88 E92 (12/14)  
 PPR: -5 63%R PTAT: +0.8 70%R  
 PTA: -40m -9f -4p -183NM\$ 6%\$ (04/22)  
 04/00 305d 2X 23790 4.7 1109 3.6 864 DHIR  
 05/00 330d 2X 18300 4.1 743 3.8 687 DHIR  
 06/08 96d 2X 5940 4.6 276 2.8 168 DHIA  
 \* HM ALL AMERICAN 4 YR OLD 2014  
 \* NOM ALL AMERICAN JR 3 YR OLD 2013  
 \* 1st 5 YR OLD EASTERN NATIONAL 2015  
 \* 3rd 4 YR OLD INTERNATIONAL 2014  
 \* 1st 4 YR OLD EASTERN NATIONAL 2014  
 \* 2nd 4 YR OLD SOUTHEAST NATIONAL 2014  
 \* 5th JR 3 YR OLD INTERNATIONAL 2013

**SCHERMA BLOOMING BIVER \*TM 120094290070**

Genetic Conditions: PT DT MT WT BH2T  
 Not Classified \* QUALIFIED SIRE\*  
 PPR: +83 97%R PTAT: +0.5 98%R (04/22)  
 PTA: +459m +35f +35p +279NM\$ 99%R (MACE)  
 PTA PL: +0.8 SCS: +3.02 DPR: -2.6 SCE: +3.2 LIV: +0.8  
**KAR-LINN WONDRLMNT REESE ET 68140422**  
 Genetic Conditions: PT DT MC WT BH2C  
 06/07 2E-E93 E93 E93 E91 E92 E93 (01/18)  
 PPR: -22 70%R PTAT: +0.7 75%R PTA: 11%\$ (GEN)  
 03/09 354d 2X 26080 4.8 1257 3.5 908 DHIR  
 05/09 305d 2X 26020 5.2 1365 3.0 788 DHIR  
 Lifetime: 1554d 103670m 5367f 3559p  
 \* ALL AMERICAN AGED COW 2017  
 \* RES ALL AMERICAN 4 YR OLD 2015  
 \* GRAND & SR CHAMPION EASTERN NATIONAL 2015  
**BLESSING MORT LAURA LEGACY 193906 E91**  
 Genetic Conditions: PT DT MT WT BH2C  
 PPR: -84 98%R PTAT: +0.1 99%R (04/22)  
 PTA: -165m -14f -18p -492NM\$ 99%R (MACE)  
 PTA PL: -4.5 SCS: +3.19 DPR: -0.6 SCE: +2.9 LIV: -4.5  
**ROUND HILL PRE WISHFUL ET 918994**  
 Genetic Conditions: PT DT MT WT BH2T  
 06/10 2E-E91 E94 V88 E91 E93 E90 (10/09)  
 PPR: +22 73%R PTAT: +0.5 80%R PTA:+19NM\$ 37%\$  
 02/06 365d 2X 21990 4.5 984 3.5 767 DHIR  
 04/03 365d 2X 25840 4.7 1214 3.3 854 DHIR  
 \* ALL AMERICAN WINTER HFR CALF 2003  
 \* 1st WINTER HFR CALF CENTRAL NATIONAL 2003  
 \* 1st WINTER HFR CALF EASTERN NATIONAL 2003



**Top Acres Garbro Wanda ET 'E91/E92ms'**  
 4/00 305d 2X 23790 4.7 1109 3.6 864 DHIR  
 Hon Men All American 4 Yr Old 2014  
 Donor Dam of Lot 28E



**Cutting Edge T Delilah '2E95/E95ms'**  
 6/05 365d 2X 32770 4.7 1554 3.6 1170 DHIR  
 All American Sr 2, 3 & 5 Yr Old 2015, 2016, 2018  
 All American Aged Cow 2019 - Dam of Lot 30

**\$ \_\_\_\_\_ LOT 29 ♥ SUNBURST DAIRYSTAR FACTUAL 68211112**

Born: 01/07/2021 Tattoo: S323  
 Consignor: SUNBURST SWISS  
 DEFOREST WI

Genetic Conditions: PT DT MT WT BH2T  
 PPR: +99 58%R PTAT: +0.7 65%R  
 PTA: +651m +12f +21p +258NM\$ 82%\$ (GEN)  
**GENOMICS: PL: +2.5 DPR: +2.0 LIV: +0.9 CMS: +250**  
**Fertility Index: +1.1 UDC: +0.43**

Bred 4/2/2022 to: 840003207743805  
 HILLTOP ACRES K POWRHOUSE ETV  
 Genetic Conditions: PT DT MT WT BH2T  
 PPR: +123 63%R PTAT: +0.8 67%R (04/22)  
 PTA: +529m +40f +32p +375NM\$ 66%R (GEN)  
 PTA PL: +1.5 SCS: +3.04 DPR: +0.0 SCE: LIV: -1.1

3rd - 4th Dams:  
**SUNBURST DRIVER FALCON 68154946 'V88'**  
 03/02 365d 2X 29580 4.1 1218 3.6 1070 DHIR  
**SUNBURST DALLY FALL 68134896 'V88-Certified'**  
 03/00 365d 3X 34045 4.4 1483 3.4 1159 DHIR

**HILLTOP ACRES DAIRYSTAR ETV 840003138790784**  
 Genetic Conditions: PT DT MT WT BH2T  
 Not Classified \*QUALIFIED SIRE\*  
 PPR: +102 77%R PTAT: +0.7 81%R (04/22)  
 PTA: -127m +5f +11p +269NM\$ 86%R (MACE)  
 PTA PL: +4.0 SCS: +2.90 DPR: +2.9 SCE: +2.1 LIV: +2.6  
 64 dau. av. 24588 4.2 1039 3.4 845  
 27 class. dau. av. FS:84.6 UDC:0.76 FLC:-0.05

**SUNBURST LOST ART FACT ET 68189207**  
 Genetic Conditions: PT DT MT WT BH2T  
 03/03 V87 +83 V87 V86 V88 V87 (03/21) \*CERT\*  
 PPR: +85 66%R PTAT: +0.4 74%R  
 PTA: +1455m +31f +31p +353NM\$ 93%\$ (GEN)  
 01/11 350d 2X 26710 3.9 1042 3.0 812 DHIR  
 03/00 344d 2X 29720 3.4 1015 3.1 916 DHIR

5th Dam:  
**SUNBURST VIGOR FALLON 68114009 'V87'**  
 02/01 365d 3X 20530 4.0 824 3.8 777 DHIR

**VETSCHS NESTA CALVIN ET 120079480359**  
 Genetic Conditions: PT DT MT WT BH2T  
 PPR: +56 84%R PTAT: +0.3 83%R (04/22)  
 PTA: -97m -17f -6p +41NM\$ 87%R (MACE)  
 PTA PL: +3.2 SCS: +2.89 DPR: +2.7 SCE: +2.4 LIV: +2.1  
**HILLTOP ACRES PAY DAIRY QUEEN 68154386**  
 Genetic Conditions: PT DT MT WT BH2T  
 07/10 3E-E92 E94 E95 E91 E92 E90 (07/21)  
 PPR: +92 73%R PTAT: +0.4 80%R Protein Plus  
 PTA: +452m +9f +21p +294NM\$ 87%\$ (GEN)  
 03/04 348d 3X 32940 4.1 1363 3.7 1223 DHIR  
 04/06 365d 3X 39240 4.4 1740 3.7 1449 DHIR  
 05/08 365d 3X 41450 4.4 1842 3.6 1492 DHIR  
 07/03 313d 3X 31810 4.3 1370 3.5 1107 DHIR  
 Lifetime: 2005d 195090m 8496f 7136p

**BMG BREEDERS LOST ART ET 68170102**  
 Genetic Conditions: PT DT MT WT BH2T  
 PPR: +93 85%R PTAT: -0.7 90%R (04/22)  
 PTA: +1660m +35f +28p +354NM\$ 92%R (GEN)  
 PTA PL: +0.2 SCS: +3.14 DPR: +1.1 SCE: +2.0 LIV: +1.0  
**SUNBURST CADENCE FALINE 68172556**  
 Genetic Conditions: PT DT MT WT BH2T  
 05/02 E91 E91 E93 V89 E90 E90 (03/21)  
 PPR: +75 68%R PTAT: +0.5 73%R  
 PTA: +466m +18f +20p +306NM\$ 88%\$ (GEN)  
 02/02 298d 2X 18060 4.7 857 3.4 616 DHIR  
 03/01 365d 2X 24230 4.5 1102 3.5 854 DHIR  
 04/06 365d 2X 29260 4.3 1272 3.5 1029 DHIR

**\$ \_\_\_\_\_ LOT 30 ♥ EDGE VIEW C DEANNA ETV 68212309**

Born: 09/19/2020 Tattoo: M264  
 Consignor: MANION, KENNY JOE & KEN MAIN  
 COPAKE NY

Parent Average PPR: +29 PTAT: +0.7  
 PA: +519m +21f +12p +91NM\$

3rd Dam:  
**TOWPATH INTEL DISCO 932938**  
 04/06 E93 E93 E91 E95 E91 E93 (03/09)  
 02/00 365d 2X 23680 4.0 945 3.5 827 DHIR  
 2nd 4 Yr Old TN SF 2009, SR 3 Yr Old NY SF 2008

4th Dam:  
**TOWPATH STAR DIME 906743 'V85 - V88ms'**  
 3/00 327d 2x 14747 4.5 668 3.5 521 DHIR

5th Dam:  
 '2E92 - E92ms'  
**ROSELEDGE LYNSON DAWN 832442**  
 5/05 365d 2x 27280 3.7 997 3.5 949 DHIR  
 6/10 359d 2x 26200 3.7 973 3.1 825 DHIR  
 8/02 365d 2x 26060 3.5 922 3.2 840 DHIR

**VOELKERS TD CARTER \*TM 68119645**  
 Genetic Conditions: \*TM PT DT WT BH2T  
 PPR: +20 97%R PTAT: +0.7 98%R (04/22)  
 PTA: +1043m +22f +19p +50NM\$ 99%R (MACE)  
 PTA PL: -0.7 SCS: +3.09 DPR: -3.6 SCE: +2.6 LIV: -1.5  
 1230 dau. av. 24910 4.1 1012 3.3 819  
 772 class. dau. av. FS:84.9 UDC:0.54 FLC:0.46

**CUTTING EDGE T DELILAH 68147909**  
 Genetic Conditions: PT DT MT WT BH2T  
 06/07 2E-E95 E94 E96 E94 E94 E95 (07/19)  
 PPR: +36 74%R PTAT: +0.6 81%R Protein Plus  
 PTA: -5m +20f +4p +132NM\$ 61%\$ (GEN)  
 02/02 365d 2X 18950 4.5 857 3.6 688 DHIR  
 03/04 306d 2X 19450 5.0 978 3.9 766 DHIR  
 04/06 262d 2X 16670 4.9 812 3.8 636 DHIR  
 05/05 358d 2X 22270 4.9 1101 3.7 832 DHIR  
 06/05 365d 2X 32770 4.7 1554 3.6 1170 DHIR  
 Lifetime: 1743d 114130m 5495f 4250p  
 \* ALL AMERICAN 5 YR OLD 2018 & AGED COW 2019  
 \* ALL AMERICAN SR 2 & 3 YR OLD 2015, 2016  
 \* ALL AMERICAN SR BEST 3 FML MEMBER 2015-2018  
 \* ALL AMERICAN JR BEST 3 FML MEMBER 2014

**WEBSTER RIDGE TD ET \*TM 193164**  
 Genetic Conditions: \*TM PT DT WT BH2T  
 PPR: +27 97%R PTAT: -0.2 98%R (04/22)  
 PTA: -219m +3f -15p +80NM\$ 98%R (MACE)  
 PTA PL: +2.7 SCS: +2.90 DPR: +2.5 SCE: +1.6 LIV: +1.5  
**VOELKERS WNDRNT CARABELLA 68101970**  
 Genetic Conditions: PT DT MT WT BH2T  
 04/00 E90 E92 E91 E90 E91 V88 (01/12) \*CERT\*  
 PPR: +7 78%R PTAT: +0.5 82%R  
 PTA: +945m +18f +19p +70NM\$ 48%\$ (GEN)  
 02/03 364d 2X 20600 4.7 972 3.6 741 DHIR  
 03/04 334d 2X 22510 4.2 951 3.3 741 DHIR  
 04/05 365d 2X 32300 4.2 1368 3.4 1106 DHIR

**CUTTING EDGE THUNDER \*TM 68121893**  
 Genetic Conditions: \*TM PT DT WT BH2T  
 PPR: -3 95%R PTAT: +0.1 97%R (04/22)  
 PTA: -471m -12f -11p +3NM\$ 98%R (MACE)  
 PTA PL: +1.6 SCS: +2.83 DPR: +2.8 SCE: +2.8 LIV: +1.8  
**TOWPATH AGENDA DANCER 68108914**  
 05/02 2E-E92 E92 E91 E93 V88 E93 (03/14)  
 PPR: +23 57%R PTAT: +0.5 67%R  
 PTA: -492m +9f +1p +44NM\$ 42%\$  
 03/10 352d 2X 19120 4.6 886 4.0 766 DHIR  
 05/01 262d 2X 16700 4.1 693 3.8 638 DHIR  
 06/01 343d 2X 19200 4.5 861 3.9 746 DHIR  
 07/02 365d 2X 22920 4.5 1028 3.9 888 DHIR  
 Lifetime: 1930d 109460m 4903f 4243p  
 \* HM ALL AMERICAN WINTER YRLG HFR 2010  
 \* NOM ALL AMERICAN WINTER HFR CALF 2009  
 \* JR CHAMPION EASTERN NATIONAL 2010



**Hills Valley Lebron Juicy '2E91/E91ms'**  
 3/02 365d 2X 29890 5.6 1677 3.3 979 DHIR  
 2nd Component Merit Cow Eastern National 2019  
 MGD of Lot 31



**Brown Heaven Glenn Fantasy canF106157091 '2E97/E97ms'**  
 5/11 365d 2X 35556 4.7 1658 3.4 1208 DHIA can  
 All American Jr 2, 4, & 5 Yr Old 2012, 2014, 2015  
 All Am Aged Cow 2016 - Full Sister to MGD of Lot 32

**\$ \_\_\_\_\_ Lot 31 ♥ HILLS VALLEY SS JUPITER 68212756**

Born: 03/02/2021 Tattoo: H847  
 Consignor: HEFFNER, RON & HUBBARD, JEFF &  
 GOLDENBERG, NATE, HAGERSTOWN MD

Parent Average PPR: +48 PTAT: +0.4  
 PA: +72m +18f +6p +164NM\$

**3rd - 5th Dams:**

**HILLS VALLEY DYNASTY JUICE 470210790 '2E90'**  
 04/08 329d 2X 30360 4.8 1456 3.1 932 DHIR  
 05/09 365d 2X 36300 4.8 1750 3.0 1100 DHIR  
 Lifetime: 2107d 177880m 7472f 5533p

**HILLS VALLEY LEGACY JAM 943954 'V88'**  
 05/06 365d 2X 29790 4.4 1298 3.1 909 DHIR  
 Lifetime: 2205d 164890m 7243f 5248p

**HILLS VALLEY DOM JULIA 924202 'V89-Certified'**  
 03/08 365d 2X 33300 3.8 1279 3.2 1062 DHIR  
 04/11 365d 2X 32960 4.2 1372 3.0 999 DHIR  
 07/08 331d 2X 30050 4.2 1265 3.1 918 DHIR  
 08/08 365d 2X 32020 4.3 1391 3.0 975 DHIR  
 Lifetime: 2547d 208700m 8710f 6626p

**PINE-TREE SVR SANDSTORM ETV 840003150687278**

Genetic Conditions: PT DT MT WT BH2T  
 PPR: +115 62%R PTAT: +0.4 66%R (04/22)  
 PTA: +776m +27f +32p +407NM\$ 65%R (GEN)  
 PTA PL: +2.6 SCS: +2.84 DPR: +0.5 SCE: +2.1 LIV: +0.5  
 0 dau. av.

**HILLS VALLEY FLUTY JUMPY 840003012749302**

07/01 V88 E91 E92 E90 V87 V86 (01/22)  
 PPR: -22 45%R 00%R  
 PTA: -632m +8f -20p -79NM\$ 18%\$  
 02/04 308d 2X 19570 5.2 1009 3.6 710 DHIR  
 03/05 347d 2X 23150 5.3 1219 3.5 799 DHIR  
 04/06 305d 2X 20690 4.6 961 3.4 712 DHIR

**6th Dam:**

'V88/E90ms'  
**RICHILL PROPHET DYNAMITE ET 863812**  
 04/05 365d 2X 31370 4.1 1290 3.3 1038 DHIR  
 05/09 305d 2X 30820 4.1 1270 3.2 994 DHIA  
 07/01 365d 2X 35070 3.7 1284 3.4 1177 DHIR  
 08/07 365d 2X 31150 3.9 1222 3.3 1019 DHIR  
 Lifetime: 3126d 244640m 9912f 8324p

**LA RAINBOW SWEET SILVER ET 840003129321124**

Genetic Conditions: PT DT MT WT BH2T  
 Not Classified \*SUPERIOR SIRE\*  
 PPR: +120 87%R PTAT: +0.7 91%R (04/22)  
 PTA: +750m +11f +31p +362NM\$ 94%R (MACE)  
 PTA PL: +2.6 SCS: +2.87 DPR: +1.3 SCE: +2.3 LIV: -0.2  
**NOR-BERT BIVER SASSY 840003132392007**  
 Genetic Conditions: PT DT MT WT BH2T  
 02/03 V87 V86 V85 V85 V86 V88 (01/19)  
 PPR: +148 68%R PTAT: +0.6 74%R  
 PTA: +659m +58f +41p +563NM\$ 99%\$ (GEN)  
 02/00 321d 3X 21790 4.7 1033 3.7 811 DHIR

**HILLS VALLEY PREMIUM FLUTY ET 68140359**

Parent Average PPR: -68 PTAT: +0.0  
 PA: -540m -23f -17p -288NM\$  
 PA: PL -2.8 SCS: +3.08 DPR: +0.4 SCE: LIV -1.3

**HILLS VALLEY LEBRON JUICY 68146860**

05/09 2E-E91 E91 E92 E92 E91 E91 (07/18)  
 PPR: +14 50%R PTAT: +0.6 57%R  
 PTA: -238m +13f -16p +17NM\$ 36%\$  
 02/01 323d 2X 18690 6.0 1117 3.3 618 DHIR  
 03/02 365d 2X 29890 5.6 1677 3.3 979 DHIR  
 04/05 323d 2X 28300 4.3 1208 3.3 930 DHIR  
 05/05 365d 2X 29530 5.0 1484 3.5 1033 DHIR  
 07/09 365d 2X 27750 4.5 1255 3.3 911 DHIR  
 Lifetime: 2361d 172730m 8665f 5949p  
 \* 2nd COMP MERIT COW EASTERN NATIONAL 2019  
 \* 2nd 4 YR OLD EASTERN NATIONAL 2017

**\$ \_\_\_\_\_ Lot 32 ♥ BROWN HEAVEN HUGE FORTA canF120426023**

Born: 08/06/2021 Tattoo:  
 Consignor: BROWN HEAVEN FARM  
 VERCHERES, QC, CANADA

GPA LPI: +1543 50%R  
 GPA Prod: +1007 Dur: +423 Health & Fertility: +113  
 GPA Prod: +472KgM +31KgF +19KgP

**3rd - 6th Dams:**

**SWISS DREAM AGENDA FAITH ET 9597111 'E90'**  
 03/06 365d 2X 26760 3.9 1049 3.7 988 DHIA  
 Lifetime: 1879d 113794m 4896f 4443p

**SWISS DREAM CARTOON FLORIDA 8806477 'E92'**  
 04/06 365d 28497 3.7 1047 3.5 992 DHIA

**BROOK VIEW DENM FORTUNE ET 890763 'V88'**  
 04/10 365d 2X 25258 4.3 1096 3.7 922 DHIA  
 Lifetime: 1851d 112503m 4740f 4272p

**BROOK VIEW RHYTHMIC FOLLY 829593**  
 '2E91/E90ms' \* ELITE \* Protein Plus  
 04/00 365d 2X 33080 4.3 1431 3.7 1232 DHIR  
 05/03 365d 2X 35210 4.5 1591 3.6 1275 DHIR  
 06/10 365d 2X 33510 4.8 1612 3.2 1057 DHIR  
 Lifetime: 2227d 172650m 7590f 6189p

**GOLDHILL BENDER HUGE SG ET 120137798624**

Genetic Conditions: PT DT MT WT BH2T  
 PPR: +112 62%R PTAT: +0.6 64%R (04/22)  
 PTA: +1069m +30f +32p +266NM\$ 66%R (GEN)  
 PTA PL: +0.8 SCS: +3.00 DPR: +0.7 SCE: +2.3 LIV: -0.7  
 0 dau. av.

**BROWN HEAVEN CARTER FORTUNA canF110603249**

Classified in Canada: 03/11 'V86 / V86ms' (05/21)  
 GLPI: +1031 67%R  
 GLPI: Prod: +700 Dur: +263 Health & Fertility: +68  
 GEBV: +79KgM +12KgF -2KgP  
 \*02/01 321d 2X 21336 4.5 959 3.6 778 DHIA CAN  
 \*03/02 308d 2X 25029 4.8 1213 3.4 860 DHIA CAN  
 \*04/01 231d 2X 19522 4.6 922 3.8 703 DHIA CAN

**7th Dam: BROOK VIEW EMORY DOLLY 808128**

05/02 365d 2X 30720 4.0 1216 3.5 1084 DHIR  
 Lifetime: 2543d 164330m 6534f 5958p  
 \* ALL AMERICAN JR 2 YR OLD 1993  
 \* ALL AMERICAN 4 YR OLD 1995  
 \* NOM ALL AMERICAN 3 & 5 YR OLD 1994, 1996

**P LIVELLO BIVE PAYS BENDER ET 000034990885777**

Genetic Conditions: PT DT MT WT BH2T  
 Not Classified \*QUALIFIED SIRE\*  
 PPR: +99 84%R PTAT: +0.9 82%R (04/22)  
 PTA: +818m +21f +33p +190NM\$ 86%R (MACE)  
 PTA PL: +1.3 SCS: +3.01 DPR: -0.4 SCE: +3.0 LIV: -1.4  
**GOLDHILL SIMBABOY CALUNA 120112049345**  
 Genetic Conditions: PT DT MT WT BH2T  
 PPR: +92 62%R 00%R  
 PTA: +587m +15f +24p +234NM\$ 79%\$ (04/22)  
 02/04 305d 2X 17941 4.2 749 3.6 643 DHIA

**VOELKERS TD CARTER \*TM 68119645**

Genetic Conditions: \*TM PT DT WT BH2T  
 PPR: +20 97%R PTAT: +0.7 98%R (04/22)  
 PTA: +1043m +22f +19p +50NM\$ 99%R (MACE)  
 PTA PL: -0.7 SCS: +3.09 DPR: -3.6 SCE: +2.6 LIV: -1.5

**BROWN HEAVEN GLENN FANTASIA ET canF108880646**

Genetic Conditions: PT DC MT WT BH2T  
 Classified in Canada: 03/00 'V86 / V86ms' (04/18)  
 PPR: -17 67%R PTAT: -0.1 73%R  
 PTA: -252m +15f +5p -103NM\$ 15%\$ (GEN) (04/22)  
 02/02 365d 2X 22774 5.5 1254 3.8 871 DHIA  
 \* NOM ALL AMERICAN JR 2 YR OLD 2017



**Brothers Three TV Wisco ETV '2E93/E93ms'**  
 4/11 305d 2X 21490 3.6 772 3.5 755 DHIR  
 Nom All American Sr 2, 3, & 4 Yr Old 2016, 2017, 2018  
 Dam of Lot 33



**Random Luck V Whatfor ET 68159252 'E91/E91ms'**  
 3/09 305d 2X 18310 4.5 815 3.5 650 DHIR  
 Nom All American Sr 3 Yr Old 2017  
 MGD of Lot 34



**\$ \_\_\_\_\_ Lot 33 ♥ Acclaimed C Waupun ETV 840003226864526**

Born: 03/7/2022 Tattoo:  
 Consignor: ACCLAIMED SWISS  
 EPWORTH IA

Parent Average: PPR: -28 PTAT: +0.4  
 PA: +96m -3f -3p -156NMS

3rd Dam: **TOP ACRES JETWAY WISP 876792' V88'**  
 02/06 365d 2X 17010 4.2 713 3.4 584 DHIR  
 \* ALL AMERICAN FALL YRLG HFR 1999  
 \* ALL AMERICAN JR BEST 3 FMLS MEMBER 1999  
 \* NOM ALL AMERICAN FALL HFR CALF 1998

4th Dam:  
**TOP ACRES EJ WHISTLE ET 846740 "4E90"**  
 06/11 365d 2X 24550 4.4 1090 3.5 864 DHIR  
 Her Maternal Sister  
**TOP ACRES EJ WHIZZBANG 795771 '5E93-E92ms'**

5th Dam:  
**MY T FINE WHISPER \*TW 749328 "2E90 - Certified"**  
 04/01 365d 2X 25020 4.6 1145 3.8 947 DHIR  
 RESERVE ALL AMERICAN AGED COW 1992

**VOELKERS TD CARTER \*TM 68119645**  
 Genetic Conditions: \*TM PT DT WT BH2T  
 PPR: +20 97%R PTAT: +0.7 98%R (04/22)  
 PTA: +1043m +22f +19p +50NM\$ 99%R (MACE)  
 PTA PL: -0.7 SCS: +3.09 DPR: -3.6 SCE: +2.6 LIV: -1.5  
 1230 dau. av. 24910 4.1 1012 3.3 819  
 772 class. dau. av. FS:84.9 UDC:0.54 FLC:0.46

**BROTHERS THREE TV WISCO ETV 68155623**  
 07/10 2E-E93 E92 E93 E94 E93 E93 (07/21)  
 PPR: -76 47%R PTAT: +0.1 47%R PTA: 0%\$  
 02/09 365d 2X 13830 3.8 521 3.6 496 DHIR  
 04/00 316d 2X 15550 4.3 674 3.6 564 DHIR  
 04/11 305d 2X 21490 3.6 772 3.5 755 DHIR  
 06/02 115d 2X 4420 4.4 193 3.7 165 DHIR  
 07/03 253d 3X 19300 3.8 743 3.5 667 DHIA  
 \* NOM ALL AMERICAN 4 YR OLD 2018  
 \* NOM ALL AMERICAN SR 3 YR OLD 2017  
 \* NOM ALL AMERICAN SR 2 YR OLD 2016  
 \* INT CHAMPION SOUTHWEST NATIONAL 2017  
 \* 1st 4 YR OLD SOUTHWEST NATIONAL 2018  
 \* 1st SR 3 YR OLD SOUTHWEST NATIONAL 2017  
 \* 5th SR 3 YR OLD INTERNATIONAL 2017

**WEBSTER RIDGE TD ET \*TM 193164**  
 Genetic Conditions: \*TM PT DT WT BH2T  
 PPR: +27 97%R PTAT: -0.2 98%R (04/22)  
 PTA: -219m +3f -15p +80NM\$ 98%R (MACE)  
 PTA PL: +2.7 SCS: +2.90 DPR: +2.5 SCE: +1.6 LIV: +1.5  
**VOELKERS WDRNT CARABELLA 68101970**  
 Genetic Conditions: PT DT MT WT BH2T  
 04/00 E90 E92 E91 E90 E91 V88 (01/12) \*CERT\*  
 PPR: +7 78%R PTAT: +0.5 82%R  
 PTA: +945m +18f +19p +70NM\$ 48%\$ (GEN)  
 02/03 364d 2X 20600 4.7 972 3.6 741 DHIR  
 03/04 334d 2X 22510 4.2 951 3.3 741 DHIR  
 04/05 365d 2X 32300 4.2 1368 3.4 1106 DHIR

**SUNNYISLE TOTAL ET \*TM 198777**  
 Genetic Conditions: \*TM PT DT WT BH2C  
 PPR: -76 95%R PTAT: +0.1 97%R (04/22)  
 PTA: -259m -25f -23p -377NM\$ 98%R (MACE)  
 PTA PL: -1.7 SCS: +3.25 DPR: +0.0 SCE: +2.3 LIV: -0.8  
**BROTHERS THREE WISPER OCS \*TM 894318**  
 Genetic Conditions: \*TM \*SUPR BRD COW\*  
 05/03 2E-E92 E93 E93 V87 E93 E91 (07/05)  
 PPR: -57 68%R PTAT: +0.2 74%R PTA: 0%\$  
 02/04 334d 2X 21250 3.9 838 3.7 778 DHIA  
 03/04 305d 2X 17830 5.6 1000 4.5 808 DHIA  
 05/01 365d 2X 30190 4.4 1328 3.4 1039 DHIR  
 \* ALL AMERICAN JR 2 YR OLD 2002  
 \* ALL AMERICAN SPRING YRLG HFR 2001  
 \* HM ALL AMERICAN JR 3 YR OLD 2003  
 \* GRAND CHAMPION EASTERN NATIONAL 2002  
 \* INT CHAMPION EASTERN NATIONAL 2002

**\$ \_\_\_\_\_ Lot 34 ♥ PENDING: Lazy M Rampage Watch Me 840003247396834**

Born: 03/24/2022 Tattoo: 4440  
 Consignor: MAIER, MICHAEL  
 STITZER WI

Parent Average: PPR: +10 PTAT: +0.5  
 PA: -21m -2f +2p -22NM\$

3rd Dam:  
**FROSTED SIEG WHYNOT ET 961938**  
 02/05 V88 V88 V89 V87 V86 E90 (02/10)  
 02/10 365d 2X 22440 3.5 790 3.4 768 DHIR  
 \* RES ALL AMERICAN YRLG IN MILK 2009  
 \* 1st YRLG IN MILK EASTERN NATIONAL 2009  
 \* 1st YRLG IN MILK ROYAL WINTER FAIR 2009

4th Dam: E91 - E94ms'  
**TOP ACRES PEERLESS WYLA ET 865416**  
 '04/06 365d 2X 24660 4.6 1144 3.7 904 DHIR  
 06/02 305d 2X 23700 5.6 1339 3.4 805 DHIR  
 Lifetime: 1756d 110910m 5272f 4005p  
 \* MEMBER RES ALL AMERICAN PROD OF DAM 1999

**KAR-LINN REESES RAMPAGE 840003140014659**  
 Genetic Conditions: PT DT MT WT BH2T  
 PPR: +11 77%R PTAT: +0.6 76%R (04/22)  
 PTA: +149m -5f +6p -8NM\$ 86%R (GEN)  
 PTA PL: +1.0 SCS: +3.05 DPR: -1.1 SCE: +2.3 LIV: -0.2  
 56 dau. av. 25276 4.0 1019 3.3 832  
 14 class. dau. av. FS:83.0 UDC:0.69 FLC:0.11

**LAZY M SUPREME WICKED ET 840003202759872**  
 Parent Average PPR: +8 PTAT: +0.3  
 PA: -190m +2f -3p -36NM\$

5th Dam:  
**TOP ACRES EJ WHIZZBANG 795771 '5E93 - Cert'**  
 08/00 365d 2X 28980 5.2 1505 3.5 1011 DHIR  
 NATIONAL TOTAL PERFORMANCE 1996  
 ALL AMERICAN JR 2, 3, & 5 Yr Old 1992, 1993, 1995

6th Dam:  
**MY T FINE WHISPER \*TW 749328 "2E90 - Certified"**  
 04/01 365d 2X 25020 4.6 1145 3.8 947 DHIR  
 RESERVE ALL AMERICAN AGED COW 1992

**SCHERMA BLOOMING BIVER \*TM 120094290070**  
 Genetic Conditions: PT DT MT WT BH2T  
 Not Classified \* QUALIFIED SIRE\*  
 PPR: +83 97%R PTAT: +0.5 98%R (04/22)  
 PTA: +459m +35f +35p +279NM\$ 99%R (MACE)  
 PTA PL: +0.8 SCS: +3.02 DPR: -2.6 SCE: +3.2 LIV: +0.8  
**KAR-LINN WDRMNT REESE ET 68140422**  
 Genetic Conditions: PT DT MC WT BH2C  
 06/07 2E-E93 E93 E93 E91 E92 E93 (01/18)  
 PPR: -22 70%R PTAT: +0.7 75%R PTA: 11%\$ (GEN)  
 03/09 354d 2X 26080 4.8 1257 3.5 908 DHIR  
 05/09 305d 2X 26020 5.2 1365 3.0 788 DHIR  
 Lifetime: 1554d 103670m 5367f 3559p  
 \* ALL AMERICAN AGED COW 2017  
 \* RES ALL AMERICAN 4 YR OLD 2015  
 \* GRAND & SR CHAMPION EASTERN NATIONAL 2015

**OLD MILL WDE SUPREME ET \*TM 197920**  
 Genetic Conditions: \*TM PT DT WT BH2T  
 PPR: -1 97%R PTAT: +0.3 98%R (04/22)  
 PTA: -9m -3f -2p -104NM\$ 99%R (MACE)  
 PTA PL: -0.9 SCS: +3.05 DPR: +0.1 SCE: +4.7 LIV: +1.5  
**RANDOM LUCK V WHATFOR ET 68159252**  
 06/04 E91 E91 E91 V89 E90 E91 (01/20)  
 PPR: +17 51%R PTAT: +0.3 52%R  
 PTA: -370m +7f -3p +33NM\$ 40%\$  
 03/09 305d 2X 18310 4.5 815 3.5 650 DHIR  
 \* NOM ALL AMERICAN SR 3 YR OLD 2017  
 \* 4th SR 3 YR OLD INTERNATIONAL 2017  
 \* 1st SR 3 YR OLD WI STATE FAIR 2017  
 \* 2nd SR 2 YR OLD WI STATE SHOW & FAIR 2016



**Pot Luck SB Butterfly ET '3E94/E95ms'**  
**8/07 365d 2X 27230 4.7 1291 3.5 951 DHIR**  
**All American Aged Cow 2007**  
**MGD of Lot 36**



**Oak Forest Eagle Chris ET '2E92/E91ms' \*Certified\***  
**4/01 365d 2X 32940 4.2 1393 3.5 1141 DHIR**  
**Protein Plus - MGD of Lot 39**

**\$ \_\_\_\_\_ Lot 35 ♥ WITTSPRIDE HARMONYS HELGA 68193502**

Born: 03/16/2018 Tattoo: W989  
 Consignor: WITTORFF, EDWARD K., AVA MO

Genetic Conditions: PT DT MT WT BH2T  
 03/05 V87 V86 V88 V85 V86 V88 (09/21) \*CERT\*  
 PPR: +50 67%R PTAT: +0.9 76%R  
 PTA: +1276m +19f +24p +107NM\$ 56%\$ (GEN)  
 \*02/11 365d 2X 21187 3.5 740 3.2 673 DHIR  
**GENOMICS: PL:-0.6 DPR:-1.5 LIV:-1.9 CMS:+98**  
**Fertility Index: -1.4 UDC:+0.38 Beta Casein: A2/A2**

Bred & Due 8/18/2022 to:  
 HILLTOP ACRES BIV KNOCKOUT 68174507  
 Genetic Conditions: PT DT MT WT BH2T  
 PPR: +58 79%R PTAT: +0.4 83%R (04/22)  
 PTA: +75m +13f +13p +172NM\$ 87%R (GEN)  
 PTA PL: +1.4 SCS: +3.02 DPR: -0.1 SCE: +2.1 LIV: +1.4  
 45 dau. av. 24089 4.2 1007 3.4 829  
 28 class. dau. av. FS:83.3 UDC:0.69 FLC:0.83

3rd Dam: 'V88 - E90ms'  
**WITTSPRIDE HONEYS HICKORY 68161884**  
 05/00 305d 2X 17566 4.1 726 3.6 635 DHIA

**SHILOH BROOKNGS CADENCE ET \*TM 71130650**

Genetic Conditions: PT DT MT WT BH2T  
 Not Classified \*QUALIFIED SIRE\*  
 PPR: +84 98%R PTAT: +0.7 99%R (04/22)  
 PTA: +722m +27f +30p +308NM\$ 99%R (MACE)  
 PTA PL: +2.0 SCS: +2.82 DPR: -2.0 SCE: +1.9 LIV: -1.2  
 7294 dau. av. 25192 4.1 1043 3.4 851  
 3669 class. dau. av. FS:84.4 UDC:0.58 FLC:-0.23

**WITTSPRIDE HAIKU HARMONY 68174737**

05/04 E90 V88 E90 V88 E90 E90 (03/21)  
 PPR: +27 47%R PTAT: +0.7 57%R  
 PTA: +1235m +0f +18p +19NM\$ 37%\$  
 02/04 305d 2X 17510 3.4 604 3.0 533 DHIA  
 03/11 283d 2X 18790 3.4 632 3.4 640 DHIA  
 04/10 365d 2X 22310 3.7 825 3.2 711 DHIR

4th & 5th Dams:

**WITTSPRIDE HOLLYS HONEY 68161883**  
 \*05/01 296d 2X 19478 3.9 784 3.5 688 DHIA  
**WITTSPRIDE HYATT HOLLY 68161881**  
 \*02/05 365d 2X 18381 4.0 742 3.6 663 DHIA

**R N R PAYOFF BROOKINGS ET \*TM 198772**

Genetic Conditions: \*TM PT DT WT BH2C  
 PPR: +52 99%R PTAT: +0.1 99%R (04/22)  
 PTA: -8m +8f +15p +82NM\$ 99%R (MACE)  
 PTA PL: -0.1 SCS: +2.85 DPR: +0.7 SCE: +1.7 LIV: -0.7  
**SUN-MADE SD WONDER BUFFY ET 68121630**  
 Genetic Conditions: PT DT MT WT BH2T  
 04/04 V88 E90 V88 V88 V88 V86 (08/14)  
 PPR: -10 74%R PTAT: +0.4 78%R Protein Plus  
 PTA: +730m +13f +12p +27NM\$ 38%\$ (GEN)  
 02/00 344d 3X 25780 4.8 1247 3.6 925 DHIR  
 04/03 279d 3X 35470 3.9 1369 3.4 1199 DHIR

**JO-DEE NEMO RICHARD ET 68155420**

Genetic Conditions: PT DT MT WT BH2T  
 PPR: +19 96%R PTAT: +0.5 98%R (04/22)  
 PTA: +1092m -1f +14p -82NM\$ 98%R (MACE)  
 PTA PL: -0.8 SCS: +3.08 DPR: -1.1 SCE: +2.9 LIV: -2.1  
**WITTSPRIDE HICKORY HAIKU 68162594**  
 05/05 V85 V86 V88 +80 V86 +83 (10/18)  
 PPR: -10 47%R PTAT: -0.3 57%R  
 PTA: +736m -4f +10p +52NM\$ 44%\$  
 03/11 305d 2X 19570 3.6 696 3.2 620 DHIA  
 05/01 305d 2X 19270 3.5 680 3.4 650 DHIA  
 06/04 305d 2X 20210 4.1 828 3.5 712 DHIA  
 07/10 82d 2X 5450 3.7 201 2.6 143 DHIR

**\$ \_\_\_\_\_ Lot 36 ♥ VOELKERS STRETCH BLANCHE 68209436**

Born: 09/19/2020 Tattoo: 2118 / 2118  
 Consignor: OLIVEIRA, LOUIS & GAREN  
 HANFORD CA

Parent Average PPR: -15 PTAT: +0.5  
 PA: -19m -9f +1p -126NM\$

Bred 4/29/2022 to: (Sexed)  
 TRIANGLE ACRES CARTER JUKE 840003139214232  
 Genetic Conditions: PT DT MT WT BH2T  
 PPR: +24 76%R PTAT: +0.5 77%R (04/22)  
 PTA: -235m -2f -6p +57NM\$ 83%R (GEN)  
 PTA PL: +2.7 SCS: +2.71 DPR: -0.2 SCE: +2.3 LIV: +0.6

3rd - 5th Dams:

**CUTTING EDGE W BRIDGET ET 68106857 'V88'**  
 03/10 305d 2x 19070 3.4 647 3.3 631 DHIR  
**POT LUCK SB BUTTERFLY ET 903105**  
 09/04 '3E94' E91 E96 E93 E92 E95 (2/10)  
 06/03 305d 2x 25100 4.5 1121 3.7 933 DHIR  
 08/07 365d 2x 27230 4.7 1291 3.5 951 DHIR  
 ALL AMERICAN AGED COW, 2007  
**LA RAINBOW COUNTRY GIRL ET 867590 '2E90'**  
 04/09 365d 2x 20910 3.1 658 3.0 630 DHIR

**CUTTING EDGE STRETCH ETV 68183259**

Genetic Conditions: PT DT MT WT BH2T  
 PPR: -7 64%R PTAT: +0.6 68%R (04/22)  
 PTA: +245m -8f +9p -122NM\$ 67%R (GEN)  
 PTA PL: -2.4 SCS: +3.13 DPR: -1.3 SCE: LIV: -2.0  
 0 dau. av.

**CUTTING EDGE K BEVIN 68156120**

05/01 V88 V88 E90 E90 V88 V87 (10/18)  
 PPR: -19 42%R PTAT: +0.4 51%R PTA: 11%\$  
 02/00 362d 2X 22680 4.2 957 3.6 809 DHIR  
 03/02 168d 2X 11440 4.8 547 3.6 416 DHIR  
 04/09 305d 2X 18180 4.2 757 3.4 618 DHIR  
 06/00 301d 2X 19070 4.0 754 3.5 666 DHIR  
 07/00 305d 2X 19250 4.3 830 3.4 652 DHIA  
 Lifetime: 1954d 114670m 4853f 4028p

6th Dam: **LA RAINBOW BUTTERFLY ET 798744**

09/08 '3E93' E93 E92 E95 E92 E93 (11/99)  
 05/09 365d 2x 28380 3.7 1036 3.5 994 DHIR  
 07/02 365d 2x 28160 4.0 1126 3.3 934 DHIR

7th Dam: **LA RAINBOW STARFLY 695459 '3E90'**

08/04 365d 2x 27450 4.2 1166 3.2 888 DHIR

**HILLTOP ACRES B DAREDEVIL ET 840003012559129**

Genetic Conditions: PT DT MT WT BH2T  
 PPR: -48 94%R PTAT: +0.7 97%R (04/22)  
 PTA: +247m -17f +2p -137NM\$ 98%R (MACE)  
 PTA PL: -1.7 SCS: +3.25 DPR: -3.3 SCE: +2.5 LIV: -2.3  
**VOELKERS DURANGO SASHA 68148090**  
 Genetic Conditions: PT DT MT WT BH2T  
 08/07 3E-E94 E95 E96 E95 E93 (06/21) \*CERT\*  
 PPR: +37 70%R PTAT: +0.6 77%R Protein Plus  
 PTA: +348m +4f +15p -45NM\$ 24%\$ (GEN)  
 03/03 365d 2X 26870 4.0 1065 3.6 955 DHIR  
 05/07 365d 2X 36860 6.8 2523 3.7 1361 DHIR  
 07/04 365d 2X 33250 4.2 1411 3.7 1223 DHIR  
 Lifetime: 2075d 168740m 8272f 6156p  
 \* RES ALL AMERICAN SR 3 YR OLD 2016  
 \* NOM ALL AMERICAN 4 YR OLD 2017  
 \* NOM ALL AMERICAN SR BEST 3 FML MEMBER 2017  
 \* SR & RES GRAND CHAMP EASTERN NATIONAL 2017

**JO-DEE TROOPER KINGPIN \*TM 68127537**

Genetic Conditions: \*TM PT DT WT BH2T  
 PPR: -18 87%R PTAT: +0.2 90%R (04/22)  
 PTA: -877m -8f -15p -213NM\$ 93%R (GEN)  
 PTA PL: -1.3 SCS: +2.96 DPR: +2.0 SCE: +2.9 LIV: -0.8  
**CUTTING EDGE TEA BETSY 68132615**  
 04/01 E91 E91 E92 E90 E90 E91 (07/15)  
 PPR: -47 45%R PTAT: +0.2 53%R  
 PTA: +55m -15f -4p -229NM\$ 3%\$  
 02/03 357d 2X 19560 4.1 807 3.6 703 DHIR  
 03/04 337d 2X 27440 4.0 1088 3.4 939 DHIR  
 \* 4th SUMMER YRLG HFR EASTERN NATIONAL 2012  
 \* 1st SUMMER YRLG HFR ROYAL WINTER FAIR 2012  
 \* 1st SUMMER YRLG HFR NY STATE FAIR 2012

**\$ \_\_\_\_\_ Lot 37 ♥ ELJJ STANDOUT PRESTIGE 68218211**

Born: 09/19/2021 Tattoo: EL44  
Consignor: ELJJ DAIRY  
GROVE SPRING MO

Parent Average PPR: +55 PTAT: +0.3  
PA: +295m +18f +13p +182NM\$

**3rd Dam:**

**FICK PARIS PERFUME 68120229 'V87'**  
04/10 365d 2X 26930 4.2 1143 3.6 960 DHIR  
06/04 365d 2X 25555 4.2 1077 3.6 922 DHIR  
Lifetime: 1816d 111170m 4800f 4010p  
\* 2ND Jr 2 Yr OLD IA STATE FAIR 2012

**4th Dam:**

**FICK PRINCESS PARIS 952578 '2E90 - E90ms'**  
05/04 365d 2X 26880 3.8 1072 3.3 894 DHIR

**5th Dam:**

**FICK PRECIOUS PRINCESS 914099 '3E92 - E92ms'**  
06/08 336d 2X 22630 3.9 892 3.2 734 DHIR  
Lifetime: 3063d 173410m 6774f 5574p

**MEADO-BROOK SAGES STANDOUT 840003137438886**

Genetic Conditions: PT DT MT WT BH2T  
PPR: +106 72%R PTAT: +0.0 69%R (04/22)  
PTA: +728m +18f +19p +404NM\$ 82%R (GEN)  
PTA PL: +3.5 SCS: +2.87 DPR: +1.7 SCE: +2.0 LIV: +1.2  
35 dau. av. 25971 4.4 1137 3.5 901

**FICK PERHAPS POSSIBLE 68173757**

03/09 V87 V88 V87 E90 V85 V86 (10/19)  
PPR: +3 44%R PTAT: +0.6 49%R  
PTA: -138m +18f +6p -41NM\$ 24%\$  
02/07 365d 2X 16050 4.7 755 3.8 606 DHIR  
04/07 336d 2X 19820 3.8 756 3.5 687 DHIR

**6th Dam:** '3E90 - E90ms'

**FICK PROMISE PRECIOUS 897451**  
08/08 364d 2X 23960 4.3 1033 3.3 802 DHIR  
Lifetime: 2671d 163800m 7222f 5668p  
Goes back to: **ARNOLA POSSIBLE ET 882682**  
**ARNOLA PAULINE PEGGY 683395 '4E90 - SBC'**

**JO-LANE HI-TOWER ETV OCS \*TM 74300948**

Genetic Conditions: \*TM PT DT WT BH2T  
PPR: +122 81%R PTAT: -0.5 78%R (04/22)  
PTA: +1198m +25f +23p +419NM\$ 90%R (GEN)  
PTA PL: +2.1 SCS: +3.18 DPR: +3.9 SCE: +2.6 LIV: +2.8  
**MEADO-BROOK DREAMIN SAGE ET 68167022**  
Genetic Conditions: PT DT MT WT BH2T  
03/07 +84 V87 V87 V86 E90 G77 (11/18) \*CERT\*  
PPR: +123 71%R PTAT: -0.3 77%R Protein Plus  
PTA: +640m +41f +35p +496NM\$ 98%\$ (GEN)  
02/01 365d 3X 18140 3.8 692 3.3 590 DHIR  
03/04 365d 3X 28360 4.5 1270 3.5 998 DHIR  
05/03 365d 3X 39030 4.5 1772 3.2 1263 DHIR

**JOBOWONDER BOSEPHUS ET \*TM 68129318**

Genetic Conditions: \*TM PT DT WT BH2C  
PPR: -16 97%R PTAT: +0.8 98%R (04/22)  
PTA: +251m +37f +16p -58NM\$ 99%R (MACE)  
PTA PL: -3.9 SCS: +2.97 DPR: -5.6 SCE: +2.3 LIV: -6.9  
**FICK PERFUME PERHAPS 68154778**  
03/08 E90 E90 E91 E90 V88 E90 (06/17)  
PPR: +22 45%R PTAT: +0.4 54%R  
PTA: -563m +3f -9p +38NM\$ 41%\$  
02/04 341d 2X 17600 4.9 860 3.8 670 DHIR  
03/05 365d 2X 22760 4.5 1027 3.6 821 DHIR  
\* 1st FALL HFR CALF SD STATE FAIR 2014

**\$ \_\_\_\_\_ Lot 38 ♥ READS JONMAR SARALYN 68217027**

Born: 09/03/2021 Tattoo: R1452  
Consignor: READ, ROGER & LORI & FAMILY  
LYLE MN

Genetic Conditions: PT DT MT WT BH2T  
PPR: +148 55%R PTAT: +0.1 62%R  
PTA: +1155m +37f +35p +421NM\$ 96%\$ (GEN)

**#106 Tie on PPR Heifer List**

**Genomics: Beta Casein: A2/A2 Kappa Casein: B/B**  
**GPTA: PL: +2.1 DPR: +2.0 LIV: +0.6 CM\$: +421**  
**Fertility Index: +1.1 UDC: +0.61**

**3rd Dam:**

**READS KAYSON SHARON 68118619 '+84'**  
04/06 345d 2X 24960 3.3 828 3.1 762 DHIR

**4th Dam:**

**READS ESPACE SHAYLEY 960154 '+84'**  
05/04 305d 2X 24180 3.3 787 3.0 737 DHIR

**PORTMANN BS BAYS JONMAR 120145720068**

Genetic Conditions: PT DT MT WT BH2T  
PPR: +170 61%R PTAT: +0.3 64%R (04/22)  
PTA: +1216m +44f +39p +525NM\$ 64%R (GEN)  
PTA PL: +4.3 SCS: +2.74 DPR: +0.6 SCE: +2.6 LIV: +1.2  
0 dau. av.

**READS LUCKY SARA 68180674**

04/02 V85 V86 V85 G75 V85 V88 (12/20) \*CERT\*  
PPR: +73 44%R PTAT: -0.3 55%R  
PTA: +1153m +32f +20p +273NM\$ 85%\$  
01/11 302d 2X 17150 4.0 691 3.2 548 DHIR  
02/11 305d 2X 20170 3.6 736 3.2 647 DHIR  
03/11 299d 2X 23260 4.1 945 3.1 732 DHIR

**SCHERMA ARROW BAYS ET 120114593495**

Not Classified \*SUPERIOR SIRE\*  
PPR: +136 80%R PTAT: +0.0 79%R (04/22)  
PTA: +725m +36f +34p +537NM\$ 82%R (MACE)  
PTA PL: +4.9 SCS: +2.65 DPR: +0.0 SCE: +2.4 LIV: +2.8  
**PORTMANN BS SMART JESSIE ET 120125446834**  
PPR: +63 53%R O0%R  
PTA: +604m +5f +16p +102NM\$ 55%\$  
02/10 305d 2X 19881 3.5 703 3.6 709 DHIA

**BMG LUST GET LUCKY ET \*TM 68170100**

Genetic Conditions: PT DT MT WT BH2T  
PPR: +132 93%R PTAT: -0.3 96%R (04/22)  
PTA: +2556m +56f +57p +401NM\$ 97%R (MACE)  
PTA PL: -1.1 SCS: +3.14 DPR: -1.7 SCE: +3.0 LIV: -1.3  
**READS WASHIRE SHARI 68146432**  
05/00 +84 +84 +83 +83 +83 V85 (06/17)  
PPR: -22 46%R PTAT: -0.7 54%R PTA: 32%\$  
02/00 344d 2X 15990 4.3 688 3.4 549 DHIR  
03/01 365d 2X 23510 4.2 984 3.3 766 DHIR  
04/04 347d 2X 23520 4.2 988 3.2 753 DHIR  
05/05 360d 2X 25610 4.2 1072 3.1 796 DHIR  
06/07 260d 2X 17630 4.2 745 3.2 559 DHIR  
Lifetime: 1698d 107180m 4517f 3454p

**\$ \_\_\_\_\_ Lot 39 ♥ V B DYNAMITE CHERRY 68207689**

Born: 03/22/2020 Tattoo: V3351  
Consignor: VOEGELI FARM, INC., MONTICELLO WI

Parent Average PPR: -18 PTAT: +0.1  
PA: -510m -28f -11p -107NM\$

Bred & Due 8/3/2022 to:  
LA RAINBOW BFLY SKYHIGH ET 840003200520213  
Genetic Conditions: PT DT MT WT BH2T  
PPR: +116 63%R PTAT: +0.6 67%R (04/22)  
PTA: +1189m +31f +37p +356NM\$ 66%R (GEN)  
PTA PL: +1.4 SCS: +2.85 DPR: -0.3 SCE: +2.5 LIV: -1.1

**3rd Dam:**

**OAK FOREST JETWAY CRYSTAL \*TM 851977**  
06/00 2E93 2E93 2E94 2E92 2E91 2E93 \*Elite\*  
02/08 365d 2X 29530 4.7 1402 3.5 1046 DHIR  
04/01 365d 2X 34850 4.8 1667 3.7 1274 DHIR  
05/09 362d 2X 42600 4.4 1895 3.4 1432 DHIR  
09/06 299d 2X 27900 4.6 1276 3.4 945 DHIR  
Lifetime: 1430d 137880m 6404f 4812p  
2ND BU AGED COW CENTRAL NATIONAL 2001  
RES GRAND CHAMP IA STATE FAIR 2001  
2ND & 2ND BU AGED COW IA STATE FAIR 2001  
2ND & 1ST BU 4 Yr OLD IA STATE FAIR 1999  
2ND & 1ST BU Jr 3 Yr OLD IA STATE FAIR 1998

**LA RAINBOW BFLY DYNAMITE ETV 840003129321096**

Genetic Conditions: \*TM PT DT WT BH2T  
PPR: -1 95%R PTAT: +0.4 98%R (04/22)  
PTA: -764m -22f -5p -27NM\$ 98%R (MACE)  
PTA PL: +2.4 SCS: +2.71 DPR: -0.9 SCE: +2.0 LIV: -0.9  
1659 dau. av. 22756 4.3 968 3.4 783  
808 class. dau. av. FS:83.7 UDC:1.22 FLC:0.54

**V B RIVER CHASITY ET 68163216**

04/08 V86 V89 V88 E90 E90 +80 (06/19)  
PPR: -34 50%R PTAT: -0.3 61%R PTA: 6%\$  
02/04 304d 2X 22000 3.7 815 3.3 735 DHIR  
03/04 297d 2X 24500 3.5 868 3.2 793 DHIR  
04/04 349d 2X 31890 3.7 1192 3.3 1057 DHIR  
05/05 309d 2X 26350 4.2 1095 3.3 880 DHIR  
Lifetime: 1259d 104740m 3970f 3465p

**4th Dam:** OAK FOREST EMORY CHINA 823747

07/05 2E90 2E90 2E92 2E92 V85 V88 \*Elite\*  
04/01 365d 2X 31460 6.1 1913 3.6 1137 DHIR  
05/04 363d 2X 35770 4.8 1722 3.7 1325 DHIR  
06/07 365d 2X 37690 4.2 1588 3.5 1323 DHIR  
07/10 298d 2X 28100 4.2 1192 3.4 964 DHIR  
Lifetime: 3530d 266220m 12122f 9473p

**SHILOH BROOKNGS CADENCE ET \*TM 71130650**

Genetic Conditions: PT DT MT WT BH2T  
Not Classified \*QUALIFIED SIRE\*  
PPR: +84 98%R PTAT: +0.7 99%R (04/22)  
PTA: +722m +27f +30p +308NM\$ 99%R (MACE)  
PTA PL: +2.0 SCS: +2.82 DPR: -2.0 SCE: +1.9 LIV: -1.2  
**LA RAINBOW BFLY DELIGHT ET 840003012749336**  
Genetic Conditions: PT DT MT WT BH2C  
06/03 E91 E90 E91 E90 E92 E92 (03/20)  
PPR: -25 74%R PTAT: +0.4 79%R PTA: 17%\$ (GEN)  
02/02 345d 2X 19760 5.5 1091 3.9 767 DHIR  
04/02 305d 3X 20110 4.1 823 3.3 666 DHIR  
05/10 365d 3X 26130 3.7 961 3.1 814 DHIR

**ALEGRIA ENSIGN RIVER ET 193410 E90**

PPR: -55 86%R PTAT: -0.1 91%R (04/22)  
PTA: -700m -38f -33p -234NM\$ 92%R  
PTA PL: +1.8 SCS: +3.05 DPR: +1.9 SCE: LIV: +1.8  
\* 3rd SR YRLG BULL CENTRAL NATIONAL 2000  
\* 5th SR BULL CALF CENTRAL NATIONAL 1999  
**OAK FOREST EAGLE CHRIS ET 917083**  
06/00 2E-E92 E95 E92 E93 E93 E91 (12/08) \*CERT\*  
PPR: -4 62%R PTAT: +0.0 71%R Protein Plus  
PTA: -24m -5f +1p -101NM\$ 15%\$  
02/04 365d 2X 28620 4.1 1178 3.5 1005 DHIR  
04/01 365d 2X 32940 4.2 1393 3.5 1141 DHIR  
05/07 365d 2X 32020 4.6 1480 3.5 1125 DHIR  
Lifetime: 1619d 125120m 5466f 4396p



**Champion View Dynamite Wink 'V88/V89ms'**  
2/04 323d 3X 21180 4.6 979 3.0 631 DHIR  
Dam of Lot 40



**Arthurst Garbro G Dahra ET '2E92/E93ms' \*Certified\***  
6/11 365d 2X 35120 4.4 1555 3.2 1136 DHIR  
Futurity Winner Central National 2006  
MGD of Lot 44



**\$ \_\_\_\_\_ Lot 40 ♥ CHAMPION VIEW R WINKLEY ETV 840003249819027 SCHERMA BLOOMING BIVER \*TM 120094290070**

Born: 03/26/2022 Tattoo: 11066  
Consignor: WIDERMAN, ELLIE G.

Parent Average PPR: -1 PTAT: +0.6  
PA: -216m -2f -3p -18NM\$

3rd & 4th Dams:

**TOP ACRES PS WHAZOO ET 68116093**

04/11 E92 E90 E94 E92 E91 E92 (09/13)  
04/08 365d 2X 34582 5.3 1826 3.6 1247 DHIA  
Lifetime: 1491d 109160m 6372f 4007p

- \* NATIONAL TOTAL PERFORMANCE WINNER 2014
- \* 1ST DRY COW SOUTHEAST NATIONAL 2014
- \* 6th SR 3 YR OLD INTERNATIONAL 2012
- \* 1st FUTURITY WINNER OH STATE FAIR 2011

**TOP ACRES ANDRE WHISPER ET 938574**

06/02 2E-E93 E90 E95 E92 E93 E93 (02/11)  
05/07 365d 2X 32941 5.8 1921 3.6 1174 DHIA

- \* NOM ALL AMERICAN WINTER HFR CALF 2005
- \* RES JR CHAMP SOUTHEAST NATIONAL 2006
- \* 1st WINTER YRLG HFR SOUTHEAST NATIONAL 2006

**KAR-LINN REESES RAMPAGE 840003140014659**

Genetic Conditions: PT DT MT WT BH2T  
PPR: +11 77%R PTAT: +0.6 76%R (04/22)  
PTA: +149m -5f +6p -8NM\$ 86%R (GEN)  
PTA PL: +1.0 SCS: +3.05 DPR: -1.1 SCE: +2.3 LIV: -0.2  
56 dau. av. 25276 4.0 1019 3.3 832  
14 class. dau. av. FS:83.0 UDC:0.69 FLC:0.11

**CHAMPION VIEW DYNAMITE WINK 840003200122466**

Genetic Conditions: PT DT MT WT BH2T  
03/03 V88 V87 V89 +84 V87 V89 (12/21)  
PPR: -10 67%R PTAT: +0.6 77%R  
PTA: -581m +2f -11p -28NM\$ 27%\$ (GEN)  
02/04 323d 3X 21180 4.6 979 3.0 631 DHIR

5th & 6th Dams:

**TOP ACRES EJ WHIZZBANG 795771 '5E93 - Cert'**

08/00 365d 2X 28980 5.2 1505 3.5 1011 DHIR  
Lifetime: 2627d 168310m 8547f 6068p  
NATIONAL TOTAL PERFORMANCE WINNER 1996

- ALL AMERICAN JR 2, 3, & 5 Yr Old 1992, 1993, 1995
- MY T FINE WHISPER \*TW 749328 "2E90 - Certified"**
- 04/01 365d 2X 25020 4.6 1145 3.8 947 DHIR  
RESERVE ALL AMERICAN AGED COW 1992

Genetic Conditions: PT DT MT WT BH2T  
Not Classified \* QUALIFIED SIRE\*  
PPR: +83 97%R PTAT: +0.5 98%R (04/22)  
PTA: +459m +35f +35p +279NM\$ 99%R (MACE)  
PTA PL: +0.8 SCS: +3.02 DPR: -2.6 SCE: +3.2 LIV: +0.8

**KAR-LINN WOND RMNT REESE ET 68140422**

Genetic Conditions: PT DT MC WT BH2C  
06/07 2E-E93 E93 E93 E91 E92 E93 (01/18)  
PPR: -22 70%R PTAT: +0.7 75%R PTA: 11%\$ (GEN)  
03/09 354d 2X 26080 4.8 1257 3.5 908 DHIR  
05/09 305d 2X 26020 5.2 1365 3.0 788 DHIR  
Lifetime: 1554d 103670m 5367f 3559p  
\* ALL AMERICAN AGED COW 2017  
\* RES ALL AMERICAN 4 YR OLD 2015  
\* GRAND & SR CHAMPION EASTERN NATIONAL 2015

**LA RAINBOW BFLY DYNAMITE ETV 840003129321096**

Genetic Conditions: \*TM PT DT WT BH2T  
PPR: -1 95%R PTAT: +0.4 98%R (04/22)  
PTA: -764m -22f -5p -27NM\$ 98%R (MACE)  
PTA PL: +2.4 SCS: +2.71 DPR: -0.9 SCE: +2.0 LIV: -0.9  
**TOP ACRES QS THUN WISHES ET 68184961**  
02/07 +84 V85 G78 V88 +84 V86 (04/19)  
PPR: -7 45%R PTAT: +0.2 51%R  
PTA: -313m +2f -9p -45NM\$ 24%\$  
02/00 365d 3X 19830 4.6 910 3.5 701 DHIR

**\$ \_\_\_\_\_ Lot 41 ♥ DOUBLE W LAM YODEL 68210884**

Born: 12/19/2020 Tattoo: 6968  
Consignor: DOUBLE W FARM DAIRY  
HOLYOKE CO

Parent Average PPR: +93 PTAT: -0.3  
PA: +1288m +30f +31p +345NM\$

3rd Dam:

**ID DOUBLE W 3519 TWIN 369027294 '+84'**

04/04 365d 3X 30080 2.9 873 3.1 924 DHIR  
05/10 314d 3X 31420 3.0 933 2.9 896 DHIR  
06/09 365d 3X 31380 3.1 982 3.0 944 DHIR  
08/06 344d 3X 33130 3.1 1043 3.4 1115 DHIR  
09/08 365d 3X 33070 3.1 1028 3.1 1023 DHIR  
Lifetime: 2968d 249300m 7400f 7684p

**TWINKLE-HILL SBLAMBORGHINI \*TM**

**840003129317136**  
Genetic Conditions: \*TM \*TD PT WT BH2T  
PPR: +153 87%R PTAT: -0.3 93%R (04/22)  
PTA: +1551m +51f +46p +531NM\$ 94%R (GEN)  
PTA PL: +1.9 SCS: +2.92 DPR: +0.7 SCE: +1.8 LIV: +0.5  
166 dau. av. 25736 4.0 1037 3.3 859  
117 class. dau. av. FS:83.2 UDC:-0.33 FLC:1.05

**CIE DOUBLE W CHACAL YOLANDA 68167292**

02/10 +84 +84 V85 V85 V86 +83 (11/17)  
PPR: +32 46%R PTAT: -0.3 51%R  
PTA: +1024m +8f +15p +158NM\$ 66%\$  
Protein Plus  
02/04 365d 3X 29590 3.5 1049 3.1 916 DHIR  
03/07 365d 3X 35730 3.4 1211 3.2 1145 DHIR  
04/09 357d 3X 34170 3.3 1134 3.2 1083 DHIR  
06/00 286d 3X 30670 3.6 1095 3.0 917 DHIR  
Lifetime: 1395d 131770m 4545f 4115p

**LIME ROCK SEASIDE BLOOM 68144448**

Genetic Conditions: PT DT MT WT BH2T  
PPR: +104 91%R PTAT: -0.2 91%R (04/22)  
PTA: +1545m +30f +39p +395NM\$ 94%R (MACE)  
PTA PL: +1.9 SCS: +2.87 DPR: -0.7 SCE: +2.3 LIV: -0.2

**TWINKLE-HILL AGIO LOLITA ET 66927099**

Genetic Conditions: PT DT MT WT BH2T  
05/11 2E-E90 E94 V87 V87 E90 E91 (07/16)  
PPR: +86 70%R PTAT: -0.2 77%R Protein Plus  
PTA: +175m +28f +8p +246NM\$ 81%\$ (GEN)  
01/10 365d 2X 26780 4.8 1296 3.6 973 DHIR  
03/05 365d 2X 33180 4.8 1584 3.4 1136 DHIR  
04/07 305d 2X 30570 4.4 1350 3.3 1005 DHIR  
05/10 306d 2X 25660 4.8 1220 3.4 874 DHIR  
Lifetime: 1595d 131160m 6255f 4576p

**SDF YAAL RIVER CHACAL ET \*TM 68134823**

Genetic Conditions: PT DT MT WT BH2T  
PPR: +0 90%R PTAT: -0.2 94%R (04/22)  
PTA: +332m -2f -1p -17NM\$ 95%R (GEN)  
PTA PL: -0.6 SCS: +3.09 DPR: +1.5 SCE: +2.3 LIV: -0.4  
**IE DOUBLE W CARTER YEA TWIN 68147897**  
05/00 V86 V88 V88 V86 V86 +84 (11/17)  
PPR: +38 51%R PTAT: -0.2 59%R Protein Plus  
PTA: +1155m +3f +16p +201NM\$ 74%\$  
02/01 296d 3X 22570 2.7 616 2.9 664 DHIR  
03/01 365d 3X 37250 2.2 830 3.2 1181 DHIR  
04/03 301d 3X 28390 2.6 729 3.0 849 DHIR



Lot 42 Double W KADE PRIMERA 00000068217837

Born: 09/15/2021 Tattoo: 8015
Consignor: DOUBLE W FARM DAIRY HOLYOKE CO

Parent Average PPR: +82 PTAT: +0.0
PA: +398m +18f +18p +222NM\$

3rd Dam:

DOUBLE W CHACAL DELIVER 68155946 '+83'
03/01 305d 2X 16090 4.3 687 4.0 651 DHIR

4th Dam:

DOUBLE W PIERCE DELUX 68138532 'V85'
03/02 365d 3X 26850 3.3 893 3.7 984 DHIR

6th Dam:

DOUBLE W PRE DISCOVER 931330 'V88'
06/08 346d 3X 30320 5.2 1566 3.2 980 DHIR
07/10 365d 3X 36660 3.4 1261 3.1 1130 DHIR
Lifetime: 1911d 151580m 5954f 4922p

DOUBLE W KADE NP 68186608

Genetic Conditions: PC DT MT WT BH2T
Not Classified \*QUALIFIED SIRE\*

PPR: +96 82%R PTAT: +0.1 86%R (04/22)
PTA: +168m +18f +19p +213NM\$ 92%R (GEN)
PTA PL: +1.9 SCS: +2.99 DPR: +2.1 SCE: +2.1 LIV: +1.5
116 dau. av. 24109 4.2 1022 3.4 827
47 class. dau. av. FS:83.0 UDC:0.35 FLC:0.38

DOUBLE W VIGOR SERENA 68138514

06/01 V87 E93 V88 V87 V86 +84 (11/17)
PPR: +42 50%R PTAT: -0.3 55%R
PTA: -465m -7f -10p +169NM\$ 68%\$

02/01 287d 3X 20250 5.9 1198 3.3 659 DHIR
03/00 365d 3X 24140 3.8 920 3.7 902 DHIR
04/03 365d 3X 30900 4.0 1246 3.6 1120 DHIR
05/08 270d 3X 24190 4.2 1011 3.3 803 DHIR
06/07 365d 3X 26580 4.0 1053 3.4 911 DHIR
07/11 308d 3X 25570 5.2 1330 3.4 858 DHIR
08/11 338d 3X 25220 4.5 1138 3.5 874 DHIR
Lifetime: 2416d 182790m 8158f 6341p

TROUT RUN DR JAY ET P \*TM (D) 68158173

Genetic Conditions: PC DC MT WT BH2T
PPR: +93 86%R PTAT: -0.3 84%R (04/22)
PTA: -384m +22f +14p +291NM\$ 93%R (GEN)
PTA PL: +2.1 SCS: +3.12 DPR: +2.6 SCE: +2.5 LIV: +1.6

DOUBLE W THUNDER KADDIE 68162514

03/04 V88 V88 V87 V87 V87 V88 (11/17)
PPR: +91 52%R PTAT: +0.6 59%R
PTA: +297m +27f +15p +247NM\$ 81%\$
02/01 269d 3X 21390 4.9 1058 3.4 732 DHIR
03/00 277d 3X 19360 4.3 830 3.4 663 DHIR

TWINKLE HILL SBLAMBORGHINI \*TM

840003129317136

Genetic Conditions: \*TM \*TD PT WT BH2T
PPR: +153 87%R PTAT: -0.3 93%R (04/22)
PTA: +1551m +51f +46p +531NM\$ 94%R (GEN)
PTA PL: +1.9 SCS: +2.92 DPR: +0.7 SCE: +1.8 LIV: +0.5

DOUBLE W CLASS DANNA 68175501

02/06 V86 V86 V85 V86 V85 V86 (06/18)
PPR: -11 41%R PTAT: -0.1 50%R
PTA: -236m -12f -7p -24NM\$ 28%\$
01/11 252d 3X 15300 4.1 634 3.4 525 DHIR
02/10 324d 3X 25930 3.5 903 3.4 891 DHIR

Lot 43 Double W MARTINI KERNS 68217861

Born: 09/21/2021 Tattoo: 8036
Consignor: DOUBLE W FARM DAIRY HOLYOKE CO

Parent Average PPR: +76 PTAT: +0.8
PA: +500m +28f +22p +191NM\$

3rd - 5th Dams:

DOUBLE W JACKSON KISSES 68157770 'V87'
02/05 328d 3X 25360 3.8 964 3.5 880 DHIR
04/10 365d 2X 22310 4.3 955 3.8 845 DHIR

CIE DOUBLE W KIOWA 68115312 'V88-Certified'

02/03 300d 3X 25450 3.7 942 3.5 883 DHIR
03/03 311d 3X 26070 4.0 1030 3.5 908 DHIR

IE DOUBLE W BRINKS KIA 379325966 'V88/E90ms'

02/03 365d 3X 29130 3.6 1047 3.1 911 DHIR
03/06 362d 3X 28350 3.3 935 3.1 879 DHIR
05/07 319d 3X 28580 3.2 901 2.9 837 DHIR
Lifetime: 1908d 151530m 5093f 4702p

HILLTOP ACRES BIVER MARTINI 840003138790809

Genetic Conditions: PT DT MT WT BH2T
Not Classified \*QUALIFIED SIRE\*

PPR: +78 76%R PTAT: +0.5 82%R (04/22)
PTA: +561m +31f +23p +213NM\$ 84%R (GEN)
PTA PL: -0.1 SCS: +2.90 DPR: -1.5 SCE: +3.2 LIV: +0.8
38 dau. av. 26129 4.2 1091 3.4 881
27 class. dau. av. FS:82.8 UDC:0.80 FLC:0.91

DOUBLE W FINN KRESS 68203367

02/02 V86 E90 V86 V87 V86 +84 (11/21)
PPR: +70 39%R PTAT: +1.0 49%R
PTA: +438m +25f +20p +169NM\$ 68%\$

SCHERMA BLOOMING BIVER \*TM 120094290070

Genetic Conditions: PT DT MT WT BH2T
Not Classified \*QUALIFIED SIRE\*
PPR: +83 97%R PTAT: +0.5 98%R (04/22)
PTA: +459m +35f +35p +279NM\$ 99%R (MACE)
PTA PL: +0.8 SCS: +3.02 DPR: -2.6 SCE: +3.2 LIV: +0.8

HILLTOP ACRES DVP MINDY 68166345

Genetic Conditions: PT DT MT WT BH2T
02/06 +84 +83 +83 +83 +84 +84 (06/17)
PPR: +34 70%R PTAT: +0.2 77%R
PTA: +761m +5f +6p +167NM\$ 68%\$ (GEN)
01/10 365d 3X 29840 3.7 1114 3.1 937 DHIR
04/04 87d 3X 8500 4.8 404 2.7 233 DHIR

DOUBLE W FINNIGAN 68161848

Genetic Conditions: PT DT MT WT BH2T
PPR: +73 86%R PTAT: +0.9 92%R (04/22)
PTA: +285m +25f +15p +219NM\$ 94%R (GEN)
PTA PL: +1.0 SCS: +3.04 DPR: -0.2 SCE: LIV: +1.0

DOUBLE W WUNDER KOLA 68179292

02/05 V87 V87 V86 V86 V86 V87 (12/18)
PPR: +7 48%R PTAT: +0.7 53%R
PTA: +195m -1f +6p -41NM\$ 24%\$
02/00 363d 3X 23190 3.7 857 3.5 803 DHIR
03/02 276d 3X 21260 3.3 701 3.3 702 DHIR
04/01 231d 3X 16120 4.3 688 3.4 556 DHIR

Lot 44 Double W KADE DEBY NP 68210983

Born: 12/29/2020 Tattoo: 6980
Consignor: DOUBLE W FARM DAIRY HOLYOKE CO

Parent Average PPR: +56 PTAT: +0.2
PA: -13m +11f +9p +89NM\$

3rd Dam:

\*Superior Brood Cow\*
GARBR0 PR DREAM 835551 '3E90 - Certified'
02/07 365d 2X 27250 3.9 1051 3.4 920 DHIR
RES ALL AMERICAN SR 2 Yr OLD 1996

4th Dam:

'E90 - Certified'
BUCKEYE KNOLL JETWAY DORA 808237
03/11 365d 2X 26210 3.8 1005 3.7 957 DHIR

5th Dam:

'V85 - Certified'
TROTWOOD KING DOROTHY 701479
08/06 365d 2X 24470 3.4 835 3.3 806 DHIR

DOUBLE W KADE NP 68186608

Genetic Conditions: PC DT MT WT BH2T
Not Classified \*QUALIFIED SIRE\*

PPR: +96 82%R PTAT: +0.1 86%R (04/22)
PTA: +168m +18f +19p +213NM\$ 92%R (GEN)
PTA PL: +1.9 SCS: +2.99 DPR: +2.1 SCE: +2.1 LIV: +1.5
116 dau. av. 24109 4.2 1022 3.4 827
47 class. dau. av. FS:83.0 UDC:0.35 FLC:0.38

ARTHURST SUPREME DAYTONA ET 68192022

02/00 V87 V86 V88 V85 V86 V87 (06/18)
PPR: +12 51%R PTAT: +0.3 54%R
PTA: -193m +4f -2p -36NM\$ 25%\$

01/09 251d 3X 16920 3.5 599 3.1 532 DHIR
02/08 255d 3X 18600 3.6 670 3.5 656 DHIR
03/07 246d 3X 16610 3.9 643 3.7 610 DHIR
04/07 220d 3X 15020 4.1 613 3.4 508 DHIR

TROUT RUN DR JAY ET P \*TM (D) 68158173

Genetic Conditions: PC DC MT WT BH2T
PPR: +93 86%R PTAT: -0.3 84%R (04/22)
PTA: -384m +22f +14p +291NM\$ 93%R (GEN)
PTA PL: +2.1 SCS: +3.12 DPR: +2.6 SCE: +2.5 LIV: +1.6

DOUBLE W THUNDER KADDIE 68162514

03/04 V88 V88 V87 V87 V87 V88 (11/17)
PPR: +91 52%R PTAT: +0.6 59%R
PTA: +297m +27f +15p +247NM\$ 81%\$
02/01 269d 3X 21390 4.9 1058 3.4 732 DHIR
03/00 277d 3X 19360 4.3 830 3.4 663 DHIR

OLD MILL WDE SUPREME ET \*TM 197920

Genetic Conditions: \*TM PT DT WT BH2T
PPR: -1 97%R PTAT: +0.3 98%R (04/22)
PTA: -9m -3f -2p -104NM\$ 99%R (MACE)
PTA PL: -0.9 SCS: +3.05 DPR: +0.1 SCE: +4.7 LIV: +1.5

ARTHURST GARBR0 G DAHRA ET 920920

Genetic Conditions: PT DT MT WT BH2T
07/04 2E-E92 E92 E94 E91 E91 E93 (08/10) \*CERT\*
PPR: +79 71%R PTAT: -0.1 76%R Protein Plus
PTA: -251m +27f +10p +177NM\$ 70%\$
02/05 365d 2X 20540 4.5 929 3.6 739 DHIR
04/00 305d 2X 28300 4.4 1258 3.7 1033 DHIR
06/11 365d 2X 35120 4.4 1555 3.2 1136 DHIR
Lifetime: 2221d 143320m 6454f 5270p
\* FUTURITY WINNER CENTRAL NATIONAL 2006
\* RES GRAND CHAMP MN STATE SHOW 2007
\* 2nd AGED COW MN STATE SHOW 2010
\* 1st 5 YR OLD MN STATE SHOW & FAIR 2008



**Mile Away Zoldo Casey '2E91/E91ms'**  
 07/05 365d 2X 39801 5.8 2319 3.5 1412 DHIA  
 3rd Dam of Lot 46



**Old Mill E Snickerdoodle OCS '5E94/E97ms'**  
 9/06 365d 2X 31520 4.7 1482 3.4 1070 DHIR  
 Supreme Champion World Dairy Expo 2003, Reserve 2008, 2009  
 8X All American - 3rd Dam of Lot 49

**\$ \_\_\_\_\_ Lot 45 ♥ CIE DOUBLE W MARTINI ROLLA 68213924**

Born: 01/18/2021 Tattoo: 7001  
 Consignor: DOUBLE W FARM DAIRY  
 HOLYOKE CO

Parent Average PPR: +82 PTAT: +0.5  
 PA: +309m +35f +16p +260NMS

3rd Dam: **RF DOUBLE W 4330 68102425 'V89'**  
 03/06 365d 3X 30610 3.8 1169 3.5 1064 DHIA  
 05/00 365d 3X 30190 3.9 1170 3.3 1002 DHIR  
 06/05 297d 3X 30240 3.6 1097 3.3 1004 DHIR  
 Lifetime: 1264d 105610m 4062f 3606p

**HILLTOP ACRES BIVER MARTINI 840003138790809**  
 Genetic Conditions: PT DT MT WT BH2T  
 Not Classified \*QUALIFIED SIRE\*  
 PPR: +78 76%R PTAT: +0.5 82%R (04/22)  
 PTA: +561m +31f +23p +213NMS 84%R (GEN)  
 PTA PL: -0.1 SCS: +2.90 DPR: -1.5 SCE: +3.2 LIV: +0.8  
 38 dau. av. 26129 4.2 1091 3.4 881  
 27 class. dau. av. FS:82.8 UDC:0.80 FLC:0.91

**IE DOUBLE W FINN REGAN 68181178**  
 03/05 V85 V86 V85 +84 +84 V86 (02/20)  
 PPR: +86 46%R PTAT: +0.4 55%R  
 PTA: +57m +38f +9p +307NMS 89%\$  
 02/02 311d 3X 21570 4.1 895 3.4 731 DHIR  
 03/02 301d 3X 20120 4.3 875 3.5 712 DHIR  
 04/04 207d 3X 19510 4.5 872 3.2 627 DHIR

**SCHERMA BLOOMING BIVER \*TM 120094290070**  
 Genetic Conditions: PT DT MT WT BH2T  
 Not Classified \*QUALIFIED SIRE\*  
 PPR: +83 97%R PTAT: +0.5 98%R (04/22)  
 PTA: +459m +35f +35p +279NMS 99%R (MACE)  
 PTA PL: +0.8 SCS: +3.02 DPR: -2.6 SCE: +3.2 LIV: +0.8  
**HILLTOP ACRES DVP MINDY 68166345**  
 Genetic Conditions: PT DT MT WT BH2T  
 02/06 +84 +83 +83 +83 +84 +84 (06/17)  
 PPR: +34 70%R PTAT: +0.2 77%R  
 PTA: +761m +5f +6p +167NMS 68%\$ (GEN)  
 01/10 365d 3X 29840 3.7 1114 3.1 937 DHIR  
 04/04 87d 3X 8500 4.8 404 2.7 233 DHIR

**DOUBLE W FINNIGAN 68161848**  
 Genetic Conditions: PT DT MT WT BH2T  
 PPR: +73 86%R PTAT: +0.9 92%R (04/22)  
 PTA: +285m +25f +15p +219NMS 94%R (GEN)  
 PTA PL: +1.0 SCS: +3.04 DPR: -0.2 SCE: LIV: +1.0  
**IDR DOUBLE W ROXY 68105672**  
 06/00 V86 V87 V87 +80 V85 V86 (05/14)  
 PPR: +80 56%R 00%R  
 PTA: -9m +39f +6p +408NMS 96%\$  
 02/01 365d 3X 25340 4.1 1050 3.2 811 DHIR  
 03/03 295d 3X 23510 5.2 1215 3.7 870 DHIR  
 04/03 285d 3X 25640 5.3 1354 3.8 973 DHIR  
 05/02 365d 3X 30040 4.8 1452 3.7 1105 DHIR  
 06/09 365d 3X 29610 4.6 1365 3.6 1079 DHIR  
 08/04 317d 3X 20860 4.2 869 3.7 767 DHIR  
 Lifetime: 2254d 170210m 8112f 6232p

**\$ \_\_\_\_\_ Lot 46 ♥ DOUBLE W STAR CHASMUM 68210285**

Born: 09/30/2020 Tattoo: 6678  
 Consignor: DOUBLE W FARM DAIRY, HOLYOKE CO

Parent Average PPR: +110 PTAT: +0.4  
 PA: +551m +17f +22p +310NMS

Bred 12/23/2021 to:  
 JO-LANE FACT HISTORY ET 74300979  
 Genetic Conditions: PT DT MT WT BH2T 86  
 PPR: +61 73%R PTAT: +0.0 74%R (04/22)  
 PTA: +456m +5f +17p +67NMS 82%R (GEN)  
 PTA PL: +1.0 SCS: +2.80 DPR: +0.9 SCE: LIV: -0.9

3rd Dam: **MILE AWAY ZOLDO CASEY 905908**  
 08/03 2E-E91 E93 E92 V88 V89 E91 (08/09)  
 03/03 305d 2X 27600 4.5 1248 3.6 1002 DHIA  
 04/06 305d 2X 32980 4.8 1572 3.5 1167 DHIA  
 07/05 365d 2X 39801 5.8 2319 3.5 1412 DHIA  
 Lifetime: 1557d 137340m 6857f 4972p

4th Dam:  
**MILE AWAY PETE ROSE CORSEL 880270 'V85-Cert'**  
 04/04 365d 2X 28360 3.9 1095 3.6 1017 DHIR

**HILLTOP ACRES DAIRYSTAR ETV 840003138790784**  
 Genetic Conditions: PT DT MT WT BH2T  
 Not Classified \*QUALIFIED SIRE\*  
 PPR: +102 77%R PTAT: +0.7 81%R (04/22)  
 PTA: -127m +5f +11p +269NMS 86%R (MACE)  
 PTA PL: +4.0 SCS: +2.90 DPR: +2.9 SCE: +2.1 LIV: +2.6  
 64 dau. av. 24588 4.2 1039 3.4 845  
 27 class. dau. av. FS:84.6 UDC:0.76 FLC:-0.05

**SDF LUCKY CARNIE 68192127**  
 Genetic Conditions: PT DT MT WT BH2T  
 04/03 V86 V88 V86 E90 +84 V86 (11/21) \*CERT\*  
 PPR: +118 69%R PTAT: +0.0 78%R  
 PTA: +1228m +29f +33p +351NMS 92%\$ (GEN)  
 02/02 289d 3X 23060 3.6 823 3.2 738 DHIR  
 03/02 275d 3X 24700 3.9 965 3.3 812 DHIR

5th & 6th Dams:  
**MILE AWAY CREDIT CORRINE ET 851642 'V85'**  
 04/06 365d 2X 21870 4.3 936 3.3 726 DHIR  
**MILE AWAY BABARAY CLARAY (W\*) 759165**  
 '2E90/E90ms' \*Elite\* \*Superior Brood Cow\*  
 05/05 365d 3X 30280 4.0 1218 3.6 1097 DHIR  
 09/01 365d 2X 28890 4.3 1248 3.5 1003 DHIR  
 Lifetime: 3728d 254960m 10736f 9077p

**VETSCHS NESTA CALVIN ET 120079480359**  
 Genetic Conditions: PT DT MT WT BH2T  
 PPR: +56 84%R PTAT: +0.3 83%R (04/22)  
 PTA: -97m -17f -6p +41NMS 87%R (MACE)  
 PTA PL: +3.2 SCS: +2.89 DPR: +2.7 SCE: +2.4 LIV: +2.1  
**HILLTOP ACRES PAY DAIRY QUEEN 68154386**  
 Genetic Conditions: PT DT MT WT BH2T  
 07/10 3E-E92 E94 E95 E91 E92 E90 (07/21)  
 PPR: +92 73%R PTAT: +0.4 80%R Protein Plus  
 PTA: +452m +9f +21p +294NMS 87%\$ (GEN)  
 03/04 348d 3X 32940 4.1 1363 3.7 1223 DHIR  
 04/06 365d 3X 39240 4.4 1740 3.7 1449 DHIR  
 05/08 365d 3X 41450 4.4 1842 3.6 1492 DHIR  
 07/03 313d 3X 31810 4.3 1370 3.5 1107 DHIR  
 Lifetime: 2005d 195090m 8496f 7136p

**BMG LUST GET LUCKY ET \*TM 68170100**  
 Genetic Conditions: PT DT MT WT BH2T  
 PPR: +132 93%R PTAT: -0.3 96%R (04/22)  
 PTA: +2556m +56f +57p +401NMS 97%R (MACE)  
 PTA PL: -1.1 SCS: +3.14 DPR: -1.7 SCE: +3.0 LIV: -1.3  
**SDF RIVER CLEARANCE ET 68171413**  
 06/02 E90 E91 E90 V87 E90 E90 (02/20)  
 PPR: +3 51%R PTAT: -0.4 60%R  
 PTA: -175m -7f -6p -29NMS 27%\$  
 03/07 344d 3X 28020 3.8 1066 3.4 941 DHIR  
 04/09 365d 3X 31840 3.4 1097 3.3 1040 DHIR  
 06/00 365d 3X 31830 3.6 1152 3.5 1103 DHIR  
 Lifetime: 1440d 110350m 4117f 3765p

\$ \_\_\_\_\_ Lot 47 ♥ DOUBLE W LAM LYNN 68217310

Born: 06/09/2021 Tattoo: 7558  
Consignor: DOUBLE W FARM DAIRY  
HOLYOKE CO

Parent Average PPR: +60 PTAT: -0.2  
PA: +396m +25f +16p +183NM\$

3rd Dam:

**DOUBLE W POLO LOLLY 957077 'V86'**  
05/02 340d 3X 27810 4.2 1159 3.6 996 DHIR  
\*Lifetime: 1619d 119680m 4285f 4053p

4th Dam:

**DOUBLE W DYN LILY 953945 'V87 - E90ms'**  
02/04 338d 3X 20590 3.3 677 3.3 684 DHIR

6th Dam:

**DOUBLE W LILITH 907257 'V85'**  
06/01 295d 3X 24860 3.4 846 3.4 854 DHIR

**TWINKLE-HILL SBLAMBORGHINI \*TM**  
**840003129317136**

Genetic Conditions: \*TM \*TD PT WT BH2T  
PPR: +153 87%R PTAT: -0.3 93%R (04/22)  
PTA: +1551m +51f +46p +531NM\$ 94%R (GEN)  
PTA PL: +1.9 SCS: +2.92 DPR: +0.7 SCE: +1.8 LIV: +0.5  
166 dau. av. 25736 4.0 1037 3.3 859  
117 class. dau. av. FS:83.2 UDC:-0.33 FLC:1.05

**DOUBLE W UNO LINCOLN TWIN 68173521**

05/01 V88 E90 +83 V87 E90 V89 (09/20)  
PPR: -33 48%R PTAT: -0.1 59%R PTA: 8%\$  
01/10 318d 3X 21510 4.3 915 3.5 759 DHIR  
02/11 301d 3X 18390 3.9 711 3.6 664 DHIR  
04/00 252d 3X 16460 4.2 694 3.5 582 DHIR  
04/11 188d 3X 12640 4.6 581 3.6 461 DHIR  
05/10 52d 3X 1700 6.1 104 3.0 51 DHIR

**LIME ROCK SEASIDEBLOOM 68144448**

Genetic Conditions: PT DT MT WT BH2T  
PPR: +104 91%R PTAT: -0.2 91%R (04/22)  
PTA: +1545m +30f +39p +395NM\$ 94%R (MACE)  
PTA PL: +1.9 SCS: +2.87 DPR: -0.7 SCE: +2.3 LIV: -0.2  
**TWINKLE-HILL AGIO LOLITA ET 66927099**  
Genetic Conditions: PT DT MT WT BH2T  
05/11 2E-E90 E94 V87 V87 E90 E91 (07/16)  
PPR: +86 70%R PTAT: -0.2 77%R Protein Plus  
PTA: +175m +28f +8p +246NM\$ 81%\$ (GEN)  
01/10 365d 2X 26780 4.8 1296 3.6 973 DHIR  
03/05 365d 2X 33180 4.8 1584 3.4 1136 DHIR  
04/07 305d 2X 30570 4.4 1350 3.3 1005 DHIR  
05/10 306d 2X 25660 4.8 1220 3.4 874 DHIR  
Lifetime: 1595d 131160m 6255f 4576p

**DOUBLE W NUMERO UNO 68144499**

PPR: -26 72%R PTAT: -0.1 80%R (04/22)  
PTA: -157m +11f +0p -101NM\$ 86%R  
PTA PL: -1.6 SCS: +3.22 DPR: -1.5 SCE: LIV: -0.3

**DOUBLE W AG LIZA 68113056**

06/08 V87 V87 E90 V86 V88 V85 (02/16)  
PPR: -37 57%R PTAT: -0.3 65%R PTA: 14%\$  
02/02 314d 3X 20240 4.6 924 3.4 691 DHIR  
04/03 275d 3X 23330 3.9 915 3.5 814 DHIR  
05/02 276d 3X 23070 4.2 978 3.8 888 DHIR  
06/01 348d 3X 26040 3.5 917 3.8 989 DHIR  
07/02 348d 3X 25210 4.3 1082 3.7 925 DHIR  
08/04 330d 3X 20330 4.1 836 3.7 745 DHIR  
Lifetime: 2318d 166230m 6783f 6038p

\$ \_\_\_\_\_ Lot 48 ♥ DOUBLE W KADE SCOREE 68210092

Born: 07/11/2020 Tattoo: 6284  
Consignor: DOUBLE W FARM DAIRY  
HOLYOKE CO

Parent Average PPR: +72 PTAT: +0.3  
PA: +67m +21f +14p +196NM\$

Bred 11/1/2021 to:

MEADO-BROOK SEGA SABRE TWIN 840003149335615  
Genetic Conditions: PT DT MT WT BH2T  
PPR: +145 61%R PTAT: +0.2 65%R (04/22)  
PTA: +884m +28f +27p +544NM\$ 64%R (GEN)  
PTA PL: +4.6 SCS: +2.72 DPR: +2.2 SCE: LIV: +1.1

3rd & 4th Dams:

**DOUBLE W FAUST SASHA 68139931**  
02/01 232d 3X 14140 3.8 539 3.3 465 DHIR

**DOUBLE W DENT SUSAN 945524 '+83/V85ms'**  
06/04 301d 3X 27820 3.6 1009 3.4 957 DHIR  
Lifetime: 1910d 141410m 6061f 5011p

**DOUBLE W KADE NP 68186608**

Genetic Conditions: PC DT MT WT BH2T  
Not Classified \*QUALIFIED SIRE\*  
PPR: +96 82%R PTAT: +0.1 86%R (04/22)  
PTA: +168m +18f +19p +213NM\$ 92%R (GEN)  
PTA PL: +1.9 SCS: +2.99 DPR: +2.1 SCE: +2.1 LIV: +1.5  
116 dau. av. 24109 4.2 1022 3.4 827  
47 class. dau. av. FS:83.0 UDC:0.35 FLC:0.38

**DOUBLE W STRYKER SCONE 68181080**

04/00 V86 E92 V85 V86 V88 +84 (09/20)  
PPR: +47 45%R PTAT: +0.5 54%R  
PTA: -35m +23f +9p +178NM\$ 70%\$  
01/10 312d 3X 19310 4.4 856 3.8 735 DHIR  
02/10 312d 3X 22590 4.6 1028 3.6 822 DHIR  
03/10 356d 3X 23820 5.1 1206 3.7 882 DHIR

**TROUT RUN DR JAY ET P \*TM (D) 68158173**

Genetic Conditions: PC DC MT WT BH2T  
PPR: +93 86%R PTAT: -0.3 84%R (04/22)  
PTA: -384m +22f +14p +291NM\$ 93%R (GEN)  
PTA PL: +2.1 SCS: +3.12 DPR: +2.6 SCE: +2.5 LIV: +1.6

**DOUBLE W THUNDER KADDIE 68162514**

03/04 V88 V88 V87 V87 V87 V88 (11/17)  
PPR: +91 52%R PTAT: +0.6 59%R  
PTA: +297m +27f +15p +247NM\$ 81%\$  
02/01 269d 3X 21390 4.9 1058 3.4 732 DHIR  
03/00 277d 3X 19360 4.3 830 3.4 663 DHIR

**MAVERICK MR NEMO STRYKER 68161559**

Genetic Conditions: PT DT MT WT BH2T  
PPR: +71 88%R PTAT: +0.5 91%R (04/22)  
PTA: +991m +25f +29p +303NM\$ 94%R (MACE)  
PTA PL: +2.2 SCS: +3.06 DPR: -2.0 SCE: +2.1 LIV: +0.7

**DOUBLE W CADENCE SASSY 68159892**

02/10 V86 V86 V86 V86 V85 V86 (03/17)  
PPR: +10 44%R PTAT: +0.3 51%R  
PTA: -490m +4f -6p +2NM\$ 33%\$  
02/03 228d 3X 16210 4.5 726 3.3 542 DHIR  
03/02 107d 2X 6590 4.6 301 3.5 229 DHIR

\$ \_\_\_\_\_ Lot 49 ♥ DOUBLE W KADE SAHANA 68210215

Born: 09/04/2020 Tattoo: 6530  
Consignor: DOUBLE W FARM DAIRY, HOLYOKE CO

Parent Average PPR: +38 PTAT: +0.1  
PA: -21m +10f +4p +68NM\$

Bred 1/19/2022 to:

MEADO-BROOK SEGA SABRE TWIN 840003149335615  
Genetic Conditions: PT DT MT WT BH2T  
PPR: +145 61%R PTAT: +0.2 65%R (04/22)  
PTA: +884m +28f +27p +544NM\$ 64%R (GEN)  
PTA PL: +4.6 SCS: +2.72 DPR: +2.2 SCE: LIV: +1.1

3rd Dam:

**OLD MILL E SNICKERDOODLE OCS 883215**  
15/01 5E-E94 E94 E94 E94 E97 (11/13)  
06/09 365d 2X 33590 4.2 1418 3.6 1193 DHIR  
09/06 365d 2X 31520 4.7 1482 3.4 1070 DHIR  
Lifetime: 3629d 261880m 12665f 9895p  
SUPREME CHAMPION WORLD DAIRY EXPO 2003,  
RESERVE SUPREME CHAMPION WDe 2008  
ALL AMERICAN COMP MERIT COW 2006, 2008, 2009  
ALL AMERICAN AGED COW 2005  
ALL AMERICAN Sr 2, 3, 4, & 5 Yr Old 2001-2004

**DOUBLE W KADE NP 68186608**

Genetic Conditions: PC DT MT WT BH2T  
Not Classified \*QUALIFIED SIRE\*  
PPR: +96 82%R PTAT: +0.1 86%R (04/22)  
PTA: +168m +18f +19p +213NM\$ 92%R (GEN)  
PTA PL: +1.9 SCS: +2.99 DPR: +2.1 SCE: +2.1 LIV: +1.5  
116 dau. av. 24109 4.2 1022 3.4 827  
47 class. dau. av. FS:83.0 UDC:0.35 FLC:0.38

**SDF AGENDA SKITTLES ET 68178222**

03/06 V86 V87 V88 V85 +83 V86 (02/20)  
PPR: -22 50%R PTAT: +0.1 52%R  
PTA: -210m +1f -11p -77NM\$ 19%\$  
02/01 295d 3X 25690 3.4 873 3.0 778 DHIR  
03/01 300d 3X 22700 3.3 752 3.0 675 DHIR  
04/01 357d 3X 31280 4.1 1274 3.2 1011 DHIR

4th Dam:

**OLD MILL E COOKIE 843290 '2E90 - 2E90ms'**  
04/03 365d 2X 26520 4.4 1167 3.7 972 DHIA  
Nom ALL AMERICAN 5 Yr Old 1999

**TROUT RUN DR JAY ET P \*TM (D) 68158173**

Genetic Conditions: PC DC MT WT BH2T  
PPR: +93 86%R PTAT: -0.3 84%R (04/22)  
PTA: -384m +22f +14p +291NM\$ 93%R (GEN)  
PTA PL: +2.1 SCS: +3.12 DPR: +2.6 SCE: +2.5 LIV: +1.6

**DOUBLE W THUNDER KADDIE 68162514**

03/04 V88 V88 V87 V87 V87 V88 (11/17)  
PPR: +91 52%R PTAT: +0.6 59%R  
PTA: +297m +27f +15p +247NM\$ 81%\$  
02/01 269d 3X 21390 4.9 1058 3.4 732 DHIR  
03/00 277d 3X 19360 4.3 830 3.4 663 DHIR

**BLESSING BNK AGENDA ET \*TM (D) 194882**

Genetic Conditions: \*TM (D) PT WT BH2T  
PPR: +13 99%R PTAT: -0.1 99%R (04/22)  
PTA: -577m +17f -3p +41NM\$ 99%R (MACE)  
PTA PL: +0.6 SCS: +2.92 DPR: +0.1 SCE: +1.7 LIV: -1.9

**OLD MILL PT SHAZAM ET 936116**

Genetic Conditions: PT DT MT WT BH2T  
04/00 E90 E91 E90 E90 V89 V89 (12/08)  
PPR: -32 60%R PTAT: +0.4 67%R PTA: 5%\$  
02/02 320d 2X 20210 4.3 867 3.6 733 DHIR  
03/08 365d 2X 26376 4.6 1222 3.6 956 DHIA  
Full Sister to: OLD MILL WDE SUPREME



**Robland Norwin Bermuda ET 'V89/E90ms'**  
\*2/07 305d 2X 23790 4.6 1094 3.2 762 (RIP)  
Dam of Lot 51



**Robland Anibal Bailee ET 68187703 '2E91 - E92ms' \*Cert\***  
3/00 305d 2x 24430 4.0 967 3.3 808 DHIR  
Hon Men All American Sr 2 Yr Old 2018  
Nom AA Yrlg in Milk 2018 - Maternal Sister to Dam of Lot 51

**\$ \_\_\_\_\_ LOT 50 ♥ FICK RICHARD DARLING 68211878**

Born: 12/13/2020 Tattoo: EL25  
Consignor: ROULET, HEIDI, BARTLESVILLE OK

Parent Average PPR: -7 PTAT: +0.2  
PA: +179m -15f -8p -54NM\$

Bred 4/29/2022 to:  
ACCLAIMED CART OF DEWSKI 840003216579678

Genetic Conditions: PT DT MT WT BH2T  
PPR: +44 64%R PTAT: +0.3 69%R (04/22)  
PTA: +586m +19f +14p +195NM\$ 67%R (GEN)  
PTA PL: +1.2 SCS: +3.03 DPR: -0.6 SCE: LIV: -0.1

3rd - 6th Dams:

**FICK DARCY DONNA 917421 'V85'**  
04/06 365d 2X 22980 4.8 1110 3.4 776 DHIR  
Lifetime: 1977d 111810m 5102f 3829p

**FICK DEE DARCY 890156 'V87'**  
05/08 357d 2X 21070 4.3 909 3.4 713 DHIR  
Lifetime: 2164d 107610m 4652f 3607p

**SHELburne JK DEE DEE 802738 'V88'**  
08/06 365d 2X 23420 4.2 983 3.3 783 DHIR  
Lifetime: 2496d 136510m 5421f 4534p

**SHELburne STRETCH DEE DEE 706313 '3E90-Cert'**  
08/02 308d 2X 22320 3.9 881 3.6 793 DHIR  
Lifetime: 3470d 202,740m 8225f 6968p

**JO-DEE NEMO RICHARD ET 68155420**

Genetic Conditions: PT DT MT WT BH2T  
PPR: +19 96%R PTAT: +0.5 98%R (04/22)  
PTA: +1092m -1f +14p -82NM\$ 98%R (MACE)  
PTA PL: -0.8 SCS: +3.08 DPR: -1.1 SCE: +2.9 LIV: -2.1  
805 dau. av. 24900 3.9 967 3.2 809  
524 class. dau. av. FS:84.5 UDC:0.83 FLC:0.61

**FICK DONUT DANISH 68124648**

05/06 V88 V88 E91 V85 E90 V86 (04/16)  
PPR: -32 37%R PTAT: -0.2 46%R PTA: -27%\$  
02/02 303d 2X 14430 3.7 538 3.1 448 DHIR  
03/03 338d 2X 18760 3.6 678 3.2 598 DHIR  
04/03 315d 2X 17430 3.4 593 3.4 594 DHIR  
05/03 318d 2X 22430 3.9 875 3.3 732 DHIR  
06/04 365d 2X 24100 3.7 885 3.1 750 DHIR  
07/09 293d 2X 16180 3.5 572 3.1 496 DHIR  
08/08 365d 2X 20880 3.5 741 3.2 675 DHIR  
10/02 365d 2X 18570 3.9 715 3.0 550 DHIR  
Lifetime: 2820d 158400m 5810f 5027p  
\* 1st FALL YRLG HFR SD STATE FAIR 2012

7th Dam:

**SHELburne DEL SF 514 620271 '5E90-Elite-SBC'**  
10/02 365d 2X 26810 3.8 1019 3.1 843 DHIR  
Lifetime: 4655d 313,390m 12,418f 8814p

**JO-DEE PRELUDE NEMO ET \*TM 197482 E90**

Genetic Conditions: \*TM PT DT WT BH2T  
PPR: +3 88%R PTAT: +0.6 91%R (04/22)  
PTA: +517m -3f +5p -106NM\$ 92%R (GEN)  
PTA PL: -0.3 SCS: +3.06 DPR: -1.2 SCE: LIV: -0.2  
\* 4th JR BULL CALF WESTERN NAT CA 2004

**JO-DEE ENSIGN ROSEBUD 952931**

Genetic Conditions: PT DC MT WT BH2T  
08/03 2E-E93 E91 E95 E90 E94 E92 (09/14)  
PPR: -10 70%R PTAT: +0.2 74%R  
PTA: +80m -19f -13p -38NM\$ 25%\$  
03/03 365d 2X 27130 3.6 977 3.4 916 DHIR  
04/06 365d 2X 27120 3.7 998 3.2 856 DHIR  
05/11 365d 2X 30280 3.6 1085 3.3 988 DHIR  
08/00 365d 2X 31690 3.4 1070 3.1 972 DHIR  
Lifetime: 2700d 194640m 6920f 6359p  
\* ALL AMERICAN AGED COW 2013  
\* ALL AMERICAN SR BEST 3 FML MEMBER 2011-2013  
\* RES ALL AMERICAN SR BEST 3 FML MEMBER 2009

**FICK RIVER PRINCE 68111674**

Parent Average PPR: -13 PTAT: -0.1  
PA: -523m -27f -27p -15NM\$  
PA: PL +3.5 SCS: +2.99 DPR: +3.0 SCE: LIV +2.0  
**FICK DONNA DONUT 68105227 NC**  
PPR: -33 52%R 00%R PTA: 22%\$  
02/02 190d 2X 8650 4.7 403 3.5 301 DHIR

**\$ \_\_\_\_\_ LOT 51 ♥ ROBLAND GOLDFAWN C BEAUTY 68214646**

Born: 04/07/2021 Tattoo: G104 / G104  
Consignor: GOLDENBERG, ADDISON & THEO  
MCGREGOR TX

Parent Average PPR: +64 PTAT: +0.6  
PA: +373m +10f +12p +114NM\$

3rd Dam:

**ROBLAND WONDER BROWNIE 25 840003003676895**  
Genetic Conditions: PT DT MT WT BH2C  
03/01 V85 V85 V87 +84 V85 +84 (10/12)  
03/00 294d 2X 20090 4.1 818 3.4 676 DHIR

4th Dam: **BROWNIE 23 68104419 '2E90 - E90ms'**

02/11 280d 2X 19420 4.2 821 3.4 651 DHIR  
03/10 261d 2X 20050 3.9 787 3.2 641 DHIR  
07/02 305d 2X 22350 3.9 866 2.8 630 DHIR

**BROWN HEAVEN C FIRST CHOICE ET 111164959**

Genetic Conditions: PT DT MT WT BH2T  
PPR: +38 61%R PTAT: +0.3 63%R (04/22)  
PTA: +15m -1f +2p -19NM\$ 64%R (GEN)  
PTA PL: +0.2 SCS: +3.03 DPR: +1.1 SCE: LIV: +0.3  
0 dau. av.

**ROBLAND NORWIN BERMUDA ET 68201865**

Genetic Conditions: PT DT MT WT BH2T  
02/09 V89 V88 V87 V87 V88 E90 (07/21)  
PPR: +87 63%R PTAT: +0.9 74%R  
PTA: +731m +21f +22p +247NM\$ 81%\$ (GEN) (04/22)  
\*02/07 305d 2X 23790 4.6 1094 3.2 762 (RIP)  
\* INT CHAMPION SOUTHWEST NATIONAL 2021  
\* 1st SR 2 YR OLD SOUTHWEST NATIONAL 2021  
\* 3rd SR 2 YR OLD INTERNATIONAL 2021

**VETSCHS NESTA CALVIN ET 120079480359**

Genetic Conditions: PT DT MT WT BH2T  
PPR: +56 84%R PTAT: +0.3 83%R (04/22)  
PTA: -97m -17f -6p +41NM\$ 87%R (MACE)  
PTA PL: +3.2 SCS: +2.89 DPR: +2.7 SCE: +2.4 LIV: +2.1  
**BROWN HEAVEN J FANCY ET canF107363037**  
Genetic Conditions: PT DT MT WT BH2T  
PPR: -11 75%R 00%R  
PTA: -382m -18f -7p -203NM\$ 4%\$ (GEN) (04/22)  
01/09 365d 2X 29121 4.3 1257 3.8 1113 DHIA  
02/11 309d 2X 18005 4.5 814 3.7 659 DHIA  
04/10 365d 2X 35470 4.9 1753 3.6 1276 DHIA  
\* NOM ALL AMERICAN YRLG IN MILK 2015

**NORWIN 120081082091**

Genetic Conditions: PT DT MT WT BH2T  
PPR: +58 91%R PTAT: +0.7 93%R (04/22)  
PTA: +525m +14f +16p +178NM\$ 95%R (MACE)  
PTA PL: +0.7 SCS: +3.07 DPR: +3.0 SCE: +2.8 LIV: +0.3  
**ROBLAND BROOKINGS BROWNIE 26 68143541**  
07/01 E91 E93 E91 E91 E92 E90 (10/18)  
PPR: +49 52%R PTAT: +0.9 60%R  
PTA: +219m +8f +9p +70NM\$ 48%\$  
02/01 323d 2X 20640 4.3 880 3.5 718 DHIR  
04/07 365d 2X 28170 4.6 1287 3.3 941 DHIR  
06/01 365d 2X 28570 4.6 1324 3.3 932 DHIR  
08/02 365d 2X 21340 4.5 970 3.3 694 DHIR  
Lifetime: 2638d 159010m 7356f 5625p  
\* 1st SR 2 YR OLD SOUTHWEST NATIONAL 2014  
\* 2nd FALL HFR CALF SOUTHWEST NATIONAL 2012



## Sale Notes

### Brown Swiss Association Programs & Services

**Membership** - Be an active participant in Association activities.

- Adult (Annual or 5-year)
- Junior (Age 8 thru 21)

**Registration & Transfers** - Membership Discounts

**Identity Enrollment (Grade-Up Program)**

- Recorded Females (RF)
- Identified Grades (Step I - ID)
- Identity Enrollment (Step II - IE)
- Certified Identity Enrolled (Step III - CIE)

**Embryo Transfer** - Flush identification & transfers

**Prefix** - Register for exclusive use

**Pedigrees** - Performance & ancestral history

**Brown Swiss Advantage** - Total service program for dairy producers

**Classification** - Conformation evaluation for type

**DNA & Genomic Testing** - Parentage verification & Genetic evaluation

**National Shows** - Participate in 6 throughout the US

**Junior Programs** - Contests, awards, shows, Leases

**Brown Swiss Bulletin** - Monthly breed magazine (11 issues/year)

**Performance Summary** - Latest genetic evaluations

**Brown Swiss Enterprises Inc.** - Dispersal & Private Treaty Sales

Available for assisting with consignment sales

**"Brown Swiss — The Cow with Fluid, Component, & Somatic Cell Advantages"**

**The Brown Swiss Cattle Breeders' Association of the USA**

800 Pleasant Street, Beloit, WI 53511-5456 ☎ Ph: (608)365-4474 📠 Fax: (608)365-5577 🌐 Website: brownswissusa.com

## Special Terms & Conditions

**BIDDING & SALE PROCESS:** The Sale will be conducted in an internet auction format. You can bid online through **CowBuyer** or call any member of the sale team to bid for you. The Sale begins at 2:00 pm (MDT). Animals will be sold in lot number order. When the lot closes the high bid will be the buyer.

**ALL LOTS SELL WITH BUYER SATISFACTION.** If the animal is infirm (not healthy), buyer has the right to refuse ownership after viewing the animal and prior to loading at the seller's farm. However, once they are loaded and leave the sellers' farm they are sold on an "As-is" basis with no warranty, expressed or implied and are the property of the buyer. The consigner/seller is responsible for buyer satisfaction terms.

**EMBRYO PACKAGES:** The seller(s) of Embryo packages are responsible for the transfer.

**CHOICE CALVES:** All Choice (pick) calves must be paid for within 5 business days unless otherwise noted. Selection at 3 months of age.

**PAYMENT TERMS:** All cattle must be paid for in full before they are loaded. Payment must be made in good check or wire transfer within 5 business days (BY JUNE 14TH). ALL BIDS MUST BE IN US FUNDS.

**Preferred Method is Wire transfer to: OR Send checks to:**

Heart of America Expo Association  
Routing # 103102106 Acct # 536608  
First Bank & Trust  
830 N. Main  
Perkins, OK 74059

Trisha Cobb  
340487 E 750 Rd  
Perkins, OK 74059  
918.557.9916

**TRUCKING:** Buyers are responsible to contact seller(s) to make transportation arrangement.

**GENERAL:** It is the intention of the owners and the sale management to represent and present these animals in their present condition; however, no adjustments will be made after the animals leave the seller's farm.

**DISCLAIMER:** Any person bidding on items in the auction agrees to these terms and conditions and understands that, by bidding, they are entering into a legal binding contract between themselves and the seller(s) and that they will be held financially responsible for their actions. This includes those people representing parties not present at the sale (except for sale staff).

Neither the owners, auctioneers, sale manager nor other affiliated personnel may be held responsible for any accidents that may occur. Heart of America Expo Association acts only as an agent between buyer and seller and may not be held responsible for any livestock or merchandise. It is clearly understood that the Heart of America Expo Association and its representatives act only as a medium between buyer and seller, and may not be held liable, financially or otherwise, for any failure in any obligations set forth in this sale.

**ERRORS:** Any updated information at the sale supersedes this catalog.

# National Sale Index

## CONSIGNOR

ACCLAIMED SWISS, EPWORTH IA .....  
 ACCLAIMED SWISS, EPWORTH, IA .....  
 ACCLAIMED SWISS/DOUBLE W FARM DAIRY, EPWORTH, IA .....  
 ARMBRUSTER, STEVEN, MUSCODA, WI .....  
 ARTHURST FARM & DOUBLE W FARM DAIRY, PLATO, MN .....  
 BROWN HEAVEN FARM, VERCHERES, QC, CANADA .....  
 BROWN HEAVEN FARM, VERCHERES, QC, CANADA .....  
 DOUBLE W FARM DAIRY, HOLYOKE, CO .....  
 DOUBLE W FARM DAIRY, HOLYOKE, CO .....  
 DOUBLE W FARM DAIRY, HOLYOKE, CO .....  
 DOUBLE W FARM DAIRY, HOLYOKE, CO .....  
 DOUBLE W FARM DAIRY, HOLYOKE, CO .....  
 DOUBLE W FARM DAIRY, HOLYOKE, CO .....  
 DOUBLE W FARM DAIRY, HOLYOKE, CO .....  
 DOUBLE W FARM DAIRY, HOLYOKE, CO .....  
 DOUBLE W FARM DAIRY, HOLYOKE, CO .....  
 DOUBLE W FARM DAIRY, HOLYOKE, CO .....  
 DOUBLE W FARM DAIRY, HOLYOKE, CO .....  
 DOUBLE W FARM DAIRY, HOLYOKE, CO .....  
 ELJJ DAIRY, GROVE SPRING, MO .....  
 FAIRDALE FARM LLC, OWENTON, KY .....  
 GOLDENBERG, ADDISON & THEO, MCGREGOR, TX .....  
 HEFFNER, RON & JEFF HUBBARD & NATE GOLDENBERG, HAGERSTOWN, MD .....  
 HUBBARD, JONATHAN, THURMONT, MD .....  
 JOHNSON, AARON & BETH NELSON, ETRICK, WI .....  
 JUST SO FARM, LAKE MILLS, WI .....  
 KEMPER, TRAVIS, RIVERDALE, CA .....  
 KNAPP, LANDEN, EPWORTH, IA .....  
 KOOPMAN, KEITH, EPWORTH, IA .....  
 KUHLMAN, MICHALA, ROME, PA .....  
 LAMMERS, BRIAN P., NEW KNOXVILLE, OH .....  
 MAIER, MICHAEL .....  
 MANION, KENNY JOE & KEN MAIN, COPAKE, NY .....  
 MANION, KENNY JOE & KEN MAIN, COPAKE, NY .....  
 MASHEK, TANNER, CALMAR, IA .....  
 MEYER, BRIANA, CHILTON, WI .....  
 MORRIS, RICHARD & STEPHANIE GAUTA, NEWARK, DE .....  
 OLIVIERA, LOUIS & GAREN, HANFORD, CA .....  
 PORTNER, THOMAS & MARK, SLEEPY EYE, MN .....  
 READ, ROGER & LORI & FAMILY, .....  
 ROULET, HEIDI, BARTLESVILLE, OK .....  
 SHELBURNE FARMS, SHELBURNE, VT .....  
 SUNBURST SWISS, DEFOREST, WI .....  
 THOMPSON, ALLISON & MATHEW, DARLINGTON, WI .....  
 VOGELI FARM INC., MONTICELLO, WI .....  
 WARNER, CYNTHIA LONG, FREDERICK, MD .....  
 WIDERMAN, ELLIE G., GETTYSBURG, PA .....  
 WIDERMAN, ELLIE G., GETTYSBURG, PA .....  
 WITTORFF, EDWARD K., AVA, MO .....

## ANIMAL NAME & NUMBER

## LOT

ACCLAIMED C WAUPUN ETV 840003226864526 ..... 33  
 JENLAR ACC C WAVERLY ETV 68220013 ..... 24  
**PENDING: DOUBLE W ACC (PACTOLE X NORTH STAR LUCKY CHARM)** 14  
**CHOICE: PICK OF (PACTOLE X RED BRAE SPA RICHARD NICOLE)** .25C  
**CHOICE: PICK OF 3 (BIVER X DAVECO RIVER BONNIE ET)** ..... 18C  
 BROWN HEAVEN HUGE FORTA BSCANF120426023 ..... 32  
 BROWN HEAVEN O MALLEY CHOCOLAT BSCANF120426043 ... 21  
**CHOICE: PICK OF ALL DOUBLE W 3 YR OLDS OR OLDER** ..... 2C  
**CHOICE: PICK OF ALL DOUBLE W 2 YR OLDS** ..... 27C  
 CIE DOUBLE W MARTINI ROLLA 68213924 ..... 45  
 DOUBLE W KADE DEBY NP 68210983 ..... 44  
 DOUBLE W KADE PRIMERA 68217837 ..... 42  
 DOUBLE W KADE SAHANA 68210215 ..... 49  
 DOUBLE W KADE SAMAIRA 68210211 ..... 6  
 DOUBLE W KADE SCOREE 68210092 ..... 48  
 DOUBLE W KICKSTART CALLIE 68217893 ..... 7  
 DOUBLE W LAM LYNN 68217310 ..... 47  
 DOUBLE W LAM YODEL 68210884 ..... 41  
 DOUBLE W MARTINI KEKRN 68217861 ..... 43  
 DOUBLE W STAR CHASMUM 68210285 ..... 46  
 DOUBLE W STAR YATZEE 68210053 ..... 13  
 ELJJ STANDOUT PRESTIGE 68218211 ..... 37  
 FAIRDALE DAREDEVIL JIVE ETV 68220079 ..... 17  
 ROBLAND GOLDFAWN C BEAUTY 68214646 ..... 51  
 HILLS VALLEY SS JUPITER 68212756 ..... 31  
 SPRING-VALE BANKIT WINSOME 840003203152517 ..... 16  
**CHOICE: PICK OF 2 (DAREDEVIL X TEACUP )** ..... 8C  
 JUST SO W VOILA ETV 68220270 ..... 3  
 T-G MAJESTE STACY 840003214249869 ..... 9  
 KNAPP WOODY CHILL ETV 68217230 ..... 23  
 POCKET ACES K BRAIDEN SPARKLE 68211998 ..... 12  
 A JOY FF SAN JUAN ET 68219183 ..... 11  
 LA RAINBOW SWEET CHEERIO ET 840003221039127 ..... 19  
**PENDING: LAZY M RAMPAGE WATCH ME 840003247396834** . 34  
**EDGE VIEW C DEANNA ETV 68212309** ..... 30  
**EDGE VIEW D FREIDA ETV 68218462** ..... 1  
 DOUBLE W LAMBO VEGAS 840003239490013 ..... 26  
**CHOICE: PICK OF 3 (FIRST CHOICE X JENLAR CARTER WALTZ)** ... 4C  
 GM2 DIEGO SILVERADO 68213350 ..... 15  
 VOELKERS STRETCH BLANCHE 68209436 ..... 36  
 PORT-HAVEN SEGA SABRES HERSHEY 68216672 ..... 22  
 READS JONMAR SARALYN 68217027 ..... 38  
 FICK RICHARD DARLING 68211878 ..... 50  
 SHELBURNE DIEGO TEMPEST 840003232426132 ..... 10  
 SUNBURST DAIRYSTAR FACTUAL 68211112 ..... 29  
 RANDOM LUCK VICTOR TASSEL ET 68220322 ..... 5  
 V B DYNAMITE CHERRY 68207689 ..... 39  
**EMBRYO PKG: RAMPAGE X TOP ACRES GARBRO WANDA** ..... 28E  
 CHAMPION VIEW DD HARMONY ETV 840003249818909 ..... 20  
 CHAMPION VIEW R WINKLEY ETV 840003249819027 ..... 40  
 WITTSPRIDE HARMONYS HELGA 68193502 ..... 35

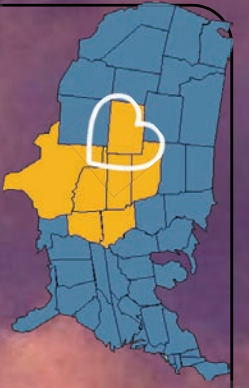

**Heart of America  
Brown Swiss Association  
c/o Ann Bottoms  
13350 NS 411 Rd  
Delaware, OK 74027**

Three horizontal lines for an address label.

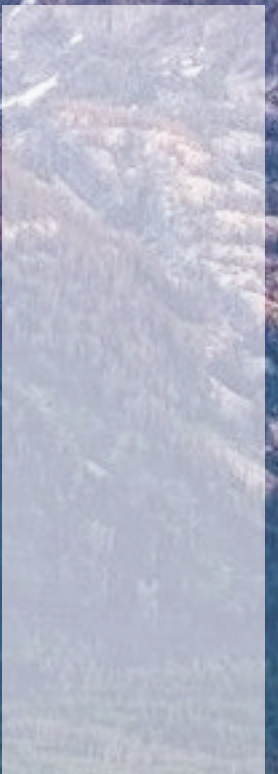

**FIRST CLASS MAIL**