



April 30, 2022 | 11 A.M.

Hosted by Blessing Farms

Whitley County 4-H Fairgrounds | Columbia City, IN



REAL FACES OF DAIRY

Real People Supporting the Dairy Industry



Real Science Webinar Series



Real Science Exchange Podcasts



Real Faces of Dairy

Balchem's Real Faces of Dairy project is flooding the internet with positive images of the dairy industry. Add in the Kooler Kids food bank refrigeration program, the Real Science Lecture Series and the Real Science Exchange podcast, and you can see how Balchem is amplifying the dairy industry's commitment to producing safe and sustainable food for a growing population.

Scan the QR codes or visit Balchem.com to learn more.

THE BREEDER

An artist, modeling in plastic clay or conjuring with marble, brings forth a conception that the world acclaims a triumph. He deals, however, with his materials direct, and they respond to his slightest touch, as he toils toward a preconceived ideal. There is no resistance to his manipulations.

What, then, should be our estimate of the work of one who has first to conceive the figure in his brain; whose only tools are the laws of heredity, selection, inbreeding, outcrossing, and alimentation; whose only materials are flesh and blood, unapproachable except by indirection; who battles against the stubborn forces of atavism or reversion to ancestral forms; who seeks, and succeeds in producing a creature pulsating with life, exquisitely fashioned, down to the minutest detail, not only a thing of beauty in itself - which artists try, sometimes with ill success to reproduce on canvas or in bronze - but a creation that serves as well the highest utilitarian purpose?

The breeder of animals directs the spark of life itself. The possibilities of his art are almost infinite.

—A. H. SANDERS.

The National Geographic Magazine.
December, 1925.



Welcome to The Breeder's Touch

We are pleased to present another high-quality, diverse line-up for your consideration. We have enjoyed splendid, cooperative spirit from the consignors and thank them for allowing us to pick from their very best.

Brian Garrison, long-time associate and friend, has travelled many miles and secured several of the consignments. His dedication and eye are valuable assets to the Brown Swiss breed, our organization and the Top Acres family.

The concept of the sale has been to offer selections featuring "Master Breeder" herds with quality additions from other leading breeders. Regardless of your breeding philosophy, you will find several here to add some 'zap' to any program. Show-type, BIG production, DEEP pedigrees and Genomic Gems fill the following pages. Perhaps it's time to step up and brighten your future with adding some new and exciting blood.

Thank you to Blessing Farms for hosting and assisting with the many details involved in bringing you this offering of 'The Finest Kind.' Steve, Rosy and crew are the best! One of our most favored visits for over 50 years has been Blessing Farm.

We invite you to come Friday afternoon and evening to view the cattle, get a look at both the Brown Swiss Historical Society and sponsor displays as well as enjoy the complimentary Bar-B-Que.

Wayne E. Sliker

SPECIAL TERMS & CONDITIONS:

- 1) Partners reserve the right to bid on all partnership consignments.
- 2) All purchases become the property and risk of buyer when struck off.
- 3) Buyers will be responsible for possession and/or shipping arrangement on embryos and semen.

TERMS OF SALE FOR ET CHOICES AND PICKS

- 1) 35% down due sale day
- 2) 65% upon selection at no later than 4 months of age based on age of youngest calf born.

ABSENTEE BIDS are welcome and will be executed for the buyer's benefit. There is no charge for this service available by contacting any member of the sale staff listed. Anyone other than a member of the sales staff executing an absentee or telephone bid will be responsible as agent for the buyer and shall make payment arrangements with the sale manager prior to the sale start time. **NO EXCEPTIONS!**

TERMS OF SALE are payment in full on sale day by cash or good check unless prior written arrangements have been made with sale management. For buyers not in attendance, full payment for purchases is due to MODERN ASSOCIATES within **5 business days** of the sale. **NO EXCEPTIONS, this includes purchases through Cowbuyer.** Any special terms must have prior approval by sale management.



Live Online Bidding

Internet Bidding Available at www.cowbuyer.com

Watch and Bid online in Real Time

Registration is required. Please register at least one (1) hour prior to sale time at www.cowbuyer.com | High Speed Internet is required. Slower speed will not permit you to bid and keep pace in real time.

Cowbuyer LLC is a service provider and is not responsible for the activity or inactivity of any technology, Internet connection at the sale site, or connection and technology of the bidders. | For questions or information, contact: Aaron Ray Tompkins, 336.363.4639, atompkin@vt.edu

Terms: Purchasing online constitutes a legal contract and promise for payment of purchases. All purchases must be paid within FIVE (5) days of sale date.





A Special Offering of the Finest Kind

April 30, 2022 | 11:00 A.M.

Whitley County 4-H Fairgrounds | Columbia City, IN

Hosted by Blessing Farms

Steve Blessing: 260.494.7088

SELLING 101 QUALITY BROWN SWISS OPPORTUNITIES FEATURED FROM MASTER BREEDERS AS HONORED BY THE BROWN SWISS HISTORICAL SOCIETY:

Blessing Farms, Elite Dairy II, Voegeli Farms, The Kruses, Towpath/Empire Farm, The Niermans, R N R Swiss, Hills Valley Farm, Wind Mill Farm, and Top Acres as well as a "must-see" line-up from other leading breeders.

SALE PERSONNEL

Darrell Worden.....	715.571.0833	Jake Hushon	920.222.1159
Tim Eiting.....	567.644.5829	Kathi Brown Meier	608.558.8089
Wayne E. Sliker	937.477.6304	Cheri Oechsle	419.605.2838
Brian Garrison	614.264.3240	Andrew Evans.....	315.750.0719
Norman Magnussen	414.916.4248	Steve Blessing.....	260.494.7088
Lee Barber	563.271.3781	Tammy Voegeli	608.692.1630
Joe Sparrow	270.670.4178	Richard Kepler	240.674.2496
Dale Bendig	717.891.0825	Gordon DeMay	315.945.0040

VETERINARIAN:.....Dr. Mark James

CLERK:.....Modern Associates

LEADESPERSONS: Kinley Topp, Aubree Topp, Carolyn Egolf, Caylee James, Brayton Nierman, Rylee Nierman

SCHEDULE OF EVENTS:

FRIDAY 4:00-8:00 P.M. - CATTLE VIEWING AT THE FAIRGROUNDS

Brown Swiss Historical Society Display and Meet & Greet with our Sponsors

6:00 P.M. - COMPLIMENTARY BAR-B-QUE SERVED IN THE SHOW BARN

SATURDAY 11:00 A.M. SHARP - SALE TIME IN THE SHOW BARN

LUNCH AVAILABLE THROUGHOUT THE SALE

TRAVEL AND ACCOMMODATIONS

Fairgrounds GPS - 680 West Squawbuck Road
Columbia City, IN

25 minutes from sale site to Fort Wayne Airport

LODGING

Super 8 - Columbia City: 260.213.4563

Holiday Inn Express - Columbia City: 260.248.2131

Several others on west side of Fort Wayne

***NOTE:** In earlier advertising and posts we included The Quality Inn. Unfortunately they have closed the doors for renovation without notifying customers with reservations. **Beware!!**

A BIG THANK YOU TO OUR COOPERATING SPONSORS:

**BALCHEM ANIMAL NUTRITION & HEALTH
HOMESTEAD QUALITY LIVESTOCK BEDDING**

SELECT SIRES

NEW GENERATION GENETICS

BOVITEQ

GOLDEN-LINK

DAIRY AGENDA TODAY

We will make every effort to assist with getting a ride for your purchases.

Wisconsin & Westward: Tammy Voegeli 608.692.1630

East: Richard Kepler 240.674.2496; Dale Bendig

717.891.0825; Andrew Evans 315.750.0719;

Corey Szent 518.915.9929

Insurance available: Paula Bovre Livestock Insurance

920-960-0655 cell, information at clerk's table

Sale Managed by

MODERN ASSOCIATES

Wayne E. Sliker

8409 Runkle Road, St. Paris, OH 43072

Cell: 937.477.6304

email: cowstama2@gmail.com | www.topacres.com





CUTTING EDGE T DELILAH '2E95/95MS'

2X WORLD DAIRY EXPO SUPREME CHAMPION 2018, 2019
4X ALL-AMERICAN DAM OF LOT 1

2X
*Supreme
Champion*



LOT 1 EDGE VIEW F *Destinee* ETV

REG: 68216424
DOB: 09/13/2021 TATTOO: M361
Genetic Conditions: PT DT MT WT BH2T
PPR: -35 61%R PTAT: +0.6 68%R
PTA: +223m +1f -6p -198NM\$ 4%\$ (GEN)
(12/21)

3rd Dam: TOWPATH INTEL DISCO E93
2/00 365d 2X 23680 4.0 945 3.5 827
2nd 4-Yr-Old TN State Fair 2009
2nd Sr. 3-Year-Old NY State Fair 2008
4th Dam: TOWPATH STAR DIME V86
2/00 327d 2X 14747 4.5 668 3.5 521
5th Dam: ROSEEDGE LYNSON DAWN 2E92
3 rec. over 26060 3.5 922 302 840
6th Dam: STORM VIEW CONDUCTOR DEBBIE V86
Recs. over 28990 3.4 984 3.7 1083
LTD: 2611d 200470m 7223f 6937p

CONSIGNOR:
KEN MAIN & KENNY JOE MANION | COPAKE, NY

BROWN HEAVEN R FAMOUS ET 109109715
Genetic Conditions: PT DT MT WT BH2T
PPR: +7 83%R PTAT: +0.5 87%R (12/21)
PTA: +744m +3f +12p -84NM\$ 92%R (MACE)
PTA PL: -1.8 SCS: +3.14 DPR: -1.1 SCE: +2.5
PTA LIV: -0.9
136 dau. av. 25130 3.9 991 3.2 813
64 class. dau. av. FS:84.1 UDC:0.36 FLC:1.19

CUTTING EDGE T DELILAH 68147909
Genetic Conditions: PT DT MT WT BH2T
06/07 2E-E95 E94 E96 E94 E94 E95 (07/19)
02/02 365d 2X 18950 4.5 857 3.6 688 DHIR
03/04 306d 2X 19450 5.0 978 3.9 766 DHIR
04/06 262d 2X 16670 4.9 812 3.8 636 DHIR
05/05 358d 2X 22270 4.9 1101 3.7 832 DHIR
06/05 365d 2X 32770 4.7 1554 3.6 1170 DHIR
Lifetime: 1743d 114130m 5495f 4250p
* Supreme Champion International 2018, 2019
* Supreme Champion Eastern National 2018
* Aged Cow All American 2019
* 5 Yr Old All American 2018
* 4 Yr Old Res All American 2017
* Sr 3 Yr Old All American 2016
* Sr 2 Yr Old All American 2015
* Sr Best 3 Fmls Member All American '15-'18

MATERNAL SISTERS TO LOT 1

CUTTING EDGE S DUSK ETV..... E91
CUTTING EDGE B DAYBREAK ETV V89
CUTTING EDGE W DESI ETV..... V89
CUTTING EDGE S DAZED ETV..... V88
CUTTING EDGE S DIVA ETV..... V88
CUTTING EDGE D DHARMA..... V89
CUTTING EDGE B DAHLIA V87
CUTTING EDGE D DIANA ETV V87
CUTTING EDGE W DASHER ETV..... V86
EDGE VIEW N DREAMER ETV
.....ALL-AMERICAN SPRING CALF 2021

JO-DEE NEMO RICHARD ET 68155420
Genetic Conditions: PT DT MT WT BH2T
PPR: +24 95%R PTAT: +0.6 95%R (04/19)
PTA: +1076m +0f +14p -38NM\$ 98%R (MACE)

BROWN HEAVEN GLENN FANTASY 106157091
Genetic Conditions: PT DT MT WT BH2T
EX-97 CAN
05/11 365d 2X 35556 4.7 1658 3.4 1208 DHIA
Lifetime: 1748d 128519m 5710f 4770p
*MULTIPLE ALL-AMERICAN

CUTTING EDGE THUNDER *TM 68121893
Genetic Conditions: *TM PT DT WT BH2T
PPR: +3 91%R PTAT: +0.6 95%R (04/19)
PTA: -335m -6f -7p +62NM\$ 96%R (MACE)

TOWPATH AGENDA DANCER 68108914
05/02 2E-E92 E92 E91 E93 V88 E93 (03/14)
03/10 352d 2X 19120 4.6 886 4.0 766 DHIR
05/01 262d 2X 16700 4.1 693 3.8 638 DHIR
06/01 343d 2X 19200 4.5 861 3.9 746 DHIR
07/02 365d 2X 22920 4.5 1028 3.9 888 DHIR
Lifetime: 1930d 109460m 4903f 4243p
* Winter Yrlg Hfr Hm All American 2010
* Winter Hfr Calf Nom All American 2009
* Jr Champion Eastern National 2010
* 2nd Winter Yrlg Hfr Central National 2010
* 1st Winter Yrlg Hfr Eastern National 2010





BLESSING GARBRO FAMOUS FIRE

LOT 2

BROOKE-LODGE W FIREBALL 'E93'

DAM OF LOT 2



Res. Jr. Champion



LOT 2 BLESSING GARBRO FAMOUS *Fire*

REG: 68213684

DOB: 03/05/2021 TATTOO: 103

- * RES JR CHAMP SOUTHEAST NATIONAL 2021
- * 1st SPRING HFR CALF SOUTHEAST NATIONAL 2021
- * 6th SPRING HFR CALF INTERNATIONAL 2021
- * 1st SPRING HFR CALF IN STATE FAIR 2021

BROWN HEAVEN R FAMOUS ET 109109715
 Genetic Conditions: PT DT MT WT BH2T
 PPR: +7 83%R PTAT: +0.5 87%R (12/21)
 PTA: +744m +3f +12p -84NM\$ 92%R (MACE)
 PTA PL: -1.8 SCS: +3.14 DPR: -1.1 SCE: +2.5
 PTA LIV: -0.9
 136 dau. av. 25130 3.9 991 3.2 813
 64 class. dau. av. FS:84.1 UDC:0.36 FLC:1.19

JO-DEE NEMO RICHARD ET 68155420
 Genetic Conditions: PT DT MT WT BH2T
 PPR: +24 95%R PTAT: +0.5 98%R (12/21)
 PTA: +1076m +0f +14p -38NM\$ 98%R (MACE)

BROWN HEAVEN GLENN FANTASY 106157091
 Genetic Conditions: PT DT MT WT BH2T
 EX-97 CAN
 05/11 365d 2X 35556 4.7 1658 3.4 1208 DHIA
 Lifetime: 1748d 128519m 5710f 4770p
 *MULTIPLE ALL-AMERICAN

- 3rd Dam: TOP ACRES EMORY FALICIA 5E93**
 07/08 365d 2X 31360 4.6 1455 3.6 1118
 * Jr 2 Yr Old Nom All American 1994
 * Spring Yrlg Hfr Nom All American 1993
 * 1st Total Perf Central National 1999
 * Res Grand Champ Southeast National 1998

BROOKE-LODGE W FIREBALL ET 840003135870917
 05/02 E93 E90 E96 E92 E92 E93 (05/21) *CERT*
 02/04 293d 2X 25951 4.4 1137 3.3 820
 03/04 365d 2X 33030 4.5 1470 3.2 1067
 04/11 365d 2X 29856 4.9 1449 3.7 1112
 * 6th JR 3 YR OLD INTERNATIONAL 2019

TOP ACRES C WONDERMENT ET *TM 196880
 Genetic Conditions: *TM PT DT WT BH2C E90
 PPR: -39 99%R PTAT: +0.5 99%R (12/21)
 PTA: +528m +15f +8p -138NM\$ 99%R (MACE)

- 4th Dam: TOP ACRES EJ FERN V86**
 07/09 339d 2X 23770 4.4 1038 3.9 938
 Lifetime: 1904d 106650m 4528f 4184p
- 5th Dam: TOP ACRES TITAN FALICIA 2E90**
 06/06 365d 2X 19780 4.2 839 3.7 727
- 6th Dam: TOP ACRES L FAYNE V89**
 03/08 323d 2X 13810 4.2 584
 * Res. Gr. Champion OH State Fair
- 8th Dam: BLUE HEAVEN CANDY 2E90**

TOP ACRE SUPREME FIESTA ET 470210322
 02/07 V88 +84 V87 V86 V88 E91 (10/10)
 02/02 365d 2X 21534 4.4 957 3.4 723 DHIR
 * JR 2 YR OLD ALL AMERICAN 2010
 * RES INT CHAMP EASTERN NATIONAL 2010
 * 1st JR 2 YR OLD CENTRAL NATIONAL 2010
 * 1st JR 2 YR OLD EASTERN NATIONAL 2010
 * 1st JR 2 YR OLD MD STATE SHOW 2010

CONSIGNOR:

BLESSING FARMS & GARRISON BROS | FORT WAYNE, IN





JUST SO D FORTUNE
ALL-AMERICAN DONOR DAM OF LOT 3E



CUTTING EDGE W FARGO 'E90'
*NOM. ALL-AMERICAN GRANDDAM OF LOT 3
DAM OF ALL-AMERICAN PRODUCE 2021*



CUTTING EDGE THUNDER FAYE '3E95'
WDE GRAND CHAMPION & RES. SUPREME CHAMPION 3RD DAM OF LOT 3 & 4



LOT 3 *FE* DIEGO X JUST SO D *Fortune* ETV

(5) #1 (FE) IVF EMBRYOS. THE EMBRYOS WILL BE AT THE SALE FOR POSSESSION OR ARRANGEMENTS CAN BE MADE FOR SHIPMENT AT BUYER'S EXPENSE.

3rd Dam: CUTTING EDGE THUNDER FAYE 3E95

06/06 365d 2X 26910 4.4 1196 3.4 919 DHIR
* RES. SUPREME & GR. CHAMPION WDE 2021
* AGED COW ALL AMERICAN 2020, 2021
* 5 YR OLD ALL AMERICAN 2019
* SR 3 YR OLD ALL AMERICAN 2017
* SR 2 YR OLD ALL AMERICAN 2016

4th Dam: CUTTING EDGE ELITE FAYANN E90

03/02 301d 2X 21030 4.0 831 3.2 679 DHIR
* JR 3 YR OLD ALL AMERICAN 2014
* INT CHAMPION INTERNATIONAL 2014
* 1st JR 3 YR OLD INTERNATIONAL 2014

5th Dam: JERLAND STARBUCK FARGO ET E91

03/03 365d 2X 21680 3.8 827 3.4 746 DHIR
* 1st SR 2 YR OLD ROYAL WINTER FAIR 2010
* 1st SR 2 YR OLD IA STATE FAIR 2010

CONSIGNOR:

JUST SO FARM | LAKE MILLS, WI

HILLTOP ACRES DYNAMITE DIEGO ET 68194906

Genetic Conditions: PT DT MT WT BH2T
PPR: +39 66%R PTAT: +0.9 70%R (12/21)
PTA: -208m -9f +8p +60NM\$ 69%R (GEN)
PTA PL: +1.1 SCS: +2.90 DPR: -0.4 SCE: +1.9
PTA LIV: -0.1
0 dau. av.

JUST SO D FORTUNE ET 68202496

VG 88 +84 E90 V86 E91 V88
01/10 251d 2X 14188 4.6 657 3.6 510 RIP
* ALL-AMERICAN YEARLING IN MILK 2021
* 1st YRLG IN MILK INTERNATIONAL 2021
* 1st YRLG IN MILK WI STATE SHOW 2021

6th Dam: MORT TOWER FRISKY 3E94

4/04 365d 2x 36640 5.3 1943 3.3 1224
5/06 317d 2x 30970 3.3 1024 3.3 1012
National Total Performance Winner, 2002
All-American, 2000, 2001, 2002

7th Dam: WE-GOTTA FRAGMENT FANCY TWIN E91

6/10 365d 2x 24830 3.4 842 3.3 830

LA RAINBOW BFLY DYNAMITE ETV 840003129321096

Genetic Conditions: *TM PT DT WT BH2T
PPR: -1 94%R PTAT: +0.4 97%R (12/21)
PTA: -748m -19f -7p -4NM\$ 98%R (MACE)

HILLTOP ACRES GLN DIGNITY ET 68125189

Genetic Conditions: PT DT MT WT BH2T
04/06 E90 E92 E90 E90 V88 (12/14)
04/02 305d 3X 30960 4.6 1435 3.6 1121 DHIR

HILLTOP ACRES B DAREDEVIL ET 840003012559129

Genetic Conditions: PT DT MT WT BH2T
PPR: -59 93%R PTAT: +0.7 97%R (12/21)
PTA: +183m -21f +1p -219NM\$ 98%R (MACE)

CUTTING EDGE WF FARGO 68185143

Genetic Conditions: PT DT MT WT BH2C
03/06 E90 V86 E90 V87 E90 E91 (09/20)
02/03 365d 2X 19471 4.5 879 3.2 622 DHIR
03/06 306d 2X 17576 3.7 643 3.3 587 DHIR
* JR 3 YR OLD NOM ALL AMERICAN 2020
* DAM OF ALL-AMERICAN PRODUCE 2021

8th Dam: WE-GOTTA CONVINCER FARRAH 2E90

6/04 365d 2x 28100 4.0 1115 3.2 909

9th Dam: WE-GOTTA FORWARD J FARRAH E90 Cert.

4/07 365d 2x 27050 3.9 1056 3.1 827
5/09 365d 2x 26730 3.8 1026 3.2 856

LOT 4 NIERMANS MARTINI *Faith*

REG: 68213526

DOB: 06/23/2020 TATTOO: 2095

Parent Average PPR: +45 PTAT: +0.9

PA: +314m +15f +15p +82NM\$

BRED 11/2/21 TO BROWN HEAVEN R FAST & FURIOUS

3rd Dam: CUTTING EDGE ELITE FAYANN E90

03/02 301d 2X 21030 4.0 831 3.2 679 DHIR
* JR 3 YR OLD ALL AMERICAN 2014
* INT CHAMPION INTERNATIONAL 2014
* 1st JR 3 YR OLD INTERNATIONAL 2014

4th Dam: JERLAND STARBUCK FARGO ET E91

03/03 365d 2X 21680 3.8 827 3.4 746 DHIR
* 1st SR 2 YR OLD ROYAL WINTER FAIR 2010
* 1st SR 2 YR OLD IA STATE FAIR 2010

5th Dam: MORT TOWER FRISKY 3E94

4/04 365d 2x 36640 5.3 1943 3.3 1224
5/06 317d 2x 30970 3.3 1024 3.3 1012
National Total Performance Winner, 2002
All-American, 2000, 2001, 2002

6th Dam: WE-GOTTA FRAGMENT FANCY TWIN E91

6/10 365d 2x 24830 3.4 842 3.3 830

HILLTOP ACRES BIVER MARTINI 840003138790809

Genetic Conditions: PT DT MT WT BH2T
PPR: +93 70%R PTAT: +0.8 72%R (12/21)
PTA: +562m +30f +25p +268NM\$ 78%R (GEN)
PTA PL: +0.5 SCS: +2.93 DPR: -1.0 SCE: +3.0
PTA LIV: +0.8
20 dau. av. 27080 4.0 1087 3.3 893

CUTTING EDGE S FLUFFY ET 68193260

02/07 V89 E90 V88 V87 V88 E90 (10/20)
02/03 365d 2X 20990 4.3 903 3.6 757 DHIR
* 1st JR 2 YR OLD IN STATE SHOW 2020

7th Dam: WE-GOTTA CONVINCER FARRAH 2E90

6/04 365d 2x 28100 4.0 1115 3.2 909

8th Dam: WE-GOTTA FORWARD J FARRAH E90 Cert.

4/07 365d 2x 27050 3.9 1056 3.1 827
5/09 365d 2x 26730 3.8 1026 3.2 856

SCHERMA BLOOMING BIVER *TM 120094290070

Genetic Conditions: PT DT MT WT BH2T
PPR: +83 97%R PTAT: +0.5 98%R (12/21)
PTA: +387m +32f +34p +311NM\$ 99%R (MACE)

HILLTOP ACRES DVP MINDY 68166345

Genetic Conditions: PT DT MT WT BH2T
02/06 +84 +83 +83 +83 +84 +84 (06/17)
01/10 365d 3X 29840 3.7 1114 3.1 937 DHIR

CUTTING EDGE SEAMAN *TM 68137657

Genetic Conditions: *TM PT DT WT BH2T
PPR: -43 95%R PTAT: +0.5 97%R (12/21)
PTA: +150m +3f +14p -261NM\$ 98%R (MACE)

CUTTING EDGE THUNDER FAYE 68158050

Genetic Conditions: PT DT MT WT BH2C
08/04 3E-E95 E94 E96 E93 E94 E95 (01/22)
02/06 319d 2X 19950 4.5 889 3.3 662 DHIR
03/06 365d 2X 24220 4.8 1172 3.4 816 DHIR
05/06 325d 2X 24700 4.6 1125 3.3 804 DHIR
06/06 365d 2X 26910 4.4 1196 3.4 919 DHIR
* RES. SUPREME & GR. CHAMPION WDE 2021
* AGED COW ALL AMERICAN 2020
* 5 YR OLD ALL AMERICAN 2019
* SR 3 YR OLD ALL AMERICAN 2017
* SR 2 YR OLD ALL AMERICAN 2016

CONSIGNOR:

RYLAND & BRAYTON & CAMDYN NIERMAN | BROWNSTOWN, IN





**CUTTING EDGE D NEEMA ETV
'E90/90MS'**
ALL-AMERICAN NOMINATED LOT 5
DAM OF LOT 6



JO-DEE WONDERMENT NUCLEAR ET '2E92'
DAM OF LOT 5 & GRANDDAM OF LOT 6

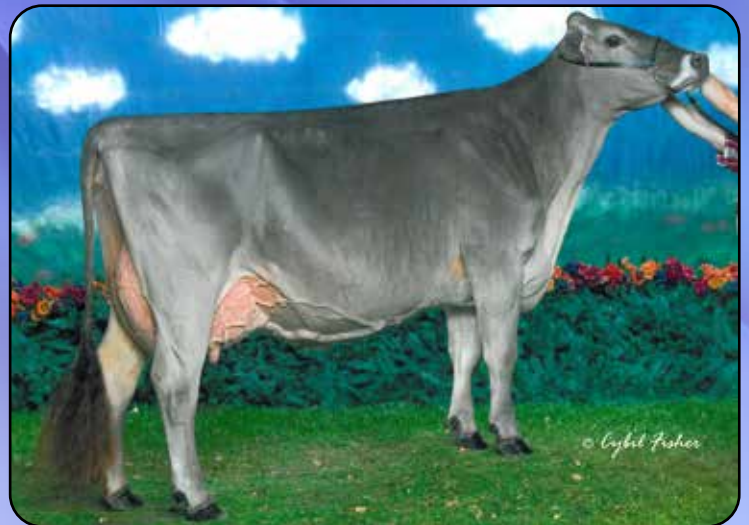

VALLIGROVE JETWAY NORA '2E93'
ALL-AMERICAN GRANDDAM OF LOT 5 & 7



BLESSING CNJ WIZDOM NICOLE
ALL-AMERICAN NOMINATED LOT 7



BLESSING CNJ T NORANN 'VG89' 2Y
2021 INDIANA GRAND CHAMPION. | MAT. SISTER OF LOT 7



LOT 5 CUTTING EDGE D *Neema* ETV

REG:68188630

DOB: 10/08/2017 TATTOO: M216

Genetic Conditions: PT DT MT WT BH2T

04/03 1E-E90 E90 E91 V89 V89 E90 (01/22)

02/04 365d 2X 22990 3.5 816 3.6 819 DHIR

03/07 300d 2X 20535 3.5 723 3.5 710 RIP

* SR 2 YR OLD NOM ALL AMERICAN 2020

* 2nd SR 2 YR OLD SOUTHEAST NATIONAL 2020

* 1st SR 2 YR OLD NORTHEAST ALL BREEDS SHOW '20

BRED 7/24/21 TO BROWN HEAVEN R FAMOUS (SEXED)

CONSIGNOR:

KEN MAIN & KENNY JOE MANION | COPAKE, NY

HILLTOP ACRES B DAREDEVIL ET 840003012559129

Genetic Conditions: PT DT MT WT BH2T

PPR: -59 93%R PTAT: +0.7 97%R (12/21)

PTA: +183m -21f +1p -219NM\$ 98%R (MACE)

PTA PL: -2.2 SCS: +3.22 DPR: -3.4 SCE: +2.3

PTA LIV: -3.2

737 dau. av. 24388 4.0 986 3.3 814

490 class. dau. av. FS:84.1 UDC:1.32 FLC:0.38

JO-DEE WONDERMENT NUCLEAR ET 68119959

Genetic Conditions: PT DT MT WT BH2C

05/04 2E-E92 E94 E93 E92 E92 E92 (05/15) *CERT*

Protein Plus

02/04 334d 2X 22300 3.8 846 3.5 783 DHIR

03/05 306d 2X 16580 5.1 849 3.5 574 DHIR

05/02 365d 2X 37750 4.1 1539 3.3 1243 DHIR

* 5 YR OLD NOM ALL AMERICAN 2015

* SR 2 YR OLD NOM ALL AMERICAN 2012

* 5th 5 YR OLD INTERNATIONAL 2015

* 4th SR 2 YR OLD INTERNATIONAL 2012

* 1st AGED COW EASTERN BS SHOW 2016

* 2nd SR 3 YR OLD EASTERN BS SHOW 2013

* 1st SR 2 YR OLD ROYAL WINTER FAIR 2012

* 1st SR 2 YR OLD NY STATE FAIR 2012

SHILOH JACKSON BRADY ET *TM 72341784

Genetic Conditions: PT DT MT WT BH2T

PPR: -47 86%R PTAT: -0.1 87%R (12/21)

PTA: +518m -13f +5p -93NM\$ 92%R (GEN)

HILLTOP ACRES BOSE DIXILAND ET 68154378

Genetic Conditions: PT DT MT WT BH2C

06/02 E92 E95 E91 V86 E90 E93 (10/19)

04/05 365d 3X 47040 4.8 2235 3.6 1694 DHIR

TOP ACRES C WONDERMENT ET *TM 196880

Genetic Conditions: *TM PT DT WT BH2C E90

PPR: -39 99%R PTAT: +0.5 99%R (12/21)

PTA: +528m +15f +8p -138NM\$ 99%R (MACE)

VALLIGROVE JETWAY NORA 891517

Genetic Conditions: PT DT MT WT BH2T

07/10 2E-E93 E95 E94 E92 E91 E92 (02/07)

Protein Plus

03/03 353d 2X 18340 4.1 758 3.2 590 DHIA

05/00 365d 2X 32730 3.8 1257 3.2 1055 DHIR

07/02 365d 2X 36260 3.6 1306 3.2 1162 DHIR

Lifetime: 2146d 166700m 6371f 5578p

* COMP MERIT COW ALL AMERICAN 2007

* JR 3 YR OLD ALL AMERICAN 2002

* AGED COW HM ALL AMERICAN 2006

* 5 YR OLD HM ALL AMERICAN 2004

* JR 2 YR OLD NOM ALL AMERICAN 2001

3rd Dam: TUOLUMNE ENSIGN NOEL 2E90

4/05 365d 2x 37880 3.6 1345 3.2 1206

TOTAL PERFORMANCE WINNER, WESTERN NAT'L, '01

3RD 5 YEAR OLD, WESTERN NATIONAL, 2001

LOT 6 CUTTING EDGE FC *Nia*

REG: 68215679

DOB: 06/02/2021 TATTOO: M328

CONSIGNOR:

KEN MAIN & KENNY JOE MANION | COPAKE, NY

BROWN HEAVEN C FIRST CHOICE ET 111164959

Genetic Conditions: PT DT MT WT BH2T

PPR: +45 59%R PTAT: +0.3 63%R (12/21)

PTA: +21m +0f +3p +39NM\$ 62%R (GEN)

PTA PL: +0.5 SCS: +3.02 DPR: +1.2 SCE:

PTA LIV: +0.6

CUTTING EDGE D NEEMA ETV

SELLS AS LOT 5

VETSCHS NESTA CALVIN ET 120079480359

Genetic Conditions: PT DT MT WT BH2T

PPR: +66 83%R PTAT: +0.2 82%R (12/21)

PTA: -128m -16f -5p +114NM\$ 86%R (MACE)

BROWN HEAVEN J FANCY ET 107363037

Genetic Conditions: PT DT MT WT BH2T

EX91 CAN

04/10 365d 2X 35470 4.9 1753 3.6 1276 DHIA

LOT 7 BLESSING CNJ WIZDOM *Nicole*

REG: 68203894

DOB: 12/08/2019 TATTOO: 937

* WINTER HFR CALF NOM ALL AMERICAN 2020

* 2nd WINTER HFR CALF SOUTHEAST NATIONAL 2020

BRED 10/05/21 TO CUTTING EDGE T FOREMOST (SEXED)

MAT SISTER TO BLESSING CNJ T NORANN 'V89'

GRAND CHAMPION IN STATE FAIR

TOP ACRES WIZDOM 68172482

Genetic Conditions: PT DT MT WT BH2T

PPR: +1 87%R PTAT: +0.4 93%R (12/21)

PTA: +136m -5f +0p +39NM\$ 94%R (MACE)

PTA PL: +1.3 SCS: +2.82 DPR: -0.7 SCE: +2.3

PTA LIV: -1.2

201 dau. av. 23379 4.1 951 3.3 775

135 class. dau. av. FS:83.9 UDC:-0.07 FLC:0.59

JO-DEE VISION NOEL ET 68176164

06/03 2E-E91 E91 E91 E90 E91 E92 (12/21)

Protein Plus

02/07 365d 2X 25480 4.7 1185 3.2 811 DHIR

04/02 365d 2X 28060 4.5 1266 3.5 972 DHIR

05/08 287d 2X 21531 4.4 941 3.4 734 RIP

3rd Dam: TUOLUMNE ENSIGN NOEL 2E90

4/05 365d 2x 37880 3.6 1345 3.2 1206

TOTAL PERFORMANCE WINNER, WESTERN NAT'L, '01

3RD 5 YEAR OLD, WESTERN NATIONAL, 2001

OAK VIEW ZEUS AUGUST *TM 199293

Genetic Conditions: *TM PT DT WT BH2T

PPR: +17 97%R PTAT: +0.1 97%R (12/21)

PTA: +225m +23f +9p +125NM\$ 99%R (MACE)

TOP ACRES SUPREME WIZARD ET 68116090

Genetic Conditions: PT DT MT WT BH2T

10/10 3E-E95 E96 E95 E96 E95 E95 (10/20)

07/05 365d 2x 35400 4.9 1737 3.5 1246

KRUSES JADE VISION 192196

Genetic Conditions: PT DT MT WT BH2T E90

PPR: -30 93%R PTAT: +0.2 96%R (12/21)

PTA: -908m -21f -29p -121NM\$ 96%R (GEN)

VALLIGROVE JETWAY NORA 891517

Genetic Conditions: PT DT MT WT BH2T

07/10 2E-E93 E95 E94 E92 E91 E92 (02/07)

Protein Plus

03/03 353d 2X 18340 4.1 758 3.2 590 DHIA

05/00 365d 2X 32730 3.8 1257 3.2 1055 DHIR

07/02 365d 2X 36260 3.6 1306 3.2 1162 DHIR

Lifetime: 2146d 166700m 6371f 5578p

* COMP MERIT COW ALL AMERICAN 2007

* JR 3 YR OLD ALL AMERICAN 2002

* AGED COW HM ALL AMERICAN 2006

* 5 YR OLD HM ALL AMERICAN 2004

* JR 2 YR OLD NOM ALL AMERICAN 2001

CONSIGNOR:

CAYLEE NICOLE JAMES | WOLCOTTVILLE, IN



The Nora Train Continues



WF BIVER NORTHERNLIGHTS ET 'E91/92MS'
2021 HONORABLE MENTION ALL-AMERICAN DAM OF LOT 8

WF CAYENNE NICOLE ET 'E91'
2/0 355d 2X 29850 4.1 1211 3.2 961
ALL-AMERICAN JR. 3 YR 2021
MEM. OF AA PRODUCE WITH NORTHERNLIGHTS

LOT 8 DAREDEVIL X WF BIVER *Northernlights* ET

WF DAREDEVIL NIGHTLIGHT ET
840003241707335 DOB: 03/02/22

WF DAREDEVIL NEON LIGHTS ET
840003241707338 DOB: 03/06/22

WF DAREDEVIL NORTH TO ALASKA ET
840003241707345 DOB: 04/10/22

CHOICE OF THE 3 LISTED CALVES TO BE MADE PRIOR TO 8/10/22. 35% PAYABLE SALE DAY. BALANCE PAID TO CONSIGNOR UPON SELECTION. CONTACT KATIE WOOD 715.530.0474 TO MAKE ARRANGEMENTS FOR SELECTION AND POSSESSION.

3rd Dam: VALLIGROVE JETWAY NORA 2E93
07/02 365d 2X 36260 3.6 1306 3.2 1162 DHIR
Lifetime: 2146d 166700m 6371f 5578p
* COMP MERIT COW ALL AMERICAN 2007
* JR 3 YR OLD ALL AMERICAN 2002
* AGED COW HM ALL AMERICAN 2006
* 5 YR OLD HM ALL AMERICAN 2004
* JR 2 YR OLD NOM ALL AMERICAN 2001
4th Dam: TUOLUMNE ENSIGN NOEL 2E90
4/05 365d 2x 37880 3.6 1345 3.2 1206
TOTAL PERFORMANCE WINNER, WESTERN NAT'L, '01
3RD 5 YEAR OLD, WESTERN NATIONAL, 2001

CONSIGNOR:
WOODWIND FARM LLC, KELLEEN M. & KATHERINE A. WOOD
INDEPENDENCE, WI

HILLTOP ACRES B DAREDEVIL ET 840003012559129
Genetic Conditions: PT DT MT WT BH2T
PPR: -59 93%R PTAT: +0.7 97%R (12/21)
PTA: +183m -21f +1p -219NM\$ 98%R (MACE)
PTA PL: -2.2 SCS: +3.22 DPR: -3.4 SCE: +2.3
PTA LIV: -3.2
737 dau. av. 24388 4.0 986 3.3 814
490 class. dau. av. FS:84.1 UDC:1.32 FLC:0.38

WF BIVER NORTHERNLIGHTS ET 68194099
Genetic Conditions: PT DT MT WT BH2T
04/00 E91 E90 E90 V89 E90 E92 (10/21)
PPR: +72 61%R PTAT: +0.9 73%R
PTA: +141m +13f +15p +150NM\$ 66%\$ (GEN) (12/21)
02/05 318d 2X 19254 4.6 897 3.5 678
03/06 341d 2X 24375 3.9 941 3.6 877
* SR 3 YR OLD HM ALL AMERICAN 2021
* PROD OF DAM MEM HM ALL AMERICAN 2021
* SR 2 YR OLD NOM ALL AMERICAN 2020
* 3rd SR 3 YR OLD INTERNATIONAL 2021
* INT CH MIDWEST SPRING SHOW 2021
* 1st SR 3 YR OLD MIDWEST SPRING SHOW 2021
* 1st SR 2 YR OLD WI STATE SHOW 2020
* 1st SR 2 YR OLD MIDWEST REGIONAL 2020

SHILOH JACKSON BRADY ET *TM 72341784
Genetic Conditions: PT DT MT WT BH2T
PPR: -47 86%R PTAT: -0.1 87%R (12/21)
PTA: +518m -13f +5p -93NM\$ 92%R (GEN)

HILLTOP ACRES BOSE DIXILAND ET 68154378
Genetic Conditions: PT DT MT WT BH2C
06/02 E92 E95 E91 V86 E90 E93 (10/19)
04/05 365d 3X 47040 4.8 2235 3.6 1694 DHIR

SCHERMA BLOOMING BIVER *TM 120094290070
Genetic Conditions: PT DT MT WT BH2T
PPR: +83 97%R PTAT: +0.5 98%R (12/21)
PTA: +387m +32f +34p +311NM\$ 99%R (MACE)

JO-DEE DENMARK NOOKIE ET 68108871
Genetic Conditions: PT DT MT WT BH2T
09/08 2E-E92 E93 E92 E94 E90 E91 (11/18)
02/00 365d 2X 19580 3.9 766 3.3 645 DHIR
03/05 33d 2X 2580 2.9 74 3.6 92 DHIR
03/05 341d 2X 26340 4.0 1064 3.2 840 DHIR
* PROD OF DAM MEMBER ALL AMERICAN 2012
* JR 3 YR OLD HM ALL AMERICAN 2012
* 3rd JR 3 YR OLD INTERNATIONAL 2012



CUTTING EDGE W NAPLES ET 'V88'

DAM OF LOT 9

JO-DEE WONDERMENT NUCLEAR ET '2E92'

2X NOMINATED AA GRANDDAM OF LOT 9



LOT 9 BLUE HEAVEN DAREDEVIL *Mina*

REG: 840003228072026
 DOB: 07/21/2021 TATTOO: BH26

HILLTOP ACRES B DAREDEVIL ET 840003012559129

Genetic Conditions: PT DT MT WT BH2T
 PPR: -59 93%R PTAT: +0.7 97%R (12/21)
 PTA: +183m -21f +1p -219NM\$ 98%R (MACE)
 PTA PL: -2.2 SCS: +3.22 DPR: -3.4 SCE: +2.3
 PTA LIV: -3.2
 737 dau. av. 24388 4.0 986 3.3 814
 490 class. dau. av. FS:84.1 UDC:1.32 FLC:0.38

SHILOH JACKSON BRADY ET *TM 72341784

Genetic Conditions: PT DT MT WT BH2T
 PPR: -47 86%R PTAT: -0.1 87%R (12/21)
 PTA: +518m -13f +5p -93NM\$ 92%R (GEN)

HILLTOP ACRES BOSE DIXILAND ET 68154378

Genetic Conditions: PT DT MT WT BH2C
 06/02 E92 E95 E91 V86 E90 E93 (10/19)
 04/05 365d 3X 47040 4.8 2235 3.6 1694 DHIR

3rd Dam: VALLIGROVE JETWAY NORA 2E93

07/02 365d 2X 36260 3.6 1306 3.2 1162 DHIR
 Lifetime: 2146d 166700m 6371f 5578p

18 EXCELLENT DAUGHTERS

- * COMP MERIT COW ALL AMERICAN 2007
- * JR 3 YR OLD ALL AMERICAN 2002
- * AGED COW HM ALL AMERICAN 2006
- * 5 YR OLD HM ALL AMERICAN 2004
- * JR 2 YR OLD NOM ALL AMERICAN 2001

4th Dam: TUOLUMNE ENSIGN NOEL 2E90

4/05 365d 2x 37880 3.6 1345 3.2 1206
 TOTAL PERFORMANCE WINNER, WESTERN NAT'L, '01
 3RD 5 YEAR OLD, WESTERN NATIONAL, 2001

CUTTING EDGE W NAPLES ET 68193246

Genetic Conditions: PT DT MT WT BH2C
 03/10 V88 V87 E90 V86 E91 V87 (01/22)
 02/02 310d 2X 14990 3.8 523 3.1 458
 03/04 229d 2X 13840 5.0 698 3.1 390 RIP
 8 EXCELLENT MATERNAL SISTERS

TOP ACRES WIZDOM 68172482

Genetic Conditions: PT DT MT WT BH2T
 PPR: +1 87%R PTAT: +0.4 93%R (12/21)
 PTA: +136m -5f +0p +39NM\$ 94%R (MACE)

JO-DEE WONDERMENT NUCLEAR ET 68119959

Genetic Conditions: PT DT MT WT BH2C
 05/04 2E-E92 E94 E93 E92 E92 (05/15) *CERT*
 Protein Plus
 02/04 334d 2X 22300 3.8 846 3.5 783 DHIR
 03/05 306d 2X 16580 5.1 849 3.5 574 DHIR
 05/02 365d 2X 37750 4.1 1539 3.3 1243 DHIR
 * 5 YR OLD NOM ALL AMERICAN 2015
 * SR 2 YR OLD NOM ALL AMERICAN 2012
 * 5th 5 YR OLD INTERNATIONAL 2015
 * 4th SR 2 YR OLD INTERNATIONAL 2012
 * 1st AGED COW EASTERN BS SHOW 2016

CONSIGNOR:
 BROOKE SMITHLING | STANLEY, NY





HILLTOP ACRES BOSE DIXILAND 'E92/93MS'
 DAM OF LOT 10 & HILLTOP ACRES B DAREDEVIL ET

LOT 10 HILLTOP ACRES SALSA *Destiny*

REG: 840003239490037
 DOB: 09/05/2021 TATTOO: 2263
 Genetic Conditions: PT DT MT WT BH2C
 PPR: +88 59%R PTAT: +1.3 66%R
 PTA: +892m +33f +34p +183NM\$ 73%\$ (GEN)
 (12/21)

MATERNAL SISTER TO DAREDEVIL!

3rd Dam: HILLTOP ACRES V DIVINITY 2E91 CERT
 04/04 365D 3X 30520 4.4 1331 3.7 1136
 LIFETIME 2046D 142460M 6481F 5577P
 2ND & 1ST BU JR 2 YR OLD IA STATE FAIR 2010
4th Dam: CUTTING EDGE PREM DALLY ET 3E92
 07/00365D 3X 38000 4.3 1638 .04 1304
 LIFETIME 2407D 201260M 8566F 7188P
5th Dam: ARTHURST GARBRO DIXIE ET 3E94
 08/04 365D 2X 33470 4.8 1620 3.3 1112
 LIFETIME 2704D 198580M 8623F 6960P
 4 YR OLD ALL-AMERICAN 2004
 SR 3 YR OLD ALL-AMERICAN 2003
 COMP MERIT COW NOM ALL-AMERICAN 2008
6th Dam: BUCKEYE KNOLL JETWAY DORA E90
 03/11 365D 2X 26218 3.8 1005 3.7 950

LA RAINBOW SWEET SALSA ETV 840003200520220
 Genetic Conditions: PT DT MT WT BH2T
 PPR: +83 63%R PTAT: +0.9 67%R (12/21)
 PTA: +1315m +32f +37p +202NM\$ 66%R (GEN)
 PTA PL: -0.8 SCS: +3.03 DPR: -1.9 SCE: +2.1
 PTA LIV: -2.5

HILLTOP ACRES BOSE DIXILAND ET 68154378
 Genetic Conditions: PT DT MT WT BH2C
 06/02 E92 E95 E91 V86 E90 E93 (10/19)
 PPR: +44 76%R PTAT: +1.0 81%R
 PTA: +253m +27f +16p +98NM\$ 55%\$ (GEN)
 DEV: +1493m +115f +73p (12/21)
 Protein Plus
 02/01 365d 3X 32560 4.8 1549 3.6 1159 DHIR
 04/05 365d 3X 47040 4.8 2235 3.6 1694 DHIR
 05/11 365d 3X 45480 5.2 2353 3.5 1605 DHIR
 07/00 327d 3X 37370 6.0 2259 3.6 1341 DHIR
 Lifetime: 2004d 214420m 10960f 7885p

KULP-TERRA LUCKY CARL ET 840003139216990
 Genetic Conditions: PT DT MT WT BH2T
 PPR: +102 82%R PTAT: +0.3 88%R (12/21)
 PTA: +1961m +51f +48p +295NM\$ 90%R (GEN)

LA RAINBOW SWEET SILK ETV 840003012749362
 Genetic Conditions: PT DT MT WT BH2T
 05/04 E91 E93 E91 V88 V89 E91 (10/20) *CERT*
 03/07 365d 2X 26890 5.3 1425 3.5 929 DHIR

JOBO WONDER BOSEPHUS ET *TM 68129318
 Genetic Conditions: *TM PT DT WT BH2C
 PPR: -17 97%R PTAT: +0.8 98%R (12/21)
 PTA: +262m +36f +15p -56NM\$ 99%R (MACE)

HILLTOP ACRES GLN DIGNITY ET 68125189
 Genetic Conditions: PT DT MT WT BH2T
 04/06 E90 E92 E90 E90 E90 V88 (12/14)
 01/09 305d 3X 24640 4.2 1025 3.5 859 DHIR
 04/02 305d 3X 30960 4.6 1435 3.6 1121 DHIR
 05/04 326d 3X 28470 4.6 1322 3.6 1037 DHIR
 Lifetime: 1289d 104310m 4878f 3800p
 * 1st JR 2 YR OLD IA STATE FAIR 2012

DAM OF HILLTOP ACRES DYNAMITE DIEGO ET

CONSIGNOR:
 DENNIS MASHEK | CALMAR, IA





**RANDOM LUCK L TALULA
4E94'**
7X ALL-AMERICAN NOMINATED
DAM OF LOT 11

RAMDOK LUCK PREM TALENT 2E94
COW FOR ALL SEASONS GRANDDAM OF LOT 11



LOT 11 RANDOM LUCK CAD *Trixie*

7TH GENERATION EXCELLENT!

REG: 68188423

DOB: 10/15/2017 TATTOO: R179

03/04 E90 V88 E90 E93 V88 E91 (03/21)

PPR: +50 45%R PTAT: +0.6 48%R

PTA: +295m +23f +12p +157NM\$ 68%\$

DEV: +561m +50f +24p (12/21)

02/01 326d 2X 14940 4.2 629 3.2 480 DHIR

03/01 365d 2X 21710 4.5 972 3.5 754 DHIR

SELLS FRESH

3rd Dam: SUN-MADE JETWAY TAPS ET 2E92

04/04 05/05 365D 2X 43270 3.9 1676 3.1 1322

LIFETIME: 1557D 125750M 5181F 4227P

*MEM HM ALL-AMERICAN PROD OF DAM 2001

*1ST SR 3 WI STATE SHOW & FAIR 2000

4th Dam: SUN-MADE BLEND TRISHA ET 2E91

SUPERIOR BROOD COW

05/01 365D 2X 33880 4.1 1382 3.5 1177

RES. ALL-AMERICAN SUMMER YRLG 1993

MEMBER ALL-AMERICAN PRODUCE OF DAM 1997

5th Dam: MORT MATT TAMMY 3E90

CERT SUPERIOR BROOD COW

05/02 365D 2X 24950 4.4 1093 3.6 898

NOM. ALL-AMERICAN 5 YR OLD 1990

6th Dam: MORT IMPROVER LORI 3E90

08/05 365D 2X 26020 5.0 1297 3.6 929

CONSIGNOR:

MATTHEW G. THOMPSON | DARLINGTON WI

SHILOH BROOKINGS CADENCE ET *TM 71130650

Genetic Conditions: PT DT MT WT BH2T

PPR: +86 98%R PTAT: +0.7 99%R (12/21)

PTA: +724m +29f +30p +310NM\$ 99%R (MACE)

PTA PL: +2.0 SCS: +2.83 DPR: -2.0 SCE: +1.8

PTA LIV: -1.2

5748 dau. av. 25308 4.1 1042 3.4 850

2792 class. dau. av. FS:84.3 UDC:0.61 FLC:-0.62

RANDOM LUCK L TALULA 68131526

Genetic Conditions: PT DT MT WT BH2C

10/09 4E-E94 E93 E95 E92 E95 E93 (04/21)

Protein Plus

02/02 331d 2X 17100 4.2 712 3.3 571 DHIR

03/02 299d 2X 23620 5.2 1230 3.4 805 DHIR

04/02 365d 2X 32840 4.8 1584 3.5 1144 DHIR

06/03 335d 2X 23300 4.8 1121 3.4 802 DHIR

07/03 305d 2X 24610 5.0 1222 3.3 807 DHIR

08/11 365d 2X 26030 4.7 1214 3.2 839 DHIR

10/07 305d 2X 23470 5.4 1271 3.1 736 DHIR

Lifetime: 2967d 203290m 10014f 6981p

* SR BEST 3 FMLS MEMBER ALL AMERICAN 2019

* COMP MERIT COW RES ALL AMERICAN 2019 & 2017

* COMP MERIT COW NOM ALL AMERICAN 2021

* 4 YR OLD NOM ALL AMERICAN 2014

* JR 3 YR OLD NOM ALL AMERICAN 2013

* JR 2 YR OLD NOM ALL AMERICAN 2012

* SUMMER YRLG HFR NOM ALL AMERICAN 2011

* SR BEST 3 FMLS MEMBER NOM ALL AMERICAN 2014

R N R PAYOFF BROOKINGS ET *TM 198772

Genetic Conditions: *TM PT DT MT WT BH2C

PPR: +47 99%R PTAT: +0.1 99%R (12/21)

PTA: -39m +7f +13p +92NM\$ 99%R (MACE)

SUN-MADE SD WONDER BUFFY ET 68121630

Genetic Conditions: PT DT MT WT BH2T

04/04 V88 E90 V88 V88 V88 V86 (08/14)

04/03 279d 3X 35470 3.9 1369 3.4 1199 DHIR

BLESSING MORT LAURA LEGACY 193906

Genetic Conditions: PT DT MT WT BH2C E91

PPR: -84 98%R PTAT: +0.1 99%R (12/21)

PTA: -175m -14f -18p -461NM\$ 99%R (MACE)

RANDOM LUCK PREM TALENT ET 949262

13/04 2E-E94 E94 E94 E90 E96 E93 (10/19)

Protein Plus

10/08 350d 2X 22830 4.5 1027 3.4 783 DHIR

11/08 242d 2X 13460 5.2 698 3.9 529 DHIR

12/11 365d 2X 19890 4.6 908 3.3 648 DHIR

14/09 223d 2X 13090 4.1 537 3.1 400 DHIR

Lifetime: 3691d 242250m 11605f 8661p

* NATIONAL COW FOR ALL SEASONS 2013

* COMP MERIT COW RES ALL AMERICAN 2015

* SR BEST 3 FMLS MEM. RES ALL AMERICAN 2015

* AGED COW NOM ALL AMERICAN 2017

* COMP MERIT COW NOM ALL AMERICAN 2016





ELOC WAGOR KANDID
ALL-AMERICAN
DAM OF LOT 12 & 13



Kandid - The Breed's First 95-pointer!



LOT 12 MEADO-BROOK DD *Kandace* ETV

REG:840003210815288
DOB: 04/01/2021 TATTOO: 7474
Genetic Conditions: PT DT MT WT BH2T
PPR: +2 63%R PTAT: +0.3 70%R
PTA: +108m +1f +5p -23NM\$ 28%\$ (GEN)
(12/21)

HILLTOP ACRES B DAREDEVIL ET 840003012559129
Genetic Conditions: PT DT MT WT BH2T
PPR: -59 93%R PTAT: +0.7 97%R (12/21)
PTA: +183m -21f +1p -219NM\$ 98%R (MACE)
PTA PL: -2.2 SCS: +3.22 DPR: -3.4 SCE: +2.3
PTA LIV: -3.2
737 dau. av. 24388 4.0 986 3.3 814
490 class. dau. av. FS:84.1 UDC:1.32 FLC:0.38

SHILOH JACKSON BRADY ET *TM 72341784
Genetic Conditions: PT DT MT WT BH2T
PPR: -47 86%R PTAT: -0.1 87%R (12/21)
PTA: +518m -13f +5p -93NM\$ 92%R (GEN)

HILLTOP ACRES BOSE DIXILAND ET 68154378
Genetic Conditions: PT DT MT WT BH2C
06/02 E92 E95 E91 V86 E90 E93 (10/19)
04/05 365d 3X 47040 4.8 2235 3.6 1694 DHIR

ELOC WAGOR KANDID 9602644
Genetic Conditions: PT DT MT WT BH2T
09/09 3E-E95 E95 E96 E93 E94 E95 (10/17)
2/02 288d 2X 11912 3.9 463 3.8 454
3/02 327d 2X 18805 4.0 770 3.8 707
4/02 365d 2X 27938 4.4 1252 3.7 1027
6/04 292d 2X 25744 4.9 1268 3.7 944
7/04 365d 2X 27291 5.4 1457 4.1 1111
* AGED COW ALL AMERICAN 2015 & 2014
* GRAND CHAMPION SOUTHEAST NATIONAL 2015
* GRAND CHAMPION EASTERN NATIONAL 2014
* GRAND CHAMPION INTERNATIONAL 2014

HANNY SWISS ACE WAGOR *TM 199096
Genetic Conditions: PT DT MT WT BH2T
PPR: +47 93%R PTAT: -0.5 92%R (12/21)
PTA: +105m +22f +13p +84NM\$ 94%R (MACE)

ELOC CARTOON KARA 8626375
Genetic Conditions: PT DT MC WT BH2T
3EX90/90MS IN CANADA
3/02 339d 2X 17498 3.9 675 3.5 613
4/03 313d 2X 21539 3.9 833 3.4 741
5/05 308d 2X 24240 3.7 906 3.4 831
6/05 365d 2X 26204 3.7 972 3.5 915
7/10 365d 2X 23949 4.3 1025 3.5 840
9/07 365d 2X 23199 4.0 922 3.3 765

CONSIGNOR:
MITCH KAPPELMAN | MANITOWOC, WI

LOT 13 MEADO-BROOK *Kandid Kamera* ETV

REG:840003210815065
DOB: 07/06/2020 TATTOO: 7251

BRED 11/24/21 TO KAR-LINN REESES RAMPAGE
(SEXED)

CUTTING EDGE SEAMAN *TM 68137657
Genetic Conditions: *TM PT DT WT BH2T
PPR: -43 95%R PTAT: +0.5 97%R (12/21)
PTA: +150m +3f +14p -261NM\$ 98%R (MACE)
PTA PL: -4.8 SCS: +3.27 DPR: -4.0 SCE: +4.9
PTA LIV: -1.7
897 dau. av. 23440 4.0 946 3.4 787
447 class. dau. av. FS:84.6 UDC:0.30 FLC:0.48

OLD MILL WDE SUPREME ET *TM 197920
Genetic Conditions: *TM PT DT WT BH2T
PPR: +6 97%R PTAT: +0.3 98%R (12/21)
PTA: +17m -1f -1p -43NM\$ 99%R (MACE)

ROSE LANE SHERRYS SHASTA 68123234
04/09 E93 E92 E96 E91 E91 E93 (07/13) *CERT*
03/03 365d 2X 30520 4.3 1325 3.6 1085 DHIR

ELOC WAGOR KANDID 9602644
Genetic Conditions: PT DT MT WT BH2T
09/09 3E-E95 E95 E96 E93 E94 E95 (10/17)
2/02 288d 2X 11912 3.9 463 3.8 454
3/02 327d 2X 18805 4.0 770 3.8 707
4/02 365d 2X 27938 4.4 1252 3.7 1027
6/04 292d 2X 25744 4.9 1268 3.7 944
7/04 365d 2X 27291 5.4 1457 4.1 1111
* AGED COW ALL AMERICAN 2015 & 2014
* GRAND CHAMPION SOUTHEAST NATIONAL 2015
* GRAND CHAMPION EASTERN NATIONAL 2014
* GRAND CHAMPION INTERNATIONAL 2014

HANNY SWISS ACE WAGOR *TM 199096
Genetic Conditions: PT DT MT WT BH2T
PPR: +47 93%R PTAT: -0.5 92%R (12/21)
PTA: +105m +22f +13p +84NM\$ 94%R (MACE)

ELOC CARTOON KARA 8626375
Genetic Conditions: PT DT MC WT BH2T
3EX90/90MS IN CANADA
3/02 339d 2X 17498 3.9 675 3.5 613
4/03 313d 2X 21539 3.9 833 3.4 741
5/05 308d 2X 24240 3.7 906 3.4 831
6/05 365d 2X 26204 3.7 972 3.5 915
7/10 365d 2X 23949 4.3 1025 3.5 840
9/07 365d 2X 23199 4.0 922 3.3 765

CONSIGNOR:
MITCH KAPPELMAN | MANITOWOC, WI

LOT 14 BLESSING OSBORNGLEN *Gracie* OCS

REG: 68218247
DOB: 12/06/2021 TATTOO: 133

KALINGEN CALVIN GLENWOOD ET 120130906064
Genetic Conditions: PT DT MT WT BH2T
PPR: +49 68%R PTAT: +0.8 68%R (12/21)
PTA: -841m -9f -7p -86NM\$ 73%R (MACE)
PTA PL: -0.7 SCS: +3.02 DPR: +3.1 SCE: +3.2
PTA LIV: +0.2
74 dau. av.
22 class. dau. av. FS:0.0 UDC:2.40 FLC:-0.52

VETSCHS NESTA CALVIN ET 120079480359
Genetic Conditions: PT DT MT WT BH2T
PPR: +66 83%R PTAT: +0.2 82%R (12/21)
PTA: -128m -16f -5p +114NM\$ 86%R (MACE)

PIUS SCHULERS GLENN GLENA 120072522476
Genetic Conditions: PT DC MT WT BH2T
EX-96 SZ
04/02 305d 25454 4.7 1201 3.8 956 DHIA

BLESSING OSBORN ALLSTARKACY 68206292
03/04 E90 E90 E91 E90 V89 E91 (12/21)
01/10 365d 2X 26020 5.1 1334 4.0 1052 DHIR
03/04 112d 2X 10313 5.9 405 4.0 279 RIP

TWINKLE-HILL CADNC ALLSTAR *TM 72973226
Genetic Conditions: *TM PT DT WT BH2T
PPR: -13 91%R PTAT: +0.6 93%R (12/21)
PTA: -184m -5f -4p -45NM\$ 96%R (GEN)

CUTTING EDGE T KALEE 68164556
06/11 E91 E94 E92 E94 V88 E90 (05/21)
01/10 305d 2X 17620 4.5 788 3.7 655 DHIR
03/00 305d 2X 21710 4.6 1001 3.7 811 DHIR
04/02 305d 2X 22400 5.1 1151 3.7 826 DHIR
05/03 305d 2X 19170 3.9 743 3.7 707 DHIR
06/07 365d 2X 31868 4.2 1324 3.4 1080 DHIR
* 6th SUMMER YRLG HFR INTERNATIONAL 2015
* 1st JR 3 YR OLD IN STATE FAIR 2017
* 1st JR 3 YR OLD IN STATE SHOW 2017
* 2nd SUMMER YRLG HFR IN STATE FAIR 2015
* 2nd SUMMER YRLG HFR IN STATE SHOW 2015

3rd Dam: **ELOC WAGOR KANDID 3E95**
4/02 365d 2X 27938 4.4 1252 3.7 1027
7/04 365d 2X 27291 5.4 1457 4.1 1111
* AGED COW ALL AMERICAN 2015 & 2014
4th Dam: **ELOC CARTOON KARA 3E90 CAN**
6/05 365d 2X 26204 3.7 972 3.5 915

CONSIGNOR:
BLESSING FARMS & BOB OSBORN | FORT WAYNE, IN





CIE DOUBLE W EM FAVOR
ALL-AMERICAN
DAM OF LOT 15 & 17



CUTTING EDGE F FAROH ETV 'E91/92MS'
ALL-AMERICAN DAM OF LOT 18 - FULL SISTER TO LOT 17



LOT 15 CUTTING EDGE C *Funstuff* ETV

REG: 68211837

DOB: 09/17/2019 TATTOO: 13

BRED 8 MO. TO JERSEY BULL

LOT 16 RIDGELINE FAM *Fancylike* ETV
REG: 68218043
DOB: 09/01/2021 TATTOO: RL13
SIRE: BROWN HEAVEN R FAMOUS ET
DAM: CUTTING EDGE C FUNSTUFF ETV

CONSIGNOR:

HADLEIGH, EZRA, KENNA JONES & KELLY JO MANION | EDMONTON, KY

VOELKERS TD CARTER *TM* 68119645
Genetic Conditions: *TM PT DT WT BH2T
PPR: +24 97%R PTAT: +0.7 98%R (12/21)
PTA: +1060m +25f +19p +75NM\$ 99%R (MACE)
PTA PL: -0.4 SCS: +3.12 DPR: -3.5 SCE: +2.5
PTA LIV: -1.6
1173 dau. av. 24963 4.0 1011 3.3 819
709 class. dau. av. FS:84.8 UDC:0.51 FLC:0.46

CIE DOUBLE W EM FAVOR 68126278
09/01 2E-E95 E96 E95 E95 E94 E94 (12/19)
01/10 365d 3X 22650 4.2 957 3.5 797 DHIR
03/03 365d 2X 29410 4.5 1329 3.2 941 DHIR
04/08 341d 2X 27100 4.4 1188 3.7 1013 DHIR
05/07 250d 2X 18960 4.9 927 3.9 735 DHIR
06/07 365d 2X 24580 4.6 1120 4.0 978 DHIR
08/08 365d 2X 28630 3.9 1116 3.6 1022 DHIR
Lifetime: 2332d 165510m 7308f 6059p
* 4 YR OLD ALL AMERICAN 2015
* 5 YR OLD HM ALL AMERICAN 2016
* COMP MERIT COW NOM ALL AMERICAN 2019
* AGED COW NOM ALL AMERICAN 2017

WEBSTER RIDGE TD ET *TM 193164
Genetic Conditions: *TM PT DT WT BH2T
PPR: +26 97%R PTAT: -0.2 98%R (12/21)
PTA: -261m +2f -15p +105NM\$ 98%R (MACE)

VOELKERS WNDRNT CARABELLA 68101970
Genetic Conditions: PT DT MT WT BH2T
04/00 E90 E92 E91 E90 E91 V88 (01/12) *CERT*
04/05 365d 2X 32300 4.2 1368 3.4 1106 DHIR

OLSON MEL SCIP EMERGENCY *TM 199362
Genetic Conditions: *TM PT DT WT BH2T
PPR: +14 94%R PTAT: +0.2 94%R (12/21)
PTA: -431m +9f -2p +81NM\$ 97%R (GEN)

IE DOUBLE W FAWN 379326224
07/05 2E-E90 E93 E92 E90 V86 E90 (06/12)
02/04 350d 3X 19750 3.9 775 3.3 646 DHIR
03/05 278d 3X 23130 3.4 794 2.6 612 DHIR
04/05 365d 3X 25660 3.7 949 3.2 820 DHIR
05/10 312d 2X 21030 3.9 818 3.1 648 DHIR
06/10 365d 3X 24170 3.6 869 3.2 781 DHIR
Lifetime: 1849d 117000m 4347f 3620p

LOT 17 EDGE VIEW F *Falcon* ETV

REG: 68212990

DOB: 03/08/2021 TATTOO: M307

FULL SISTER TO WDE RES. GRAND CHAMPION
CUTTING EDGE F FAROH ETV 'E91'

CUTTING EDGE T FOREMOST 68171744
Genetic Conditions: PT DT MT WT BH2T V89
PPR: -16 79%R PTAT: +0.8 84%R (12/21)
PTA: -47m -11f -4p -100NM\$ 86%R (GEN)
PTA PL: -0.3 SCS: +2.96 DPR: -1.4 SCE:
PTA LIV: -0.8
53 dau. av. 24309 4.0 980 3.4 820
41 class. dau. av. FS:85.6 UDC:0.80 FLC:1.07

CIE DOUBLE W EM FAVOR 68126278
09/01 2E-E95 E96 E95 E95 E94 E94 (12/19)
01/10 365d 3X 22650 4.2 957 3.5 797 DHIR
03/03 365d 2X 29410 4.5 1329 3.2 941 DHIR
04/08 341d 2X 27100 4.4 1188 3.7 1013 DHIR
05/07 250d 2X 18960 4.9 927 3.9 735 DHIR
06/07 365d 2X 24580 4.6 1120 4.0 978 DHIR
08/08 365d 2X 28630 3.9 1116 3.6 1022 DHIR
Lifetime: 2332d 165510m 7308f 6059p
* 4 YR OLD ALL AMERICAN 2015
* 5 YR OLD HM ALL AMERICAN 2016
* COMP MERIT COW NOM ALL AMERICAN 2019
* AGED COW NOM ALL AMERICAN 2017

CUTTING EDGE THUNDER *TM 68121893
Genetic Conditions: *TM PT DT WT BH2T
PPR: +0 95%R PTAT: +0.1 97%R (12/21)
PTA: -386m -10f -10p +4NM\$ 98%R (MACE)

CUTTING EDGE ELITE FAYANN 68132614
03/06 E90 V89 E92 V87 E90 E90 (11/14)
03/02 301d 2X 21030 4.0 831 3.2 679 DHIR

OLSON MEL SCIP EMERGENCY *TM 199362
Genetic Conditions: *TM PT DT WT BH2T
PPR: +14 94%R PTAT: +0.2 94%R (12/21)
PTA: -431m +9f -2p +81NM\$ 97%R (GEN)

IE DOUBLE W FAWN 379326224
07/05 2E-E90 E93 E92 E90 V86 E90 (06/12)
02/04 350d 3X 19750 3.9 775 3.3 646 DHIR
03/05 278d 3X 23130 3.4 794 2.6 612 DHIR
04/05 365d 3X 25660 3.7 949 3.2 820 DHIR
05/10 312d 2X 21030 3.9 818 3.1 648 DHIR
06/10 365d 3X 24170 3.6 869 3.2 781 DHIR
Lifetime: 1849d 117000m 4347f 3620p

CONSIGNOR:

KEN MAIN & KENNY JOE MANION | COPAKE, NY

LOT 18 EDGE VIEW D *Fern*

REG: 68215677

DOB: 06/02/2021 TATTOO: M332

LA RAINBOW BFLY DYNAMITE ETV 840003129321096
Genetic Conditions: *TM PT DT WT BH2T
PPR: -1 94%R PTAT: +0.4 97%R (12/21)
PTA: -748m -19f -7p -4NM\$ 98%R (MACE)
PTA PL: +2.2 SCS: +2.68 DPR: -0.8 SCE: +1.9
PTA LIV: -0.7
1334 dau. av. 22835 4.2 955 3.4 779
606 class. dau. av. FS:83.6 UDC:1.21 FLC:0.39

CUTTING EDGE F FAROH ETV 68188589
04/03 E91 E91 E92 V89 E91 E92 (01/22)
02/04 365d 2X 23030 4.1 940 3.7 848 DHIR
* SR 3 YR OLD ALL AMERICAN 2021
* SR BEST 3 FMLS MEMBER ALL AMERICAN 2021
* PROD OF DAM MEMBER RES ALL AMERICAN '21
* SR 2 YR OLD HM ALL AMERICAN 2020
* PROD OF DAM MEMBER HM ALL AMERICAN '20
* RES GRAND CHAMP INTERNATIONAL 2021
* INT CHAMPION INTERNATIONAL 2021
* INT CHAMPION NORTHEAST NATIONAL 2021
* 1st SR 3 YR OLD INTERNATIONAL 2021

SHILOH BROOKNGS CADENCE ET *TM 71130650
Genetic Conditions: PT DT MT WT BH2T
PPR: +86 98%R PTAT: +0.7 99%R (12/21)
PTA: +724m +29f +30p +310NM\$ 99%R (MACE)

LA RAINBOW BFLY DELIGHT ET 840003012749336
Genetic Conditions: PT DT MT WT BH2C
06/03 E91 E90 E91 E90 E92 E92 (03/20)
05/10 365d 3X 26130 3.7 961 3.1 814 DHIR

CUTTING EDGE T FOREMOST 68171744
Genetic Conditions: PT DT MT WT BH2T V89
PPR: -16 79%R PTAT: +0.8 84%R (12/21)
PTA: -47m -11f -4p -100NM\$ 86%R (GEN)

CIE DOUBLE W EM FAVOR 68126278
09/01 2E-E95 E96 E95 E95 E94 E94 (12/19)
03/03 365d 2X 29410 4.5 1329 3.2 941 DHIR
04/08 341d 2X 27100 4.4 1188 3.7 1013 DHIR
05/07 250d 2X 18960 4.9 927 3.9 735 DHIR
06/07 365d 2X 24580 4.6 1120 4.0 978 DHIR
08/08 365d 2X 28630 3.9 1116 3.6 1022 DHIR
Lifetime: 2332d 165510m 7308f 6059p
* 4 YR OLD ALL AMERICAN 2015
* 5 YR OLD HM ALL AMERICAN 2016
* COMP MERIT COW NOM ALL AMERICAN 2019
* AGED COW NOM ALL AMERICAN 2017
* RES GRAND CHAMP EASTERN NATIONAL 2015

3rd Dam: IE DOUBLE W FAWN 2E90
04/05 365d 3X 25660 3.7 949 3.2 820 DHIR

CONSIGNOR:

KEN MAIN & KENNY JOE MANION | COPAKE, NY





PIT-CREW RICH PRANKSTER ET '2E93'
ALL-AMERICAN DAM OF LOT 19



PIT-CREW WONDER PIZAZZ ET '2E93'
GRANDDAM OF LOT 19

LOT 19 PIT-CREW DIEGO *Phrankie*

REG: 68216550
DOB: 06/01/2021 TATTOO: P168 / P168

3rd Dam: FAIR HILL ENSIGN PLEASE ET V85
3/02 358d 2x 18500 4.3 796 3.5 651
4th Dam:: SUN-MADE PILOT PLEASURE ET 2E91
5/10 290d 3x 19430 4.4 849 3.6 697
RESERVE ALL AMERICAN JR. 2 YEAR OLD, 2006
RESERVE ALL AMERICAN 4 YEAR OLD, 2008
5th Dam:: ARNOLA POSSIBLY PRISCILLA 2E90
3/05 365d 2x 28430 4.8 1364 3.8 1091
4/08 363d 2x 31070 4.7 1445 3.6 1106
ALL AMERICAN SR. 2 YEAR OLD, 1995
ALL AMERICAN SR. 3 YEAR OLD, 1996
6th Dam:: ARNOLA POSSIBLE ET EX
3/06 316d 2x 18820 3.9 726 3.3 625
4/06 326d 3x 22735 3.8 873 3.5 791
7th Dam:: : ARNOLA PAULINE PEGGY 4E
Certi Superior Brood Cow
7/07 365D 2X 28410 3.5 1002 3.2 903
8/09 365D 2X 26120 3.6 928 3.3 849
LIFETIME: 3491D 194,450M 7108F 6454P
8th Dam:: N C MTN ALARIC PAULINE 2E
Elite Superior Brood Cow
6/00 365d 2x 25750 4.1 1064

HILLTOP ACRES DYNAMITE DIEGO ET 68194906
Genetic Conditions: PT DT MT WT BH2T
PPR: +39 66%R PTAT: +0.9 70%R (12/21)
PTA: -208m -9f +8p +60NM\$ 69%R (GEN)
PTA PL: +1.1 SCS: +2.90 DPR: -0.4 SCE: +1.9
PTA LIV: -0.1
0 dau. av.

PIT-CREW RICH PRANKSTER ET 68184085
Genetic Conditions: PT DT MT WT BH2T
03/03 2E93 E94 E94 E92 E93 E92
02/02 337d 2X 21450 3.8 813 3.2 683 DHIR
03/03 265d 2X 17350 3.7 635 3.2 547 DHIA
* ALL-AMERICAN 4-YEAR-OLD 2021
* 1st 4 YR OLD INTERNATIONAL 2021
* GRAND CHAMPION MN STATE FAIR 2021
* GRAND CHAMPION MN STATE SHOW 2021
* GRAND CHAMPION MN STATE SHOW 2020
* 1st 4 YR OLD MN STATE FAIR 2021
* 1st 4 YR OLD MN STATE SHOW 2021
* 1st JR 3 YR OLD MN STATE SHOW 2020
* 1st SPRING YRLG HFR MN STATE FAIR 2018
* 1st SPRING YRLG HFR MN STATE SHOW 2018

LA RAINBOW BFLY DYNAMITE ETV 840003129321096
Genetic Conditions: *TM PT DT WT BH2T
PPR: -1 94%R PTAT: +0.4 97%R (12/21)
PTA: -748m -19f -7p -4NM\$ 98%R (MACE)

HILLTOP ACRES GLN DIGNITY ET 68125189
Genetic Conditions: PT DT MT WT BH2T
04/06 E90 E92 E90 E90 E90 V88 (12/14)
04/02 305d 3X 30960 4.6 1435 3.6 1121 DHIR

JO-DEE NEMO RICHARD ET 68155420
Genetic Conditions: PT DT MT WT BH2T
PPR: +24 95%R PTAT: +0.5 98%R (12/21)
PTA: +1076m +0f +14p -38NM\$ 98%R (MACE)

PIT-CREW WONDER PIZAZZ ET 68123279
Genetic Conditions: PT DT MT WT BH2T
06/01 2E-E93 E94 E94 E92 E92 E93 (07/16)
01/11 305d 2X 15730 4.2 665 3.4 527 DHIR
03/09 276d 2X 19090 4.2 808 3.3 634 DHIR
04/09 345d 2X 23810 4.2 993 3.3 786 DHIR
05/11 305d 2X 19430 5.0 962 3.4 657 DHIR
Lifetime: 1987d 120150m 5426f 4068p
* SR BEST 3 FMLS MEMBER RES ALL AMERICAN '14
* PROD OF DAM MEMBER HM ALL AMERICAN '14
* JR 2 YR OLD NOM ALL AMERICAN 2012
* 3rd 5 YR OLD SOUTHEAST NATIONAL 2015
* 4th JR 2 YR OLD INTERNATIONAL 2012

CONSIGNOR:
PIT-CREW GENETICS | CAMBRIDGE, MN





PIT-CREW WONDER PIPER ET 4E93'
DAM OF LOT 20

PIT-CREW RICH PEACHES TWIN 'V88'
ALL-AMERICAN MAT. SISTER TO LOT 20

LOT 20 PIT-CREW DIEGO *Paris* ET

REG: 68218652
DOB: 10/03/2021 TATTOO: P179

3rd Dam: SUN-MADE PILOT PLEASURE ET 2E91
5/10 290d 3x 19430 4.4 849 3.6 697
RESERVE ALL AMERICAN JR. 2 YEAR OLD, 2008
RESERVE ALL AMERICAN 4 YEAR OLD, 2008
4th Dam:: ARNOLA POSSIBLY PRISCILLA 2E90
3/05 365d 2x 28430 4.8 1364 3.8 1091
4/08 363d 2x 31070 4.7 1445 3.6 1106
ALL AMERICAN SR. 2 YEAR OLD, 1995
ALL AMERICAN SR. 3 YEAR OLD, 1996
5th Dam:: ARNOLA POSSIBLE ET EX
3/06 316d 2x 18820 3.9 726 3.3 625
4/06 326d 3x 22735 3.8 873 3.5 791

HILLTOP ACRES DYNAMITE DIEGO ET 68194906
Genetic Conditions: PT DT MT WT BH2T
PPR: +39 66%R PTAT: +0.9 70%R (12/21)
PTA: -208m -9f +8p +60NM\$ 69%R (GEN)
PTA PL: +1.1 SCS: +2.90 DPR: -0.4 SCE: +1.9
PTA LIV: -0.1
0 dau. av.

PIT-CREW WONDER PIPER ET 68123277
Genetic Conditions: PT DT MC WT BH2C
11/03 4E-E93 E93 E93 E93 E92 (07/21)
PPR: +48 71%R PTAT: +0.3 76%R
PTA: +145m +0f +2p +194NM\$ 75%\$ (GEN)
DEV: +944m +32f +31p (12/21)
01/11 355d 2X 18890 3.9 728 3.4 634 DHIR
03/01 305d 2X 21190 3.9 819 3.3 700 DHIR
04/01 305d 2X 24600 4.3 1058 3.3 804 DHIR
05/05 305d 2X 29570 3.9 1162 3.3 966 DHIR
06/07 252d 2X 22410 4.1 913 3.4 773 DHIR
07/05 325d 2X 33300 3.6 1193 3.2 1064 DHIR
08/06 305d 2X 31430 3.4 1064 3.0 954 DHIR
10/06 305d 2X 28110 4.1 1146 3.2 902 DHIA
Lifetime: 3004d 251760m 9832f 8281p
* SR BEST 3 FMLS MEMBER RES ALL AMERICAN '14
* PROD OF DAM MEMBER HM ALL AMERICAN '14
* JR 3 YR OLD NOM ALL AMERICAN 2013
* SR BEST 3 FMLS MEMBER NOM ALL AMERICAN '13
* 4th JR 3 YR OLD INTERNATIONAL 2013
* RES GRAND CHAMP MN STATE FAIR & SHOW 2013
* 1st 4 YR OLD MN STATE FAIR & SHOW 2014

LA RAINBOW BFLY DYNAMITE ETV 840003129321096
Genetic Conditions: *TM PT DT WT BH2T
PPR: -1 94%R PTAT: +0.4 97%R (12/21)
PTA: -748m -19f -7p -4NM\$ 98%R (MACE)

HILLTOP ACRES GLN DIGNITY ET 68125189
Genetic Conditions: PT DT MT WT BH2T
04/06 E90 E92 E90 E90 E90 V88 (12/14)
04/02 305d 3X 30960 4.6 1435 3.6 1121 DHIR

TOP ACRES C WONDERMENT ET *TM 196880
Genetic Conditions: *TM PT DT WT BH2C E90
PPR: -39 99%R PTAT: +0.5 99%R (12/21)
PTA: +528m +15f +8p -138NM\$ 99%R (MACE)

FAIR HILL ENSIGN PLEASE ET 943144
04/07 V85 V88 +83 G78 V88 +84 (08/10)
02/02 290d 2X 14130 4.4 620 3.2 457 DHIR
03/02 358d 2X 18500 4.3 796 3.5 651 DHIR
04/04 296d 2X 16800 4.7 783 3.4 576 DHIR
* 6th WINTER YRLG HFR EASTERN NATIONAL 2007

6th Dam:: : ARNOLA PAULINE PEGGY 4E
Certi Superior Brood Cow
7/07 365D 2X 28410 3.5 1002 3.2 903
8/09 365D 2X 26120 3.6 928 3.3 849
LIFETIME: 3491D 194,450M 7108F 6454P
7th Dam:: N C MTN ALARIC PAULINE 2E
Elite Superior Brood Cow
6/00 365d 2x 25750 4.1 1064

CONSIGNOR:
PIT-CREW GENETICS | CAMBRIDGE, MN





The Snow Storms



A JOY T SNOWFALL 'VG88'
SELLS AS LOT 21



KUHLKOWS LEBRON SHAKIRA '3E93'
GRAND CHAMPION DAM OF LOT 22



KUHLKOWS BRAID SANGRIA 'E92'
NOMINATED ALL-AMERICAN DAM OF LOT 23



LOT 21 A JOY T Snowfall

REG: 68191211
DOB: 12/23/2017 TATTOO: K54
03/04 V88 E90 V88 V88 V87 V87 (05/21)
02/00 226d 2X 12740 4.0 508 3.1 401 DHIR
03/01 355d 2X 20803 4.9 1026 3.3 687 DHIR
* 1st SR 3 YR OLD MARYLAND INVITATIONAL 2021

SELLS FRESH

3rd Dam: KUHLOWKS SHIMMER O HOPE VG88
05/07 365d 2X 24620 4.5 1101 3.8 926 DHIR
4th Dam: WIND MILL FRANCO SPARKLE VG87
5th Dam: KULP GEN COLL STARDUST ET 2E91
03/05 360d 2X 26730 6.2 1644 3.6 951 DHIR
6th Dam: SUN-MADE PATRICK STARDOM 2E90
5/04 365d 2x 25750 5.0 1277 3.7 964

CONSIGNOR:
A-JOY SWISS | LITTLE MEADOWS, PA

CUTTING EDGE THUNDER *TM 68121893
Genetic Conditions: *TM PT DT WT BH2T
PPR: +0 95%R PTAT: +0.1 97%R (12/21)
PTA: -386m -10f -10p +4NM\$ 98%R (MACE)
PTA PL: +1.4 SCS: +2.80 DPR: +0.7 SCE: +2.6
PTA LIV: +1.7
489 dau. av. 22482 4.1 923 3.3 751
348 class. dau. av. FS:84.7 UDC:-0.02 FLC:1.78

KUHLKOWS BRAID SNOWCONE 68155029
04/07 V86 V86 V87 V85 V86 V86 (02/18)
02/02 317d 2X 15760 3.9 615 3.3 526 DHIR
03/02 348d 2X 17780 3.9 685 3.4 605 DHIR
04/05 274d 2X 16020 3.4 538 3.2 509 DHIR
05/05 350d 2X 17960 3.5 622 3.4 608 DHIR
06/08 160d 2X 11320 3.8 426 3.1 346 DHIR

7th Dam: GOLDEN SUN BILLY STARBRITE ET 3E
5/05 355d 2x 30980 3.5 1097 3.6 1130
6/05 365d 2x 35410 3.9 1372 3.5 1249
8th Dam: TOP ACRES ELEGANT STARLITE ET 3E
Elite Superior Brood Cow
5/10 365d 2x 29340 4.6 1352 3.9 1153
9/05 365d 2x 34360 4.7 1618 3.6 1247

WEBSTER RIDGE TD ET *TM 193164
Genetic Conditions: *TM PT DT WT BH2T
PPR: +26 97%R PTAT: -0.2 98%R (12/21)
PTA: -261m +2f -15p +105NM\$ 98%R (MACE)

SUNNYISLE KB TRISTAN ET 918368
06/07 2E-E93 E92 E96 E90 E95 E93 (08/09)
06/03 353d 2X 30600 5.1 1555 3.4 1050 DHIR

BLESSING TEX BRAIDEN ET *TM 198435
Genetic Conditions: *TM PT DT WT BH2T E92
PPR: -67 97%R PTAT: +0.2 98%R (12/21)
PTA: -530m -43f -26p -217NM\$ 99%R (MACE)

KUHLKOWS EMORY SNOW ANGEL 68129681
06/06 V86 V85 V87 +84 V86 V87 (07/17)
04/09 305d 2X 20680 3.9 809 3.4 704 DHIR
06/01 341d 2X 21610 3.8 817 3.1 669 DHIR

9th Dam: KILRAVOCK SNOW STORM 5E ELITE" SBC
10/01 365D 2X 30210 4.1 1225 3.8 1152
LIFETIME: 4052D 212,000M 9217F
NAT'L TOTAL PERF. WINNER, J. P. EVES AWARD, 1981
10th Dam: KILRAVOCK MIDNIGHT SNOW 5E SBC
11/04 365D 2X 22050 4.2 931
MEMBER AA PRODUCE, 1971, 1972, 1973

LOT 22 A JOY P Shakespeare

REG: 68217844
DOB: 06/30/2021 TATTOO: A174

3rd Dam: KUHLOWKS SHIMMER O HOPE VG88
05/07 365d 2X 24620 4.5 1101 3.8 926 DHIR
4th Dam: WIND MILL FRANCO SPARKLE VG87
5th Dam: KULP GEN COLL STARDUST ET 2E91
03/05 360d 2X 26730 6.2 1644 3.6 951 DHIR
6th Dam: SUN-MADE PATRICK STARDOM 2E90
5/04 365d 2x 25750 5.0 1277 3.7 964

7th Dam: GOLDEN SUN BILLY STARBRITE ET 3E
5/05 355d 2x 30980 3.5 1097 3.6 1130
6/05 365d 2x 35410 3.9 1372 3.5 1249
8th Dam: TOP ACRES ELEGANT STARLITE ET 3E
Elite Superior Brood Cow
5/10 365d 2x 29340 4.6 1352 3.9 1153
9/05 365d 2x 34360 4.7 1618 3.6 1247

CONSIGNOR:
A-JOY SWISS | LITTLE MEADOWS, PA

PIT-CREW RICH PHANTOM ET 840003012275151
Genetic Conditions: PT DT MT WT BH2T
PPR: +7 70%R PTAT: +0.9 70%R (12/21)
PTA: +744m -1f +10p +6NM\$ 76%R (GEN)
PTA PL: +0.8 SCS: +3.09 DPR: -2.9 SCE: +1.8
PTA LIV: -1.7
12 dau. av. 24387 4.0 971 3.2 782

KUHLKOWS LEBRON SHAKIRA 68165255
07/01 3E-E92 E93 E92 E93 E90 E92 (08/21)
02/04 303d 2X 13500 4.5 611 3.3 447 DHIR
03/04 293d 2X 15870 4.5 715 3.4 538 DHIR
04/04 305d 2X 19150 4.8 918 3.5 678 DHIR
05/10 306d 2X 21040 4.9 1026 3.3 698 DHIR
* GRAND CHAMPION CORTLAND CLASSIC 2020
* 1st AGED COW CORTLAND CLASSIC 2020

9th Dam: KILRAVOCK SNOW STORM 5E ELITE" SBC
10/01 365D 2X 30210 4.1 1225 3.8 1152
LIFETIME: 4052D 212,000M 9217F
NAT'L TOTAL PERF. WINNER, J. P. EVES AWARD, 1981

JO-DEE NEMO RICHARD ET 68155420
Genetic Conditions: PT DT MT WT BH2T
PPR: +24 95%R PTAT: +0.5 98%R (12/21)
PTA: +1076m +0f +14p -38NM\$ 98%R (MACE)

PIT-CREW WONDER PIAZZ ET 68123279
Genetic Conditions: PT DT MT WT BH2T
06/01 2E-E93 E94 E94 E92 E92 E93 (07/16)
04/09 345d 2X 23810 4.2 993 3.3 786 DHIR

R N R SUPREME LEBRON *TM (W) 68118725
Genetic Conditions: *TM PT DT WC BH2T E90
PPR: -28 89%R PTAT: +0.4 93%R (12/21)
PTA: -909m -8f -30p -190NM\$ 94%R (GEN)

KUHLKOWS PARK SHIVER 68114816
10/04 3E-E92 E92 E92 E92 E92 E92 (11/19)
02/09 116d 2X 5110 3.7 191 3.3 167 DHIR
06/05 282d 2X 20900 3.9 816 3.2 671 DHIR
07/05 305d 2X 22220 3.3 740 3.2 710 DHIR
08/08 308d 2X 23130 4.2 965 3.2 745 DHIR
09/09 310d 2X 21900 4.6 1010 3.3 716 DHIR
Lifetime: 1478d 100960m 3992f 3254p

10th Dam: KILRAVOCK MIDNIGHT SNOW 5E SBC
11/04 365D 2X 22050 4.2 931
MEMBER AA PRODUCE, 1971, 1972, 1973

LOT 23 A JOY F&F San Francisco

REG: 68219175
DOB: 12/06/2021 TATTOO: A186

3rd Dam: KUHL KOWS PARK SHIVER 3E92
08/08 308d 2X 23130 4.2 965 3.2 745 DHIR
Lifetime: 1478d 100960m 3992f 3254p
4th Dam: KUHLOWKS SHIMMER O HOPE VG88
05/07 365d 2X 24620 4.5 1101 3.8 926 DHIR
5th Dam: WIND MILL FRANCO SPARKLE VG87
6th Dam: KULP GEN COLL STARDUST ET 2E91
03/05 360d 2X 26730 6.2 1644 3.6 951 DHIR
6th Dam: SUN-MADE PATRICK STARDOM 2E90
5/04 365d 2x 25750 5.0 1277 3.7 964

7th Dam: GOLDEN SUN BILLY STARBRITE ET 3E
5/05 355d 2x 30980 3.5 1097 3.6 1130
6/05 365d 2x 35410 3.9 1372 3.5 1249
8th Dam: TOP ACRES ELEGANT STARLITE ET 3E
Elite Superior Brood Cow
5/10 365d 2x 29340 4.6 1352 3.9 1153
9/05 365d 2x 34360 4.7 1618 3.6 1247

CONSIGNOR:
A-JOY SWISS | LITTLE MEADOWS, PA

BROWN HEAVEN R FAST&FURIOUS ET 109109714
Genetic Conditions: PT DT MT WT BH2T
PPR: -2 82%R PTAT: +0.5 88%R (08/21)
PTA: +362m +2f +0p -92NM\$ 90%R (GEN)
PTA PL: -0.6 SCS: +3.11 DPR: -0.6 SCE: +3.1
PTA LIV: -0.3
95 dau. av. 24781 4.0 997 3.3 819
59 class. dau. av. FS:83.6 UDC:0.51 FLC:0.80

KUHLKOWS BRAID SANGRIA 68165258
05/07 E92 E92 E90 E95 E92 E92 (06/20))
02/05 274d 2X 15430 3.7 571 3.3 503 DHIR
03/04 310d 2X 17640 4.2 737 3.4 599 DHIR
04/05 320d 2X 19000 4.6 877 3.5 669 DHIR
05/07 365d 2X 28140 3.7 1039 3.4 949 DHIR
* 5 YR OLD NOM ALL AMERICAN 2020
* 3rd 5 YR OLD SOUTHWEST NATIONAL 2020
* RES GRAND CHAMP CORTLAND CLASSIC 2020
* 1st 5 YR OLD CORTLAND CLASSIC 2020

9th Dam: KILRAVOCK SNOW STORM 5E ELITE" SBC
10/01 365D 2X 30210 4.1 1225 3.8 1152
LIFETIME: 4052D 212,000M 9217F
NAT'L TOTAL PERF. WINNER, J. P. EVES AWARD, 1981

JO-DEE NEMO RICHARD ET 68155420
Genetic Conditions: PT DT MT WT BH2T
PPR: +24 95%R PTAT: +0.5 98%R (12/21)
PTA: +1076m +0f +14p -38NM\$ 98%R (MACE)

BROWN HEAVEN GLENN FANTASY 106157091
Genetic Conditions: PT DT MT WT BH2T
EX-97 CAN
05/11 365d 2X 35556 4.7 1658 3.4 1208 DHIA
Lifetime: 1748d 128519m 5710f 4770p
*MULTIPLE ALL-AMERICAN

BLESSING TEX BRAIDEN ET *TM 198435
Genetic Conditions: *TM PT DT WT BH2T E92
PPR: -67 97%R PTAT: +0.2 98%R (12/21)
PTA: -530m -43f -26p -217NM\$ 99%R (MACE)

KUHL KOWS SHIV ZEUS SUGAR 68141740
05/10 2E-E91 E91 E92 E91 E90 E91 (02/18)
03/07 320d 2X 17370 4.0 697 3.5 611 DHIR
04/08 297d 2X 17270 3.7 647 3.5 603 DHIR
05/08 286d 2X 17200 4.1 705 3.4 588 DHIR
06/08 305d 2X 20380 4.5 913 3.6 732 DHIR
08/04 327d 2X 21620 4.7 1020 3.6 772 DHIR

10th Dam: KILRAVOCK MIDNIGHT SNOW 5E SBC
11/04 365D 2X 22050 4.2 931
MEMBER AA PRODUCE, 1971, 1972, 1973





KUHLKOWS TURM TWINKLE 4E92'
GRANDDAM OF LOT 24



DUBLIN-HILLS SASHA 4E93'
GRANDDAM OF LOT 25



LOT 24 A JOY C *Twitter*

REG: 68202246

DOB: 09/06/2019 TATTOO: A123

SELLS FRESH

3rd Dam: WIND MILL FRANCO SPARKLE VG87
4th Dam: KULP GEN COLL STARDUST ET 2E91
03/05 360d 2X 26730 6.2 1644 3.6 951 DHIR
6th Dam: SUN-MADE PATRICK STARDOM 2E90
5/04 365d 2x 25750 5.0 1277 3.7 964
7th Dam: GOLDEN SUN BILLY STARBRITE ET 3E
5/05 355d 2x 30980 3.5 1097 3.6 1130
6/05 365d 2x 35410 3.9 1372 3.5 1249
8th Dam: TOP ACRES ELEGANT STARLITE ET 3E
Elite Superior Brood Cow
5/10 365d 2x 29340 4.6 1352 3.9 1153
9/05 365d 2x 34360 4.7 1618 3.6 1247

CONSIGNOR:

A-JOY SWISS | LITTLE MEADOWS, PA

VOELKERS TD CARTER *TM 68119645

Genetic Conditions: *TM PT DT WT BH2T
PPR: +24 97%R PTAT: +0.7 98%R (12/21)
PTA: +1060m +25f +19p +75NM\$ 99%R (MACE)
PTA PL: -0.4 SCS: +3.12 DPR: -3.5 SCE: +2.5
PTA LIV: -1.6
1173 dau. av. 24963 4.0 1011 3.3 819
709 class. dau. av. FS:84.8 UDC:0.51 FLC:0.46

KUHLKOWS GRAND TWILIGHT 68168304

05/11 V86 V86 E90 +84 +84 V86 (01/21)
02/04 305d 2X 12900 4.8 614 3.7 483 DHIR
03/07 302d 2X 16600 4.7 778 3.8 634 DHIR
04/07 305d 2X 18630 4.5 842 3.8 705 DHIR
04/07 346d 2X 19960 4.6 914 3.8 760 DHIR
05/09 305d 2X 21280 5.7 1220 3.7 783 DHIA
05/09 330d 2X 22380 5.7 1283 3.7 827 DHIR

9th Dam: KILRAVOCK SNOW STORM 5E

"ELITE" "SUPERIOR BROOD COW"
10/01 365D 2X 30210 4.1 1225 3.8 1152
LIFETIME: 4052D 212,000M 9217F
NAT'L TOTAL PERF. WINNER, J. P. EVES AWARD, 1981

WEBSTER RIDGE TD ET *TM 193164

Genetic Conditions: *TM PT DT WT BH2T
PPR: +26 97%R PTAT: -0.2 98%R (12/21)
PTA: -261m +2f -15p +105NM\$ 98%R (MACE)

VOELKERS WNDRNT CARABELLA 68101970

Genetic Conditions: PT DT MT WT BH2T
04/00 E90 E92 E91 E90 E91 V88 (01/12) *CERT*
04/05 365d 2X 32300 4.2 1368 3.4 1106 DHIR

TOP ACRES GRANDSLAM ET *TM 68113986

Genetic Conditions: *TM PT DT WT BH2T
PPR: -3 97%R PTAT: -0.6 97%R (12/21)
PTA: -145m +5f -6p +54NM\$ 99%R (MACE)

KUHLKOWS TURM TWINKLE 956673

13/01 4E-E92 E93 E94 E90 E91 E91 (06/20)
03/01 312d 2X 19780 4.1 815 3.6 712 DHIR
04/01 129d 2X 8530 2.7 231 3.2 275 DHIR
07/08 325d 2X 21200 4.0 840 3.5 743 DHIR
08/10 305d 2X 24720 3.7 925 3.6 887 DHIR
10/02 362d 2X 21770 3.8 829 3.5 765 DHIR
11/06 305d 2X 21160 3.6 769 3.5 749 DHIR
13/00 354d 2X 21110 3.7 776 3.6 760 DHIR
Lifetime: 2357d 154450m 5891f 5555p

10th Dam: KILRAVOCK MIDNIGHT SNOW 5E

"SUPERIOR BROOD COW"
11/04 365D 2X 22050 4.2 931
MEMBER AA PRODUCE, 1971, 1972, 1973

LOT 25 HILLS VALLEY CARTER *Scarlet*

REG: 68218099

DOB: 12/02/2021 TATTOO: H212

3rd Dam: DUBLIN-HILLS EP SHANNA ET 3E91

8/05 305d 2x 26010 4.5 1169 3.2 844

4th Dam: : GARSTLYNN SS SONNET ET OCS 2E91

3/03 365d 2x 31210 5.1 1556 3.6 1159

NOMINATED ALL AMERICAN 4 YEAR OLD, 1997

6th Dam: TOP ACRES SIMON SABLE 3E92/91MS

9/01 336d 2x 31120 4.5 1411 3.8 1193

NOMINATED ALL AMERICAN 4 YEAR OLD, 1992

CHAMP. UDDER, CENTRAL NATIONAL SHOW, 1992

7th Dam: TOP ACRES J SADIE 736207 2E

9/00 319d 2x 30550 4.9 1493 3.8 1158

RESERVE ALL AMERICAN, 1985

8th Dam: TOP ACRES ELEGANT STYLE 2E

7/00 365D 2X 19030 4.4 840 3.7 701

CONSIGNOR:

HILLS VALLEY FARM, LLC | CATTARAUGUS NY

VOELKERS TD CARTER *TM 68119645

Genetic Conditions: *TM PT DT WT BH2T
PPR: +24 97%R PTAT: +0.7 98%R (12/21)
PTA: +1060m +25f +19p +75NM\$ 99%R (MACE)
PTA PL: -0.4 SCS: +3.12 DPR: -3.5 SCE: +2.5
PTA LIV: -1.6
1173 dau. av. 24963 4.0 1011 3.3 819
709 class. dau. av. FS:84.8 UDC:0.51 FLC:0.46

DUBLIN-HILLS HV SAPPHIRE ET 68195642

03/04 E90 E91 V88 V86 V89 E91 (01/22)
02/00 321d 2X 18410 4.1 763 3.4 632 DHIR
03/03 94d 2X 7783 4.8 371 3.2 249 RIP

9th Dam: KILRAVOCK SNOW STORM 5E

"ELITE" "SUPERIOR BROOD COW"
10/01 365D 2X 30210 4.1 1225 3.8 1152
LIFETIME: 4052D 212,000M 9217F
NAT'L TOTAL PERFORMANCE WINNER, J. P. EVES
AWARD, 1981

10th Dam: KILRAVOCK MIDNIGHT SNOW 5E

"SUPERIOR BROOD COW"
11/04 365D 2X 22050 4.2 931
MEMBER ALL AMERICAN PRODUCE, 1971, 1972, 1973

WEBSTER RIDGE TD ET *TM 193164

Genetic Conditions: *TM PT DT WT BH2T
PPR: +26 97%R PTAT: -0.2 98%R (12/21)
PTA: -261m +2f -15p +105NM\$ 98%R (MACE)

VOELKERS WNDRNT CARABELLA 68101970

Genetic Conditions: PT DT MT WT BH2T
04/00 E90 E92 E91 E90 E91 V88 (01/12) *CERT*
04/05 365d 2X 32300 4.2 1368 3.4 1106 DHIR

SCHERMA BLOOMING BIVER *TM 120094290070

Genetic Conditions: PT DT MT WT BH2T
PPR: +83 97%R PTAT: +0.5 98%R (12/21)
PTA: +387m +32f +34p +311NM\$ 99%R (MACE)

DUBLIN-HILLS SASHA 911116

Genetic Conditions: PT DT MT WT BH2T
12/03 4E-E93 E94 E92 E92 E93 E93 (06/14) *ELITE*
05/09 301d 2X 25110 4.1 1018 3.3 834 DHIA
06/09 365d 2X 32610 3.5 1146 3.5 1140 DHIA
08/06 365d 2X 37040 3.6 1335 3.4 1260 DHIA
10/00 365d 2X 29560 3.8 1130 3.5 1034 DHIA
12/07 365d 2X 36320 4.2 1527 3.1 1142 DHIA
Lifetime: 3388d 283680m 10985f 9751p
* SPRING YRLG HFR HM ALL AMERICAN 2003
* SPRING HFR CALF HM ALL AMERICAN 2002
* 3rd SPRING YRLG HFR CENTRAL NATIONAL 2003
* 1st SPRING YRLG HFR EASTERN NATIONAL 2003
* 3rd SPRING HFR CALF CENTRAL NATIONAL 2002





ROUND HILL BRAIDEN FENNY 'E92/93MS'
HM ALL-AMERICAN DAM OF LOT 26



ROUND HILL WONDER FENWAY 'V88'
ALL-AMERICAN NOMINATED GRANDDAM OF LOT 26

Lot 26 HILLS VALLEY D *Felicity* ET

REG: 68216450
DOB: 09/17/2021 TATTOO: H897

3rd Dam: ROUND HILL AGENDA FREDA V87 CERT
02/06 337d 2X 23310 4.1 955 3.4 788 DHIR
4th Dam: ROUND HILL PRELUDE FARGO ET E90
5/04 305d 2X 24910 3.8 959 3.4 843
5th Dam: BROOK RUN JETWAY FERN E93
4/05 365d 2X 23100 4.2 959 3.6 841
UNANIMOUS ALL-AMERICAN SPRING YRLG. 2000
ALL-AMERICAN JR. 2-YEAR-OLD 2001
RES. ALL-AMERICAN 4-YEAR-OLD 2003
6th Dam: CAMPSWISS JACQUE FAWN 2E92
4-11 365d 2X 29850 4.9 1461 3.7 1103
NOM. ALL-AMERICAN 5-YEAR-OLD 2000
GR CHAMPION NY STATE SHOW 1999
RES. GRAND CHAMPION, NY STATE FAIR 2000
7th Dam: CIE CAMPSWISS SUPREME FAITH 4E94
2 rec. over 34036 1372 1238
ALL-AMERICAN AGED COW 1998 & 2000
8th Dam: IE BOWERS JOHNNY MAZELLA 3E92 CAN
9/08 305d 2X 23,951 4.4 1049 3.4 811

CONSIGNOR:
HILLS VALLEY FARM, LLC | CATTARAUGUS NY

CUTTING EDGE MR DEPENDABLE 68199836
Genetic Conditions: PT DT MT WT BH2T
PPR: +9 65%R PTAT: +0.3 70%R (12/21)
PTA: -446m +2f -2p +82NM\$ 68%R (GEN)
PTA PL: +1.3 SCS: +2.87 DPR: -1.1 SCE:
PTA LIV: -0.4
0 dau. av.

ROUND HILL BRAIDEN FENNY 68177335
Genetic Conditions: PT DT MT WT BH2T
04/07 1E-E93 E92 E93 E92 E93 (11/20)
02/02 296d 2X 21530 3.8 809 3.1 678 DHIR
03/02 315d 2X 31190 4.7 1465 3.1 971 DHIR
04/02 365d 2X 35040 3.7 1311 3.1 1077 DHIRA
* 4 YR OLD HM ALL AMERICAN 2020
* JR 2 YR OLD HM ALL AMERICAN 2018
* JR 3 YR OLD NOM ALL AMERICAN 2019
* INT CHAMPION EASTERN NATIONAL 2019
* INT CHAMPION EASTERN NATIONAL 2018
* 1st 4 YR OLD SOUTHEAST NATIONAL 2020
* 1st JR 3 YR OLD SOUTHEAST NATIONAL 2019
* 1st JR 3 YR OLD EASTERN NATIONAL 2019
* 1st JR 2 YR OLD EASTERN NATIONAL 2018

LA RAINBOW BFLY DYNAMITE ETV 840003129321096
Genetic Conditions: *TM PT DT WT BH2T
PPR: -1 94%R PTAT: +0.4 97%R (12/21)
PTA: -748m -19f -7p -4NM\$ 98%R (MACE)

CUTTING EDGE T DELILAH 68147909
Genetic Conditions: PT DT MT WT BH2T
06/07 2E-E95 E94 E96 E94 E94 E95 (07/19)
06/05 365d 2X 32770 4.7 1554 3.6 1170 DHIR
*MULTIPLE ALL-AMERICAN
*2X WDE SUPREME CHAMPION

BLESSING TEX BRAIDEN ET *TM 198435
Genetic Conditions: *TM PT DT WT BH2T E92
PPR: -67 97%R PTAT: +0.2 98%R (12/21)
PTA: -530m -43f -26p -217NM\$ 99%R (MACE)

ROUND HILL WONDER FENWAY ET 68157674
02/05 V88 V89 V88 V87 V88 (05/16)
02/03 232d 2X 17790 4.0 703 3.1 554 DHIR
* WINTER HFR CALF NOM ALL AMERICAN 2014
* 4th WINTER YRLG HFR INTERNATIONAL 2015
* 1st WINTER YRLG HFR EASTERN NATIONAL 2015
* 1st WINTER HFR CALF SOUTHEAST NATIONAL '14
* 1st WINTER HFR CALF EASTERN NATIONAL 2014
* RES JR CHAMP EASTERN BS SHOW 2015
* 2nd SR 2 YR OLD MD STATE SHOW 2016
* 1st WINTER YRLG HFR MD STATE SHOW 2015
* 1st WINTER YRLG HFR EASTERN BS SHOW 2015





V B HILLPOINT MARILYN ET '2E92'
 NATIONAL TOTAL PERFORMANCE GRANDDAM OF LOT 27

LOT 27 V B SKYHIGH *Mercury*

REG: 68211641
 DOB: 12/10/2020 TATTOO: V3453

3rd Dam: V B JET JOSE PLUMA MADORA 2E90
 3/02 352d 2x 26580 4.2 1129 3.6 945
 4/04 365d 2x 32430 4.4 1426 3.5 1134
 RESERVE ALL AMERICAN SUMMER YEARLING, '98
4th Dam: V B JOSE UNA MADORA 2E90
 5/07 320d 2x 22240 4.1 904 3.7 818
 ALL AMERICAN WINTER YEARLING, 1993
 NOMINATED ALL AMERICAN WINTER CALF, 1992
 RES. JR CHAMPION, CENTRAL NATIONAL, 1993
5th Dam: V B SENSATION MADORA ONCE TWIN 2E
 4/08 365d 2x 24480 3.7 904 3.6 878
6th Dam: V B PREMIER PLUMA PROMADORA E
 3/06 280d 2x 14890 3.9 588 4.0 590
7th Dam: V B PROSPECT MADORA 3E
 3/06 280d 2x 14890 3.9 588 4.0 590

LA RAINBOW BFLY SKYHIGH ET 840003200520213
 Genetic Conditions: PT DT MT WT BH2T
 PPR: +122 63%R PTAT: +0.6 67%R (12/21)
 PTA: +1253m +35f +39p +361NM\$ 66%R (GEN)
 PTA PL: +1.1 SCS: +2.82 DPR: -0.4 SCE: +2.6
 PTA LIV: -1.2
 0 dau. av.

HP BRAIDEN MERCEDES ET 68171858
 05/09 V85 V87 V85 V87 G78 V86 (03/21)
 02/03 365d 2X 21370 4.6 983 3.7 790 DHIR
 03/05 290d 2X 21230 5.0 1053 3.6 756 DHIR
 04/05 317d 2X 23700 4.6 1090 3.5 836 DHIR
 05/04 365d 2X 26910 4.8 1294 3.5 934 DHIR

8th Dam: V B FAVORITE MADORA 3E
9th Dam: V B BANCO PLUMA MADORA 2E-Elite
 4/06 365d 2x 22330 4.2 936
10th Dam: V B CRESCENT MADONNA 3E
 8/06 365d 2x 16370 4.7 769
11th Dam: V B MADAM PLUMADONNA 2E
 5/06 328d 2x 19290 3.9 744
12th Dam: V B PLUMA DONNA PAVANNE E-Cert.
 6/07 305d 2x 19190 3.8 726
13th Dam: V B PLUMA LIEGE 2E/EXMS
 6/01 305d 3x 20917 4.2 885

KULP-TERRA LUCKY CARL ET 840003139216990
 Genetic Conditions: PT DT MT WT BH2T
 PPR: +102 82%R PTAT: +0.3 88%R (12/21)
 PTA: +1961m +51f +48p +295NM\$ 90%R (GEN)

LA RAINBOW BFLY SKYLIGHT ET 840003012749376
 Genetic Conditions: PT DT MT WT BH2T
 03/02 V88 V88 V88 V88 +84 E90 (08/19)
 02/08 362d 2X 22910 4.3 981 3.3 760 DHIR

BLESSING TEX BRAIDEN ET *TM 198435
 Genetic Conditions: *TM PT DT MT WT BH2T E92
 PPR: -67 97%R PTAT: +0.2 98%R (12/21)
 PTA: -530m -43f -26p -217NM\$ 99%R (MACE)

V B HILLPOINT MARILYN ET 938273
 Genetic Conditions: PT DT MT WT BH2T
 09/05 2E-E92 E93 E94 E93 E90 E91 (08/14)
 Protein Plus
 02/10 347d 2X 27620 4.1 1132 3.4 936 DHIR
 04/00 337d 2X 30550 4.3 1310 3.5 1060 DHIR
 05/00 365d 2X 39930 3.9 1549 3.3 1322 DHIR
 06/07 365d 2X 40490 4.2 1692 3.2 1307 DHIR
 Lifetime: 2215d 210270m 9999f 8215p
 * NATIONAL TOTAL PERFORMANCE 2012
 * 1st AGED COW SOUTHEAST NATIONAL 2011
 * 1st 4 YR OLD WI STATE SHOW 2009

CONSIGNOR:
 VOEGELI FARM, INC. | MONTICELLO WI





CAMPANILE SILVER 513 ET 'V85/88MS'
DAM OF LOT 28

LOT 28 VB RF PZ SEGA *Jackpot* ET

REG: 840003244973348
DOB: 12/03/2021 TATTOO: V3595
PPR: +189 PTAT +0.20 UDC +0.80 56%R
PTA: +1350m +44f +39p +692NM\$ 53%R
DPR +2.0 PL +5.9 (GEN) 03/22

3rd Dam: THANE JESSE VIGOR JESSA V88 CERT
03/06 330d 3X 45630 4.6 2098 3.4 1541 DHIR
04/07 365d 3X 35030 3.8 1344 3.5 1214 DHIR
06/07 365d 3X 30370 4.2 1288 3.3 989 DHIR
Lifetime: 2416d 220880m 9164f 7568p
* 2nd SR 3 YR OLD 305 3X MILK HONOR ROLL 2012
* 4th SR 3 YR OLD 365 3X FAT HONOR ROLL 2012
* 3rd SR 3 YR OLD 365 3X PROTEIN HONOR ROLL 2012
* 2nd SR 3 YR OLD 365 3X MILK HONOR ROLL 2012
* 3rd SR 3 YR OLD 305 3X PROTEIN HONOR ROLL 2012

CONSIGNOR:
VOEGELI FARMS, INC | MONTICELLO, WI

MEADO-BROOK SEGA SABRE TWIN 840003149335615
Genetic Conditions: PT DT MT WT BH2T
PPR: +176 59%R PTAT: +0.2 65%R (12/21)
PTA: +922m +38f +33p +619NM\$ 61%R (GEN)
PTA PL: +5.1 SCS: +2.70 DPR: +2.7 SCE:
PTA LIV: +1.1
0 dau. av.

CAMANILE SILVER 513 ET 840003151980649
Genetic Conditions: PT DT MT WT BH2T
02/03 V85 +82 V85 G77 +84 V88 (03/21)
PPR: +140 61%R PTAT: +0.2 74%R
PTA: +1521m +26f +36p +475NM\$ 98%\$ (GEN)
(12/21)
02/00 331d 2X 23200 4.0 929 3.2 746 DHIR

4th Dam: CIE THANE DENMARK JESSE V89/88MS CERT
03/03 350d 3X 43980 3.6 1592 3.2 1425 DHIR
Lifetime: 2045d 180120m 7153f 5763p
* 3rd UNDER 2 YR OLD 365 3X MILK HONOR ROLL 2003
* 3rd JR 3 YR OLD 305 3X MILK HONOR ROLL 2004
* 4th JR 3 YR OLD 305 3X PROTEIN HONOR ROLL 2004
* 4th JR 3 YR OLD 365 3X MILK HONOR ROLL 2004
* 4th JR 3 YR OLD 365 3X PROTEIN HONOR ROLL 2004

MEADO-BROOK SAGES STANDOUT 840003137438886
Genetic Conditions: PT DT MT WT BH2T
PPR: +157 62%R PTAT: +0.0 69%R (12/21)
PTA: +747m +36f +27p +545NM\$ 66%R (GEN)

MEADO-BROOK DREAMIN SEGA ET 68171334
Genetic Conditions: PT DT MT WT BH2C
05/05 1E-E91 E92 E92 V89 V88 E91 (03/21)
03/07 365d 3X 34380 4.4 1523 3.3 1151 DHIR
04/10 365d 3X 34020 4.2 1425 3.4 1171 DHIR
Lifetime: 1216d 105720m 4582f 3617p

LA RAINBOW SWEET SILVER ET 840003129321124
Genetic Conditions: PT DT MT WT BH2T
PPR: +80 84%R PTAT: +0.7 90%R (12/21)
PTA: +626m +3f +23p +268NM\$ 92%R (MACE)

OLSONS LUCKY JES JAYSIE ET 68181598
Genetic Conditions: PT DT MT WT BH2T
03/11 +84 V87 E92 +82 V88 G78 (12/20)
PPR: +155 67%R PTAT: +0.0 73%R
PTA: +2167m +39f +49p +479NM\$ 98%\$ (GEN)
DEV: +4070m +117f +94p (12/21)
02/03 305d 2X 23690 4.1 965 3.1 746 DHIA
03/06 348d 2X 27650 3.8 1043 3.2 887 DHIA

5th Dam: IE OLSON THANE JANE V88 CERT
04/09 365d 3X 51500 3.6 1869 3.0 1550 DHIR
Lifetime: 1126d 126770m 4165f 3868p
* J.P. EVES AWARD 2000
* 1st SR 4 YR OLD 305 3X MILK HONOR ROLL 2000
* 4th SR 4 YR OLD 305 3X FAT HONOR ROLL 2000
* 3rd SR 4 YR OLD 305 3X PROTEIN HONOR ROLL 2000
* 1st SR 4 YR OLD 365 3X MILK HONOR ROLL 2000





PINE TREE DRIVER ALLIE ETV 'V87'
DAM OF LOT 29



PINE-TREE RICH ALLIE 7462 ET 'E91'
MAT. SISTER TO DAM OF LOT 29

LOT 29 PINE-TREE 7088 OMALI *9095* ETV

REG: 840003208360173

DOB: 06/07/2021 TATTOO: 9095

Genetic Conditions: PT DT MT WT BH2T

PPR: +149 55%R PTAT: +0.1 UDC +0.47 60%R

PTA: +401m +34f +26p +531NM\$ 99%\$ (GEN)

DPR +2.2 (12/21)

O MALLEY 4427424483

Genetic Conditions: PT DT MT WT BH2T

PPR: +134 61%R PTAT: +0.5 62%R (12/21)

PTA: +432m +29f +24p +385NM\$ 64%R (GEN)

PTA PL: +2.9 SCS: +2.93 DPR: +2.1 SCE: +2.1

PTA LIV: +0.8

0 dau. av.

P LIVELLO BIVE PAYS BENDER ET 34990885777

Genetic Conditions: PT DT MT WT BH2T

PPR: +91 84%R PTAT: +1.0 82%R (12/21)

PTA: +725m +18f +29p +242NM\$ 86%R (MACE)

LILIPUS 4427421615

VG-87 FR

02/04 346d 2X 16583 4.8 789 3.7 621 DHIA

3rd Dam: R HART WONDER ALANA ET V85

03/10 365d 2X 27010 4.5 1220 3.1 842 DHIR

4th Dam: BLESSING CURRENCY ANGILA ET V87

4/09 365d 2x 26750 3.6 980 3.6 980

6/01 282d 2x 23350 4.5 1044 3.3 778

5th Dam: BLESSING PROPHET ASHTON *TW 3E91

4/11 365d 2x 39470 4.2 1653 3.4 1351

9/08 365d 2x 37770 4.3 1612 3.3 1240

Lifetime: 2913d 266540m 11195f 9556p

PINE TREE DRIVER ALLIE ETV 840003132116940

Genetic Conditions: PT DT MT WT BH2T

05/05 V87 V87 V87 +84 V86 V87 (12/21)

PPR: +141 70%R PTAT: -0.1 74%R

PTA: +728m +34f +34p +505NM\$ 98%\$ (GEN)

DEV: +1168m +47f +53p (12/21)

01/10 350d 3X 23510 4.2 998 3.6 842 DHIR

02/11 355d 3X 29460 4.5 1323 3.5 1031 DHIR

04/00 365d 2X 31030 4.7 1447 3.6 1114 DHIR

HILLTOP ACRES DRIVER ET(D)*TM 196826

Genetic Conditions: *TM (D) PT WT BH2T

PPR: +157 98%R PTAT: -0.4 98%R (12/21)

PTA: +971m +52f +41p +606NM\$ 99%R (MACE)

R HART BROOKINGS ATLANTA 68136810

Genetic Conditions: PT DT MT WT BH2T

05/00 2E-E91 E92 V86 V87 E90 E93 (09/16)

PPR: +68 82%R PTAT: +0.2 86%R

PTA: +166m +14f +20p +207NM\$ 77%\$ (GEN)

DEV: +852m +50f +59p (12/21)

01/11 340d 2X 18660 4.3 796 3.6 678 DHIR

03/01 313d 2X 27810 4.7 1295 3.6 1002 DHIR

04/02 305d 3X 29230 4.5 1303 3.5 1016 DHIR

DRIVER ALLIE MAT. SISTER:

PINE TREE RICH ALLIE 7462 ET 'E91'

03/00 365d 2X 42470 4.0 1707 3.2 1371

2021 COW FOR ALL SEASONS

NOM. ALL-AMERICAN JR. 3 2020

CONSIGNOR:

PINE TREE DAIRY | MARSHALVILL, OH





KRUSES GK BIVER JEANETTE 'E92'
DAM OF LOT 30



WAPSI-ANA RASTA JANET
HM ALL-AMERICAN LOT 30



KRUSES VICTOR JILLETTE ET
'2E92/92MS'
ALL-AMERICAN DAM OF LOT 31

ACCLAIMED C JAZZY ETV
'V87/87MS'
NOMINATED ALL-AMERICAN LOT 31

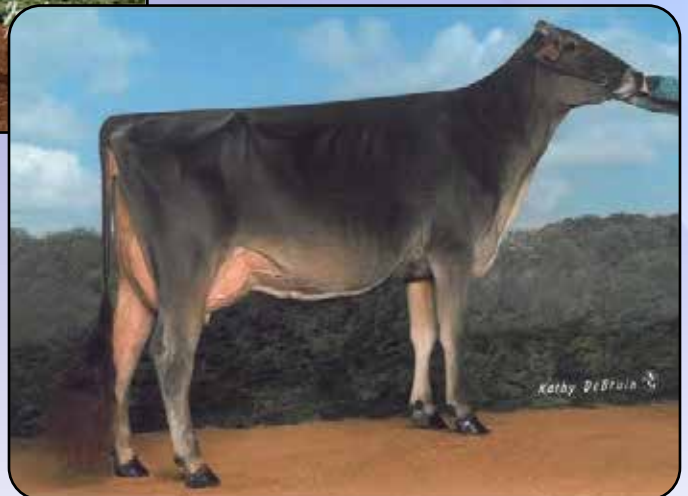

LOT 30 WAPSI-ANA RASTA Janet

REG: 68211616

DOB: 12/01/2020 TATTOO: 1142

*HM ALL-AMERICAN WINTER CALF 2021

* 3rd WINTER HFR CALF INTERNATIONAL 2021

JO-DEE ROYAL HILL RASTA ET 840003135087427

Genetic Conditions: PT DT MT WT BH2T

PPR: -27 74%R PTAT: +0.8 77%R (12/21)

PTA: -232m -25f -7p -162NM\$ 82%R (GEN)

PTA PL: +1.0 SCS: +3.19 DPR: -0.2 SCE: +2.1

PTA LIV: +0.9

33 dau. av. 23985 3.9 944 3.3 793

16 class. dau. av. FS:83.8 UDC:0.69 FLC:1.00

KRUSES GK BIVER JEANETTE 68178177

05/03 1E-E92 E90 E93 E94 E93 E92 (07/21)

02/02 343d 2X 17830 4.8 858 3.2 576 DHIR

03/03 305d 3X 25520 4.4 1111 3.4 867 DHIR

04/08 319d 3X 27320 4.8 1303 3.3 913 DHIA

3rd Dam: KRUSES GK FORMULA JEANETTE V88

02/00 359d 2X 15770 4.6 732 3.2 507 DHIR

4th Dam: KRUSES GK FRED JERRY V87

05/09 365d 2X 25210 4.2 1068 3.4 853 DHIR

CONSIGNOR:

ABBY & LUKE FAIRBANKS | ANAMOSIA IA

SCHAMAUN BS GORDON GLENN ET 120023664460

Genetic Conditions: PT DT MT WT BH2T

PPR: +26 94%R PTAT: +0.3 93%R (12/21)

PTA: -77m +7f +13p -57NM\$ 94%R (MACE)

JO-DEE NEMO RISKY 68116761

Genetic Conditions: PT DT MT WT BH2T

09/03 2E-E94 E94 E94 E93 E93 E95 (12/18)

08/08 365d 2X 33740 4.1 1367 3.1 1058 DHIR

Lifetime: 2532d 187270m 7033f 6034p

SCHERMA BLOOMING BIVER *TM 120094290070

Genetic Conditions: PT DT MT WT BH2T

PPR: +83 97%R PTAT: +0.5 98%R (12/21)

PTA: +387m +32f +34p +311NM\$ 99%R (MACE)

KRUSES GK MANDEL JORDAN 68129272

05/01 V86 V86 V86 +84 V85 V86 (04/16)

02/01 270d 2X 14220 3.9 550 3.1 447 DHIR

03/00 344d 2X 20650 4.2 860 3.2 664 DHIR

04/01 306d 2X 20260 4.1 824 3.1 630 DHIR

05/01 279d 2X 18800 4.2 794 3.3 612 DHIR

06/00 365d 2X 24880 4.3 1076 3.3 817 DHIR

Lifetime: 1701d 106550m 4431f 3457p

LOT 31 ACCLAIMED C Jazzy ETV

REG: 68202024

DOB: 03/21/2019 TATTOO: 2

03/03 VG87 V86 V86 V87 V86 V87 (03/22)

01/11 330d 2X 22224 3.6 791 3.1 666

* NOMINATED ALL-AMERICAN JR 2 YR 2021

* SPRING YRLG HFR NOM ALL AMERICAN 2020

* 3rd JR 2 YR OLD SOUTHEAST NATIONAL 2021

* 1st JR 2 YR OLD EASTERN NATIONAL 2021

BRED 7/28/21 TO BROWN HEAVEN R FAMOUS

VOELKERS TD CARTER *TM 68119645

Genetic Conditions: *TM PT DT WT BH2T

PPR: +24 97%R PTAT: +0.7 98%R (12/21)

PTA: +1060m +25f +19p +75NM\$ 99%R (MACE)

PTA PL: -0.4 SCS: +3.12 DPR: -3.5 SCE: +2.5

PTA LIV: -1.6

1173 dau. av. 24963 4.0 1011 3.3 819

709 class. dau. av. FS:84.8 UDC:0.51 FLC:0.46

KRUSES VICTOR JILLETTE ET 68141087

Genetic Conditions: PT DT MT WT BH2T

05/04 2E-E92 V89 E93 E92 E91 E92 (08/17)

02/00 307d 2X 15960 4.3 690 3.2 504 DHIR

03/01 200d 2X 10840 3.4 366 3.0 323 DHIR

04/04 184d 2X 11400 3.4 387 3.1 351 DHIR

06/01 154d 2X 5820 3.8 219 3.0 177 DHIA

* JR 2 YR OLD ALL AMERICAN 2014

* INT CHAMPION SOUTHWEST NATIONAL 2015

* RES SR CHAMP SOUTHWEST NATIONAL 2016

* 2nd 4 YR OLD SOUTHWEST NATIONAL 2016

* 1st JR 3 YR OLD SOUTHWEST NATIONAL 2015

* 1st JR 2 YR OLD INTERNATIONAL 2014

* 3rd SPRING HFR CALF SOUTHWEST NATIONAL 2012

* 1st BU JR 2 YR OLD INTERNATIONAL 2014

* RES GRAND CHAMP TEXAS STATE SHOW 2016

3rd Dam: R KRUSES STARBUCK JOYFUL 2E94/93MS

05/07 365D 2X 31570 4.4 1384 3.3 1036

LIFETIME 1945D 118720M 5188F 4145P

4th Dam: : KRUSES PRELUDE JOLYN 2E93/93MS

06/08 365D 2X 27600 5.3 1458 3.3 921

HM ALL-AMERICAN JR 3 YR OLD 2002

5th Dam: KRUSES JETWAY JACLYN 3E91 CERT

07/08 305D 2X 22110 4.3 948 3.4 752

6th Dam: KRUSES JADE JACKIE VIX ET 3E93

07/09 363D 2X 24940 4.5 1110 3.4 852

CONSIGNOR:

LINDSAY RUCKS & PETER VAIL | OKEECHOBEE FL

WEBSTER RIDGE TD ET *TM 193164

Genetic Conditions: *TM PT DT WT BH2T

PPR: +26 97%R PTAT: -0.2 98%R (12/21)

PTA: -261m +2f -15p +105NM\$ 98%R (MACE)

VOELKERS WNDRNT CARABELLA 68101970

Genetic Conditions: PT DT MT WT BH2T

04/00 E90 E92 E91 E90 E91 V88 (01/12) *CERT*

04/05 365d 2X 32300 4.2 1368 3.4 1106 DHIR

SCF JET VICTOR TWIN *TM 196304

Genetic Conditions: *TM PT DT WT BH2T E90

PPR: -69 94%R PTAT: +0.6 97%R (12/21)

PTA: +93m -4f -3p -296NM\$ 97%R (GEN)

KRUSES RIVER JAMAICA ET 961097

Genetic Conditions: PT DT MT WT BH2T

04/10 E91 V89 E93 E90 E90 E92 (11/12)

02/01 357d 2X 18220 4.7 852 3.4 616 DHIR

03/02 352d 2X 25310 4.3 1079 3.4 868 DHIR

04/04 365d 2X 29710 4.0 1186 3.4 1005 DHIR

05/07 157d 2X 11080 4.1 458 3.3 368 DHIR

* GRAND CHAMPION IA STATE FAIR 2011

* 1st SR 3 YR OLD IA STATE FAIR 2011

7th Dam: KRUSES BEAUTICIAN VIXIE *TA 5E90

SUPERIOR BROOD COW

06/04 357D 2X 18680 4.6 857 3.3 617

ALL-AMERICAN 4 YR OLD 1981

8th Dam: KRUSES STRETCHED VICKIE 2E90 CERT





KRUSES GK THUNDER JACYLN 'V87/90MS'
ALL-AMERICAN DAM OF LOT 33



KRUSES KRUNCH APRICOT
NOMINATED ALL-AMERICAN LOT 34

LOT 32 KRUSES STRETCH *Madine*

REG: 68218760
DOB: 12/29/2021 TATTOO: 218

CUTTING EDGE STRETCH ETV 68183259
Genetic Conditions: PT DT MT WT BH2T
PPR: -26 63%R PTAT: +0.6 68%R (12/21)
PTA: +216m -12f +7p -174NM\$ 66%R (GEN)
PTA PL: -3.0 SCS: +3.12 DPR: -2.0 SCE:
PTA LIV: -2.5
0 dau. av.

HILLTOP ACRES B DAREDEVIL ET 840003012559129
Genetic Conditions: PT DT MT WT BH2T
PPR: -59 93%R PTAT: +0.7 97%R (12/21)
PTA: +183m -21f +1p -219NM\$ 98%R (MACE)

3rd Dam: KRUSES MANDEL JENNY ET E90
02/00 365d 2X 19770 3.7 739 3.4 674 DHIR
4th Dam: R KRUSES STARBUCK JOYFUL 2E93
05/07 365d 2X 31570 4.4 1384 3.3 1036 DHIR
5th Dam: KRUSES PRELUDE JOLYN 2E93
6/08 365d 2x 27600 5.3 1458 3.3 921
HON. MEN. ALL AMERICAN JR. 3 YEAR OLD, 2002
6th Dam: KRUSES JETWAY JACLYN 3E91
7/08 305d 2x 22110 4.3 948 3.4 752
7th Dam: KRUSES JADE JACKIE VIX ET 3E93
7/09 363d 2x 24940 4.5 1110 3.4 852
8/11 365d 2x 24840 4.4 1104 3.3 812

KRUSES ALL STAR NINJA 68181038
04/07 1E-E93 E93 E94 E93 E93 E92 (07/21)
02/00 345d 2X 15510 4.6 715 3.7 573 DHIR
04/01 285d 2X 17720 4.6 816 3.4 607 DHIR
05/00 72d 2X 5802 4.4 255 3.2 185 RIP
* 1st WINTER YRLG HFR IA STATE FAIR 2018

VOELKERS DURANGO SASHA 68148090
Genetic Conditions: PT DT MT WT BH2T
08/07 3E-E94 E95 E96 E95 E95 E93 (06/21) *CERT*
05/07 365d 2X 36860 6.8 2523 3.7 1361 DHIR

TWINKLE-HILL CADNC ALLSTAR *TM 72973226
Genetic Conditions: *TM PT DT MT WT BH2T
PPR: -13 91%R PTAT: +0.6 93%R (12/21)
PTA: -184m -5f -4p -45NM\$ 96%R (GEN)

KRUSES FABULOUS JANE 68163483
03/02 V88 E91 V87 E92 V88 V85 (01/18)
02/01 365d 2X 17220 4.2 729 3.6 621 DHIR

8th Dam: KRUSES BEAUTICIAN VIXIE *TA 5E
Superior Brood Cow
6/04 357d 2x 18680 4.6 857 3.3 617
ALL AMERICAN 2 YR OLD, 1980; 3 YR OLD, 1981
GRAND CHAMPION, MADISON, 1980, 1981

9th Dam: KRUSES STRETCHED VICKIE 2E
4/03 317d 2x 17540 4.0 702
NOMINATED ALL AMERICAN 2 YR OLD, 1976

CONSIGNOR:
RICK KRUSE | EARLVILLE IA



LOT 33

FAIRDALE DAREDEVIL

Sumanji ETV

REG: 68219698
DOB: 03/01/2022 TATTOO: S318

3rd Dam: KRUSES GK JOEY JACLYN
4th Dam: KRUSES GK MANDELL JAMINE V88/92MS
04/01 241d 2X 16420 3.9 634 2.9 479 DHIR
5th Dam: KRUSES GK TOM JAMIE E90
05/01 365d 2X 23200 4.5 1045 3.4 781 DHIR
6th Dam: KRUSES VISION JAZZ 2E92
08/05 305d 2X 20790 3.5 730 3.2 663 DHIR
7th Dam: KRUSES SEATTLE JULIE E90
04/10 365d 2X 35920 3.6 1300 3.2 1146 DHIR
8th Dam: KRUSES WESTLEY JUDY
05/00 305d 2X 26590 3.7 984 3.0 801 DHIA
9th Dam: KRUSES CRUSADER JILL 2E90
05/08 365d 2X 25000 4.1 1029 3.2 811 DHIR

CONSIGNOR:
FAIRDALE FARM LLC | OWENTON KY

HILLTOP ACRES B DAREDEVIL ET 840003012559129
Genetic Conditions: PT DT MT WT BH2T
PPR: -59 93%R PTAT: +0.7 97%R (12/21)
PTA: +183m -21f +1p -219NM\$ 98%R (MACE)
PTA PL: -2.2 SCS: +3.22 DPR: -3.4 SCE: +2.3
PTA LIV: -3.2
737 dau. av. 24388 4.0 986 3.3 814
490 class. dau. av. FS:84.1 UDC:1.32 FLC:0.38

KRUSES GK THUNDER JACYLN 68197565
02/05 V87 V86 V85 V85 V86 E90 (02/21)
02/00 344d 2X 29820 4.2 1246 3.5 1031 DHIR
03/01 144d 2X 16305 4.1 668 3.4 553 RIP
* YRLG IN MILK ALL AMERICAN 2020
* 1st SR 2 YR OLD SOUTHEAST NATIONAL 2021
* 1st YRLG IN MILK SOUTHEAST NATIONAL 2020
* 1st SR 2 YR OLD KY STATE FAIR 2021

SHILOH JACKSON BRADY ET *TM 72341784
Genetic Conditions: PT DT MT WT BH2T
PPR: -47 86%R PTAT: -0.1 87%R (12/21)
PTA: +518m -13f +5p -93NM\$ 92%R (GEN)
HILLTOP ACRES BOSE DIXILAND ET 68154378
Genetic Conditions: PT DT MT WT BH2C
06/02 E92 E95 E91 V86 E90 E93 (10/19)
04/05 365d 3X 47040 4.8 2235 3.6 1694 DHIR

HARTS THUNDER *TM 68113037
Genetic Conditions: *TM PT DT WT BH2T
PPR: +76 96%R PTAT: +0.4 98%R (12/21)
PTA: +723m +13f +23p +256NM\$ 98%R (MACE)

KRUSES GK STREAMLINE JIN 68168795
02/08 V86 V88 V86 V86 V85 V86 (01/18)
02/02 336d 2X 15340 5.2 802 3.2 487 DHIR
03/04 337d 2X 16890 4.5 755 3.4 568 DHIA

LOT 34

KRUSES KRUNCH

Apricot

REG: 68209662
DOB: 09/05/2020 TATTOO: 189
* NOM. ALL-AMERICAN FALL CALF 2021
* 5th FALL HFR CALF INTERNATIONAL 2021

3rd Dam: KRUSES GK VOLTAGE JEWELL V87/88MS
05/03 336d 2X 22660 4.2 955 3.3 754 DHIR
4th Dam: KRUSES GK CAMELOT JESSIE V86/87MS
06/03 354d 2X 18470 4.6 847 3.7 679 DHIR
07/05 287d 2X 17080 5.1 865 3.4 586 DHIR
5th Dam: KRUSES GK EMERALD JELLY +84
04/03 365d 2X 22180 4.4 968 3.5 784 DHIR
6th Dam: KRUSES GK VIRGIL JANET E90
06/01 305d 2X 17870 4.6 824 3.8 681 DHIA

CONSIGNOR:
RICK KRUSE | EARLVILLE IA

KRUSES FOREMOST KRUNCH ET 68196106
Genetic Conditions: PT DT MT WT BH2T
PPR: +1 63%R PTAT: +0.8 68%R (12/21)
PTA: -73m -8f -9p -50NM\$ 66%R (GEN)
PTA PL: +0.4 SCS: +3.16 DPR: +0.4 SCE:
PTA LIV: +0.3
0 dau. av.

KRUSES GK FRONTIER ALICIA 68185279
04/05 V85 V86 +80 E92 V88 +83 (07/21)
02/05 347d 2X 13750 4.9 667 3.4 470 DHIR
03/07 365d 2X 19100 5.1 982 3.4 640 DHIR

CUTTING EDGE T FOREMOST 68171744
Genetic Conditions: PT DT MT WT BH2T V89
PPR: -16 79%R PTAT: +0.8 84%R (12/21)
PTA: -47m -11f -4p -100NM\$ 86%R (GEN)

KRUSES VISION KASEY 68120086
Genetic Conditions: PT DT MT WT BH2T
07/09 2E-E94 E94 E95 E93 E92 E94 (01/18)
05/08 365d 2X 23430 4.6 1079 3.5 823 DHIR

KRUSES LAZER FRONTIER *TM 68105558
Genetic Conditions: *TM PT DT WT BH2T
PPR: -60 84%R PTAT: -0.2 87%R (12/21)
PTA: -868m -35f -23p -201NM\$ 90%R (GEN)

KRUSES GK CEASER JUSTICE 68157676
02/03 +82 +84 +84 +83 +80 +80 (04/16)
02/00 302d 2X 13130 4.7 617 3.2 420 DHIR
03/00 190d 2X 11430 4.5 510 3.1 357 DHIR

LOT 35

KRUSES LJ STALLONE

Doris

REG: 68214362
DOB: 03/01/2021 TATTOO: LJ771

CONSIGNOR:
LORAS KRUSE | HOLY CROSS IA

KRUSE LJ BIVER STALLONE 68204095
Genetic Conditions: PT DT MT WT BH2T
PPR: +29 64%R PTAT: +0.4 68%R (12/21)
PTA: -335m +10f -4p +115NM\$ 67%R (GEN)
PTA PL: +2.1 SCS: +3.04 DPR: -0.1 SCE:
PTA LIV: +0.9
0 dau. av.

KRUSES LJ PHANTOM DELLA 68200212
02/06 V86 V86 V87 V85 +82 V87 (07/21)
02/01 208d 2X 11030 4.0 446 3.4 374 DHIR

3rd Dam: KRUSES LJ FAUST DORIS 2E90
03/07 343d 2X 23400 4.3 1007 3.4 784 DHIR
04/08 365d 2X 25560 4.7 1193 3.3 839 DHIR
06/01 334d 2X 22310 4.5 1001 3.3 738 DHIR

SCHERMA BLOOMING BIVER *TM 120094290070
Genetic Conditions: PT DT MT WT BH2T
PPR: +83 97%R PTAT: +0.5 98%R (12/21)
PTA: +387m +32f +34p +311NM\$ 99%R (MACE)

RIEDLAND KRUSES SELENA ET 68155234
Genetic Conditions: PT DT MT WT BH2T
06/03 E94 E93 E95 E92 E95 E94 (10/19)
05/06 327d 2X 24180 4.6 1122 2.9 692 DHIR

V B BIVER PHANTOM ET 68182661
Genetic Conditions: PT DT MT WT BH2T
PPR: +85 73%R PTAT: +0.5 77%R (12/21)
PTA: +351m +24f +23p +287NM\$ 80%R (GEN)

KRUSES LJ STUART DOROTHY 68158109
Genetic Conditions: PT DT MT WT BH2T
05/03 E92 E92 E93 E93 E90 E92 (03/19)
01/11 296d 2X 15220 4.2 639 3.3 505 DHIR
02/10 331d 2X 20640 4.2 861 3.3 671 DHIR
03/11 338d 2X 22480 4.0 910 3.2 726 DHIR
05/01 333d 2X 23470 3.8 891 3.3 763 DHIR
06/02 142d 2X 10990 4.4 489 2.9 322 DHIR





TRIANGLE ACRES DALLY PISCES '3E92'
DAM OF LOT 36



TRIANGLE ACRES PZ PEACE ET '2E91'
GRANDDAM OF LOT 36



TRIANGLE ACRES RICHARD PANDORA '2E93'
HM AA MATERNAL SISTER TO LOT 36

LOT 36 TRIANGLE ACRES *Pheather* ET

REG: 840003227794909
DOB: 09/11/2021 TATTOO: K903

HM AA MATERNAL SISTER

TRIANGLE ACRES RICHARD PANDORA 2E93
5-0 365 32959 4.0 1333 3.3 1076

3rd Dam: TRIANGLE ACRES PO POETRY ET 2E92

04/05 365d 2X 34200 4.0 1351 3.2 1101 DHIR
Lifetime: 1371d 100090m 4240f 3435p

4th Dam: TRIANGLE ACRES COLL POLLY E92

05/03 365d 2X 40070 4.7 1866 3.5 1388 DHIR

5th Dam: TRIANGLE ACRES PATTY 2E90 ELITE

9/00 365d 2x 40060 3.7 1466 3.1 1233

Lifetime: 3792d 281,540m 10311f

5th Dam: TRIANGLE ACRES PATS POPPY V85

Superior Brood Cow

4/05 365d 2x 22400 3.4 756 3.6 817

LA RAINBOW SWEET SILVER ET 840003129321124

Genetic Conditions: PT DT MT WT BH2T
PPR: +80 84%R PTAT: +0.7 90%R (12/21)
PTA: +626m +3f +23p +268NM\$ 92%R (MACE)
PTA PL: +2.6 SCS: +2.85 DPR: -0.4 SCE: +2.2
PTA LIV: +0.1

149 dau. av. 26239 4.0 1052 3.4 880
75 class. dau. av. FS:82.9 UDC:1.19 FLC:0.45

TRIANGLE ACRES DALLY PISCES 68130183

Genetic Conditions: PT DT MT WT BH2T
09/04 3E-E92 E94 E93 E92 E92 (07/20)
02/00 365d 2X 20490 4.6 937 3.6 737 DHIR
03/05 365d 2X 26800 4.3 1158 3.7 980 DHIR
04/09 365d 3X 29770 4.4 1322 3.6 1075 DHIR
06/07 365d 2X 24240 4.4 1057 3.8 919 DHIR
09/00 193d 2X 11400 4.8 544 3.3 372 DHIR
Lifetime: 2110d 142480m 6319f 5255p

READS DRIVER KANNON *TM 68123683
Genetic Conditions: *TM PT DT WT BH2T
PPR: +101 96%R PTAT: -0.3 98%R (12/21)
PTA: +783m +52f +32p +464NM\$ 99%R (MACE)

LA RAINBOW SWEET SILK ETV 840003012749362

Genetic Conditions: PT DT MT WT BH2T
05/04 E91 E93 E91 V88 V89 E91 (10/20) *CERT*
03/07 365d 2X 26890 5.3 1425 3.5 929 DHIR

KULP GEN PRONTO DALLY ET *TM 197305

Genetic Conditions: *TM PT DT WT BH2T
PPR: +10 98%R PTAT: -0.1 98%R (12/21)
PTA: -264m -19f +1p -29NM\$ 99%R (MACE)

TRIANGLE ACRES PZ PEACE ET 947948

Genetic Conditions: PT DT MT WT BH2T
09/03 2E-E91 E90 E91 E91 E90 E91 (08/15)
02/07 310d 2X 16820 4.3 730 3.4 570 DHIR
03/07 365d 2X 27980 4.0 1114 3.3 926 DHIR
04/10 311d 2X 22300 4.3 970 3.0 677 DHIR
05/10 365d 2X 25610 4.1 1059 3.2 832 DHIR
07/00 365d 2X 25500 4.2 1068 3.4 875 DHIR
08/03 365d 2X 26560 4.3 1139 3.3 887 DHIR
Lifetime: 2299d 156350m 6606f 5205p

CONSIGNOR:
REBECCA KORTH | DAKOTA IL





VINE VALLEY PAUL LUANN '5E'
ALL-AMERICAN MATRIARCH OF LOT 37



TOWPATH INTEL LEGEND '2E93'
3RD DAM OF LOT 37

LOT 37 EMPIRE FAMOUS *Lucy*

REG: 68197465

DOB: 09/04/2018 TATTOO: E22

02/02 V86 V87 V85 +82 +83 V88 (11/20)

02/01 365d 2X 22797 3.6 808 3.1 688

FRESH 3/4/22

3rd Dam: TOWPATH INTEL LEGEND 2E93

05/06 365d 2X 32230 3.7 1200 3.3 1051 DHIR

06/11 305d 2X 32650 3.6 1177 3.2 1040 DHIR

Lifetime: 2163d 160180m 5732f 5254p

* 1st RES GRAND CHAMP NY STATE FAIR 2005

* 2nd 5 YR OLD NY STATE FAIR 2006

4th Dam: TOWPATH JETWAY LUNAR V88

2/03 365d 2x 18780 3.7 693 3.4 639

5th Dam: : TOWPATH PRETUS LUCY V89

8/05 365d 2x 21780 3.9 851 3.5 754

6th Dam: TOWPATH GALLANT LYNX 3E

7/08 334d 2X 24705 3.7 911 3.5 872

7th Dam: H BRIGEEN STRETCHY LORNA ET 2E

6/10 334d 2X 19299 4.2 807 3.8 702

CONSIGNOR:

JASON DEMAY | PALMYRA NY

BROWN HEAVEN R FAMOUS ET 109109715

Genetic Conditions: PT DT MT WT BH2T

PPR: +7 83%R PTAT: +0.5 87%R (12/21)

PTA: +744m +3f +12p -84NM\$ 92%R (MACE)

PTA PL: -1.8 SCS: +3.14 DPR: -1.1 SCE: +2.5

PTA LIV: -0.9

136 dau. av. 25130 3.9 991 3.2 813

64 class. dau. av. FS:84.1 UDC:0.36 FLC:1.19

TOWPATH E CP LUCY 68171709

06/02 E90 E93 E90 E91 V88 E90 (11/20)

03/01 258d 2X 17150 4.0 694 3.3 571 DHIR

03/11 347d 2X 24310 3.7 909 3.4 833 DHIR

05/01 365d 2X 29520 3.8 1127 3.2 949 DHIR

8th Dam: VINE VALLEY PAUL LUANN 5E Elite SBC

11/02 365d 2X 27149 4.0 1101

15/00 365d 2X 27380 4.2 1144

Lifetime 232840m 10010f

NATIONAL TOTAL PERFORMANCE WINNER 1979

NUMEROUS ALL-AMERICAN AWARDS

9th Dam: VINE VALLEY A SUN LOIS 5E SBC

9/00 357d 2X 21200 3.9 832

DAM OF ALL-AMERICAN PRODUCE 1974

10th Dam: VINE VALLEY GENERALS LISA 5E SBC

JO-DEE NEMO RICHARD ET 68155420

Genetic Conditions: PT DT MT WT BH2T

PPR: +24 95%R PTAT: +0.5 98%R (12/21)

PTA: +1076m +0f +14p -38NM\$ 98%R (MACE)

BROWN HEAVEN GLENN FANTASY 106157091

Genetic Conditions: PT DT MT WT BH2T

EX-97 CAN

05/11 365d 2X 35556 4.7 1658 3.4 1208 DHIA

Lifetime: 1748d 128519m 5710f 4770p

*MULTIPLE ALL-AMERICAN

VOELKERS WNDT CHILLI PEPPER*TM 68120371

Genetic Conditions: *TM PT DT MT WT BH2T

PPR: -51 97%R PTAT: +0.7 98%R (12/21)

PTA: +108m +7f -6p -182NM\$ 99%R (MACE)

TOWPATH E PERFECT LUCY ET 68135065

10/05 4E-E94 E93 E94 E92 E93 E95 (01/22)

01/11 365d 2X 18280 3.9 719 3.4 622 DHIR

03/01 288d 2X 20960 4.4 919 3.3 688 DHIR

04/00 304d 2X 22870 4.4 1002 3.6 815 DHIR

05/00 348d 2X 25520 4.1 1041 3.5 897 DHIR

06/02 295d 2X 20370 4.3 872 3.7 755 DHIR

07/01 286d 2X 18060 4.7 856 3.3 602 DHIR

08/01 284d 2X 21790 4.6 1006 3.6 774 DHIR

09/00 365d 2X 26800 3.9 1048 3.5 929 DHIR

Lifetime: 2568d 175850m 7517f 6127p





JENLAR CARTER WALTZ ETV
ALL-AMERICAN DAM OF LOTS 38-40

W



TOP ACRES GARBRO S WISH ET 'E93'
*2X ALL-AMERICAN GRANDDAM OF
 LOTS 38-40*

- WISH'S 9 EXCELLENT SISTERS:**
- TOP ACRES GARBRO S WISHES ET 'E92/93MS**
NOM ALL AMERICAN 4 YR OLD 2016
 - TOP ACRES GARBRO WANDA ET E91/92MS**
HON MEN ALL AMERICAN 4 YR OLD 2014
 - SPRINGHILL THIRD WISH ET 2E91/91MS**
 - TOP ACRES GARBRO WANITA ET E91/90MS**
 - TOP ACRES GARBRO WINNEY ET E91/90MS**
NOM ALL AMERICAN JR 2 YR OLD 2015
 - TOP ACRES GARBRO WILD ONE ET E91/89MS**
 - TOP ACRES GARBRO WINIT ETV E90/91MS**
 - TOP ACRES GARBRO WILLFUL ET E90/90MS**
 - TOP ACRES GARBRO WINNER ET E90/88MS**
HON MEN ALL AMERICAN 5 YR OLD 2017



LOT 38 JENLAR RASTA *Weslie* ETV

REG: 68214782
DOB: 03/31/2021 TATTOO: 1134 M921

3rd Dam: ROUND HILL PRE WISHFUL ET 2E91

04/03 365d 2x 25840 4.7 1214 3.3 854 DHIR
* WINTER HFR CALF ALL AMERICAN 2003

4th Dam: TOP ACRES JETWAY WISH ET 2E91

5/04 365d 2x 30207 3.9 1211 3.3 1017
HM ALL AMERICAN FALL HEIFER CALF, 2001
JR CHAM, MARYLAND STATE SHOW, 2001

5th Dam: TOP ACRES EJ WHIZZBANG 5E93 Cert.

5/04 365d 2x 27720 6.0 1670 3.6 985
8/00 365d 2x 28980 5.2 1505 3.5 1011
NATIONAL TOTAL PERFORMANCE WINNER, 1996
ALL AMERICAN 1991, 1992, 1993, 1995

6th Dam: MY T FINE WHISPER *TW 2E Cert.

4/01 365d 2x 25020 4.6 1145 3.8 947
HON. MENTION ALL AMERICAN 4 YEAR OLD, 1990
RES. ALL AMERICAN 5 YEAR OLD, 1991; AGED COW, 1992

CONSIGNOR:

BRIANNA, AUSTIN & ABBY MEYER | CHILTON, WI

JO-DEE ROYAL HILL RASTA ET 840003135087427

Genetic Conditions: PT DT MT WT BH2T
PPR: -27 74%R PTAT: +0.8 77%R (12/21)
PTA: -232m -25f -7p -162NM\$ 82%R (GEN)
PTA PL: +1.0 SCS: +3.19 DPR: -0.2 SCE: +2.1
PTA LIV: +0.9
33 dau. av. 23985 3.9 944 3.3 793
16 class. dau. av. FS:83.8 UDC:0.69 FLC:1.00

JENLAR CARTER WALTZ ETV 68175432

03/07 E91 E90 E90 E91 E91 E92 (10/19)
Protein Plus
02/01 365d 3X 30950 3.4 1058 3.3 1018 DHIR
03/04 365d 3X 38300 4.2 1607 3.4 1290 DHIR
* JR 3 YR OLD ALL AMERICAN 2019
* INT CHAMPION INTERNATIONAL 2019
* JR BEST 3 FMLS MEMBER HM ALL AMERICAN 2017
* JR 2 YR OLD NOM ALL AMERICAN 2018
* SPRING YRLG HFR NOM ALL AMERICAN 2017
* PROD OF DAM MEMBER NOM ALL AMERICAN 2017
* 1st JR 3 YR OLD INTERNATIONAL 2019
* 4th JR 2 YR OLD INTERNATIONAL 2018
* 6th SPRING YRLG HFR CENTRAL NATIONAL 2017

SCHAMAUN BS GORDON GLENN ET 120023664460

Genetic Conditions: PT DT MT WT BH2T
PPR: +26 94%R PTAT: +0.3 93%R (12/21)
PTA: -77m +7f +13p -57NM\$ 94%R (MACE)

JO-DEE NEMO RISKY 68116761

Genetic Conditions: PT DT MT WT BH2T
09/03 2E-E94 E94 E94 E93 E93 E95 (12/18)
08/08 365d 2X 33740 4.1 1367 3.1 1058 DHIR
Lifetime: 2532d 187270m 7033f 6034p

VOELKERS TD CARTER *TM 68119645

Genetic Conditions: *TM PT DT MT WT BH2T
PPR: +24 97%R PTAT: +0.7 98%R (12/21)
PTA: +1060m +25f +19p +75NM\$ 99%R (MACE)

TOP ACRES GARBRO S WISH ET 68150937

06/07 1E-E93 E92 E94 E94 E94 E93 (10/19)
Protein Plus
01/11 365d 2X 25242 4.5 1138 3.5 872 DHIR
03/04 365d 3X 37320 4.3 1594 3.4 1254 DHIR
05/03 365d 3X 35470 4.2 1507 3.4 1189 DHIR
Lifetime: 1786d 149942m 6776f 5266p
* 4 YR OLD ALL AMERICAN 2017
* JR 2 YR OLD ALL AMERICAN 2015
* JR 3 YR OLD HM ALL AMERICAN 2016
* PROD OF DAM MEMBER HM ALL AMERICAN 2015

LOT 39 JENLAR FC *Witty* ETV

REG: 68217130
DOB: 09/26/2021 TATTOO: 1179 M2521

CONSIGNOR:

BRIANNA MEYER | CHILTON, WI

BROWN HEAVEN C FIRST CHOICE 111164959

Genetic Conditions: PT DT MT WT BH2T
PPR: +45 59%R PTAT: +0.3 63%R (12/21)
PTA: +21m +0f +3p +39NM\$ 62%R (GEN)
PTA PL: +0.5 SCS: +3.02 DPR: +1.2 SCE:
PTA LIV: +0.6
0 dau. av.

JENLAR CARTER WALTZ ETV 68175432

03/07 E91 E90 E90 E91 E91 E92 (10/19)
SEE FULL PEDIGREE BELOW

VETSCHS NESTA CALVIN ET 120079480359

Genetic Conditions: PT DT MT WT BH2T
PPR: +66 83%R PTAT: +0.2 82%R (12/21)
PTA: -128m -16f -5p +114NM\$ 86%R (MACE)

BROWN HEAVEN J FANCY ET XX

Genetic Conditions: PT DT MT WT BH2T
EX 90 EX 93 MS CAN
04/10 365d 2X 35,470 4.9 1,753 3.6 1,276
NOMINATED ALL AMERICAN YEARLING IN MILK 2015

LOT 40 CHOICE OF 3 FAMOUS X JENLAR CARTER *Waltz* ET

JENLAR FAMOUS WINE ETV

REG: PENDING DOB: 03/02/2022 TATTOO: M422

CHOICE OF 3 LISTED CALVES TO BE MADE BY 7/10/22. 35% PAYABLE SALE DAY. BALANCE PAID TO CONSIGNOR UPON SELECTION. CONTACT LARRY MEYER 920.841.0444 TO MAKE ARRANGEMENTS FOR POSSESSION.

3rd Dam: ROUND HILL PRE WISHFUL ET 2E91

04/03 365d 2X 25840 4.7 1214 3.3 854 DHIR
* WINTER HFR CALF ALL AMERICAN 2003

4th Dam: TOP ACRES JETWAY WISH ET 2E91

5/04 365d 2x 30207 3.9 1211 3.3 1017
HM ALL AMERICAN FALL HEIFER CALF, 2001
JR CHAM, MARYLAND STATE SHOW, 2001

5th Dam: TOP ACRES EJ WHIZZBANG 5E93 Cert.

5/04 365d 2x 27720 6.0 1670 3.6 985
8/00 365d 2x 28980 5.2 1505 3.5 1011
NATIONAL TOTAL PERFORMANCE WINNER, 1996
ALL AMERICAN 1991, 1992, 1993, 1995

6th Dam: MY T FINE WHISPER *TW 2E Cert.

4/01 365d 2x 25020 4.6 1145 3.8 947
HON. MENTION ALL AMERICAN 4 YEAR OLD, 1990
RES. ALL AMERICAN 5 YEAR OLD, 1991; AGED COW, 1992

CONSIGNOR:

BRIANNA, AUSTIN & ABBY MEYER | CHILTON, WI

JENLAR FAMOUS WENDY ETV

REG: PENDING DOB: 03/07/2022 TATTOO: M522

BROWN HEAVEN R FAMOUS ET 109109715

Genetic Conditions: PT DT MT WT BH2T
PPR: +7 83%R PTAT: +0.5 87%R (12/21)
PTA: +744m +3f +12p -84NM\$ 92%R (MACE)
PTA PL: -1.8 SCS: +3.14 DPR: -1.1 SCE: +2.5
PTA LIV: -0.9
136 dau. av. 25130 3.9 991 3.2 813
64 class. dau. av. FS:84.1 UDC:0.36 FLC:1.19

JENLAR CARTER WALTZ ETV 68175432

03/07 E91 E90 E90 E91 E91 E92 (10/19)
Protein Plus
02/01 365d 3X 30950 3.4 1058 3.3 1018 DHIR
03/04 365d 3X 38300 4.2 1607 3.4 1290 DHIR
* JR 3 YR OLD ALL AMERICAN 2019
* INT CHAMPION INTERNATIONAL 2019
* JR BEST 3 FMLS MEMBER HM ALL AMERICAN 2017
* JR 2 YR OLD NOM ALL AMERICAN 2018
* SPRING YRLG HFR NOM ALL AMERICAN 2017
* PROD OF DAM MEMBER NOM ALL AMERICAN 2017
* 1st JR 3 YR OLD INTERNATIONAL 2019
* 4th JR 2 YR OLD INTERNATIONAL 2018
* 6th SPRING YRLG HFR CENTRAL NATIONAL 2017

JENLAR FAMOUS WHOOSH ETV

REG: PENDING DOB: 03/10/2022 TATTOO: M722

JO-DEE NEMO RICHARD ET 68155420

Genetic Conditions: PT DT MT WT BH2T
PPR: +24 95%R PTAT: +0.5 98%R (12/21)
PTA: +1076m +0f +14p -38NM\$ 98%R (MACE)

BROWN HEAVEN GLENN FANTASY 106157091

Genetic Conditions: PT DT MT WT BH2T
EX-97 CAN
05/11 365d 2X 35556 4.7 1658 3.4 1208 DHIA
Lifetime: 1748d 128519m 5710f 4770p
*MULTIPLE ALL-AMERICAN

VOELKERS TD CARTER *TM 68119645

Genetic Conditions: *TM PT DT MT WT BH2T
PPR: +24 97%R PTAT: +0.7 98%R (12/21)
PTA: +1060m +25f +19p +75NM\$ 99%R (MACE)

TOP ACRES GARBRO S WISH ET 68150937

06/07 1E-E93 E92 E94 E94 E94 E93 (10/19)
Protein Plus
01/11 365d 2X 25242 4.5 1138 3.5 872 DHIR
03/04 365d 3X 37320 4.3 1594 3.4 1254 DHIR
05/03 365d 3X 35470 4.2 1507 3.4 1189 DHIR
Lifetime: 1786d 149942m 6776f 5266p
* 4 YR OLD ALL AMERICAN 2017
* JR 2 YR OLD ALL AMERICAN 2015
* JR 3 YR OLD HM ALL AMERICAN 2016
* PROD OF DAM MEMBER HM ALL AMERICAN 2015



W

**TOP ACRES GARBRO
WANDA ET E91/92MS**
5TH GENERATION
ALL-AMERICAN HONOREE
DAM OF LOT 41 & 42E



ROUND HILL TALANT WILONA ET E90/91MS
MAT. SISTER OF LOT 41 & 42E



ROUND HILL CADENCE WAVE
2021 RES. AA SPRING YRLG FULL SISTER OF LOT 42E



TOP ACRES GARBRO WINNEY 'E92'
NOMINATED ALL-AMERICAN
DAM OF LOT 43



LOT 41 ROUND HILL DAREDEV *Witty* ETV

REG: 840003235342935
DOB: 09/07/2021 TATTOO:

HILLTOP ACRES B DAREDEVIL ET 840003012559129

Genetic Conditions: PT DT MT WT BH2T
PPR: -59 93%R PTAT: +0.7 97%R (12/21)
PTA: +183m -21f +1p -219NM\$ 98%R (MACE)
PTA PL: -2.2 SCS: +3.22 DPR: -3.4 SCE: +2.3
PTA LIV: -3.2
737 dau. av. 24388 4.0 986 3.3 814
490 class. dau. av. FS:84.1 UDC:1.32 FLC:0.38

TOP ACRES GARBRO WANDA ET 68130904

04/04 E91 E90 E91 E91 V88 E92 (12/14)
04/00 305d 2X 23790 4.7 1109 3.6 864 DHIR
05/00 330d 2X 18300 4.1 743 3.8 687 DHIR
* 4 YR OLD HM ALL AMERICAN 2014
* JR 3 YR OLD NOM ALL AMERICAN 2013
* 1st 5 YR OLD EASTERN NATIONAL 2015
* 3rd 4 YR OLD INTERNATIONAL 2014
* 1st 4 YR OLD EASTERN NATIONAL 2014
* 2nd 4 YR OLD SOUTHEAST NATIONAL 2014
* 5th JR 3 YR OLD INTERNATIONAL 2013
* 1st JR 3 YR OLD EASTERN NATIONAL 2013
* RES GRAND CHAMP EASTERN BS SHOW 2015

3rd Dam: TOP ACRES JETWAY WISH ET 2E91
5/04 365d 2x 30207 3.9 1211 3.3 1017
HON. MEN. ALL AMERICAN FALL HEIFER CALF, 2001
4th Dam: TOP ACRES EJ WHIZZBANG 5E93 Cert.
5/04 365d 2x 27720 6.0 1670 3.6 985
NATIONAL TOTAL PERFORMANCE WINNER, 1996
ALL AMERICAN 1991, 1992, 1993, 1995
5th Dam: MY T FINE WHISPER *TW 2E Cert.
RES. ALL AMERICAN 5 YEAR OLD, 1991; AGED COW, 1992

SHILOH JACKSON BRADY ET *TM 72341784
Genetic Conditions: PT DT MT WT BH2T
PPR: -47 86%R PTAT: -0.1 87%R (12/21)
PTA: +518m -13f +5p -93NM\$ 92%R (GEN)

HILLTOP ACRES BOSE DIXILAND ET 68154378
Genetic Conditions: PT DT MT WT BH2C
06/02 E92 E95 E91 V86 E90 E93 (10/19)
04/05 365d 3X 47040 4.8 2235 3.6 1694 DHIR

BLESSING MORT LAURA LEGACY 193906
Genetic Conditions: PT DT MT WT BH2C E91
PPR: -84 98%R PTAT: +0.1 99%R (12/21)
PTA: -175m -14f -18p -461NM\$ 99%R (MACE)

ROUND HILL PRE WISHFUL ET 918994

Genetic Conditions: PT DT MT WT BH2T
06/10 2E-E91 E94 V88 E91 E93 E90 (10/09)
02/06 365d 2X 21990 4.5 984 3.5 767 DHIR
04/03 365d 2X 25840 4.7 1214 3.3 854 DHIR
* WINTER HFR CALF ALL AMERICAN 2003
* 1st WINTER HFR CALF CENTRAL NATIONAL 2003
* 1st WINTER HFR CALF EASTERN NATIONAL 2003
* 2nd WINTER HFR CALF OH STATE FAIR 2003
* 1st WINTER HFR CALF OH STATE SHOW 2003

WANDA DAUGHTERS:

ROUND HILL TALANT WILONA ET E90/91MS

- 1ST SR. 2/RES. INT. CHAMP. EASTERN NAT'L 2019
- 6TH SR. 2 WDE 2019
- NOM. ALL-AMERICAN FALL YRLG 2018
- RES. ALL-AMERICAN FALL CALF 2017

ROUND HILL TALANT WISPER-ET E91/91MS

- INT. CH. & RES. GRAND CA STATE FAIR 2019
- ROUND HILL CARTER WATSON-ET V89/90MS
- 1ST FALL CALF & JR. CH. MN STATE FAIR 2019
- 1ST FALL CALF/RES. JC WI SPRING & STATE SHOWS 2019

ROUND HILL BRAIDN WANITA-ET V88/90MS

- ALL-AMERICAN MILKING YEARLING 2018
- 1ST MILKING YEARLING EASTERN NAT'L 2018/WDE 2018

ROUND-HILL CP WHITNEY-ET V85

ROUND HILL BRAIDEN WENDI-ET V87

ROUND HILL SUPRE WELCOME ET

- 3RD SPRING YRLG EASTERN NAT'L 2018

ROUND HILL SEAMAN WONTON ET

- 4TH SPRING CALF WDE 2019
- 1ST SPRING CALF MD INVITATIONAL SHOW 2019

ROUND HILL CARTER WASABI ETV

- 1ST FALL YEARLING NY SPRING SHOW 2022

SCHERMA BLOOMING BIVER *TM 120094290070

Genetic Conditions: PT DT MT WT BH2T
SUPERIOR
PPR: +105 95%R PTAT: +0.6 97%R (12/20)
PTA: +430m +34f +36p +270NM\$ 98%R (MACE)

KAR-LINN WONDRMNT REESE ET 68140422

Genetic Conditions: PT DT MC WT BH2C
06/07 2E-E93 E93 E91 E92 E93 (01/18)
05/09 305d 2X 26020 5.2 1365 3.0 788 DHIR

VOELKERS WNDT CHILLI PEPPER*TM 68120371

Genetic Conditions: *TM PT DT WT BH2T
PPR: -51 97%R PTAT: +0.7 98%R (12/21)
PTA: +108m +7f -6p -182NM\$ 99%R (MACE)

ROUND HILL PRE WISHFUL ET 918994

Genetic Conditions: PT DT MT WT BH2T
06/10 2E-E91 E94 V88 E91 E93 E90 (10/09)
02/06 365d 2X 21990 4.5 984 3.5 767 DHIR
04/03 365d 2X 25840 4.7 1214 3.3 854 DHIR
* WINTER HFR CALF ALL AMERICAN 2003
* 1st WINTER HFR CALF CENTRAL NATIONAL 2003
* 1st WINTER HFR CALF EASTERN NATIONAL 2003
* 2nd WINTER HFR CALF OH STATE FAIR 2003
* 1st WINTER HFR CALF OH STATE SHOW 2003

LOT 42 4 CADENCE X TOP ACRES GARBRO *Wanda* ET

4 #1 (FE) IVF EMBRYOS STORED AT
TRANSOVA, MD. BUYER RESPONSIBLE
FOR PICK UP AND/OR SHIPPING FROM
THERE.

SHILOH BROOKNGS CADENCE ET *TM 71130650

Genetic Conditions: PT DT MT WT BH2T
PPR: +86 98%R PTAT: +0.7 99%R (12/21)
PTA: +724m +29f +30p +310NM\$ 99%R (MACE)

TOP ACRES GARBRO WANDA ET 68130904

04/04 E91 E90 E91 E91 V88 E92 (12/14)
SEE PEDIGREE ABOVE

CONSIGNOR:
CINDY WARNER | FREDERICK, MD

LOT 43 BLESSING GARBRO R *Willow* ETV

REG: 68218243
DOB: 09/10/2021 TATTOO: 121

KAR-LINN REESES RAMPAGE 840003140014659

Genetic Conditions: PT DT MT WT BH2T
PPR: +15 72%R PTAT: +0.6 71%R (12/21)
PTA: +120m +3f +6p +33NM\$ 80%R (GEN)
PTA PL: +1.0 SCS: +3.13 DPR: -1.2 SCE: +2.4
PTA LIV: -0.1
26 dau. av. 26537 3.9 1032 3.2 846

TOP ACRES GARBRO WINNEY ET 68155333

07/11 E92 E94 E96 E92 E90 E90 (05/21)
02/01 365d 2X 29310 4.8 1416 3.4 1009 DHIR
03/05 365d 2X 28460 4.1 1165 3.5 988 DHIR
05/00 365d 2X 25290 4.9 1230 3.5 892 DHIR
06/04 365d 2X 25540 3.7 949 3.4 861 DHIR
07/05 365d 2X 26020 4.3 1124 3.3 851 DHIR
Lifetime: 2097d 149760m 6577f 5160p
* JR 2 YR OLD NOM ALL AMERICAN 2015
* 4th JR 2 YR OLD INTERNATIONAL 2015
* 1st JR 3 YR OLD IN STATE FAIR 2016
* 1st JR 2 YR OLD IN STATE FAIR 2015
* 1st JR 2 YR OLD IN STATE SHOW 2015
* 1st SUMMER YRLG HFR IN STATE FAIR & SHOW 2014

3rd Dam: TOP ACRES JETWAY WISH ET 2E91
5/04 365d 2x 30207 3.9 1211 3.3 1017
HON. MEN. ALL AMERICAN FALL HEIFER CALF, 2001
4th Dam: TOP ACRES EJ WHIZZBANG 5E93 Cert.
5/04 365d 2x 27720 6.0 1670 3.6 985
NATIONAL TOTAL PERFORMANCE WINNER, 1996
ALL AMERICAN 1991, 1992, 1993, 1995
5th Dam: MY T FINE WHISPER *TW 2E Cert.
RES. ALL AMERICAN 5 YEAR OLD, 1991; AGED COW, 1992

CONSIGNOR:
BLESSING FARMS & GARRISON BROS | FORT WAYNE IN





HILLTOP ACRES DB WHISPER ET
 LOT 44 AND DONOR DAM OF
 LOT 45E



HILLTOP ACRES DB WHISPER ETV
 LOT 44



HILLTOP ACRES DB WHISPER ETV
 LOT 44



TOP ACRES HP WINANNA ET 'E92/92MS'
 LOT 46



TOP ACRES SUPREME WIZARD ET '3E95'
 GRANDAM OF LOT 44 & DAM OF LOT 46



LOT 44 HILLTOP ACRES DB *Whisper* ETV

REG: 840003210631760
 DOB: 10/05/2019 TATTOO: 9223
 Genetic Conditions: PT DT MT WT BH2T
VG87 V88 V88 V88 V86 V88
 PPR: +28 58%R PTAT: +1.3 UDC +1.38 66%R
 PTA: +273m +13f +11p +48NM\$ 44%\$ (GEN)
 (12/21)
 02/01 93d 2X 8367 4.4 369 3.2 269 RIP

3rd Dam: TOP ACRES ANDRE WHISPER ET 2E93
 05/07 365d 2X 32941 5.8 1921 3.6 1174 DHIA
 * WINTER HFR CALF NOM ALL AMERICAN 2005
4th DAM: TOP ACRES EJ WHIZZBANG 5E93 Cert.
 5/04 365d 2x 27720 6.0 1670 3.6 985
 8/00 365d 2x 28980 5.2 1505 3.5 1011
 National Total Performance Winner, 1996
 All American 1991, 1992, 1993, 1995

SWITZER TALS DRDVL DOBOY ET 840003133889643
 Genetic Conditions: PT DT MT WT BH2T
 PPR: +38 78%R PTAT: +1.0 83%R (12/21)
 PTA: +575m +11f +15p +152NM\$ 86%R (GEN)
 PTA PL: +1.7 SCS: +2.96 DPR: -2.2 SCE: +1.8
 PTA LIV: -1.8
 43 dau. av. 25583 4.2 1074 3.4 858
 25 class. dau. av. FS:82.9 UDC:1.14 FLC:0.91

TOP ACRES DURHAM WINTU ET 68189596
 Genetic Conditions: PT DT MT WT BH2C
 02/10 V87 V88 V87 V87 V86 V87 (07/20)
 PPR: +16 66%R PTAT: +0.9 77%R
 PTA: +387m +27f +15p -7NM\$ 32%\$ (GEN) (12/21)

5th Dam: MY T FINE WHISPER *TW 2E Cert.
 4/01 365d 2x 25020 4.6 1145 3.8 947
 Hon. Mention All American 4 Year Old, 1990
 Res. All American 5 Year Old, 1991; Aged Cow, 1992

HILLTOP ACRES B DAREDEVIL ET 840003012559129
 Genetic Conditions: PT DT MT WT BH2T
 PPR: -59 93%R PTAT: +0.7 97%R (12/21)
 PTA: +183m -21f +1p -219NM\$ 98%R (MACE)

SWITZER TALS CDNCE DONAY ET 68156266
 Genetic Conditions: PT DT MT WT BH2T
 02/08 V86 V85 V87 V86 V85 V86 (07/16) *CERT*
 02/02 365d 2X 28100 4.5 1275 3.4 966 DHIR

HILLTOP ACRES W DURHAM ET *TM 68135214
 Genetic Conditions: *TM PT DT WT BH2C
 PPR: -7 97%R PTAT: +0.5 98%R (12/21)
 PTA: -47m +20f +8p +23NM\$ 99%R (MACE)

TOP ACRES SUPREME WIZARD ET 68116090
 Genetic Conditions: PT DT MT WT BH2T
 10/10 3E-E95 E96 E95 E96 E95 E95 (10/20)
 02/03 305d 2X 17610 5.2 916 3.3 587 DHIA
 03/06 305d 2X 25800 5.6 1451 3.4 868 DHIA
 04/08 324d 2X 25910 7.0 1803 3.3 864 DHIA
 05/07 365d 2X 34914 5.3 1840 3.3 1163 DHIA
 06/07 218d 2X 19785 5.4 1078 4.1 810 DHIA
 07/05 365d 2x 35400 4.9 1737 3.5 1246 DHIA
 Lifetime: 2557d 202535m 11043f 7077p
 * COMP MERIT COW ALL AMERICAN 2017
 * SR 3 YR OLD ALL AMERICAN 2013
 * PROD OF DAM MEMBER ALL AMERICAN '13, '14, '15, '16
 * AGED COW RES ALL AMERICAN 2016
 * 5 YR OLD RES ALL AMERICAN 2015
 * SR 2 YR OLD RES ALL AMERICAN 2012

LOT 45 E 4 FIRST CHOICE X HILLTOP ACRES DB *Whisper* ET

4 #1 (FE) IVF EMBRYOS WILL BE AT THE SALE BUYER TAKES RESPONSIBILITY FOR PICKUP AND/OR SHIPPING AT BUYER'S EXPENSE.

BROWN HEAVEN C FIRST CHOICE ET 111164959
 Genetic Conditions: PT DT MT WT BH2T
 PPR: +45 59%R PTAT: +0.3 63%R (12/21)
 PTA: +21m +0f +3p +39NM\$ 62%R (GEN)

HILLTOP ACRES DB WHISPER ETV
 SEE PEDIGREE ABOVE

CONSIGNOR:
 DENNIS & TANNER MASHEK | CALMAR IA

LOT 46 TOP ACRES HP *Winanna* ET

REG: 68184534
 DOB: 03/01/2017 TATTOO: HM49
04/03 1E-E92 E91 E93 V85 E93 E92 (06/21)
 PPR: +33 70%R PTAT: +0.6 75%R
 PTA: +149m +12f +10p +131NM\$ 63%\$ (GEN)
 DEV: -268m +25f +17p (12/21)
 02/00 317d 2X 17590 4.2 737 3.5 619 DHIR
 03/02 319d 2X 19430 4.4 859 3.7 725 DHIR
 04/02 299d 2X 19890 4.6 920 3.9 780 RIP
 * 1st 4 YR OLD NORTHEAST NATIONAL 2021
 * 1st SPRING YRLG HFR KY STATE FAIR 2018

BRED 8/16/21 TO BROWN HEAVEN R FAMOUS (SEXED)

3rd Dam: TOP ACRES EJ WHIZZBANG 5E93 Cert.
 5/04 365d 2x 27720 6.0 1670 3.6 985
 NATIONAL TOTAL PERFORMANCE WINNER, 1996
 ALL AMERICAN 1991, 1992, 1993, 1995
5th Dam: MY T FINE WHISPER *TW 2E Cert.
 RES. ALL AMERICAN 5 YEAR OLD, 1991; AGED COW, 1992
 CONSIGNOR:
 KENNY JOE MANION & KEN MAIN | COPAKE NY

OAK VIEW ZEUS AUGUST *TM 199293
 Genetic Conditions: *TM PT DT WT BH2T
 PPR: +17 97%R PTAT: +0.1 97%R (12/21)
 PTA: +225m +23f +9p +125NM\$ 99%R (MACE)
 PTA PL: -0.7 SCS: +2.78 DPR: -2.0 SCE: +1.7
 PTA LIV: -3.2
 1131 dau. av. 23439 4.2 977 3.3 775
 460 class. dau. av. FS:84.3 UDC:-0.12 FLC:0.50

TOP ACRES SUPREME WIZARD ET 68116090
 Genetic Conditions: PT DT MT WT BH2T
 10/10 3E-E95 E96 E95 E96 E95 E95 (10/20)
 02/03 305d 2X 17610 5.2 916 3.3 587 DHIA
 03/06 305d 2X 25800 5.6 1451 3.4 868 DHIA
 04/08 324d 2X 25910 7.0 1803 3.3 864 DHIA
 05/07 365d 2X 34914 5.3 1840 3.3 1163 DHIA
 06/07 218d 2X 19785 5.4 1078 4.1 810 DHIA
 07/05 365d 2x 35400 4.9 1737 3.5 1246 DHIA
 Lifetime: 2557d 202535m 11043f 7077p
 * COMP MERIT COW ALL AMERICAN 2017
 * SR 3 YR OLD ALL AMERICAN 2013
 * PROD OF DAM MEMBER ALL AMERICAN '13, '14, '15, '16
 * AGED COW RES ALL AMERICAN 2016
 * 5 YR OLD RES ALL AMERICAN 2015
 * SR 2 YR OLD RES ALL AMERICAN 2012

RED BRAE PRELUDE ZEUS (M) 193849
 Genetic Conditions: (M*) PT DT WT BH2T
 PPR: -2 98%R PTAT: +0.0 99%R (12/21)
 PTA: -865m -9f -13p -3NM\$ 99%R (MACE)

BLESSING COLLECTION ALIE ET 882035
 09/01 3E-E90 E91 E90 V86 E91 E90 (01/08) *CERT*
 06/06 365d 2X 38220 3.6 1364 3.2 1212 DHIR

OLD MILL WDE SUPREME ET *TM 197920
 Genetic Conditions: *TM PT DT WT BH2T
 PPR: +6 97%R PTAT: +0.3 98%R (12/21)
 PTA: +17m -1f -1p -43NM\$ 99%R (MACE)

TOP ACRES ANDRE WHISPER ET 938574
 Genetic Conditions: PT DT MT WT BH2T
 06/02 2E-E93 E90 E95 E92 E93 E93 (02/11)
 02/04 365d 2X 21220 4.9 1040 3.4 729 DHIR
 05/07 365d 2X 32941 5.8 1921 3.6 1174 DHIA
 * WINTER HFR CALF NOM ALL AMERICAN 2005
 * RES JR CHAMP SOUTHEAST NATIONAL 2006
 * 1st WINTER YRLG HFR SOUTHEAST NATIONAL 2006
 * 3rd WINTER YRLG HFR SPRING NATIONAL 2006
 * 2nd WINTER HFR CALF SOUTHEAST NATIONAL 2005





**TOP ACRES SUPREME WIZARD ET
'3E95'**

ALL-AMERICAN DAM OF
LOTS 46 THROUGH 50E



TOP ACRES FAMOUS WINZER ETV

AA SUMMER YEARLING FULL SISTER TO LOT 47

- WIZARD'S DAUGHTERS:**
TOP ACRES PEPPY WIZELLA E94/93MS
 06/03 365d 2X 30990 4.2 1317 3.5 1071 DHIR
 * SUMMER YRLG HFR UNAN. ALL AMERICAN 2014
 * JR 2 YR OLD RES ALL AMERICAN 2015
 * 5 YR OLD NOM ALL AMERICAN 2018
TOP ACRES C WIZZIE FLY ET 2E93/94MS
 3/04 359d 2x 30064 5.6 1687 3.4 985
 *1st Sr. Two-Year-Old, OH State Fair 2019
TOP ACRES HP WINANNA ET E92/92MS
 •1st Sr. Two-Year-Old KY State Fair 2019
TOP ACRES HP PEPPY WINZ ET E92/92MS
 •Grand Champion California State Fair 2018
TOP ACRES BIVER WHIZ ET 2E91
 4-05 2x 365d 31,047 5.6 1722 3.6 1120
TOP ACRES BRAIDEN WIZA ET E91
 2-04 2x 365d 24,401 4.1 986 3.3 823
 •Unanimous All-American Fall Yearling 2017
 •Junior Champion International Show 2017
TOP ACRES HP B WITTY ET E90
TOP ACRES C WIZZIE SHOW ET V88 @ 2YR
TOP ACRES C WIZZIE GO ET V88
 3-07 3X 365d 38,310 4.0 1524 3.2 1209

LOT 47 TOP ACRES FAMOUS *Whizzer* ETV

REG: 68217970
 DOB: 06/01/2021 TATTOO: 1632
 Genetic Conditions: PT DT MT WT BH2T
 Parent Average PPR: +29 PTAT: +0.6
 PA: +546m +15f +12p +29NM\$

BROWN HEAVEN R FAMOUS ET 109109715
 Genetic Conditions: PT DT MT WT BH2T
 PPR: +7 83%R PTAT: +0.5 87%R (12/21)
 PTA: +744m +3f +12p -84NM\$ 92%R (MACE)
 PTA PL: -1.8 SCS: +3.14 DPR: -1.1 SCE: +2.5
 PTA LIV: -0.9

136 dau. av. 25130 3.9 991 3.2 813
 64 class. dau. av. FS:84.1 UDC:0.36 FLC:1.19
TOP ACRES SUPREME WIZARD ET 68116090

Genetic Conditions: PT DT MT WT BH2T
 10/10 3E-E95 E96 E95 E96 E95 E95 (10/20)
 02/03 305d 2X 17610 5.2 916 3.3 587 DHIA
 03/06 305d 2X 25800 5.6 1451 3.4 868 DHIA
 04/08 324d 2X 25910 7.0 1803 3.3 864 DHIA
 05/07 365d 2X 34914 5.3 1840 3.3 1163 DHIA
 06/07 218d 2X 19785 5.4 1078 4.1 810 DHIA
 07/05 365d 2x 35400 4.9 1737 3.5 1246 DHIA
 Lifetime: 2557d 202535m 11043f 7077p
 * COMP MERIT COW ALL AMERICAN 2017
 * SR 3 YR OLD ALL AMERICAN 2013
 * PROD OF DAM MEMBER ALL AMERICAN '13, '14, '15, '16
 * AGED COW RES ALL AMERICAN 2016
 * 5 YR OLD RES ALL AMERICAN 2015
 * SR 2 YR OLD RES ALL AMERICAN 2012

JO-DEE NEMO RICHARD ET 68155420
 Genetic Conditions: PT DT MT WT BH2T
 PPR: +24 95%R PTAT: +0.5 98%R (12/21)
 PTA: +1076m +0f +14p -38NM\$ 98%R (MACE)

BROWN HEAVEN GLENN FANTASY 106157091
 Genetic Conditions: PT DT MT WT BH2T
 EX-97 CAN
 05/11 365d 2X 35556 4.7 1658 3.4 1208 DHIA
 Lifetime: 1748d 128519m 5710f 4770p
 *MULTIPLE ALL-AMERICAN

OLD MILL WDE SUPREME ET *TM 197920
 Genetic Conditions: *TM PT DT MT WT BH2T
 PPR: +6 97%R PTAT: +0.3 98%R (12/21)
 PTA: +17m -1f -1p -43NM\$ 99%R (MACE)

TOP ACRES ANDRE WHISPER ET 938574
 Genetic Conditions: PT DT MT WT BH2T
 06/02 2E-E93 E90 E95 E92 E93 E93 (02/11)
 02/04 365d 2X 21220 4.9 1040 3.4 729 DHIR
 05/07 365d 2X 32941 5.8 1921 3.6 1174 DHIA
 * WINTER HFR CALF NOM ALL AMERICAN 2005
 * RES JR CHAMP SOUTHEAST NATIONAL 2006
 * 1st WINTER YRLG HFR SOUTHEAST NATIONAL 2006
 * 3rd WINTER YRLG HFR SPRING NATIONAL 2006
 * 2nd WINTER HFR CALF SOUTHEAST NATIONAL 2005

3rd Dam: TOP ACRES EJ WHIZZBANG 5E93 Cert.
 5/04 365d 2x 27720 6.0 1670 3.6 985
 NATIONAL TOTAL PERFORMANCE WINNER, 1996
 ALL AMERICAN 1991, 1992, 1993, 1995
5th Dam: MY T FINE WHISPER *TW 2E Cert.
 RES. ALL AMERICAN 5 YEAR OLD, 1991; AGED COW, 1992

CONSIGNOR:
 WAYNE E. SLIKER | ST PARIS OH



LOT 48 TOP ACRES C *Wizzie Zip* ETV

REG: 68217968
 DOB: 09/03/2021 TATTOO: 1637
 Genetic Conditions: PT DC MT WT BH2T
 Parent Average PPR: +36 PTAT: +0.7
 PA: +704m +26f +15p +108NM\$

FULL SISTER TO TOP ACRES C WIZZIE FLY ET
 2E93/94MS

3rd Dam: TOP ACRES EJ WHIZZBANG 5E93 Cert.
 5/04 365d 2x 27720 6.0 1670 3.6 985
 NATIONAL TOTAL PERFORMANCE WINNER, 1996
 ALL AMERICAN 1991, 1992, 1993, 1995
5th Dam: MY T FINE WHISPER *TW 2E Cert.
 RES. ALL AMERICAN 5 YEAR OLD, 1991; AGED COW, 1992

CONSIGNOR:
 WAYNE E. SLIKER | ST PARIS OH

VOELKERS TD CARTER *TM 68119645
 Genetic Conditions: *TM PT DT WT BH2T
 PPR: +24 97%R PTAT: +0.7 98%R (12/21)
 PTA: +1060m +25f +19p +75NM\$ 99%R (MACE)
 PTA PL: -0.4 SCS: +3.12 DPR: -3.5 SCE: +2.5
 PTA LIV: -1.6
 1173 dau. av. 24963 4.0 1011 3.3 819
 709 class. dau. av. FS:84.8 UDC:0.51 FLC:0.46
TOP ACRES SUPREME WIZARD ET 68116090
 Genetic Conditions: PT DT MT WT BH2T
 10/10 3E-E95 E96 E95 E96 E95 E95 (10/20)
 02/03 305d 2X 17610 5.2 916 3.3 587 DHIA
 03/06 305d 2X 25800 5.6 1451 3.4 868 DHIA
 04/08 324d 2X 25910 7.0 1803 3.3 864 DHIA
 05/07 365d 2X 34914 5.3 1840 3.3 1163 DHIA
 06/07 218d 2X 19785 5.4 1078 4.1 810 DHIA
 07/05 365d 2x 35400 4.9 1737 3.5 1246 DHIA
 Lifetime: 2557d 202535m 11043f 7077p
 * COMP MERIT COW ALL AMERICAN 2017
 * SR 3 YR OLD ALL AMERICAN 2013
 * PROD OF DAM MEMBER ALL AMERICAN '13, '14, '15, '16
 * AGED COW RES ALL AMERICAN 2016
 * 5 YR OLD RES ALL AMERICAN 2015
 * SR 2 YR OLD RES ALL AMERICAN 2012

WEBSTER RIDGE TD ET *TM 193164
 Genetic Conditions: *TM PT DT WT BH2T
 PPR: +26 97%R PTAT: -0.2 98%R (12/21)
 PTA: -261m +2f -15p +105NM\$ 98%R (MACE)

VOELKERS WNDRNT CARABELLA 68101970
 Genetic Conditions: PT DT MT WT BH2T
 04/00 E90 E92 E91 E90 E91 V88 (01/12) *CERT*
 04/05 365d 2X 32300 4.2 1368 3.4 1106 DHIR

OLD MILL WDE SUPREME ET *TM 197920
 Genetic Conditions: *TM PT DT WT BH2T
 PPR: +6 97%R PTAT: +0.3 98%R (12/21)
 PTA: +17m -1f -1p -43NM\$ 99%R (MACE)

TOP ACRES ANDRE WHISPER ET 938574
 Genetic Conditions: PT DT MT WT BH2T
 06/02 2E-E93 E90 E95 E92 E93 E93 (02/11)
 02/04 365d 2X 21220 4.9 1040 3.4 729 DHIR
 05/07 365d 2X 32941 5.8 1921 3.6 1174 DHIA
 * WINTER HFR CALF NOM ALL AMERICAN 2005
 * RES JR CHAMP SOUTHEAST NATIONAL 2006
 * 1st WINTER YRLG HFR SOUTHEAST NATIONAL 2006
 * 3rd WINTER YRLG HFR SPRING NATIONAL 2006
 * 2nd WINTER HFR CALF SOUTHEAST NATIONAL 2005

LOT 49 TOP ACRES RAMPAGE *Wizer* ETV

REG: 840003242396507
 DOB: 12/02/2021 TATTOO: 1640

3rd Dam: TOP ACRES EJ WHIZZBANG 5E93 Cert.
 5/04 365d 2x 27720 6.0 1670 3.6 985
 NATIONAL TOTAL PERFORMANCE WINNER, 1996
 ALL AMERICAN 1991, 1992, 1993, 1995
5th Dam: MY T FINE WHISPER *TW 2E Cert.
 RES. ALL AMERICAN 5 YEAR OLD, 1991; AGED COW, 1992

CONSIGNOR:
 WAYNE E. SLIKER | ST PARIS OH

KAR-LINN REESES RAMPAGE 840003140014659
 Genetic Conditions: PT DT MT WT BH2T
 PPR: +15 72%R PTAT: +0.6 71%R (12/21)
 PTA: +120m +3f +6p +33NM\$ 80%R (GEN)
 PTA PL: +1.0 SCS: +3.13 DPR: -1.2 SCE: +2.4
 PTA LIV: -0.1
 26 dau. av. 26537 3.9 1032 3.2 846

TOP ACRES SUPREME WIZARD ET 68116090
 Genetic Conditions: PT DT MT WT BH2T
 10/10 3E-E95 E96 E95 E96 E95 E95 (10/20)
 02/03 305d 2X 17610 5.2 916 3.3 587 DHIA
 03/06 305d 2X 25800 5.6 1451 3.4 868 DHIA
 04/08 324d 2X 25910 7.0 1803 3.3 864 DHIA
 05/07 365d 2X 34914 5.3 1840 3.3 1163 DHIA
 06/07 218d 2X 19785 5.4 1078 4.1 810 DHIA
 07/05 365d 2x 35400 4.9 1737 3.5 1246 DHIA
 Lifetime: 2557d 202535m 11043f 7077p
 * COMP MERIT COW ALL AMERICAN 2017
 * SR 3 YR OLD ALL AMERICAN 2013
 * PROD OF DAM MEMBER ALL AMERICAN '13, '14, '15, '16
 * AGED COW RES ALL AMERICAN 2016
 * 5 YR OLD RES ALL AMERICAN 2015
 * SR 2 YR OLD RES ALL AMERICAN 2012

SCHERMA BLOOMING BIVER *TM 120094290070
 Genetic Conditions: PT DT MT WT BH2T
 SUPERIOR
 PPR: +105 95%R PTAT: +0.6 97%R (12/20)
 PTA: +430m +34f +36p +270NM\$ 98%R (MACE)

KAR-LINN WONDRMNT REESE ET 68140422
 Genetic Conditions: PT DT MC WT BH2C
 06/07 2E-E93 E93 E93 E91 E92 E93 (01/18)
 05/09 305d 2X 26020 5.2 1365 3.0 788 DHIR

OLD MILL WDE SUPREME ET *TM 197920
 Genetic Conditions: *TM PT DT WT BH2T
 PPR: +6 97%R PTAT: +0.3 98%R (12/21)
 PTA: +17m -1f -1p -43NM\$ 99%R (MACE)

TOP ACRES ANDRE WHISPER ET 938574
 Genetic Conditions: PT DT MT WT BH2T
 06/02 2E-E93 E90 E95 E92 E93 E93 (02/11)
 02/04 365d 2X 21220 4.9 1040 3.4 729 DHIR
 05/07 365d 2X 32941 5.8 1921 3.6 1174 DHIA
 * WINTER HFR CALF NOM ALL AMERICAN 2005
 * RES JR CHAMP SOUTHEAST NATIONAL 2006
 * 1st WINTER YRLG HFR SOUTHEAST NATIONAL 2006
 * 3rd WINTER YRLG HFR SPRING NATIONAL 2006
 * 2nd WINTER HFR CALF SOUTHEAST NATIONAL 2005

LOT 50E 5 DOBOY X TOP ACRES SUPREME *Wizard* ET

5 #1 (FE) IVF EMBRYOS.
 EMBRYOS PROCESSED AND STORED AT
 TRANSOVA, MD.
 BUYER TAKES RESPONSIBILITY FOR PICK
 UP AND/OR SHIPPING FROM THERE.

CONSIGNOR:
 WAYNE E. SLIKER | ST PARIS OH

SWITZER TALS DRDVL DOBOY ET 840003133889643
 Genetic Conditions: PT DT MT WT BH2T
 PPR: +38 78%R PTAT: +1.0 83%R (12/21)
 PTA: +575m +11f +15p +152NM\$ 86%R (GEN)
 PTA PL: +1.7 SCS: +2.96 DPR: -2.2 SCE: +1.8
 PTA LIV: -1.8
 43 dau. av. 25583 4.2 1074 3.4 858
 25 class. dau. av. FS:82.9 UDC:1.14 FLC:0.91

TOP ACRES SUPREME WIZARD ET 68116090
 10/10 3E-E95 E96 E95 E96 E95 E95 (10/20)
 07/05 365d 2x 35400 4.9 1737 3.5 1246 DHIA
 Lifetime: 2557d 202535m 11043f 7077p
 * COMP MERIT COW ALL AMERICAN 2017
 * SR 3 YR OLD ALL AMERICAN 2013
SEE FULL PEDIGREE ABOVE





TOP ACRES C WIZZIE FLY ET '2E93'
DAM OF LOT 51-53, FULL SISTER LOT 48

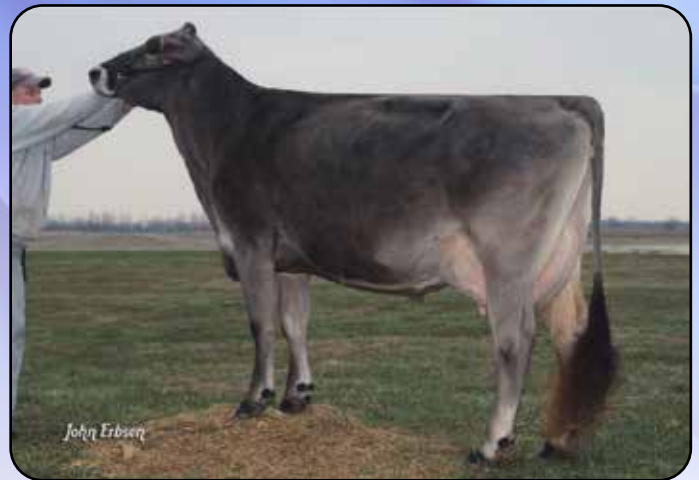

TOP ACRES ANDRE WHISPER '2E93'
DAM OF 4X AA PRODUCE OF 95-POINTERS

LOT 51 TOP ACRES W *Wonder* ETV

REG: 68218091
DOB: 06/01/2021 TATTOO: 6149
Genetic Conditions: PT DT MT WT BH2T

3rd Dam: TOP ACRES ANDRE WHISPER ET 2E93

05/07 365d 2X 32941 5.8 1921 3.6 1174 DHIA
* WINTER HFR CALF NOM ALL AMERICAN 2005

4th Dam: TOP ACRES EJ WHIZZBANG 5E93 Cert.

5/04 365d 2x 27720 6.0 1670 3.6 985
NATIONAL TOTAL PERFORMANCE WINNER, 1996
ALL AMERICAN 1991, 1992, 1993, 1995

5th Dam: MY T FINE WHISPER *TW 2E Cert.

RES. ALL AMERICAN 5 YEAR OLD, 1991; AGED COW, 1992

CONSIGNOR:

WAYNE E. SLIKER | ST PARIS OH

CUTTING EDGE WOODY ETV *TM 68173214

Genetic Conditions: *TM *TD PT WT BH2T
PPR: +31 82%R PTAT: +0.6 87%R (12/21)
PTA: +244m +7f +6p +23NM\$ 90%R (GEN)
PTA PL: +0.0 SCS: +3.23 DPR: -0.4 SCE: +2.2
PTA LIV: +1.9
84 dau. av. 22884 4.1 938 3.3 762
57 class. dau. av. FS:84.0 UDC:0.97 FLC:0.11

TOP ACRES C WIZZIE FLY ET 68181948

Genetic Conditions: PT DT MT WT BH2T
05/00 2E-E93 E93 E94 E90 E92 E94 (12/21)
02/03 305d 2X 17800 5.5 983 3.1 546 DHIA
03/04 359d 2X 30060 5.6 1687 3.3 985 DHIA
* 1st SR 2 YR OLD OH STATE FAIR 2019

HARTS THUNDER *TM 68113037

Genetic Conditions: *TM PT DT WT BH2T
PPR: +76 96%R PTAT: +0.4 98%R (12/21)
PTA: +723m +13f +23p +256NM\$ 98%R (MACE)

TOP ACRES PEPPY WIZELLA 68155326

Genetic Conditions: PT DT MT WT BH2T
08/07 E94 E95 E97 E94 E94 E93 (01/22)
06/03 365d 2X 30990 4.2 1317 3.5 1071 DHIR
Lifetime: 1924d 128280m 5862f 4817p

VOELKERS TD CARTER *TM 68119645

Genetic Conditions: *TM PT DT WT BH2T
PPR: +24 97%R PTAT: +0.7 98%R (12/21)
PTA: +1060m +25f +19p +75NM\$ 99%R (MACE)

TOP ACRES SUPREME WIZARD ET 68116090

Genetic Conditions: PT DT MT WT BH2T
10/10 3E-E95 E96 E95 E95 E95 E95 (10/20)
02/03 305d 2X 17610 5.2 916 3.3 587 DHIA
03/06 305d 2X 25800 5.6 1451 3.4 868 DHIA
04/08 324d 2X 25910 7.0 1803 3.3 864 DHIA
05/07 365d 2X 34914 5.3 1840 3.3 1163 DHIA
06/07 218d 2X 19785 5.4 1078 4.1 810 DHIA
07/05 365d 2x 35400 4.9 1737 3.5 1246 DHIA
Lifetime: 2557d 202535m 11043f 7077p
* COMP MERIT COW ALL AMERICAN 2017
* SR 3 YR OLD ALL AMERICAN 2013
* PROD OF DAM MEMBER ALL AMERICAN '13, '14, '15, '16
* AGED COW RES ALL AMERICAN 2016
* 5 YR OLD RES ALL AMERICAN 2015
* SR 2 YR OLD RES ALL AMERICAN 2012



LOT 52 TOP ACRES BIVER *Wifi*

REG: 68214620

DOB: 04/09/2021 TATTOO: 1631

PPR: +44 60%R PTAT +1.00 UDC +1.01

PTA: +721m +25f +32p +135NM\$ 63%\$ (GEN)
(02/22)

SCHERMA BLOOMING BIVER *TM 120094290070

Genetic Conditions: PT DT MT WT BH2T

PPR: +83 97%R PTAT: +0.5 98%R (12/21)

PTA: +387m +32f +34p +311NM\$ 99%R (MACE)

PTA PL: +1.7 SCS: +2.99 DPR: -2.4 SCE: +3.1

PTA LIV: +0.3

11765 dau. av. 25178 4.3 1072 3.5 875

8408 class. dau. av. FS:84.8 UDC:0.34 FLC:0.68

TOP ACRES C WIZZIE FLY ET 68181948

Genetic Conditions: PT DT MT WT BH2T

05/00 2E-E93 E93 E94 E90 E92 E94 (12/21)

02/03 305d 2X 17800 5.5 983 3.1 546 DHIA

03/04 359d 2X 30060 5.6 1687 3.3 985 DHIA

* 1st SR 2 YR OLD OH STATE FAIR 2019

3rd Dam: TOP ACRES ANDRE WHISPER ET 2E93

05/07 365d 2X 32941 5.8 1921 3.6 1174 DHIA

* WINTER HFR CALF NOM ALL AMERICAN 2005

4th Dam: TOP ACRES EJ WHIZZBANG 5E93 Cert.

5/04 365d 2x 27720 6.0 1670 3.6 985

NATIONAL TOTAL PERFORMANCE WINNER, 1996

ALL AMERICAN 1991, 1992, 1993, 1995

5th Dam: MY T FINE WHISPER *TW 2E Cert.

RES. ALL AMERICAN 5 YEAR OLD, 1991; AGED COW, 1992

SCHERMA GLENN BLOOMING ET *TM 120082568808

Genetic Conditions: PT DT MT WT BH2T

PPR: +64 89%R PTAT: +0.5 88%R (12/21)

PTA: +298m +2f +24p +33NM\$ 90%R (MACE)

SCHERMA NESTA BEST 120082568792

Genetic Conditions: PT DT MT WT BH2T

02/09 305d 24460 4.3 1040 3.8 935 DHIA

VOELKERS TD CARTER *TM 68119645

Genetic Conditions: *TM PT DT MT WT BH2T

PPR: +24 97%R PTAT: +0.7 98%R (12/21)

PTA: +1060m +25f +19p +75NM\$ 99%R (MACE)

TOP ACRES SUPREME WIZARD ET 68116090

Genetic Conditions: PT DT MT WT BH2T

10/10 3E-E95 E96 E95 E96 E95 E95 (10/20)

02/03 305d 2X 17610 5.2 916 3.3 587 DHIA

03/06 305d 2X 25800 5.6 1451 3.4 868 DHIA

04/08 324d 2X 25910 7.0 1803 3.3 864 DHIA

05/07 365d 2X 34914 5.3 1840 3.3 1163 DHIA

06/07 218d 2X 19785 5.4 1078 4.1 810 DHIA

07/05 365d 2x 35400 4.9 1737 3.5 1246 DHIA

Lifetime: 2557d 202535m 11043f 7077p

* COMP MERIT COW ALL AMERICAN 2017

* SR 3 YR OLD ALL AMERICAN 2013

* PROD OF DAM MEMBER ALL AMERICAN '13, '14, '15, '16

* AGED COW RES ALL AMERICAN 2016

* 5 YR OLD RES ALL AMERICAN 2015

* SR 2 YR OLD RES ALL AMERICAN 2012

CONSIGNOR:

WAYNE E. SLIKER | ST PARIS OH

LOT 53 TOP ACRES RAMPAGE *Wizz* ETV

REG: 68218288

DOB: 06/02/2021 TATTOO: 1633

Genetic Conditions: PT DT MT WT BH2T

PPR: +44 PTAT +1.00 UDC +0.89

PTA +689m +20f +35p +109NM\$ (GEN)
(02/22)

KAR-LINN REESES RAMPAGE 840003140014659

Genetic Conditions: PT DT MT WT BH2T

PPR: +15 72%R PTAT: +0.6 71%R (12/21)

PTA: +120m +3f +6p +33NM\$ 80%R (GEN)

PTA PL: +1.0 SCS: +3.13 DPR: -1.2 SCE: +2.4

PTA LIV: -0.1

26 dau. av. 26537 3.9 1032 3.2 846

TOP ACRES C WIZZIE FLY ET 68181948

Genetic Conditions: PT DT MT WT BH2T

05/00 2E-E93 E93 E94 E90 E92 E94 (12/21)

02/03 305d 2X 17800 5.5 983 3.1 546 DHIA

03/04 359d 2X 30060 5.6 1687 3.3 985 DHIA

* 1st SR 2 YR OLD OH STATE FAIR 2019

3rd Dam: TOP ACRES ANDRE WHISPER ET 2E93

05/07 365d 2X 32941 5.8 1921 3.6 1174 DHIA

* WINTER HFR CALF NOM ALL AMERICAN 2005

4th Dam: TOP ACRES EJ WHIZZBANG 5E93 Cert.

5/04 365d 2x 27720 6.0 1670 3.6 985

NATIONAL TOTAL PERFORMANCE WINNER, 1996

ALL AMERICAN 1991, 1992, 1993, 1995

5th Dam: MY T FINE WHISPER *TW 2E Cert.

RES. ALL AMERICAN 5 YEAR OLD, 1991; AGED COW, 1992

SCHERMA BLOOMING BIVER *TM 120094290070

Genetic Conditions: PT DT MT WT BH2T

SUPERIOR

PPR: +105 95%R PTAT: +0.6 97%R (12/20)

PTA: +430m +34f +36p +270NM\$ 98%R (MACE)

KAR-LINN WONDRENT REESE ET 68140422

Genetic Conditions: PT DT MC WT BH2C

06/07 2E-E93 E93 E93 E91 E92 E93 (01/18)

05/09 305d 2X 26020 5.2 1365 3.0 788 DHIR

VOELKERS TD CARTER *TM 68119645

Genetic Conditions: *TM PT DT MT WT BH2T

PPR: +24 97%R PTAT: +0.7 98%R (12/21)

PTA: +1060m +25f +19p +75NM\$ 99%R (MACE)

TOP ACRES SUPREME WIZARD ET 68116090

Genetic Conditions: PT DT MT WT BH2T

10/10 3E-E95 E96 E95 E96 E95 E95 (10/20)

02/03 305d 2X 17610 5.2 916 3.3 587 DHIA

03/06 305d 2X 25800 5.6 1451 3.4 868 DHIA

04/08 324d 2X 25910 7.0 1803 3.3 864 DHIA

05/07 365d 2X 34914 5.3 1840 3.3 1163 DHIA

06/07 218d 2X 19785 5.4 1078 4.1 810 DHIA

07/05 365d 2x 35400 4.9 1737 3.5 1246 DHIA

Lifetime: 2557d 202535m 11043f 7077p

* COMP MERIT COW ALL AMERICAN 2017

* SR 3 YR OLD ALL AMERICAN 2013

* PROD OF DAM MEMBER ALL AMERICAN '13, '14, '15, '16

* AGED COW RES ALL AMERICAN 2016

* 5 YR OLD RES ALL AMERICAN 2015

* SR 2 YR OLD RES ALL AMERICAN 2012

CONSIGNOR:

WAYNE E. SLIKER | ST PARIS OH





TOP ACRES PEPPY WIZELLA
'E94/93MS'
 ALL-AMERICAN DAM OF LOT 54

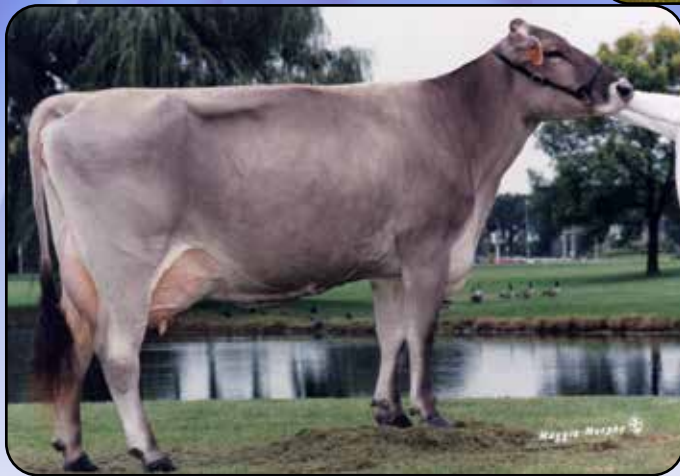

TOP ACRES EJ WHIZZBANG '5E93'
 4X ALL-AMERICAN FOUNDATION COW



V B HP PEPPER WHAM ET '2E92'
 ALL-AMERICAN NOM. DAM OF LOT 56

LOT 54 EDGE VIEW D *Windup* ETV

REG: 68212987
 DOB: 03/07/2021 TATTOO:M301

HILLTOP ACRES B DAREDEVIL ET 840003012559129

Genetic Conditions: PT DT MT WT BH2T
 PPR: -59 93%R PTAT: +0.7 97%R (12/21)
 PTA: +183m -21f +1p -219NM\$ 98%R (MACE)
 PTA PL: -2.2 SCS: +3.22 DPR: -3.4 SCE: +2.3
 PTA LIV: -3.2
 737 dau. av. 24388 4.0 986 3.3 814
 490 class. dau. av. FS:84.1 UDC:1.32 FLC:0.38

TOP ACRES PEPPY WIZELLA 68155326

Genetic Conditions: PT DT MT WT BH2T
 08/07 E94 E95 E97 E94 E94 E93 (01/22)
 01/11 365d 2X 20970 4.5 948 3.7 772 DHIR
 03/00 365d 2X 23560 5.0 1176 4.1 976 DHIR
 04/11 365d 2X 27420 4.2 1156 3.5 952 DHIR
 06/03 365d 2X 30990 4.2 1317 3.5 1071 DHIR
 Lifetime: 1924d 128280m 5862f 4817p
 * SUMMER YRLG HFR ALL AMERICAN 2014
 * JR 2 YR OLD RES ALL AMERICAN 2015
 * 5 YR OLD NOM ALL AMERICAN 2018
 * JR CHAMPION EASTERN NATIONAL 2014
 * 3rd COMP MERIT COW SOUTHEAST NATIONAL 2021
 * 6th 5 YR OLD INTERNATIONAL 2018
 * 1st JR 3 YR OLD EASTERN NATIONAL 2016
 * 2nd JR 2 YR OLD INTERNATIONAL 2015
 * 2nd JR 2 YR OLD EASTERN NATIONAL 2015

SHILOH JACKSON BRADY ET *TM 72341784

Genetic Conditions: PT DT MT WT BH2T
 PPR: -47 86%R PTAT: -0.1 87%R (12/21)
 PTA: +518m -13f +5p -93NM\$ 92%R (GEN)

HILLTOP ACRES BOSE DIXILAND ET 68154378

Genetic Conditions: PT DT MT WT BH2C
 06/02 E92 E95 E91 V86 E90 E93 (10/19)
 04/05 365d 3X 47040 4.8 2235 3.6 1694 DHIR

VOELKERS WNDT CHILLI PEPPER*TM 68120371

Genetic Conditions: *TM PT DT WT BH2T
 PPR: -51 97%R PTAT: +0.7 98%R (12/21)
 PTA: +108m +7f -6p -182NM\$ 99%R (MACE)

TOP ACRES SUPREME WIZARD ET 68116090

Genetic Conditions: PT DT MT WT BH2T
 10/10 3E-E95 E96 E95 E96 E95 E95 (10/20)
 02/03 305d 2X 17610 5.2 916 3.3 587 DHIA
 03/06 305d 2X 25800 5.6 1451 3.4 868 DHIA
 04/08 324d 2X 25910 7.0 1803 3.3 864 DHIA
 05/07 365d 2X 34914 5.3 1840 3.3 1163 DHIA
 06/07 218d 2X 19785 5.4 1078 4.1 810 DHIA
 07/05 365d 2X 35400 4.9 1737 3.5 1246 DHIA
 Lifetime: 2557d 202535m 11043f 7077p
 * COMP MERIT COW ALL AMERICAN 2017
 * SR 3 YR OLD ALL AMERICAN 2013
 * PROD OF DAM MEMBER ALL AMERICAN '13, '14, '15, '16
 * AGED COW RES ALL AMERICAN 2016
 * 5 YR OLD RES ALL AMERICAN 2015
 * SR 2 YR OLD RES ALL AMERICAN 2012

3rd Dam: TOP ACRES ANDRE WHISPER ET 2E93

05/07 365d 2X 32941 5.8 1921 3.6 1174 DHIA

* WINTER HFR CALF NOM ALL AMERICAN 2005

4th Dam: TOP ACRES EJ WHIZZBANG 5E93 Cert.

5/04 365d 2x 27720 6.0 1670 3.6 985

NATIONAL TOTAL PERFORMANCE WINNER, 1996

ALL AMERICAN 1991, 1992, 1993, 1995

5th Dam: MY T FINE WHISPER *TW 2E Cert.

RES. ALL AMERICAN 5 YEAR OLD, 1991; AGED COW, 1992

CONSIGNOR:

KEN MAIN & KENNY JOE MANION | COPAKE NY



Lot 55 EMPIRE CHISEL *Watch*

REG: 68190833

DOB: 01/21/2018 TATTOO:E8

03/11 E90 E92 V87 V86 E91 E90 (01/22)

02/01 327d 2X 20540 4.7 956 3.4 697 DHIR

03/02 305d 2X 22110 4.8 1056 3.5 773

BRED 7/31/21 TO KALINGEN CALVIN

GLENWOOD ET



EMPIRE JOLT WINNIE '2E93'

5TH DAM LOT 55

3rd Dam: EMPIRE VIGOR WOW V88/91MS

03/00 314d 2X 25070 3.9 966 3.4 846 DHIR

4th Dam: EMPIRE LEGACY WINNER E90

03/01 305d 2X 20080 3.8 768 3.1 632 DHIR

CONSIGNOR:

JASON DEMAY | PALMYRA NY

KULP-TERRA AJ CHISEL ET *TM 68162843

Genetic Conditions: PT DT MT WT BH2T

PPR: +34 81%R PTAT: -0.1 85%R (12/21)

PTA: +126m +23f +15p +183NM\$ 88%R (MACE)

PTA PL: +0.3 SCS: +2.83 DPR: -0.4 SCE:

PTA LIV: -1.5

60 dau. av. 25262 4.0 1022 3.4 870

29 class. dau. av. FS:82.5 UDC:-1.09 FLC:-0.46

EMPIRE CES WIZZ 68167642

04/06 E90 E90 E91 E90 E90 E90 (09/19)

02/10 365d 2X 22650 4.4 1005 3.4 768 DHIR

04/00 355d 2X 30930 4.4 1370 3.4 1054 DHIR

5th Dam: EMPIRE JOLT WINNIE 2E93

6/00 365D 2X 23686 4.5 1070 3.2 766

GRAND CHAMPION, VERMONT STATE SHOW, 2011

6th Dam: TOWPATH EMERALD WISH ET 3E90

8/05 305D 2X 26220 4.2 1093 3.1 825

7th Dam: TOP ACRES JETWAY WIZARD ET V85

3/07 316d 2x 23270 4.1 963 3.1 729

8th Dam: TOP ACRES EJ WHIZZBANG 5E93

5/04 365d 2x 27720 6.0 1670 3.6 985

8/00 365d 2x 28980 5.2 1505 3.5 1011

10/00 365d 2x 27750 5.2 1450 3.4 934

NATIONAL TOTAL PERFORMANCE WINNER, 1996

ALL AMERICAN 1991, 1992, 1993, 1995

HILLTOP ACRES ALI JACKSON ET 68137885

Genetic Conditions: PT DT MT WT BH2T

PPR: -11 95%R PTAT: -0.2 96%R (12/21)

PTA: +374m -1f +1p +47NM\$ 98%R (MACE)

VOELKERS BROOK CARA 68143522

Genetic Conditions: PT DT MT WT BH2T

08/04 E92 E92 E93 E92 E93 E90 (11/20) *CERT*

08/02 365d 2X 49950 5.1 2531 3.5 1766 DHIR

Lifetime: 1614d 159170m 7674f 5794p

CUTTING EDGE SEAMAN *TM 68137657

Genetic Conditions: *TM PT DT MT WT BH2T

PPR: -43 95%R PTAT: +0.5 97%R (12/21)

PTA: +150m +3f +14p -261NM\$ 98%R (MACE)

EMPIRE ZEUS WIZ 68137809

03/07 E90 E90 E90 V87 E90 E91 (08/15)

02/01 329d 2X 19060 4.7 901 3.5 661 DHIR

03/02 363d 2X 25130 4.5 1126 3.7 922 DHIR

04/05 313d 2X 25180 4.4 1114 3.5 882 DHIR

9TH DAM: MY T FINE WHISPER *TW 2E

4/01 365D 2X 25020 4.6 1145 3.8 947

5/03 365D 2X 23150 4.5 1046 3.6 832

6/06 365D 2X 24910 4.4 1099 3.7 923

HON. MENTION ALL AMERICAN 4 YEAR OLD, 1990

RESERVE ALL AMERICAN 5 YEAR OLD, '91; AGED, '92

Lot 56 COREDALE WHISKEY *Willow*

REG: 840003013495209

DOB: 10/07/2017 TATTOO: T11

03/01 V87 V86 +84 +84 +84 E90 (11/20)

02/01 327d 2X 20540 4.7 956 3.4 697 DHIR

03/02 306d 2X 18952 4.0 763 3.7 695 rip

BRED 7/16/21 TO CUTTING EDGE SILVERTOP

MANIS GLENN WHISKEY ET *TM 68133750

Genetic Conditions: *TM PT DT MT WT BH2T

PPR: +6 93%R PTAT: +0.3 96%R (12/21)

PTA: +738m -1f +23p -24NM\$ 97%R (MACE)

PTA PL: -1.9 SCS: +3.22 DPR: -2.8 SCE: +2.6

PTA LIV: +0.3

496 dau. av. 25040 4.0 996 3.3 836

338 class. dau. av. FS:84.4 UDC:0.62 FLC:0.99

V B HP PEPPER WHAM ET 68168178

Genetic Conditions: PT DT MT WT BH2T

06/03 2E-E92 E94 E92 V86 E93 E92 (06/21)

02/07 365d 2X 23770 3.5 841 3.5 824 DHIR

04/09 365d 2X 28190 4.1 1163 3.5 987 DHIR

* JR 2 YR OLD NOM ALL AMERICAN 2017

* RES INT CHAMP SOUTHEAST NATIONAL 2017

* 1st JR 2 YR OLD SOUTHEAST NATIONAL 2017

* 1st SPRING YRLG HFR MD STATE SHOW 2016

3rd Dam: TOP ACES JADE WHIMSY ET 2E90

6/08 365d 2x 30450 4.7 1434 3.3 1020

4th Dam: MY T FINE WHISPER *TW 2E

4/01 365D 2X 25020 4.6 1145 3.8 947

5/03 365D 2X 23150 4.5 1046 3.6 832

6/06 365D 2X 24910 4.4 1099 3.7 923

HON. MENTION ALL AMERICAN 4 YEAR OLD, 1990

RESERVE ALL AMERICAN 5 YEAR OLD, '91; AGED, '92

SCHAMAUN BS GORDON GLENN ET 120023664460

Genetic Conditions: PT DT MT WT BH2T

PPR: +26 94%R PTAT: +0.3 93%R (12/21)

PTA: -77m +7f +13p -57NM\$ 94%R (MACE)

MANIS WURL WACHTEL 68143522

04/01 305d 27138 3.5 956 3.3 897 DHIA

R HART CAYENNE PEPPER *TM 68123869

Genetic Conditions: *TM PT DT MT WT BH2T

PPR: -6 94%R PTAT: +0.7 96%R (12/21)

PTA: -79m +6f +7p -68NM\$ 97%R (GEN)

V B HP FAUST WHAMI ET 68156865

Genetic Conditions: PT DT MT WT BH2T

02/06 V86 V86 V85 V86 V87 V85 (07/15)

02/02 365d 2X 18350 5.3 970 3.8 704 DHIR

Full Sister to 3rd Dam:

TOP ACRES EJ WHIZZBANG 5E93

5/04 365d 2x 27720 6.0 1670 3.6 985

8/00 365d 2x 28980 5.2 1505 3.5 1011

10/00 365d 2x 27750 5.2 1450 3.4 934

NATIONAL TOTAL PERFORMANCE WINNER, 1996

ALL AMERICAN 1991, 1992, 1993, 1995

CONSIGNOR:

KEN MAIN | COPAKE NY





© Lisa Jordan
Capital Photos Photography



V B HP BEACON WAPATULIE 'VG88'
AA NOMINATED FULL SISTER To lot 57



© Lisa Jordan
Capital Photos Photography

V B HP SUPREME WORTHY ET '3E93'
1ST AGED COW NAILE JR SHOW 2021
DAM OF LOT 58



© Capital Photos



© Capital Photos

HARTMANHILLS DUHAM CHARISMA
'E91/92MS'

RES. ALL-AMERICAN DAM OF LOT 59



LOT 57 V B HP BEACON *Warrior* ET

REG: 840003244973404
 DOB: 12/03/2021 TATTOO: V3594
 Parent Average PPR: +55 PTAT: +0.7
 PA: +423m +17f +22p +134NM\$

FULL SISTER:

V B HP BEACON WAPATULIE 'V88@2YR'
 02/00 365d 23100 4.5 1030 3.5 814
 NOM. ALL-AMERICAN SPRING YRLG 2020
 1ST 2 YR OLD MIDWEST SPRING SHOW 2021

CONSIGNOR:
 VOGELI FARM, INC. | MONTICELLO WI

R HART ATLANTAS BEACON ETV 840003137827162
 Genetic Conditions: PT DT MT WT BH2T
 PPR: +59 74%R PTAT: +0.8 75%R (12/21)
 PTA: +313m +8f +25p +148NM\$ 82%R (GEN)
 PTA PL: +0.7 SCS: +2.83 DPR: -0.8 SCE: +3.2
 PTA LIV: -0.5
 25 dau. av. 25927 4.1 1056 3.4 875
 10 class. dau. av. FS:84.0 UDC:0.29 FLC:1.34

V B HP R WOWZER 68184201
 Genetic Conditions: PT DT MT WT BH2T
 04/07 E90 E91 E92 V85 E90 V89 (10/21)
 PPR: +52 69%R PTAT: +0.6 78%R
 PTA: +532m +26f +19p +119NM\$ 60%\$ (GEN)
 DEV: +1200m +58f +38p (12/21)
 02/00 305d 2X 22460 4.7 1065 3.4 766 DHIR
 03/03 301d 2X 26820 4.5 1195 3.4 910 DHIR

3rd Dam: TOP ACES JADE WHIMSY ET 2E90
 6/08 365d 2x 30450 4.7 1434 3.3 1020

SCHERMA BLOOMING BIVER *TM 120094290070
 Genetic Conditions: PT DT MT WT BH2T
 PPR: +83 97%R PTAT: +0.5 98%R (12/21)
 PTA: +387m +32f +34p +311NM\$ 99%R (MACE)
R HART BROOKINGS ATLANTA 68136810
 Genetic Conditions: PT DT MT WT BH2T
 05/00 2E-E91 E92 V86 V87 E90 E93 (09/16)
 04/02 305d 3X 29230 4.5 1303 3.5 1016 DH

JO-DEE NEMO RICHARD ET 68155420
 Genetic Conditions: PT DT MT WT BH2T
 PPR: +24 95%R PTAT: +0.5 98%R (12/21)
 PTA: +1076m +0f +14p -38NM\$ 98%R (MACE)

V B HP CAYPEPPER WOW ET 68168244
 03/00 V88 V88 V87 V87 V85 E90 (09/17)
 02/06 215d 2X 17230 4.6 793 3.5 606 DHIR
4th Dam: MY T FINE WHISPER *TW 2E
 4/01 365D 2X 25020 4.6 1145 3.8 947
 5/03 365D 2X 23150 4.5 1046 3.6 832
 6/06 365D 2X 24910 4.4 1099 3.7 923
 HON. MENTION ALL AMERICAN 4 YEAR OLD, 1990
 RESERVE ALL AMERICAN 5 YEAR OLD, '91; AGED, '92

LOT 58 KRAHNGIRLS DYNA *Whiskey* TWIN

REG: 68213432
 DOB: 09/01/2020 TATTOO: J57

BRED 11/26/22 TO BROWN HEAVEN R FAMOUS (SEXED)

3rd Dam: MY T FINE WHISPER *TW 2E
 4/01 365D 2X 25020 4.6 1145 3.8 947
 5/03 365D 2X 23150 4.5 1046 3.6 832
 6/06 365D 2X 24910 4.4 1099 3.7 923
 HON. MENTION ALL AMERICAN 4 YEAR OLD, 1990
 RESERVE ALL AMERICAN 5 YEAR OLD, '91; AGED, '92

CONSIGNOR:
 CLANCEY KRAHN | ALBANY OR

LA RAINBOW BFLY DYNAMITE ETV 840003129321096
 Genetic Conditions: *TM PT DT MT WT BH2T
 PPR: -1 94%R PTAT: +0.4 97%R (12/21)
 PTA: -748m -19f -7p -4NM\$ 98%R (MACE)
 PTA PL: +2.2 SCS: +2.68 DPR: -0.8 SCE: +1.9
 PTA LIV: -0.7
 1334 dau. av. 22835 4.2 955 3.4 779
 606 class. dau. av. FS:83.6 UDC:1.21 FLC:0.39

V B HP SUPREME WORTHY ET 68166811
 07/02 3E-E93 E93 E96 E91 E94 E92 (11/21)
 03/10 325d 2X 12500 3.8 477 3.5 434 DHIR
 05/11 190d 2X 11830 3.7 439 3.3 389 DHIA
 *1st AGED COW SOUTHEAST NAT'L JR SHOW 2021
 *2nd FALL HFR CALF NORTHWEST NATIONAL 2015

SHILOH BROOKINGS CADENCE ET *TM 71130650
 Genetic Conditions: PT DT MT WT BH2T
 PPR: +86 98%R PTAT: +0.7 99%R (12/21)
 PTA: +724m +29f +30p +310NM\$ 99%R (MACE)

LA RAINBOW BFLY DELIGHT ET 840003012749336
 Genetic Conditions: PT DT MT WT BH2C
 06/03 E91 E90 E91 E90 E92 E92 (03/20)
 05/10 365d 3X 26130 3.7 961 3.1 814 DHIR

OLD MILL WDE SUPREME ET *TM 197920
 Genetic Conditions: *TM PT DT MT WT BH2T
 PPR: +6 97%R PTAT: +0.3 98%R (12/21)
 PTA: +17m -1f -1p -43NM\$ 99%R (MACE)

TOP ACRES JADE WHIMSY ET 938479
 06/10 2E-E90 E91 E91 E91 V88 E90 (12/11)
 02/01 337d 2X 23480 4.4 1037 3.4 810 DHIR
 04/11 344d 2X 24070 5.0 1202 3.5 836 DHIR
 06/08 365d 2X 30450 4.7 1434 3.3 1020 DHI
 FULL SISTER TO:
 TOP ACRES EJ WHIZZBANG

LOT 59 KNAPP RASTA *Casino* ETV

REG: 840003228072038
 DOB: 12/04/2021 TATTOO: BH38

JO-DEE ROYAL HILL RASTA ET 840003135087427
 Genetic Conditions: PT DT MT WT BH2T
 PPR: -27 74%R PTAT: +0.8 77%R (12/21)
 PTA: -232m -25f -7p -162NM\$ 82%R (GEN)
 PTA PL: +1.0 SCS: +3.19 DPR: -0.2 SCE: +2.1
 PTA LIV: +0.9
 33 dau. av. 23985 3.9 944 3.3 793
 16 class. dau. av. FS:83.8 UDC:0.69 FLC:1.00

HARTMANHILLS DUHAM CHARISMA 68180641
 03/07 E91 E90 E91 E91 V88 E92 (07/20)
 02/03 307d 2X 16700 4.7 787 3.5 580 DHIR
 03/03 365d 2X 22030 4.5 996 3.5 762 DHIR
 *SR 2 YR OLD RES ALL AMERICAN 2019
 *2nd SR 2 YR OLD INTERNATIONAL 2019
 *1st SR 2 YR OLD WI STATE SHOW 2019
 *1st SR 2 YR OLD MIDWEST SPRING SHOW 2019

SCHAMAUN BS GORDON GLENN ET 120023664460
 Genetic Conditions: PT DT MT WT BH2T
 PPR: +26 94%R PTAT: +0.3 93%R (12/21)
 PTA: -77m +7f +13p -57NM\$ 94%R (MACE)

JO-DEE NEMO RISKY 68116761
 Genetic Conditions: PT DT MT WT BH2T
 09/03 2E-E94 E94 E94 E93 E93 E95 (12/18)
 08/08 365d 2X 33740 4.1 1367 3.1 1058 DHIR
 Lifetime: 2532d 187270m 7033f 6034p

HILLTOP ACRES W DURHAM ET *TM 68135214
 Genetic Conditions: *TM PT DT MT WT BH2C
 PPR: -7 97%R PTAT: +0.5 98%R (12/21)
 PTA: -47m +20f +8p +23NM\$ 99%R (MACE)

HAYDEN COSMOS CANDY 68104014
 06/04 2E-E91 E91 E92 E91 E90 E91 (12/13)
 03/02 305d 2X 12500 4.0 495 3.5 434 DHIA
 07/03 167d 2X 13250 3.4 457 3.5 460 DHIR
 08/05 183d 2X 20120 3.4 685 3.1 630 DHIR

CONSIGNOR:
 KORTNEY SMITHLING | STANLEY NY





Delbert & Heather Yoder purchased Top Acres Pre Para 3E91 in the Top Acres Sale as a foundation cow.

Since that single buy, they have fielded **34 All-American** Nominations. This unbelievable feat can only be attained with a smart foundation, dedicated care and nutrition. We are fortunate that

Delbert & Heather have a 'Full House' and after deliberation gave us the green light, including the All-American Pristine. We are pleased to present 4 of 'The Finest Kind!'



BROOK HOLLOW HOT LAVA ET

HM ALL-AMERICAN LOT 61



BROOK HOLLOW C PRISTINE ETV

ALL-AMERICAN LOT 60



BROOK HOLLOW B POSH PARTY

ALL-AMERICAN SISTER TO PRISTINE

LOT 60 **BROOK HOLLOW C Pristine ETV**

REG: 68207769

DOB: 03/13/2020 TATTOO: BHF70

* ALL-AMERICAN SPRING YRLG 2021

* JR BEST 3 FMLS MEMBER RES ALL AMERICAN 2020

* SPRING HFR CALF HM ALL AMERICAN 2020

* 1st SPRING YRLG HFR INTERNATIONAL 2021

* 2nd SPRING HFR CALF SOUTHWEST NATIONAL '20

* JR CHAMPION OH STATE SHOW 2021

* 1st SPRING YRLG HFR OH STATE SHOW 2021

BRED 9/23/21 TO HILLTOP ACRES D KICKSTART

3rd Dam: BROOK HOLLOW PIZZELLE ET V88

03/10 365d 2X 26920 4.8 1290 3.3 895 DHIR

4th Dam: TOP ACRES PRE PARA 3E91

03/02 305d 2X 23980 5.2 1241 3.1 755 DHIR

04/05 305d 2X 26310 5.2 1377 3.1 803 DHIR

* 1ST SR 3 YR OLD OH STATE FAIR 2001

5th Dam: TOP ACRES JWAY PARASOL ET V86 CERT

03/09 339d 2X 28780 5.7 1631 3.3 964

6th Dam: TOP ACRES DOTSON PAISLEY ET 2E90

ELITE SUPERIOR BROOD COW

06/02 365d 2X 34910 4.6 1618 3.6 1244

NATIONAL TOTAL PERFORMANCE WINNER 1995

CONSIGNOR:

DELBERT & HEATHER YODER | WEST SALEM OH

VOELKERS TD CARTER *TM 68119645

Genetic Conditions: *TM PT DT WT BH2T

PPR: +24 97%R PTAT: +0.7 98%R (12/21)

PTA: +1060m +25f +19p +75NM\$ 99%R (MACE)

PTA PL: -0.4 SCS: +3.12 DPR: -3.5 SCE: +2.5

PTA LIV: -1.6

1173 dau. av. 24963 4.0 1011 3.3 819

709 class. dau. av. FS:84.8 UDC:0.51 FLC:0.46

BROOK HOLLOW TOTAL PARTY 68174876

Genetic Conditions: PT DC MT WT BH2T

05/04 E91 E94 E94 E95 E92 V86 (10/20)

01/11 349d 2X 14814 3.9 569 3.4 507

03/06 325d 2X 33281 3.9 1916 3.4 974

* SUMMER YRLG HFR RES ALL AMERICAN 2016

* 2nd SUMMER YRLG HFR INTERNATIONAL 2016

* JR CHAMPION OH STATE SHOW 2016

* 1st SUMMER YRLG HFR OH STATE SHOW 2016

7th Dam: ARNOLA PEGGY PRSCILLA 5E91 ELITE

SUPERIOR BROOD COW

04/10 365d 2X 30800 4.4 1348 3.2 974

NAT. TOTAL PERFORMANCE WINNER 1989, 1991

7th Dam: ARNOLA PAULINE PEGGY 4E90 CERT

SUPERIOR BROOD COW

07/07 365d 2X 28410 3.5 1002 3.2 903

WEBSTER RIDGE TD ET *TM 193164

Genetic Conditions: *TM PT DT WT BH2T

PPR: +26 97%R PTAT: -0.2 98%R (12/21)

PTA: -261m +2f -15p +105NM\$ 98%R (MACE)

VOELKERS WNDRNT CARABELLA 68101970

Genetic Conditions: PT DT MT WT BH2T

04/00 E90 E92 E91 E90 E91 V88 (01/12) *CERT*

04/05 365d 2X 32300 4.2 1368 3.4 1106 DHIR

SUNNYISLE TOTAL ET *TM 198777

Genetic Conditions: *TM PT DT WT BH2C

PPR: -70 95%R PTAT: +0.1 97%R (12/21)

PTA: -231m -24f -22p -334NM\$ 98%R (MACE)

BROOK HOLLOW MISS POUT 68122395

09/05 3E-E91 E91 E92 E91 E90 E90 (08/19)

02/00 365d 2X 23880 4.2 994 3.5 824 DHIR

03/11 365d 2X 29870 4.4 1322 3.2 951 DHIR

07/06 305d 2X 19450 4.8 935 3.9 757 DHIA

08/11 305d 2X 23710 4.6 1099 3.3 793 DHIA

Lifetime: 1912d 124000m 5652f 4385p

* SPRING HFR CALF NOM ALL AMERICAN 2010

* 6th SPRING HFR CALF CENTRAL NATIONAL 2010

* 2nd SPRING HFR CALF OH STATE FAIR 2010



LOT 61 BROOK HOLLOW *Hot Lava* ET

REG: 68205339

DOB: 12/10/2019 TATTOO: BHF68

- * HM ALL-AMERICAN WINTER YRLG 2021
- * JR BEST 3 FMLS MEMBER RES ALL AMERICAN 2020
- * WINTER HFR CALF NOM ALL AMERICAN 2020
- * 3rd WINTER HFR CALF INTERNATIONAL 2021
- * 1st WINTER YRLG HFR OH STATE FAIR 2021
- * 1st WINTER YRLG HFR OH STATE SHOW 2021
- * 1st WINTER HFR CALF OH STATE SHOW 2020

SELLS FRESH

3rd Dam: BROOK HOLLOW PIZZELLE ET V88

03/10 365d 2X 26920 4.8 1290 3.3 895 DHIR

4th Dam: TOP ACRES PRE PARA 3E91

03/02 305d 2X 23980 5.2 1241 3.1 755 DHIR

04/05 305d 2X 26310 5.2 1377 3.1 803 DHIR

* 1ST SR 3 YR OLD OH STATE FAIR 2001

5th Dam: TOP ACRES JWAY PARASOL ET V86 CERT

03/09 339d 2X 28780 5.7 1631 3.3 964

CONSIGNOR:

DELBERT & HEATHER YODER | WEST SALEM OH

NORWIN 120081082091

Genetic Conditions: PT DT MT WT BH2T

PPR: +62 91%R PTAT: +0.7 93%R (12/21)

PTA: +427m +13f +15p +172NM\$ 94%R (MACE)

PTA PL: +1.1 SCS: +3.03 DPR: +0.2 SCE: +2.7

PTA LIV: +0.5

4685 dau. av. 26615 4.2 1119 3.4 892

3532 class. dau. av. FS:85.0 UDC:0.53 FLC:0.54

BROOK HOLLOW JP HONOLULU ET 957276

05/08 2E-E91 E92 E90 E91 E91 E90 (08/12)

Protein Plus

02/03 310d 2X 20610 3.9 808 3.3 682 DHIR

03/03 365d 2X 32490 3.9 1264 3.3 1078 DHIR

04/04 365d 2X 38130 3.1 1169 3.4 1315 DHIR

05/09 283d 2X 33780 3.6 1229 3.3 1125 DHIR

Lifetime: 1498d 137610m 4874f 4654p

* JR BEST 3 FMLS MEMBER HM ALL AMERICAN 2007

* 2nd WINTER HFR CALF OH STATE FAIR 2007

6th Dam: TOP ACRES DOTSON PAISLEY ET 2E90

ELITE SUPERIOR BROOD COW

06/02 365d 2X 34910 4.6 1618 3.6 1244

NATIONAL TOTAL PERFORMANCE WINNER 1995

ACE ENS NESTA 240003663441

FLORINS PRECISE DUBAI 120033600427
04/09 305d 2X 23155 3.6 827 3.3 756 DHIA

TOP ACRES JET PILOT ET (M*) 191611

Genetic Conditions: (M*) PT DT WT BH2T

PPR: -75 95%R PTAT: +0.2 97%R (12/21)

PTA: -582m -5f -22p -253NM\$ 97%R (GEN)

BROOK HOLLOW HAWAIIANLUAU ET 939281

05/11 E90 E93 E92 E92 V85 (02/11)

02/07 365d 2X 25350 3.6 914 3.0 764 DHIR

* SPRING HFR CALF NOM ALL AMERICAN 2005

* RES JR CHAMP SPRING NATIONAL 2006

* 1st SPRING YRLG HFR SPRING NATIONAL 2006

* 5th SPRING HFR CALF CENTRAL NATIONAL 2005

* 2nd SPRING HFR CALF OH STATE FAIR 2005

7th Dam: ARNOLA PEGGY PRSCILLA 5E91 ELITE SUPERIOR BROOD COW

04/10 365d 2X 30800 4.4 1348 3.2 974

NAT. TOTAL PERFORMANCE WINNER 1989, 1991

8th Dam: ARNOLA PAULINE PEGGY 4E90 CERT SUPERIOR BROOD COW

07/07 365d 2X 28410 3.5 1002 3.2 903

LOT 62 BROOK HOLLOW FF *Kihei* ET

REG: 68219760

DOB: 06/09/2021 TATTOO: BHF87

3rd Dam: BROOK HOLLOW HAWAIIANLUAU ET E90

02/07 365d 2X 25350 3.6 914 3.0 764 DHIR

* SPRING HFR CALF NOM ALL AMERICAN 2005

* RES JR CHAMP SPRING NATIONAL 2006

* 1st SPRING YRLG HFR SPRING NATIONAL 2005

4th Dam: BROOK HOLLOW PIZZELLE ET V88

03/10 365d 2X 26920 4.8 1290 3.3 895 DHIR

5th Dam: TOP ACRES PRE PARA 3E91

03/02 305d 2X 23980 5.2 1241 3.1 755 DHIR

04/05 305d 2X 26310 5.2 1377 3.1 803 DHIR

* 1ST SR 3 YR OLD OH STATE FAIR 2001

6th Dam: TOP ACRES JWAY PARASOL ET V86 CERT

03/09 339d 2X 28780 5.7 1631 3.3 964

7th Dam: TOP ACRES DOTSON PAISLEY ET 2E90 ELITE SBC

06/02 365d 2X 34910 4.6 1618 3.6 1244

NATIONAL TOTAL PERFORMANCE WINNER 1995

CONSIGNOR:

DELBERT & HEATHER YODER | WEST SALEM OH

BROWN HEAVEN R FAST&FURIOUS ET 109109714

Genetic Conditions: PT DT MT WT BH2T

PPR: -2 82%R PTAT: +0.5 88%R (08/21)

PTA: +362m +2f +0p -92NM\$ 90%R (GEN)

PTA PL: -0.6 SCS: +3.11 DPR: -0.6 SCE: +3.1

PTA LIV: -0.3

95 dau. av. 24781 4.0 997 3.3 819

59 class. dau. av. FS:83.6 UDC:0.51 FLC:0.80

BROOK HOLLOW KANANI 68158383

06/05 E90 V88 E90 E90 E90 E90

01/11 305d 2X 16990 6.0 1025 3.2 544

03/02 305d 2X 15470 5.1 790 4.1 642

8th Dam: ARNOLA PEGGY PRSCILLA 5E91 ELITE SUPERIOR BROOD COW

04/10 365d 2X 30800 4.4 1348 3.2 974

NAT. TOTAL PERFORMANCE WINNER 1989, 1991

9th Dam: ARNOLA PAULINE PEGGY 4E90 CERT SUPERIOR BROOD COW

07/07 365d 2X 28410 3.5 1002 3.2 903

JO-DEE NEMO RICHARD ET 68155420

Genetic Conditions: PT DT MT WT BH2T

PPR: +24 95%R PTAT: +0.5 98%R (12/21)

PTA: +1076m +0f +14p -38NM\$ 98%R (MACE)

BROWN HEAVEN GLENN FANTASY 106157091

Genetic Conditions: PT DT MT WT BH2T

EX-97 CAN

05/11 365d 2X 35556 4.7 1658 3.4 1208 DHIA

Lifetime: 1748d 128519m 5710f 4770p

* MULTIPLE ALL-AMERICAN

TOP ACRES C WONDERMENT ET *TM 196880

Genetic Conditions: *TM PT DT WT BH2C E90

PPR: -39 99%R PTAT: +0.5 99%R (12/21)

PTA: +528m +15f +8p -138NM\$ 99%R (MACE)

BROOK HOLLOW JP HONOLULU ET 957276

05/08 2E-E91 E92 E90 E91 E91 E90 (08/12)

Protein Plus

02/03 310d 2X 20610 3.9 808 3.3 682 DHIR

03/03 365d 2X 32490 3.9 1264 3.3 1078 DHIR

04/04 365d 2X 38130 3.1 1169 3.4 1315 DHIR

05/09 283d 2X 33780 3.6 1229 3.3 1125 DHIR

Lifetime: 1498d 137610m 4874f 4654p

* JR BEST 3 FMLS MEMBER HM ALL AMERICAN 2007

* 2nd WINTER HFR CALF OH STATE FAIR 2007

LOT 63 BROOK HOLLOW NORWIN *Temptress*

REG: 68212748

DOB: 06/02/2020 TATTOO: BHF75

SELLS FRESH

3rd Dam: BROOK HOLLOW HAWAIIANLUAU ET E90

02/07 365d 2X 25350 3.6 914 3.0 764 DHIR

* SPRING HFR CALF NOM ALL AMERICAN 2005

* RES JR CHAMP SPRING NATIONAL 2006

* 1st SPRING YRLG HFR SPRING NATIONAL 2005

4th Dam: BROOK HOLLOW PIZZELLE ET V88

03/10 365d 2X 26920 4.8 1290 3.3 895 DHIR

5th Dam: TOP ACRES PRE PARA 3E91

03/02 305d 2X 23980 5.2 1241 3.1 755 DHIR

04/05 305d 2X 26310 5.2 1377 3.1 803 DHIR

* 1ST SR 3 YR OLD OH STATE FAIR 2001

CONSIGNOR:

DELBERT & HEATHER YODER | WEST SALEM OH

NORWIN 120081082091

Genetic Conditions: PT DT MT WT BH2T

PPR: +62 91%R PTAT: +0.7 93%R (12/21)

PTA: +427m +13f +15p +172NM\$ 94%R (MACE)

PTA PL: +1.1 SCS: +3.03 DPR: +0.2 SCE: +2.7

PTA LIV: +0.5

4685 dau. av. 26615 4.2 1119 3.4 892

3532 class. dau. av. FS:85.0 UDC:0.53 FLC:0.54

BROOK HOLLOW TOTALLY TEMPTED 68190643

02/09 V87 V89 V87 V88 V86 V86 (10/20)

03/04 294d 2X 28077 6.1 1295 3.5 993

* JR BEST 3 FMLS MEMBER ALL AMERICAN 2019

* WINTER YRLG HFR NOM ALL AMERICAN 2019

6th Dam: TOP ACRES JWAY PARASOL ET V86 CERT

03/09 339d 2X 28780 5.7 1631 3.3 964

7th Dam: TOP ACRES DOTSON PAISLEY ET 2E90 ELITE SUPERIOR BROOD COW

06/02 365d 2X 34910 4.6 1618 3.6 1244

NATIONAL TOTAL PERFORMANCE WINNER 1995

ACE ENS NESTA 240003663441

FLORINS PRECISE DUBAI 120033600427
04/09 305d 2X 23155 3.6 827 3.3 756 DHIA

SUNNYISLE TOTAL ET *TM 198777

Genetic Conditions: *TM PT DT WT BH2C

PPR: -70 95%R PTAT: +0.1 97%R (12/21)

PTA: -231m -24f -22p -334NM\$ 98%R (MACE)

BROOK HOLLOW STAR TAHITI ET 68174874

04/09 V87 E90 E90 V87 V86 +84 (06/20)

8th Dam: ARNOLA PEGGY PRSCILLA 5E91 ELITE SUPERIOR BROOD COW

04/10 365d 2X 30800 4.4 1348 3.2 974

NAT. TOTAL PERFORMANCE WINNER 1989, 1991

9th Dam: ARNOLA PAULINE PEGGY 4E90 CERT SUPERIOR BROOD COW

07/07 365d 2X 28410 3.5 1002 3.2 903





**BROOK HOLLOW HOT
TROPIC 'E93'**
DAM OF LOT 64



*Generations of Type,
Production and
Reproduction*

**VOGRIN FABULOUS WICKED ET
'VG89'**
DAM OF LOT 65



LOT 64 BLESSINGMORTGARBRooking Trop

REG: 68218244
 DOB: 09/18/2021 TATTOO: 122
 Parent Average PPR: +68 PTAT: +0.6
 PA: +211m +17f +11p +166NM\$

4th Dam: BROOK HOLLOW PIZZELLE ET V88
 03/10 365d 2X 26920 4.8 1290 3.3 895 DHIR
5th Dam: TOP ACRES PRE PARA 3E91
 03/02 305d 2X 23980 5.2 1241 3.1 755 DHIR
 04/05 305d 2X 26310 5.2 1377 3.1 803 DHIR
 * 1ST SR 3 YR OLD OH STATE FAIR 2001
6th Dam: TOP ACRES JWAY PARASOL ET V86 CERT
 03/09 339d 2X 28780 5.7 1631 3.3 964
7th Dam: TOP ACRES DOTSON PAISLEY ET 2E90 ELITE SUPERIOR BROOD COW
 06/02 365d 2X 34910 4.6 1618 3.6 1244
 NATIONAL TOTAL PERFORMANCE WINNER 1995
8th Dam: ARNOLA PEGGY PRSCILLA 5E91 ELITE SUPERIOR BROOD COW
 04/10 365d 2X 30800 4.4 1348 3.2 974
 NAT. TOTAL PERFORMANCE WINNER 1989, 1991
9th Dam: ARNOLA PAULINE PEGGY 4E90 CERT SUPERIOR BROOD COW
 07/07 365d 2X 28410 3.5 1002 3.2 903

CONSIGNOR:
 BLESSING FARMS, GARRISON BROS, BOB OSBORN & REX MORT
 FT. WAYNE IN

GUBELMAN KINGSLEY ET 12299671
 Genetic Conditions: PT DT MT WT BH2T
 PPR: +127 65%R PTAT: +0.5 68%R (12/21)
 PTA: +495m +20f +29p +420NM\$ 68%R (GEN)
 PTA PL: +4.0 SCS: +2.82 DPR: +1.6 SCE: +2.7
 PTA LIV: +1.0
 0 dau. av.

BROOK HOLLOW HOT TROPIC 68148524
 08/08 E93 E95 E93 E95 E90 E92 (05/21)
 02/05 365d 2X 27120 5.4 1461 3.3 883 DHIR
 03/09 365d 2X 29360 4.8 1406 3.3 969 DHIR
 05/08 365d 2X 29730 5.1 1508 3.4 999 DHIR
 06/09 365d 2X 30590 4.5 1380 3.3 1010 DHIR
 07/09 365d 2X 25270 5.2 1319 3.5 875 DHIR
 Lifetime: 1956d 148790m 7441f 4973p
 * FALL YRLG HFR NOM ALL AMERICAN 2014
 * 5th FALL YRLG HFR INTERNATIONAL 2014
 * JR CHAMPION OH STATE FAIR 2014
 * JR CHAMPION IN STATE SHOW 2014
 * RESERVE JUNIOR CHAMPION OH STATE SHOW 2013
 * 1st FALL YRLG HFR IN STATE FAIR 2014
 * 1st FALL YRLG HFR OH STATE FAIR 2014
 * 1st FALL YRLG HFR OH STATE SHOW 2014
 * 1st FALL YRLG HFR IN STATE SHOW 2014

SCHERMA BLOOMING BIVER *TM 120094290070
 Genetic Conditions: PT DT MT WT BH2T
 PPR: +83 97%R PTAT: +0.5 98%R (12/21)
 PTA: +387m +32f +34p +311NM\$ 99%R (MACE)
GUBELMAN BROOKINGS KATIE 11625269
 Genetic Conditions: PT DT MT WT BH2T
 04/06 365d 2X 37686 4.3 1607 3.7 1380 DHIA

SUNNYISLE TOTAL ET *TM 198777
 Genetic Conditions: *TM PT DT WT BH2C
 PPR: -70 95%R PTAT: +0.1 97%R (12/21)
 PTA: -231m -24f -22p -334NM\$ 98%R (MACE)

BROOK HOLLOW JP HONOLULU ET 957276
 05/08 2E-E91 E92 E90 E91 E91 E90 (08/12)
 Protein Plus
 02/03 310d 2X 20610 3.9 808 3.3 682 DHIR
 03/03 365d 2X 32490 3.9 1264 3.3 1078 DHIR
 04/04 365d 2X 38130 3.1 1169 3.4 1315 DHIR
 05/09 283d 2X 33780 3.6 1229 3.3 1125 DHIR
 Lifetime: 1498d 137610m 4874f 4654p
 * JR BEST 3 FMLS MEMBER HM ALL AMERICAN 2007
 * 2nd WINTER HFR CALF OH STATE FAIR 2007

3rd Dam: BROOK HOLLOW HAWAIIANLUAU ET E90
 02/07 365d 2X 25350 3.6 914 3.0 764 DHIR
 * SPRING HFR CALF NOM ALL AMERICAN 2005
 * RES JR CHAMP SPRING NATIONAL 2006
 * 1st SPRING YRLG HFR SPRING NATIONAL 2005

LOT 65 CHOICE RAMPAGE X VOGRIN FABULOUS Wicked ET

CHOICE OF THE 2 LISTED CALVES TO BE MADE BY
 07/02/22. 35% PAYABLE SALE DAY, BALANCE PAID
 TO CONSIGNER UPON SELECTION. CONTACT TAMMY
 VOEGELI 608.692.1630 TO MAKE ARRANGEMENTS FOR
 SELECTION AND POSSESSION.

VOGRIN RAMPAGE WILDHEART ETV
 REG: PENDING DOB: 03/02/2022 TATTOO: 3022

VOGRIN RAMPAGE WANT ME ETV
 REG: PENDING DOB: 03/01/2022 TATTOO: 3012

3rd Dam: VO GRIN PARKER PRICELESS E91
 04/03 365d 2X 27500 4.3 1179 3.3 901 DHIR
 05/07 305d 2X 27510 4.5 1232 3.1 864 DHIR
4th Dam: VO GRIN LEGACY PAYTON ET V85
 03/11 327d 2X 17050 4.3 736 3.3 567 DHIR
5th Dam: TOP ACRES DNMARK PASSION ET V85
 05/10 351d 2X 32230 3.5 1138 3.5 1115 DHIA
6th Dam: TOP ACRES PRE PARA 3E91
 03/02 305d 2X 23980 5.2 1241 3.1 755 DHIR
 04/05 305d 2X 26310 5.2 1377 3.1 803 DHIR
 * 1ST SR 3 YR OLD OH STATE FAIR 2001
7th Dam: TOP ACRES JWAY PARASOL ET V86 CERT
 03/09 339d 2X 28780 5.7 1631 3.3 964
8th Dam: TOP ACRES DOTSON PAISLEY ET 2E90 ELITE SUPERIOR BROOD COW
 06/02 365d 2X 34910 4.6 1618 3.6 1244
 NATIONAL TOTAL PERFORMANCE WINNER 1995

CONSIGNOR:
 TAMMY VOEGELI | ARLINGTON WI

KAR-LINN REESES RAMPAGE 840003140014659
 Genetic Conditions: PT DT MT WT BH2T
 PPR: +15 72%R PTAT: +0.6 71%R (12/21)
 PTA: +120m +3f +6p +33NM\$ 80%R (GEN)
 PTA PL: +1.0 SCS: +3.13 DPR: -1.2 SCE: +2.4
 PTA LIV: -0.1
 26 dau. av. 26537 3.9 1032 3.2 846

VOGRIN FABULOUS WICKED ETV 68196788
 02/06 V89 E90 E90 E90 V87 V88 (04/21)
 02/05 365d 2X 21396 4.2 910 3.2 699

* FALL YRLG HFR ALL AMERICAN 2020
 * JR CHAMPION SOUTHWEST NATIONAL 2020
 * JUNIOR CHAMPION SOUTHEAST NATIONAL 2019
 * 1st FALL YRLG HFR SOUTHWEST NATIONAL 2020
 * 3rd FALL HFR CALF SOUTHWEST NATIONAL 2019
 * 1st FALL HFR CALF SOUTHEAST NATIONAL 2019
 * JR CHAMPION MIDWEST REGIONAL 2020

9th Dam: ARNOLA PEGGY PRSCILLA 5E91 ELITE SUPERIOR BROOD COW
 04/10 365d 2X 30800 4.4 1348 3.2 974
 NAT. TOTAL PERFORMANCE WINNER 1989, 1991
11th Dam: ARNOLA PAULINE PEGGY 4E90 CERT SUPERIOR BROOD COW
 07/07 365d 2X 28410 3.5 1002 3.2 903

SCHERMA BLOOMING BIVER *TM 120094290070
 Genetic Conditions: PT DT MT WT BH2T
 SUPERIOR
 PPR: +105 95%R PTAT: +0.6 97%R (12/20)
 PTA: +430m +34f +36p +270NM\$ 98%R (MACE)

KAR-LINN WONDRMNT REESE ET 68140422
 Genetic Conditions: PT DT MC WT BH2C
 06/07 2E-E93 E93 E93 E92 E93 (01/18)
 05/09 305d 2X 26020 5.2 1365 3.0 788 DHIR

BROWN HEAVEN J FABULOUS ET (D) 106157081
 Genetic Conditions: PT DC MT WT BH2T
 PPR: -13 82%R PTAT: +0.1 85%R (12/21)
 PTA: -984m -24f -19p -82NM\$ 88%R (MACE)

VO GRIN RENAGADE WHY NOT ME 68159942
 05/06 V88 V88 E90 V87 V88 V88 (06/19)
 02/08 323d 2X 14940 4.2 622 3.2 478 DHIR
 03/09 305d 2X 21520 3.8 825 3.1 673 DHIR
 05/03 305d 2X 17900 3.9 698 3.2 566 DHIR
 * JR BEST 3 FMLS MEMBER RES ALL AMERICAN 2014
 * WINTER YRLG HFR HM ALL AMERICAN 2015
 * WINTER HFR CALF HM ALL AMERICAN 2014
 * 3rd WINTER YRLG HFR INTERNATIONAL 2015
 * 3rd WINTER HFR CALF INTERNATIONAL 2014
 * 2nd WINTER HFR CALF SOUTHEAST NATIONAL 2014
 * 1st WINTER HFR CALF SOUTHWEST NATIONAL 2014
 * RES JR CHAMP MN STATE FAIR 2014
 * 1st WINTER YRLG HFR MN STATE FAIR 2015





P

LOST ELM ZEUS PASSIVE ET '2E91'
DAM OF LOT 66 & 67



BLESSING STARBUCK PEGGY '2E94'
GRANDDAM OF LOT 66 & 67



ARNOLA PEGGY PRISCILLA '5E91'
2X NATIONAL TOTAL PERFORMANCE COW
SUPERIOR BROOD COW
THE FOUNDATION DAM FOR LOTS 60-70



LOT 66 BLESSING WOODY *Phyllis* ETV

REG: 68218241

DOB: 09/08/2021 TATTOO: 118

Parent Average PPR: +68 PTAT: +0.6

PA: +211m +17f +11p +166NM\$

POTENTIAL 9TH GENERATION EX

3rd Dam: TOP ACRES JETWAY PHYLLIS 3E91

7/08 365d 2x 38990 4.0 1559 3.1 1227

Lifetime: 2858d 242,430m 10,068f 8176p

4th Dam: TOP ACRES BLEND PHILLY ET 4E92

9/03 305d 2x 32080 4.1 1328 3.2 1030

ALL AMERICAN, 1993; RES ALL AMERICAN, 1994

5th Dam: TOP ACRES RAY PEGGY *TW 2E Cert

Superior Brood Cow

4/10 365d 2x 32360 4.0 1307 3.4 1087

NATIONAL TOTAL PERFORMANCE WINNER, 1993

CONSIGNOR:

BLESSING FARMS | FT. WAYNE IN

CUTTING EDGE WOODY ETV *TM 68173214

Genetic Conditions: *TM *TD PT WT BH2T

PPR: +31 82%R PTAT: +0.6 87%R (12/21)

PTA: +244m +7f +6p +23NM\$ 90%R (GEN)

PTA PL: +0.0 SCS: +3.23 DPR: -0.4 SCE: +2.2

PTA LIV: +1.9

84 dau. av. 22884 4.1 938 3.3 762

57 class. dau. av. FS:84.0 UDC:0.97 FLC:0.11

LOST ELM ZEUS PASSIVE ET 68116352

10/05 2E-E91 E91 E92 E91 E90 E91 (03/20)

Protein Plus

02/08 365d 2X 23310 4.3 992 3.4 791 DHIR

03/11 358d 2X 26290 5.1 1333 3.4 897 DHIR

04/11 365d 2X 32900 4.1 1339 3.4 1128 DHIR

06/08 365d 2X 29780 3.7 1112 3.4 1005 DHIR

08/00 365d 2X 23450 5.1 1190 4.0 946 DHIR

09/04 365d 2X 19730 4.4 877 3.8 740 DHIR

Lifetime: 2701d 188040m 8435f 6756p

* 2nd 5 YR OLD IN STATE FAIR 2015

* 2nd 5 YR OLD IN STATE SHOW 2015

6th Dam: ARNOLA PEGGY PRISCILLA 5E91 Elite

Superior Brood Cow

4/10 365d 2x 30800 4.4 1348 3.2 974

NAT'L TOTAL PERFORMANCE WINNER, 1989, 1991

HARTS THUNDER *TM 68113037

Genetic Conditions: *TM PT DT WT BH2T

PPR: +76 96%R PTAT: +0.4 98%R (12/21)

PTA: +723m +13f +23p +256NM\$ 98%R (MACE)

TOP ACRES PEPPY WIZELLA 68155326

Genetic Conditions: PT DT MT WT BH2T

08/07 E94 E95 E97 E94 E94 E93 (01/22)

06/03 365d 2X 30990 4.2 1317 3.5 1071 DHIR

Lifetime: 1924d 128280m 5862f 4817p

RED BRAE PRELUDE ZEUS (M) 193849

Genetic Conditions: (M*) PT DT WT BH2T

PPR: -2 98%R PTAT: +0.0 99%R (12/21)

PTA: -865m -9f -13p -3NM\$ 99%R (MACE)

BLESSING STARBUCK PEGGY 911594

08/03 2E-E94 E95 E94 E92 E94 E93 (06/10)

Protein Plus

02/02 278d 2X 13920 4.8 667 3.6 497 DHIR

03/01 365d 2X 25360 4.0 1010 3.6 909 DHIR

05/01 305d 2X 24980 4.2 1051 3.4 860 DHIR

07/10 365d 2X 33890 4.1 1391 3.5 1179 DHIR

Lifetime: 1735d 120820m 5229f 4350p

* 2nd 5 YR OLD WI STATE FAIR 2007

* 2nd JR 3 YR OLD WI STATE SHOW 2005

7th Dam: ARNOLA PAULINE PEGGY 4E Certi

Superior Brood Cow

7/07 365d 2x 28410 3.5 1002 3.2 903

8th Dam: N C MTN ALARIC PAULINE 2E Elite

Superior Brood Cow

6/00 365d 2x 25750 4.1 1064

LOT 67 BLESSING FAMOUS *Perla* ETV

REG: 68218248

DOB: 12/11/2021 TATTOO: 139

POTENTIAL 9TH GENERATION EX

3rd Dam: TOP ACRES JETWAY PHYLLIS 3E91

7/08 365d 2x 38990 4.0 1559 3.1 1227

Lifetime: 2858d 242,430m 10,068f 8176p

4th Dam: TOP ACRES BLEND PHILLY ET 4E92

9/03 305d 2x 32080 4.1 1328 3.2 1030

ALL AMERICAN, 1993; RES ALL AMERICAN, 1994

5th Dam: TOP ACRES RAY PEGGY *TW 2E Cert

Superior Brood Cow

4/10 365d 2x 32360 4.0 1307 3.4 1087

NATIONAL TOTAL PERFORMANCE WINNER, 1993

CONSIGNOR:

BLESSING FARMS | FT. WAYNE IN

BROWN HEAVEN R FAMOUS ET 109109715

Genetic Conditions: PT DT MT WT BH2T

PPR: +7 83%R PTAT: +0.5 87%R (12/21)

PTA: +744m +3f +12p -84NM\$ 92%R (MACE)

PTA PL: -1.8 SCS: +3.14 DPR: -1.1 SCE: +2.5

PTA LIV: -0.9

136 dau. av. 25130 3.9 991 3.2 813

64 class. dau. av. FS:84.1 UDC:0.36 FLC:1.19

LOST ELM ZEUS PASSIVE ET 68116352

10/05 2E-E91 E91 E92 E91 E90 E91 (03/20)

Protein Plus

02/08 365d 2X 23310 4.3 992 3.4 791 DHIR

03/11 358d 2X 26290 5.1 1333 3.4 897 DHIR

04/11 365d 2X 32900 4.1 1339 3.4 1128 DHIR

06/08 365d 2X 29780 3.7 1112 3.4 1005 DHIR

08/00 365d 2X 23450 5.1 1190 4.0 946 DHIR

09/04 365d 2X 19730 4.4 877 3.8 740 DHIR

Lifetime: 2701d 188040m 8435f 6756p

* 2nd 5 YR OLD IN STATE FAIR 2015

* 2nd 5 YR OLD IN STATE SHOW 2015

6th Dam: ARNOLA PEGGY PRISCILLA 5E91 Elite

Superior Brood Cow

4/10 365d 2x 30800 4.4 1348 3.2 974

NAT'L TOTAL PERFORMANCE WINNER, 1989, 1991

7th Dam: ARNOLA PAULINE PEGGY 4E Certi

Superior Brood Cow

7/07 365d 2x 28410 3.5 1002 3.2 903

JO-DEE NEMO RICHARD ET 68155420

Genetic Conditions: PT DT MT WT BH2T

PPR: +24 95%R PTAT: +0.5 98%R (12/21)

PTA: +1076m +0f +14p -38NM\$ 98%R (MACE)

BROWN HEAVEN GLENN FANTASY 106157091

Genetic Conditions: PT DT MT WT BH2T

EX-97 CAN

05/11 365d 2X 35556 4.7 1658 3.4 1208 DHIA

Lifetime: 1748d 128519m 5710f 4770p

*MULTIPLE ALL-AMERICAN

RED BRAE PRELUDE ZEUS (M) 193849

Genetic Conditions: (M*) PT DT WT BH2T

PPR: -2 98%R PTAT: +0.0 99%R (12/21)

PTA: -865m -9f -13p -3NM\$ 99%R (MACE)

BLESSING STARBUCK PEGGY 911594

08/03 2E-E94 E95 E94 E92 E94 E93 (06/10)

Protein Plus

02/02 278d 2X 13920 4.8 667 3.6 497 DHIR

03/01 365d 2X 25360 4.0 1010 3.6 909 DHIR

05/01 305d 2X 24980 4.2 1051 3.4 860 DHIR

07/10 365d 2X 33890 4.1 1391 3.5 1179 DHIR

Lifetime: 1735d 120820m 5229f 4350p

* 2nd 5 YR OLD WI STATE FAIR 2007

* 2nd JR 3 YR OLD WI STATE SHOW 2005

8th Dam: N C MTN ALARIC PAULINE 2E Elite

Superior Brood Cow

6/00 365d 2x 25750 4.1 1064



P

SUN-MADE GB PLT PRETZEL ET '3E93'
DAM OF LOT 68-70



UDDER SHOTS OF LOT 68



LOT 68 BLESSING GARBRO N *Prudy* ETV

REG: 68203906
DOB: 12/06/2019 TATTOO: 929

SELLS FRESH 3/3/22
1ST TEST 85# 4.5%F 3.5%P

NORWIN 120081082091
Genetic Conditions: PT DT MT WT BH2T
PPR: +62 91%R PTAT: +0.7 93%R (12/21)
PTA: +427m +13f +15p +172NM\$ 94%R (MACE)
PTA PL: +1.1 SCS: +3.03 DPR: +0.2 SCE: +2.7
PTA LIV: +0.5
4685 dau. av. 26615 4.2 1119 3.4 892
3532 class. dau. av. FS:85.0 UDC:0.53 FLC:0.54

SUN-MADE GB PLT PRETZEL ET 961422
09/07 3E-E93 E94 E93 E93 E92 E94 (04/17)
Protein Plus
02/03 365d 2X 32770 4.4 1453 3.5 1135 DHIR
03/09 365d 2X 31970 4.6 1480 3.4 1081 DHIR
05/03 365d 2X 25610 5.1 1312 3.7 945 DHIR
06/07 365d 2X 27140 4.6 1244 3.7 1007 DHIR
08/06 365d 2X 19880 4.8 962 3.8 765 DHIR
Lifetime: 2248d 158350m 7367f 5734p
* 2nd SR 3 YR OLD IN STATE FAIR 2011
* 2nd SR 3 YR OLD IN STATE SHOW 2011
* 2nd FALL HFR CALF OH STATE FAIR 2008

3rd Dam: SUN-MADE GARBRO G PETAL ET E92
4/00 365d 2X 29818 5.2 1540 3.6 1068
4th Dam: TOP ACRES PRESENT ET E594 Cert
Superior Brood Cow
4/00 365d 2X 40190 4.9 1966 3.5 1405

5th Dam: ARNOLA PEGGY PRISCILLA 5E91 Cert
Superior Brood Cow
6/10 365d 2X 30250 4.4 1339 3.4 1034
NATIONAL TOTAL PERFORMANCE WINNER 1989 & 1991
Nom. All-American 3-Year-Old 1986

ACE ENS NESTA 240003663441

FLORINS PRECISE DUBAI 120033600427
04/09 305d 2X 23155 3.6 827 3.3 756 DHIA

TOP ACRES JET PILOT ET (M*) 191611
Genetic Conditions: (M*) PT DT MT WT BH2T
PPR: -81 95%R PTAT: +0.2 97%R (08/21)
PTA: -604m -7f -23p -270NM\$ 97%R (GEN)
SUN-MADE GARBRO EG PATSY ET 920617
Genetic Conditions: PT DT MT WT BH2T
05/11 E93 E93 E93 E94 E90 E93 (01/09) *CERT*
Protein Plus
02/05 365d 2X 27870 4.9 1376 3.7 1020 DHIR
05/02 365d 2X 52360 5.0 2592 3.4 1794 DHIR
Lifetime: 1052d 103230m 4991f 3719p
* NATIONAL PROTEIN AWARD 2009
* J.P. EVES AWARD 2009
* 1st 5 YR OLD 365 2X PROTEIN HONOR ROLL 2009
* 1st 5 YR OLD 365 2X MILK HONOR ROLL 2009
* 1st 5 YR OLD 365 2X FAT HONOR ROLL 2009

6th Dam: ARNOLA PAULINE PEGGY 4E Cert
Superior Brood Cow
7/07 365d 2X 28410 3.5 1002 3.2 903
Life: 3491d 194450m 7108f 6454p
7th Dam: N C MTN ALARIC PAULINE 2E Elite
Superior Brood Cow
6/00 365d 2X 25750 4.1 1064

CONSIGNOR:
BLESSING FARMS & GARRISON BROS. | FT. WAYNE IN



LOT 69

BLESSING GARBRO B Pearl ETV

REG: 68204919
DOB: 12/16/2019 TATTOO: 940

DUE 06/01/2022 WITH
SUN-MADE GB PLT PRETZEL ET X
KAR-LINN RESES RAMPAGE
HEIFER CALF

BLESSING TEX BRAIDEN ET *TM 198435
Genetic Conditions: *TM PT DT WT BH2T E92
PPR: -67 97%R PTAT: +0.2 98%R (12/21)
PTA: -530m -43f -26p -217NM\$ 99%R (MACE)
PTA PL: +2.3 SCS: +2.88 DPR: +0.6 SCE: +3.4
PTA LIV: +2.2
935 dau. av. 22327 3.9 880 3.3 731
639 class. dau. av. FS:85.0 UDC:-0.13 FLC:-0.59

SUN-MADE GB PLT PRETZEL ET 961422
09/07 3E-E93 E94 E93 E92 E94 (04/17)
Protein Plus
02/03 365d 2X 32770 4.4 1453 3.5 1135 DHIR
03/09 365d 2X 31970 4.6 1480 3.4 1081 DHIR
05/03 365d 2X 25610 5.1 1312 3.7 945 DHIR
06/07 365d 2X 27140 4.6 1244 3.7 1007 DHIR
08/06 365d 2X 19880 4.8 962 3.8 765 DHIR
Lifetime: 2248d 158350m 7367f 5734p
* 2nd SR 3 YR OLD IN STATE FAIR 2011
* 2nd SR 3 YR OLD IN STATE SHOW 2011
* 2nd FALL HFR CALF OH STATE FAIR 2008

3rd Dam: SUN-MADE GARBRO G PETAL ET E92
4/00 365d 2X 29818 5.2 1540 3.6 1068
4th Dam: TOP ACRES PRESENT ET 5E94 Cert
Superior Brood Cow
4/00 365d 2X 40190 4.9 1966 3.5 1405
5th Dam: ARNOLA PEGGY PRISCILLA 5E91 Cert
Superior Brood Cow
6/10 365d 2X 30250 4.4 1339 3.4 1034
NATIONAL TOTAL PERFORMANCE WINNER 1989 & 1991
Nom. All-American 3-Year-Old 1986

CONSIGNOR:
BLESSING FARMS & GARRISON BROS. | FT. WAYNE IN

SAVAGE-LEIGH TEX ET 196774
Genetic Conditions: PT DT MT WC BH2T
PPR: -111 90%R PTAT: -0.1 93%R (12/21)
PTA: -985m -62f -45p -422NM\$ 94%R (GEN)

MORT NOAH BOUQUET 891175
12/06 2E-E94 E95 E93 E94 E93 (07/12) *CERT*
08/04 365d 2X 40270 4.0 1592 3.2 1271 DHIR

TOP ACRES JET PILOT ET (M*) 191611
Genetic Conditions: (M*) PT DT WT BH2T
PPR: -81 95%R PTAT: +0.2 97%R (08/21)
PTA: -604m -7f -23p -270NM\$ 97%R (GEN)

SUN-MADE GARBRO EG PATSY ET 920617
Genetic Conditions: PT DT MT WT BH2T
05/11 E93 E93 E93 E94 E90 E93 (01/09) *CERT*
Protein Plus
02/05 365d 2X 27870 4.9 1376 3.7 1020 DHIR
05/02 365d 2X 52360 5.0 2592 3.4 1794 DHIR
Lifetime: 1052d 103230m 4991f 3719p
* NATIONAL PROTEIN AWARD 2009
* J.P. EVES AWARD 2009
* 1st 5 YR OLD 365 2X PROTEIN HONOR ROLL 2009
* 1st 5 YR OLD 365 2X MILK HONOR ROLL 2009
* 1st 5 YR OLD 365 2X FAT HONOR ROLL 2009

6th Dam: ARNOLA PAULINE PEGGY 4E Cert
Superior Brood Cow
7/07 365d 2X 28410 3.5 1002 3.2 903
Life: 3491d 194450m 7108f 6454p
7th Dam: N C MTN ALARIC PAULINE 2E Elite
Superior Brood Cow
6/00 365d 2X 25750 4.1 1064

LOT 70

BLESSING GARBRO C Pasha ETV

REG: 68211466
DOB: 09/13/2020 TATTOO: 021

DUE 09/18/2022 WITH
SUN-MADE GB PLT PRETZEL ET X
CUTTING EDGE T FOREMOST ET
HEIFER CALF

VOELKERS TD CARTER *TM 68119645
Genetic Conditions: *TM PT DT WT BH2T
PPR: +24 97%R PTAT: +0.7 98%R (12/21)
PTA: +1060m +25f +19p +75NM\$ 99%R (MACE)
PTA PL: -0.4 SCS: +3.12 DPR: -3.5 SCE: +2.5
PTA LIV: -1.6
1173 dau. av. 24963 4.0 1011 3.3 819
709 class. dau. av. FS:84.8 UDC:0.51 FLC:0.46

SUN-MADE GB PLT PRETZEL ET 961422
09/07 3E-E93 E94 E93 E92 E94 (04/17)
Protein Plus
02/03 365d 2X 32770 4.4 1453 3.5 1135 DHIR
03/09 365d 2X 31970 4.6 1480 3.4 1081 DHIR
05/03 365d 2X 25610 5.1 1312 3.7 945 DHIR
06/07 365d 2X 27140 4.6 1244 3.7 1007 DHIR
08/06 365d 2X 19880 4.8 962 3.8 765 DHIR
Lifetime: 2248d 158350m 7367f 5734p
* 2nd SR 3 YR OLD IN STATE FAIR 2011
* 2nd SR 3 YR OLD IN STATE SHOW 2011
* 2nd FALL HFR CALF OH STATE FAIR 2008

3rd Dam: SUN-MADE GARBRO G PETAL ET E92
4/00 365d 2X 29818 5.2 1540 3.6 1068
4th Dam: TOP ACRES PRESENT ET 5E94 Cert
Superior Brood Cow
4/00 365d 2X 40190 4.9 1966 3.5 1405
5th Dam: ARNOLA PEGGY PRISCILLA 5E91 Cert
Superior Brood Cow
6/10 365d 2X 30250 4.4 1339 3.4 1034
NATIONAL TOTAL PERFORMANCE WINNER 1989 & 1991
Nom. All-American 3-Year-Old 1986

CONSIGNOR:
BLESSING FARMS & GARRISON BROS. | FT. WAYNE IN

WEBSTER RIDGE TD ET *TM 193164
Genetic Conditions: *TM PT DT WT BH2T
PPR: +26 97%R PTAT: -0.2 98%R (12/21)
PTA: -261m +2f -15p +105NM\$ 98%R (MACE)

VOELKERS WDRNT CARABELLA 68101970
Genetic Conditions: PT DT MT WT BH2T
04/00 E90 E92 E91 E90 E91 V88 (01/12) *CERT*
04/05 365d 2X 32300 4.2 1368 3.4 1106 DHIR

TOP ACRES JET PILOT ET (M*) 191611
Genetic Conditions: (M*) PT DT WT BH2T
PPR: -81 95%R PTAT: +0.2 97%R (08/21)
PTA: -604m -7f -23p -270NM\$ 97%R (GEN)
SUN-MADE GARBRO EG PATSY ET 920617
Genetic Conditions: PT DT MT WT BH2T
05/11 E93 E93 E93 E94 E90 E93 (01/09) *CERT*
Protein Plus
02/05 365d 2X 27870 4.9 1376 3.7 1020 DHIR
05/02 365d 2X 52360 5.0 2592 3.4 1794 DHIR
Lifetime: 1052d 103230m 4991f 3719p
* NATIONAL PROTEIN AWARD 2009
* J.P. EVES AWARD 2009
* 1st 5 YR OLD 365 2X PROTEIN HONOR ROLL 2009
* 1st 5 YR OLD 365 2X MILK HONOR ROLL 2009
* 1st 5 YR OLD 365 2X FAT HONOR ROLL 2009

6th Dam: ARNOLA PAULINE PEGGY 4E Cert
Superior Brood Cow
7/07 365d 2X 28410 3.5 1002 3.2 903
Life: 3491d 194450m 7108f 6454p
7th Dam: N C MTN ALARIC PAULINE 2E Elite
Superior Brood Cow
6/00 365d 2X 25750 4.1 1064





HILLTOP ACRES DB TABBY ETV 'V87/88MS'
DAM OF LOT 71

COZY NOOK ANNIBAL TRIX ETV
+84/86MS'
GRANDDAM OF LOT 71



LOT 71 HILLTOP ACRES OM *Teagen* ETV

REG: 840003234302458
DOB: 04/15/2021 TATTOO: 2195
Genetic Conditions: PT DT MT WT BH2T
PPR: +153 55%R PTAT: +0.4 UDC +0.77 61%R
PTA: +620m +45f +28p +511NM\$ 99%\$ (GEN)
DPR +1.7 (12/21)

O MALLEY 840003129321124
Genetic Conditions: PT DT MT WT BH2T
PPR: +134 61%R PTAT: +0.5 62%R (12/21)
PTA: +432m +29f +24p +385NM\$ 64%R (GEN)
PTA PL: +2.9 SCS: +2.93 DPR: +2.1 SCE: +2.1
PTA LIV: +0.8
0 dau. av.

P LIVELLO BIVE PAYS BENDER ET 34990885777
Genetic Conditions: PT DT MT WT BH2T
PPR: +91 84%R PTAT: +1.0 82%R (12/21)
PTA: +725m +18f +29p +242NM\$ 86%R (MACE)

LILIPUS 4427421615
02/04 346d 2X 16583 4.8 789 3.7 621 DHIA

3rd Dam: COZY NOOK PRONTO TWYLIGHT 4E92
04/01 365d 2X 39680 4.0 1569 3.3 1303 DHIR
06/03 365d 2X 35790 4.2 1514 3.2 1140 DHIR
Lifetime: 3883d 335810m 14739f 11958p
* 2ND COMP MERIT WI STATE FAIR 2009
4th Dam: COZY NOOK GORDON TWYLA ET V88
03/11 365D 2X 37840 4.5 1692 3.5 1306 DHIR
06/10 365D 2X 35640 4.3 1515 3.3 1177 DHIR
LIFETIME: 2362D 201640M 9046F 7002P
NATIONAL MILK & PROTEIN HONOR ROLL

HILLTOP ACRES DB TABBY ETV 68198404
Genetic Conditions: PT DT MT WT BH2T
02/04 V87 V87 E90 V88 +84 V88 (07/21)
PPR: +142 63%R PTAT: +0.9 73%R
PTA: +605m +35f +25p +499NM\$ 98%\$ (GEN)
DEV: +1861m +140f +84p (12/21)
01/10 365d 3X 29810 4.8 1418 3.5 1032 DHIR

SWITZER TALS DRDVL DOBOY ET 840003133889643
Genetic Conditions: PT DT MT WT BH2T
PPR: +38 78%R PTAT: +1.0 83%R (12/21)
PTA: +575m +11f +15p +152NM\$ 86%R (GEN)

COZY NOOK ANNIBAL TRIX ETV 68174887
Genetic Conditions: PT DT MT WT BH2T
02/05 +84 +83 V85 +83 +82 V86 (08/18)
PPR: +147 71%R PTAT: +0.4 77%R
PTA: +593m +38f +23p +497NM\$ 98%\$ (GEN)
DEV: +1054m +66f +46p (12/21)
01/10 305d 3X 26810 4.4 1188 3.5 926 DHIR

5th Dam: FOX TRAIL PROPHET TOOTSIE V87
2/00 365d 30520 3.4 1035 3.0 911
6th Dam: FOX TRAIL TOOTS 2E90
4/00 365d 42038 3.6 1505 3.1 1318

CONSIGNOR:
TANNER MASHEK | CALMAR IA



HILLTOP ACRES S KEEGAN ET 'V87'
DAM OF LOT 72



HILLTOP ACRES DDEVILKASSIDY ET 'E91'
GRANDDAM OF LOT 72
FULL SISTER TO HILLTOP ACRES D KICKSTART

LOT 72 HILLTOP ACRES PAP *Kerri* ETV

REG: 840003231310830

DOB: 01/03/2021 TATTOO: 2153

Genetic Conditions: PT DT MT WT BH2T

PPR: +134 55%R PTAT: +0.9 UDC +1.13 62%R

PTA: +650m +19f +28p +409NM\$ 96%\$ (GEN)

DPR +1.2 (12/21)

3rd Dam: HILLTOP ACRES BROOK KARI V85

01/10 320d 3X 21420 4.8 1027 3.9 826 DHIR

02/11 305d 3X 20540 5.1 1054 4.0 821 DHIR

4th Dam: HILLTOP ACRES T KAIJSA 2E92

05/09 365d 3X 40670 5.1 2065 3.8 1553 DHIR

NATIONAL PROTEIN & FAT HONOR ROLL

HILLTOP ACRES PAPARAZZI ETV 840003206592653

Genetic Conditions: PT DT MT WT BH2T

PPR: +117 62%R PTAT: +0.8 66%R (12/21)

PTA: +733m +22f +29p +386NM\$ 65%R (GEN)

PTA PL: +3.5 SCS: +2.85 DPR: +0.4 SCE:

PTA LIV: +0.3

0 dau. av.

HILLTOP ACRES S KEEGAN ET 68196548

Genetic Conditions: PT DT MT WT BH2T

03/02 V87 E90 V88 V86 V86 V86 (02/22)

PPR: +89 60%R PTAT: +0.9 UDC +1.26 67%R

PTA: +613m +11f +23p +228NM\$ 80%\$ (GEN)
(12/21)

01/11 365d 3X 33564 4.5 1517 3.3 1123

COZY NOOK DAREDEVIL TOBY ET 840003138129971

Genetic Conditions: PT DT MT WT BH2T

PPR: +30 71%R PTAT: +0.6 72%R (12/21)

PTA: -221m -13f -6p +99NM\$ 78%R (GEN)

HILLTOP ACRES CAD PAULA 68171342

Genetic Conditions: PT DT MT WT BH2T

02/11 V87 V87 V88 V88 V85 V88 (08/18) *CERT*

01/11 365d 3X 32990 4.6 1522 3.8 1257 DHIR

LA RAINBOW SWEET SILVER ET 840003129321124

Genetic Conditions: PT DT MT WT BH2T

PPR: +80 84%R PTAT: +0.7 90%R (12/21)

PTA: +626m +3f +23p +268NM\$ 92%R (MACE)

HILLTOP ACRES DDEVILKASSIDY ET 68183095

Genetic Conditions: PT DT MT WT BH2T

04/11 1E-E91 E90 E92 E92 V89 E91 (02/22)

PPR: +58 70%R PTAT: +0.9 UDC +0.99 79%R

PTA: +474m +6f +24p +166NM\$ 69%\$ (GEN)

DEV: +1459m -21f +65p (12/21)

Protein Plus

02/01 365d 3X 34220 3.9 1328 3.5 1211 DHIR

03/04 365d 3X 38290 3.7 1411 3.5 1335 DHIR

FULL SISTER TO HILLTOP ACRES D KICKSTART

CONSIGNOR:

DENNIS MASHEK | CALMAR IA





NOR-BERT CARTER LEXUS ETV 'V88/90MS'
DAM OF LOT 72

JONLEE SECRET LANGWATHBY '2E94/95MS'
3X NATIONAL TOTAL PERFORMANCE GRANDDAM OF LOT 72

LOT 73 NOR-BERT DIEGO *Lilac*

REG: 840003205770676
DOB: 09/15/2020 TATTOO: 348
Parent Average PPR: +50 PTAT: +0.8
PA: +177m +9f +12p +133NM\$

HILLTOP ACRES DYNAMITE DIEGO ET 68194906
Genetic Conditions: PT DT MT WT BH2T
PPR: +39 66%R PTAT: +0.9 70%R (12/21)
PTA: -208m -9f +8p +60NM\$ 69%R (GEN)
PTA PL: +1.1 SCS: +2.90 DPR: -0.4 SCE: +1.9
PTA LIV: -0.1
0 dau. av.

NOR-BERT CARTER LEXUS ETV 840003147223656
Genetic Conditions: PT DT MT WT BH2T
03/04 V88 E90 V87 V85 E90 (05/21) *CERT*
PPR: +59 66%R PTAT: +0.7 76%R
PTA: +561m +26f +15p +205NM\$ 77%\$ (GEN)
DEV: +4730m +233f +167p (12/21)
Protein Plus
02/08 365d 3X 40990 6.6 2698 4.0 1647 DHIR

LA RAINBOW BFLY DYNAMITE ETV 840003129321096
Genetic Conditions: *TM PT DT WT BH2T
PPR: -1 94%R PTAT: +0.4 97%R (12/21)
PTA: -748m -19f -7p -4NM\$ 98%R (MACE)

HILLTOP ACRES GLN DIGNITY ET 68125189
Genetic Conditions: PT DT MT WT BH2T
04/06 E90 E92 E90 E90 E90 V88 (12/14)
04/02 305d 3X 30960 4.6 1435 3.6 1121 DHIR

VOELKERS TD CARTER *TM 68119645
Genetic Conditions: *TM PT DT WT BH2T
PPR: +24 97%R PTAT: +0.7 98%R (12/21)
PTA: +1060m +25f +19p +75NM\$ 99%R (MACE)

JONLEE SECRET LANGWATHBY 68129402
08/06 2E-E94 E92 E95 E93 E92 E95 (01/19)
PPR: +53 48%R PTAT: +0.3 50%R
PTA: +422m +22f +9p +150NM\$ 66%\$
DEV: +1358m +62f +33p (12/21)
Protein Plus
04/00 300d 3X 40820 5.1 2080 3.5 1444 DHIR
04/11 339d 3X 53220 5.6 2983 3.7 1983 DHIR
06/00 365d 3X 49750 5.7 2821 3.8 1882 DHIR
08/02 365d 3X 45440 6.4 2891 4.0 1817 DHIR
Lifetime: 2346d 266240m 14598f 9736p
* NATIONAL TOTAL PERFORMANCE '17, '16 & '15
* NATIONAL COW FOR ALL SEASONS '17, '16 & '15
*NASCO INT. TYPE & PROD AWARD 2017

CONSIGNOR:
DALTON, DILLON & BREANNE FREEMAN | BREMEN, IN





CUTTING EDGE J TULLY ET 'E91/91MS'

ALL-AMERICAN DAM OF LOT 74



DUBLIN-HILLS TREATS '2E94'

2X ALL-AMERICAN 3RD DAM OF LOT 74

LOT 74 RMD-DOTTERER W *Taylor* ET

REG: 840003215632272
DOB: 01/02/2021 TATTOO: 4475

3rd Dam: DUBLIN-HILLS TREATS 2E94
06/10 359d 2X 33430 5.0 1657 3.7 1242 DHIR
2X ALL-AMERICAN | WDE GRAND CHAMP. 2011
4th Dam: DUBLIN-HILLS TWEETERS E90
06/11 356d 2X 28070 4.0 1117 2.9 821 DHIA
5th Dam: DUBLIN-HILLS TWEETY 2E90
07/01 302d 2X 23280 4.8 1111 3.1 727 DHIA
JR BEST 3 FMLS MEM NOM ALL AMERICAN 1998
6th Dam: DUBLIN HILLS DOTSON DEETY VG88
4/02 305d 2x 25820 4.3 1098 3.8 983
7th Dam: TOWPATH PRETUS FRAN 2E90
6/11 310d 2x 27670 4.7 1311 3.6 987
RES. GR, CHAMPION, MD STATE SHOW, 1997

CONSIGNOR:
KAYLEE CHERRY | WOOSTER OH

LOT 75 NIERMANS WAYLON *Prestige*

REG: 68206760
DOB: 03/01/2020 TATTOO: 2078
* 1st SPRING HFR CALF IN STATE SHOW 2020

YARD BRED TO HILLTOP ACRES DB DIPNDOT ET
840003215414525

3rd Dam: NIERMANS PROCTOR PUNCH V88
05/06 365d 2X 23560 4.2 985 3.5 834 DHIR
4th Dam: NIERMANS JEMSTONE PAISLEY V88
03/02 365d 2X 35980 4.3 1548 3.3 1171 DHIR

CONSIGNOR:
RYLAND & BRAYTON & CAMDYN NIERMAN | BROWNSTOWN IN

TOP ACRES CADE WINRITE ETV 68201687
Genetic Conditions: PT DT MT WT BH2T
PPR: +66 66%R PTAT: +0.6 70%R (12/21)
PTA: +494m +22f +18p +227NM\$ 69%R (GEN)
PTA PL: +1.3 SCS: +2.93 DPR: -0.6 SCE: +2.9
PTA LIV: +0.0
0 dau. av.

CUTTING EDGE J TULLY ET 68164765
Genetic Conditions: PT DT MT WT BH2T
04/10 E91 E91 E91 E90 V89 E91 (08/19)
01/11 306d 2X 13600 4.1 563 3.6 485 DHIA
03/03 80d 2X 6880 4.5 309 3.4 232 DHIA
04/06 341d 3X 25660 3.6 918 3.3 840 DHIR
* YRLG IN MILK ALL AMERICAN 2016
* 1st YRLG IN MILK SOUTHEAST NATIONAL 2016
* 1st YRLG IN MILK INTERNATIONAL 2016

NIERMANS RICHARD WAYLON TWIN 68200712
Parent Average PPR: +19 PTAT: +0.4
PA: +518m -5f +6p -18NM\$
PA: PL +0.6 SCS: +3.09 DPR: +0.6 SCE:
PA: LIV -1.3

NIERMANS BOSEPHUS PEG 68158383
06/01 2E-E91 E94 E93 V87 E93 V89 (12/21)
02/06 365d 2X 18960 3.5 668 3.4 644 DHIR
04/03 365d 2X 27320 3.7 1024 3.3 897 DHIR

SHILOH BROOKNGS CADENCE ET *TM 71130650
Genetic Conditions: PT DT MT WT BH2T
PPR: +86 98%R PTAT: +0.7 99%R (12/21)
PPR: +724m +29f +30p +310NM\$ 99%R (MACE)
TOP ACRES SUPREME WIZARD ET 68116090
Genetic Conditions: PT DT MT WT BH2T
10/10 3E-E95 E96 E95 E96 E95 E95 (10/20)
07/05 365d 2x 35400 4.9 1737 3.5 1246

JOLAHOFS POLO JONGLEUR ET *TM 120027093693
Genetic Conditions: PT DT MT WT BH2T
PPR: -49 94%R PTAT: +0.2 95%R (12/21)
PTA: -658m -46f -27p -310NM\$ 96%R (MACE)

CUTTING EDGE L TAFFY 68106881
Genetic Conditions: PT DT MT WT BH2C
05/02 2E-E93 E91 E94 E91 E94 E93 (07/13)
02/03 305d 2X 13820 4.4 603 3.5 483 DHIR
03/08 365d 2X 28060 4.1 1143 3.4 949 DHIR
04/11 365d 2X 26870 4.0 1086 3.5 930 DHIR
* 5 YR OLD RES ALL AMERICAN 2013
* SR BEST 3 FMLS MEMBER RES ALL AMERICAN 2013
* SR BEST 3 FMLS MEMBER RES ALL AMERICAN 2012
* 4 YR OLD HM ALL AMERICAN 2012
* PROD OF DAM MEMBER HM ALL AMERICAN 2013

JO-DEE NEMO RICHARD ET 68155420
Genetic Conditions: PT DT MT WT BH2T
PPR: +24 95%R PTAT: +0.5 98%R (12/21)
PTA: +1076m +0f +14p -38NM\$ 98%R (MACE)
TOP ACRES GARBRO WELCOME ET 68131509
03/03 V88 E91 V88 E90 V88 V87 (07/14)
06/08 365d 2X 27610 3.7 1026 3.3 901 DHIR
Lifetime: 2039d 116270m 4685f 4028p

JOBO WONDER BOSEPHUS ET *TM 68129318
Genetic Conditions: *TM PT DT WT BH2C
PPR: -17 97%R PTAT: +0.8 98%R (12/21)
PTA: +262m +36f +15p -56NM\$ 99%R (MACE)

NIERMANS JOEL POLLY 68153057
06/04 V87 E90 E92 E91 V87 +83 (06/18) *CERT*
02/04 365d 2X 23990 3.0 728 3.4 808 DHIR
03/09 365d 2X 29010 3.8 1090 3.4 991 DHIR
05/07 365d 2X 28060 4.0 1135 3.5 979 DHIR
07/08 365d 2X 22590 3.2 730 3.2 726 DHIR
Lifetime: 2403d 135930m 4955f 4800p





**RUHLS RANCH BRAIDEN EVE
'E92/93MS'**
HM ALL-AMERICAN 2021 LOT 76



**EMPIRE HT JAM
'2E92/91MS'**
DAM OF LOT 77



**EMPIRE CARTER JET
'3E90/91MS'**
GRANDDAM OF LOT 77



BASH BISH CARTER PEANUT TWIN 'V87'
DAM OF LOT 78



ON-A-WHIM RICHARD PORSCHE '2E92'
GRANDDAM OF LOT 78



LOT 76 RUHLS RANCH BRAIDEN *Eve*

REG: 68174815

DOB: 12/20/2015 TATTOO: R020

05/08 E92 E92 E92 E90 E90 E93 (09/21)

05/02 306d 2X 32182 3.7 1179 3.1 991

* 5 YR OLD HM ALL AMERICAN 2021

* 3rd 5 YR OLD INTERNATIONAL 2021

* 1st 5 YR OLD KY STATE FAIR 2021

**BRED TO RICH-GEN THUNDER REMINGTON
68201859**

3rd Dam: DOUBLE W CONDOR ELSA NC
02/06 331d 3X 21780 2.5 548 3.1 672 DHIR

4th Dam: DOUBLE W EDDEE V86

04/01 365d 2X 29500 4.4 1293 3.2 940 DHIA

Lifetime: 1863d 111800m 4380f 3463p

CONSIGNOR:

ALLY JONES & HADLEIGH, EZRA & KENNA JONES | EDMONTON KY

BLESSING TEX BRAIDEN ET *TM 198435

Genetic Conditions: *TM PT DT WT BH2T E92

PPR: -67 97%R PTAT: +0.2 98%R (12/21)

PTA: -530m -43f -26p -217NM\$ 99%R (MACE)

PTA PL: +2.3 SCS: +2.88 DPR: +0.6 SCE: +3.4

PTA LIV: +2.2

935 dau. av. 22327 3.9 880 3.3 731

639 class. dau. av. FS:85.0 UDC:-0.13 FLC:-0.59

DOUBLE W MOTOWN EASY 68126253

03/07 V87 E90 V87 +82 V85 V87 (05/14)

01/11 365d 3X 25340 3.5 898 3.4 870 DHIR

03/03 289d 3X 28200 3.7 1052 3.5 1001 DHIR

04/02 239d 2X 11460 4.0 457 3.2 365 DHIA

SAVAGE-LEIGH TEX ET 196774

Genetic Conditions: PT DT MT WC BH2T

PPR: -111 90%R PTAT: -0.1 93%R (12/21)

PTA: -985m -62f -45p -422NM\$ 94%R (GEN)

MORT NOAH BOUQUET 891175

12/06 2E-E94 E95 E93 E94 E94 E93 (07/12) *CERT*

08/04 365d 2X 40270 4.0 1592 3.2 1271 DHIR

OLSONS MEL ZEUS MOTOWN ET *TM 199070

Genetic Conditions: *TM PT DT WT BH2T

PPR: +41 94%R PTAT: -0.2 93%R (12/21)

PTA: -51m +10f -1p +173NM\$ 97%R (MACE)

DOUBLE W MAR ECLIPS 68126252

03/11 V85 V85 V86 +83 +82 V86 (06/12)

02/03 313d 3X 19980 3.2 638 3.2 637 DHIR

03/03 302d 3X 19790 3.3 647 3.2 627 DHIR

LOT 77 EMPIRE DEEGAN *Joe Anne*

REG: 68215040

DOB: 03/18/2021 TATTOO: 101

3rd Dam: EMPIRE TITANIUM JAM TWIN V87

04/08 365d 2X 30180 4.0 1196 3.4 1012 DHIR

4th Dam: SHELBURNE DYNASTY JETTA ET 3E90

05/05 362d 2X 27330 4.3 1177 3.4 917 DHIR

5th Dam: SHELBURNE TRADITION JANINE E90

06/10 365d 2X 23760 4.0 953 3.4 806 DHIR

6th Dam: SHELBURNE CONTRACTOR JANINE V86

04/01 322d 2X 18410 4.0 729 3.5 647 DHIR

CONSIGNOR:

JOSEPH DEMAY | PALMYRA NY

SUNNY ACRES TRACE DEEGAN 198435

Genetic Conditions: PT DT MT WT BH2T

PPR: +45 93%R PTAT: +0.9 92%R (12/21)

PTA: -317m +14f +4p +93NM\$ 97%R (MACE)

PTA PL: +0.1 SCS: +2.98 DPR: -0.2 SCE: +2.8

PTA LIV: +0.4

584 dau. av. 23084 4.2 981 3.3 773

256 class. dau. av. FS:84.5 UDC:1.30 FLC:0.62

EMPIRE HT JAM 68197457

05/03 2E-E92 E91 E92 E93 E92 E91 (06/21)

02/06 305d 2X 25135 3.8 953 3.3 796

03/06 365d 2X 27820 3.4 948 3.5 978 DHIR

COZY NOOK WONDERMENT TRACE *TM 68113671

Genetic Conditions: *TM PT DT WT BH2C

PPR: +54 92%R PTAT: +0.5 91%R (12/21)

PTA: +86m +37f +4p +163NM\$ 96%R (GEN)

SUNNY ACRES VIGOR DREAM 68108085

Genetic Conditions: PT DT MT WT BH2T

12/06 2E-E93 E93 E95 E93 E91 E92 (06/21)

11/11 365d 2X 31510 4.3 1349 3.3 1046 DHIR

HARTS THUNDER *TM 68113037

Genetic Conditions: *TM PT DT WT BH2T

PPR: +76 96%R PTAT: +0.4 98%R (12/21)

PTA: +723m +13f +23p +256NM\$ 98%R (MACE)

EMPIRE CARTER JET 68162913

07/04 3E-E90 E90 E91 V88 E90 E91 (09/21)

01/10 365d 2X 22020 4.4 960 3.3 735 DHIR

03/07 351d 2X 29190 5.0 1470 3.1 914 DHIR

04/08 365d 2X 25140 5.1 1285 3.3 837 DHIR

06/02 302d 2X 17590 4.9 865 3.4 590 DHIR

Lifetime: 1729d 110950m 5486f 3691p

* 2nd JR 2 YR OLD SOUTHWEST NATIONAL 2016

LOT 78 BASH-BISH GARBRO DIEGO *Pace*

REG: 68216064

DOB: 03/08/2021 TATTOO: 106

HILLTOP ACRES DYNAMITE DIEGO ET 68194906

Genetic Conditions: PT DT MT WT BH2T

PPR: +39 66%R PTAT: +0.9 70%R (12/21)

PTA: -208m -9f +8p +60NM\$ 69%R (GEN)

PTA PL: +1.1 SCS: +2.90 DPR: -0.4 SCE: +1.9

PTA LIV: -0.1

0 dau. av.

BASH-BISH CARTER PEANUT TWIN 840003136925982

02/09 V87 V88 V86 V86 V85 V87 (12/21)

02/04 365d 2X 25214 4.7 1190 3.5 882

3rd Dam: SNOW VALLEY VIGOR POOHBEAR 2E92

06/05 365d 2X 25720 4.4 1143 3.5 895 DHIR

Lifetime: 2347d 156629m 6237f 5493p

4th Dam: SNOW VALLEY DENVER POOH BEAR

Not Classified

5th Dam: SNOW VALLEY POOH BEAR 2ND V88/91MS

04/08 365d 2X 25370 4.3 1084 3.7 936

LA RAINBOW BFLY DYNAMITE ETV 840003129321096

Genetic Conditions: *TM PT DT WT BH2T

PPR: -1 94%R PTAT: +0.4 97%R (12/21)

PTA: -748m -19f -7p -4NM\$ 98%R (MACE)

HILLTOP ACRES GLN DIGNITY ET 68125189

Genetic Conditions: PT DT MT WT BH2T

04/06 E90 E92 E90 E90 V88 (12/14)

04/02 305d 3X 30960 4.6 1435 3.6 1121 DHIR

VOELKERS TD CARTER *TM 68119645

Genetic Conditions: *TM PT DT WT BH2T

PPR: +24 97%R PTAT: +0.7 98%R (12/21)

PTA: +1060m +25f +19p +75NM\$ 99%R (MACE)

ON-A-WHIM RICHARD PORSCHE ET 68173457

Genetic Conditions: PT DT MT WT BH2T

05/08 2E-E92 E93 E92 V89 E93 E93 (06/21)

02/02 305d 2X 25330 4.9 1256 3.4 868

03/04 305d 2X 23509 5.5 1296 3.1 730

04/05 323d 2X 20360 3.6 731 3.2 658 DHIA

* SR 3 YR OLD NOM ALL AMERICAN 2019

* 2nd 5 YR OLD NORTHEAST NATIONAL 2021

* 4th SR 3 YR OLD INTERNATIONAL 2019

* RES INT CHAMP EASTERN STATES EXPO 2018

* 1st SR 3 YR OLD EASTERN BS SHOW 2019

CONSIGNOR:

BLESSING FARMS & GARRISON BROS | FORT WAYNE IN





TIMBERLINE JETWAY TONI '3E94'
MATRIARCH OF LOT 79 & 80



V B HP KICKSTART TOP TIER 'V89/91MS'
2021 RES. ALL-AMERICAN DAM OF LOT 79



V B HP NORWIN TEANNA ET 'E90/90MS'
2018 RES. ALL-AMERICAN DAM OF LOT 79

THELMA MATERNAL SISTERS:
 WIND MILL WAR TAMMY 58 ET EX91
 WIND MILL LEBRON TRUDY 1535 EX92
 WIND MILL WMR TREASURE 19 ET EX90



WIND MILL LEBRON TRUDY 1535 'EX92'
MATERNAL SISTER TO LOT 80



LOT 79 V B RAMPAGE

Top Talent

REG: 68216399

DOB: 09/06/2021 TATTOO: V3565

Genetic Conditions: PT DT MT WT BH2T

Parent Average PPR: +26 PTAT: +0.9

PA: +251m +6f +9p +65NM\$

KAR-LINN REESES RAMPAGE 840003140014659

Genetic Conditions: PT DT MT WT BH2T

PPR: +15 72%R PTAT: +0.6 71%R (12/21)

PTA: +120m +3f +6p +33NM\$ 80%R (GEN)

PTA PL: +1.0 SCS: +3.13 DPR: -1.2 SCE: +2.4

PTA LIV: -0.1

26 dau. av. 26537 3.9 1032 3.2 846

SCHERMA BLOOMING BIVER *TM 120094290070

Genetic Conditions: PT DT MT WT BH2T

SUPERIOR

PPR: +105 95%R PTAT: +0.6 97%R (12/20)

PTA: +430m +34f +36p +270NM\$ 98%R (MACE)

KAR-LINN WONDRMNT REESE ET 68140422

Genetic Conditions: PT DT MC WT BH2C

06/07 2E-E93 E93 E91 E92 E93 (01/18)

05/09 305d 2X 26020 5.2 1365 3.0 788 DHIR

V B HP KICKSTART TOP TIER 68202524

Genetic Conditions: PT DT MT WT BH2T

02/01 V89 V85 V87 V86 E90 E91 (10/21)

PPR: +36 59%R PTAT: +1.2 73%R

PTA: +382m +8f +12p +96NM\$ 55%\$ (GEN)

(12/21)

02/00 191d 2X 12260 4.5 551 3.4 408 RIP

* RES. ALL-AMERICAN YEARLING IN MILK 2021

* 2nd YRLG IN MILK INTERNATIONAL 2021

HILLTOP ACRES D KICKSTART ET 840003138790773

Genetic Conditions: PT DT MT WT BH2T

PPR: +52 70%R PTAT: +1.0 74%R (12/21)

PTA: +4m +12f +10p +138NM\$ 76%R (GEN)

V B HP NORWIN TEANNA ET 68178969

Genetic Conditions: PT DT MT WT BH2T

04/06 E90 E90 E91 E93 E90 E90 (03/21)

01/11 341d 2X 24030 4.5 1091 3.3 794 DHIR

03/00 338d 2X 27670 4.5 1246 3.3 917 DHIA

04/02 305d 2X 26770 4.8 1277 3.1 842 DHIA

* YRLG IN MILK RES ALL AMERICAN 2018

* 2nd YRLG IN MILK INTERNATIONAL 2018

3rd Dam: SUN-MADE WHISKEY TEA V87

2/02 365d 2x 25870 4.3 1121 3.4 881

2ND JR. 2 YEAR OLD, WISCONSIN STATE SHOW, 2016

4th Dam: GROVES-SUN SUPREME TERRA ET 2E92

5/11 361d 2x 31270 5.1 1591 3.2 1011

5th Dam: MILK & HONEY TONIS TESSA 2E92

2/05 365d 2x 21400 4.4 941 3.3 698

4/07 365d 2x 22500 4.4 992 3.1 697

RESERVE ALL AMERICAN 4 YEAR OLD, 2011

3RD 4 YEAR OLD, INTERNATIONAL SHOW, 2011

6th Dam: TIMBERLINE JETWAY TONI (M*) 3E94

5/11 365d 2x 29639 4.9 1456 3.5 1037

8/11 365d 2x 29156 5.3 1552 3.5 1008

ALL AMERICAN SR. 2 YR. OLD, '97; SR. 3 YR. OLD, '98

ALL AMERICAN 4 YEAR OLD, 1999; AGED COW, 2001

7th Dam: FULP TELSTAR TITAN T C E90

6/05 319d 2x 22730 4.2 947 3.9 881

7/05 351d 2x 24920 3.9 977 3.9 968

8th Dam: FULP JESTA TELSTAR TANEIL 3E

5/06 365d 2x 23860 3.8 907 3.8 904

9th Dam: JK SYMBOLIC LAJESTA TINA 4E

10/02 365d 2x 16090 3.7 603 3.4 553

CONSIGNOR:

VOEGELI FARM, INC. | MONTICELLO WI

LOT 80 WIND MILL KADE *Thelma* 2036 NP

REG: 68205262

DOB: 01/10/2020 TATTOO: 2036

Genetic Conditions: PC DT MT WT BH2T

PPR: +82 60%R PTAT: -0.1 67%R

PTA: +325m +8f +16p +243NM\$ 82%\$ (GEN)

(12/21)

SELLS FRESH 3/20

DOUBLE W KADE NP 68186608

Genetic Conditions: PC DT MT WT BH2T

PPR: +106 77%R PTAT: +0.0 78%R (12/21)

PTA: +216m +20f +21p +297NM\$ 86%R (GEN)

PTA PL: +2.5 SCS: +2.96 DPR: +2.4 SCE: +1.9

PTA LIV: +0.7

55 dau. av. 24809 4.1 1015 3.3 826

18 class. dau. av. FS:81.6 UDC:0.34 FLC:0.09

TROUT RUN DR JAY ET P *TM (D) 68158173

Genetic Conditions: PC DC MT WT BH2T

PPR: +97 85%R PTAT: -0.3 83%R (12/21)

PTA: -264m +22f +16p +323NM\$ 93%R (GEN)

DOUBLE W THUNDER KADDIE 68162514

03/04 V88 V88 V87 V87 V87 V88 (11/17)

02/01 269d 3X 21390 4.9 1058 3.4 732 DHIR

WIND MILL VIGOR TULA ET 68111927

14/01 5E-E92 E92 E94 E90 E92 E91 (03/22) *CERT*

PPR: +131 68%R PTAT: +0.5 76%R

PTA: +630m +37f +25p +406NM\$ 96%\$

DEV: +1484m +94f +56p (12/21)

Protein Plus

02/01 322d 2X 24220 4.2 1016 3.3 809 DHIR

03/02 365d 2X 29430 4.7 1395 3.4 989 DHIR

04/10 365d 2X 40180 4.8 1945 3.2 1305 DHIR

06/09 365d 2X 36880 5.2 1931 3.2 1185 DHIR

09/07 365d 2X 32020 4.3 1380 3.3 1055 DHIR

11/11 365d 2X 24970 5.1 1265 3.2 787 DHIR

Lifetime: 3623d 283100m 13281f 9616p

SUN-MADE VIGOR ET *TM 195618

Genetic Conditions: *TM PT DT WT BH2T

PPR: +48 99%R PTAT: +0.0 99%R (12/21)

PTA: +31m -16f +3p +195NM\$ 99%R (MACE)

MILK & HONEY TONI Z TALY ET 942656

09/04 3E-E91 E92 E92 E92 E90 E90 (02/15) *CERT*

PPR: +67 66%R PTAT: -0.1 73%R

PTA: +72m +17f +13p +200NM\$ 76%\$

DEV: +968m +73f +55p (12/21)

Protein Plus

02/08 365d 2X 30100 4.2 1272 3.5 1067 DHIR

04/09 365d 2X 36240 4.2 1530 3.4 1241 DHIR

06/03 365d 2X 40770 4.5 1849 3.3 1363 DHIR

08/07 255d 2X 23360 3.9 917 3.1 729 DHIR

Lifetime: 1999d 174370m 7418f 6060p

3rd Dam: TIMBERLINE JETWAY TONI (M*) 3E94

5/11 365d 2x 29639 4.9 1456 3.5 1037

8/11 365d 2x 29156 5.3 1552 3.5 1008

ALL AMERICAN SR. 2 YR. OLD, '97; SR. 3 YR. OLD, '98

ALL AMERICAN 4 YEAR OLD, 1999; AGED COW, 2001

4th Dam: FULP TELSTAR TITAN T C E90

6/05 319d 2x 22730 4.2 947 3.9 881

7/05 351d 2x 24920 3.9 977 3.9 968

5th Dam: FULP JESTA TELSTAR TANEIL 3E

5/06 365d 2x 23860 3.8 907 3.8 904

6th Dam: JK SYMBOLIC LAJESTA TINA 4E

10/02 365d 2x 16090 3.7 603 3.4 553

CONSIGNOR:

DENNIS & RONALD RAY DAUBERT | PINE GROVE PA





**LA RAINBOW SWEET SILK ETV
'E91'**
GRANDDAM OF LOT 81 & 82



SILK'S SONS IN A.I.:
LA RAINBOW SWEET SILVER
LA RAINBOW SWEET SHOTGUN ET
LA RAINBOW SWEET SALSA ET
LA RAINBOW SWEET STEEL ET

**LA RAINBOW SWEET SPICE ET
'VG882YR'**
DAM OF LOT 82

LA RAINBOW SWEET SIESTA 'EX90'
MATERNAL SISTER TO DAM OF LOT 81 & 82



LOT 81 LA RAINBOW SWEET *Smarty* ETV

REG: 840003207119325
 DOB: 03/20/2020 TATTOO: 80L
 Genetic Conditions: PT DT MT WT BH2T
 PPR: +71 56%R PTAT: +0.6 UDC +1.13 63%R
 PTA: -234m -2f +0p +206NM\$ 77%\$ (GEN)
 DPR +2.3 (12/21)
SELLS FRESH 3/3/22

COZY NOOK DAREDEVIL TOBY ET 840003138129971
 Genetic Conditions: PT DT MT WT BH2T
 PPR: +30 71%R PTAT: +0.6 72%R (12/21)
 PTA: -221m -13f -6p +99NM\$ 78%R (GEN)
 PTA PL: +3.5 SCS: +2.95 DPR: +1.4 SCE: +2.3
 PTA LIV: +1.5
 16 dau. av. 23388 4.2 974 3.3 783

HILLTOP ACRES B DAREDEVIL ET 840003012559129
 Genetic Conditions: PT DT MT WT BH2T
 PPR: -59 93%R PTAT: +0.7 97%R (12/21)
 PTA: +183m -21f +1p -219NM\$ 98%R (MACE)

COZY NOOK PSLI TREACHEROUS ET 68158594
 Genetic Conditions: PT DT MT WT BH2T
 04/09 E90 E90 E91 +82 V89 E91 (11/18)
 06/08 365d 2X 37590 4.2 1571 3.6 1356 DHIR

HILLTOP ACRES BIV KNOCKOUT 68174507
 Genetic Conditions: PT DT MT WT BH2T
 PPR: +51 78%R PTAT: +0.4 82%R (12/21)
 PTA: +36m +10f +13p +175NM\$ 86%R (GEN)

LA RAINBOW SWEET SILK ETV 840003012749362
 Genetic Conditions: PT DT MT WT BH2T
 05/04 E91 E93 E91 V88 V89 E91 (10/20) *CERT*
 PPR: +87 73%R PTAT: +1.2 79%R
 PTA: +839m +23f +31p +267NM\$ 85%\$ (GEN)
 DEV: +2137m +116f +75p (12/21)
 01/09 365d 2X 26240 5.0 1321 3.9 1025 DHIR
 03/07 365d 2X 26890 5.3 1425 3.5 929 DHIR
 05/00 157d 2X 11090 4.5 498 3.4 381 DHIA
 * 1st 4 YR OLD OH STATE SHOW 2019

3rd Dam: LA RAINBOW SWEET SATIN
4th Dam: LA RAINBOW SWEET DENIM V87
 3/03 365d 2X 23280 4.3 1011 3.6 830
4th Dam: LA RAINBOW SWEET VELVET V88
 5/02 365d 2X 27720 4.6 1286 3.7 1013

LOT 81^{1/2} LA RAINBOW SWEET *Smarte*

REG: 840003221039141
 DOB: 03/03/2022 TATTOO: 62L
 PPR: +118 PTAT +0.5 UDC +0.94
 PTA: +972m +29f +29p +366NM\$ (GEN)
 DPR: -0.6 PL +2.6 (3/22)
 Kappa Casein BB and Beta Casein A2/A2

LA RAINBOW BFLY SKYHIGH ET

LA RAINBOW SWEET SMARTY ET

CONSIGNOR:
 BRIAN P. LAMMERS | NEW KNOXVILLE OH

LA RAINBOW SWEET SMILE ETV 840003148069017
 Genetic Conditions: PT DT MT WT BH2T
 02/01 V86 V85 V86 V85 V88 V85 (10/20)
 PPR: +94 64%R PTAT: +1.2 73%R
 PTA: +723m +21f +22p +254NM\$ 84%\$ (GEN)
 DEV: +1516m +62f +44p (12/21)
 01/11 365d 2X 21236 4.3 907 3.5 742
 03/01 102d 2X 7731 4.4 342 3.4 263 RIP
 SONS IN AI:
 LA RAINBOW SWEET SKIPPER @ SELECT SIRE
 LA RAINBOW SWEET O SULLY @ ST GENETICS

LOT 82 LA RAINBOW SWEET *Steph* ET

REG: 840003221039135
 DOB: 12/17/2021 TATTOO: 191L
 Genetic Conditions: PT DT MT WT BH2T
 PPR: +86 57%R PTAT: +0.8 65%R
 PTA: +645m +36f +27p +367NM\$ 94%\$ (GEN)
 (04/22)

MATERNAL BROTHER IN A.I.
 LA RAINBOW SWEET SPENCER @ ST GENETICS

COZY NOOK DOBOY TANK 68204129
 Genetic Conditions: PT DT MT WT BH2T
 PPR: +114 64%R PTAT: +0.9 68%R (12/21)
 PTA: +791m +37f +26p +422NM\$ 67%R (GEN) PTA PL:
 +3.2 SCS: +2.87 DPR: -0.4 SCE:
 PTA LIV: -0.9
 0 dau. av.

SWITZER TALS DRDVL DOBOY ET 840003133889643
 Genetic Conditions: PT DT MT WT BH2T
 PPR: +38 78%R PTAT: +1.0 83%R (12/21)
 PTA: +575m +11f +15p +152NM\$ 86%R (GEN)

COZY NOOK PSLI TREACHEROUS ET 68158594
 Genetic Conditions: PT DT MT WT BH2T
 04/09 E90 E90 E91 +82 V89 E91 (11/18)
 06/08 365d 2X 37590 4.2 1571 3.6 1356 DHIR

LA RAINBOW SWEET SPICE ET 840003012749405
 Genetic Conditions: PT DT MT WT BH2T
 02/05 V88 V87 V87 V88 V88 V88 (03/20)
 PPR: +71 68%R PTAT: +0.9 76%R
 PTA: +350m +24f +21p +258NM\$ 84%\$ (GEN)
 DEV: +1987m +112f +84p (12/21)
 01/11 335d 2X 20530 4.4 900 3.4 696
 03/00 212d 2X 16240 3.9 634 3.4 596
 * YRLG IN MILK NOM ALL AMERICAN 2019
 * 2nd YRLG IN MILK SOUTHEAST NATIONAL 2019

HILLTOP ACRES B DAREDEVIL ET 840003012559129
 Genetic Conditions: PT DT MT WT BH2T
 PPR: -59 93%R PTAT: +0.7 97%R (12/21)
 PTA: +183m -21f +1p -219NM\$ 98%R (MACE)

LA RAINBOW SWEET SILK ETV 840003012749362
 Genetic Conditions: PT DT MT WT BH2T
 05/04 E91 E93 E91 V88 V89 E91 (10/20) *CERT*
 PPR: +87 73%R PTAT: +1.2 79%R
 PTA: +839m +23f +31p +267NM\$ 85%\$ (GEN)
 DEV: +2137m +116f +75p (12/21)
 01/09 365d 2X 26240 5.0 1321 3.9 1025 DHIR
 03/07 365d 2X 26890 5.3 1425 3.5 929 DHIR
 05/00 157d 2X 11090 4.5 498 3.4 381 DHIA
 * 1st 4 YR OLD OH STATE SHOW 2019

3rd Dam: LA RAINBOW SWEET SATIN
4th Dam: LA RAINBOW SWEET DENIM V87
 3/03 365d 2X 23280 4.3 1011 3.6 830
4th Dam: LA RAINBOW SWEET VELVET V88
 5/02 365d 2X 27720 4.6 1286 3.7 1013

CONSIGNOR:
 BRIAN P. LAMMERS | NEW KNOXVILLE OH





JO-DEE NEMO RISKY '2E94'

DONOR DAM OF LOT 83E

DAM OF JO-DEE ROYAL HILL RASTA ET



JO-DEE ENSIGN ROSEBUD '2E93'

ALL-AMERICAN GRANDDAM OF LOT 83E

DAM OF RICHARD & ROSCO



HAWTHORNE RHYTHMIC RIKI '3E94'

ALL-AMERICAN FOUNDATION DAM OF LOT 83E



DJ NORWIN CHEYENNE

LOT 84



SHEN-VAL JADES CARA '5E93'

FOUNDATION DAM OF LOT 84



LOT 83 *FE* 5 FOREMOST X JO-DEE NEMO *Risky*

5 #1 (FE) IVF EMBRYOS

STORED AT TRANSOVA IN OREGON. BUYER
TAKES RESPONSIBILITY FOR SHIPMENT.
CONTACT JODI COPPINI ZEPEDA FOR
DETAILS: 805.441.5300

CUTTING EDGE T FOREMOST 68171744
Genetic Conditions: PT DT MT WT BH2T V89
PPR: -16 79%R PTAT: +0.8 84%R (12/21)
PTA: -47m -11f -4p -100NM\$ 86%R (GEN)
PTA PL: -0.3 SCS: +2.96 DPR: -1.4 SCE:
PTA LIV: -0.8
53 dau. av. 24309 4.0 980 3.4 820
41 class. dau. av. FS:85.6 UDC:0.80 FLC:1.07

CUTTING EDGE THUNDER *TM 68121893
Genetic Conditions: *TM PT DT WT BH2T
PPR: +0 95%R PTAT: +0.1 97%R (12/21)
PTA: -386m -10f -10p +4NM\$ 98%R (MACE)

CUTTING EDGE ELITE FAYANN 68132614
03/06 E90 V89 E92 V87 E90 E90 (11/14)
03/02 301d 2X 21030 4.0 831 3.2 679 DHIR

3rd Dam: JO-DEE BANKER ROSE ET 2E92
03/09 365d 2X 33080 4.1 1347 3.3 1102 DHIR
05/01 350d 2X 27760 4.1 1151 3.5 961 DHIR
06/03 365d 2X 32460 4.0 1309 3.4 1088 DHIR
Lifetime: 2194d 182680m 7613f 6407p
* COMP MERIT COW NOM ALL AMERICAN 2009
* 1st TOTAL PERF WESTERN NAT CA 2009

4th Dam: ALEGRIA RIKI RIZZO ET V88
06/05 365d 2X 29890 4.7 1399 3.2 970 DHIR
Lifetime: 2626d 186070m 7882f 6205p
* 1st SR 2 YR OLD WESTERN NAT CA 2001

5th Dam: HAWTHORNE RHYTHMIC RIKI *TW 3E94
8/04 365d 2x 35060 4.6 1608 3.5 1226
ALL AMERICAN 5 YEAR OLD, 1994; AGED COW, 1997
RES. ALL AMERICAN 4 YEAR OLD, 1993; AGED COW, '95
GRAND CHAMPION, EASTERN NATIONAL, 1994
GRAND CHAMPION, CENTRAL NATIONAL, 1997

6th Dam: HAWTHORNE ERIKA RAYBETTE V88
8/00 365d 2x 26250 4.4 1161 3.2 849
Lifetime: 2932d 157,060m 7146f 5609p

JO-DEE NEMO RISKY 68116761
Genetic Conditions: PT DT MT WT BH2T E90
09/03 2E-E94 E94 E94 E93 E93 E95 (12/18)
02/06 288d 2X 17940 3.9 699 3.3 589 DHIR
03/06 365d 2X 24970 3.7 913 3.5 871 DHIR
04/09 365d 2X 31480 3.7 1158 3.1 968 DHIR
06/06 365d 2X 33010 3.8 1264 3.0 1002 DHIR
08/08 365d 2X 33740 4.1 1367 3.1 1058 DHIR
Lifetime: 2532d 187270m 7033f 6034p
* SR BEST 3 FMLS MEMBER ALL AMERICAN 2014
* SR BEST 3 FMLS MEMBER ALL AMERICAN 2013
* 4 YR OLD RES ALL AMERICAN 2014
* AGED COW HM ALL AMERICAN 2016
* SR 3 YR OLD HM ALL AMERICAN 2013
* SR 2 YR OLD HM ALL AMERICAN 2012
* 3rd AGED COW INTERNATIONAL 2016
DAM OF JO-DEE ROYAL HILL RASTA ET @ NGG

JO-DEE PRELUDE NEMO ET *TM 197482
Genetic Conditions: *TM PT DT WT BH2T E90
PPR: +7 88%R PTAT: +0.6 91%R (12/21)
PTA: +519m -2f +6p -58NM\$ 92%R (GEN)

JO-DEE ENSIGN ROSEBUD 952931
Genetic Conditions: PT DC MT WT BH2T
08/03 2E-E93 E91 E95 E90 E94 E92 (09/14)
02/04 256d 2X 14660 3.8 563 3.4 492 DHIR
03/03 365d 2X 27130 3.6 977 3.4 916 DHIR
04/06 365d 2X 27120 3.7 998 3.2 856 DHIR
05/11 365d 2X 30280 3.6 1085 3.3 988 DHIR
08/00 365d 2X 31690 3.4 1070 3.1 972 DHIR
Lifetime: 2700d 194640m 6920f 6359p
* AGED COW ALL AMERICAN 2013
* SR BEST 3 FMLS MEMBER ALL AMERICAN 2013
* SR BEST 3 FMLS MEMBER ALL AMERICAN 2012
* SR BEST 3 FMLS MEMBER ALL AMERICAN 2011
* SR BEST 3 FMLS MEMBER RES ALL AMERICAN 2009
* 5 YR OLD HM ALL AMERICAN 2011
* JR 3 YR OLD HM ALL AMERICAN 2009
* COMP MERIT COW NOM ALL AMERICAN 2015
* COMP MERIT COW NOM ALL AMERICAN 2014

CONSIGNOR:

JODI J. (COPPINI) ZEPEDA | TILLAMOOK OR

LOT 84 DJ NORWIN *Cheyenne*

REG: 68208096

DOB: 06/11/2020 TATTOO: 700

1ST SUMMER YRLG NE ALL-BREEDS SHOW '21

BRED 8/17 TO JO-DEE ROYAL HILL RASTA ET

NORWIN 120081082091
Genetic Conditions: PT DT MT WT BH2T
PPR: +62 91%R PTAT: +0.7 93%R (12/21)
PTA: +427m +13f +15p +172NM\$ 94%R (MACE)
PTA PL: +1.1 SCS: +3.03 DPR: +0.2 SCE: +2.7
PTA LIV: +0.5
4685 dau. av. 26615 4.2 1119 3.4 892
3532 class. dau. av. FS:85.0 UDC:0.53 FLC:0.54

DJ BOSEPHUS CARA 840003126124791
02/11 V88 V88 E91 E90 V86 V88 (01/21)
02/04 324d 2X 19430 4.2 807 3.3 641 DHIR

3rd Dam: DJ BRAIDEN CARRIE E91
04/05 305d 2X 28540 3.6 1014 3.1 871 DHIR
4th Dam: DJ LEGACY CHELSY ET 2E91
06/09 305d 2X 24290 4.4 1077 3.0 733 DHIR
Lifetime: 1475d 103310m 4516f 3490p
5th Dam: SPUNGOLD JET CAROL ET 2E93
4/04 365d 2x 34225 4.4 1512 3.4 1172
HON. MENTION ALL AMERICAN SR. 2 YR. OLD, 2003

ACE ENS NESTA 240003663441

FLORINS PRECISE DUBAI 120033600427
04/09 305d 2X 23155 3.6 827 3.3 756 DHIA

JOBO WONDER BOSEPHUS ET *TM 68129318
Genetic Conditions: *TM PT DT WT BH2C
PPR: -17 97%R PTAT: +0.8 98%R (12/21)
PTA: +262m +36f +15p -56NM\$ 99%R (MACE)

DJ WINMORE CALI 68173409
04/04 E90 E90 E90 V87 E90 E91 (11/19)
02/06 305d 2X 19760 3.5 689 3.2 642 DHIR
04/01 312d 2X 26000 4.0 1032 3.4 872 DHIR
05/02 342d 2X 28810 3.8 1096 3.2 914 DHIR

6th Dam: SHEN-VAL JADES CARA 5E93
6/07 305d 2x 29900 4.5 1331 3.6 1082
8/00 365d 2X 29910 4.3 1292 3.9 1152
HON. MENTION ALL AMERICAN AGED COW, 1998
RESERVE ALL AMERICAN AGED COW, 1999-2001
RESERVE GRAND CHAMPION WDE 1999

CONSIGNOR:

LINDSAY RUCKS & PETER VAIL | OKEECHOBEE FL





R & S JETWAYS WHITCHACI ET '2E92'
3RD DAM OF LOT 85



ALPINE HILLS BARBYS JO 4E93'
HM ALL-AMERICAN 5TH DAM FOR LOT 85



V B HILLPOINT PRONTO ZIP '2E93/94MS'
NATIONAL TOTAL PERFORMANCE
RESERVE ALL-AMERICAN COMP MERIT COW 2013
GRANDDAM OF LOT 86



LOT 85 MEADOW HILL FAMOUS *BJ*

REG: 68197884

DOB: 09/06/2018 TATTOO: 604

02/09 V86 V88 V87 V88 +84 V85 (06/21)

2/00 311d 2X 19724 4.9 969 3.5 692 RIP

* 3rd FALL HFR CALF EASTERN NATIONAL 2019

* JR CHAMPION KY STATE SHOW 2020

* 1st FALL YRLG HFR KY STATE SHOW 2020

FRESH 3/24/22

BROWN HEAVEN R FAMOUS ET 109109715

Genetic Conditions: PT DT MT WT BH2T

PPR: +7 83%R PTAT: +0.5 87%R (12/21)

PTA: +744m +3f +12p -84NM\$ 92%R (MACE)

PTA PL: -1.8 SCS: +3.14 DPR: -1.1 SCE: +2.5

PTA LIV: -0.9

136 dau. av. 25130 3.9 991 3.2 813

64 class. dau. av. FS:84.1 UDC:0.36 FLC:1.19

MEADOW HILL BARBY JO 68161141

04/11 E91 V87 E93 E96 E92 E91 (04/19))

02/04 273d 2X 11140 4.9 543 3.0 331 DHIR

03/02 359d 2X 22270 4.2 936 3.1 690 DHIR

04/04 305d 2X 24370 4.1 1009 3.1 755 DHIR

3rd Dam: R & S JETWAYS WHITCHACI ET 2E92

05/07 365d 2X 39497 3.7 1464 3.2 1252 DHIR

07/07 310d 2X 28690 4.4 1251 3.3 933 DHIA

Lifetime: 1765d 125210m 4879f 3989p

* HM ALL AMERICAN SR 3 YR OLD 2005

* NOM ALL AMERICAN 5 YR OLD 2007

4th Dam: R & S EMORYS JO ET 2E93

04/07 365d 2X 26750 3.5 947 3.8 1006 DHIR

06/03 365d 2X 24700 4.1 1005 3.7 923 DHIR

07/06 334d 2X 24540 3.8 937 3.4 846 DHIR

Lifetime: 1658d 111450m 4171f 4121p

* NOM ALL AMERICAN 4 YR OLD 1997

JO-DEE NEMO RICHARD ET 68155420

Genetic Conditions: PT DT MT WT BH2T

PPR: +24 95%R PTAT: +0.5 98%R (12/21)

PTA: +1076m +0f +14p -38NM\$ 98%R (MACE)

BROWN HEAVEN GLENN FANTASY 106157091

Genetic Conditions: PT DT MT WT BH2T

EX-97 CAN

05/11 365d 2X 35556 4.7 1658 3.4 1208 DHIA

Lifetime: 1748d 128519m 5710f 4770p

*MULTIPLE ALL-AMERICAN

MEADOW HILL GOTCHA TORONTO 68137691

Parent Average PPR: +24 PTAT: -0.2

PA: -384m +6f -10p +131NM\$

NEW VIEW L WITCHA ET 68149016

03/11 V88 E91 +84 E90 V87 V88 (10/15)

02/05 365d 2X 21410 3.6 763 3.3 709 DHIR

03/07 365d 2X 20900 3.5 738 3.3 697 DHIR

5th Dam: ALPINE HILLS BARBYS JO 4E93 Cert

06/05 365d 2X 33860 3.1 1037 3.4 1141 DHIR

*HON MEN ALL AMERICAN AGED COW 1990

*GRAND CHAMPION SOUTHEAST NATIONAL 1990

CONSIGNOR:

KELLY JO MANION | SCOTTSVILLE KY

LOT 86 V B ANIBAL *Zendaya* ET

REG: 68218729

DOB: 09/15/2021 TATTOO: V3567

SCHARZ BS VIGOR ANIBAL ET 120083025164

Genetic Conditions: PT DT MT WT BH2T

PPR: +117 94%R PTAT: +0.4 95%R (12/21)

PTA: +377m +11f +18p +343NM\$ 96%R (MACE)

PTA PL: +4.4 SCS: +2.79 DPR: +2.3 SCE: +3.0

PTA LIV: +2.6

11615 dau. av. 25755 4.2 1075 3.4 879

7909 class. dau. av. FS:85.2 UDC:0.70 FLC:0.06

V B HILLPOINT LEGACY ZIPPY 68126410

Genetic Conditions: PT DT MT WT BH2C

04/11 E90 E92 E90 E90 V88 E90 (04/15)

02/02 324d 2X 22800 4.7 1077 3.3 753 DHIR

03/02 267d 2X 19700 3.7 721 3.4 673 DHIR

04/02 327d 2X 31550 4.5 1415 3.2 994 DHIR

05/03 365d 2X 34460 3.3 1148 3.1 1057 DHIR

06/05 296d 2X 15410 3.3 503 3.2 493 DHIR

Lifetime: 1580d 123960m 4866f 3972p

3rd Dam: V B JET ZANDRA 2e93

04/09 365d 2X 32300 4.1 1339 3.2 1027 DHIR

06/05 322d 2X 32660 3.6 1178 3.1 1011 DHIR

07/05 365d 2X 37160 3.8 1399 3.1 1161 DHIR

09/10 306d 2X 27310 4.4 1203 3.1 834 DHIR

Lifetime: 2598d 210220m 8154f 6767p

4th Dam: V B SENSATION ZANDRA 2E91

05/09 365d 2X 30845 4.0 1229 3.1 954 DHIR

* 4th SR 3 YR OLD CENTRAL NATIONAL 1998

5th Dam: V B ACTRESS ZENDRA V88

07/02 271d 2X 20320 3.7 760 3.2 647 DHIR

SUN-MADE VIGOR ET *TM 195618

Genetic Conditions: *TM PT DT MT WT BH2T

PPR: +48 99%R PTAT: +0.0 99%R (12/21)

PTA: +31m -16f +3p +195NM\$ 99%R (MACE)

SCHARZ BS MASCOT ALLISON 120022128345

Genetic Conditions: PT DT MT WT BH2T

06/07 305d 2X 24661 4.4 1074 3.6 891 DHIA

BLESSING MORT LAURA LEGACY 193906

Genetic Conditions: PT DT MT WT BH2C E91

PPR: -84 98%R PTAT: +0.1 99%R (12/21)

PTA: -175m -14f -18p -461NM\$ 99%R (MACE)

V B HILLPOINT PRONTO ZIP ET 68102868

Genetic Conditions: PT DT MT WT BH2T

06/05 2E-E93 E92 E94 E91 E90 E94 (06/13)

Protein Plus

03/04 332d 2X 29480 4.1 1221 3.2 935 DHIR

04/05 365d 2X 31880 4.0 1287 3.3 1063 DHIR

05/08 365d 2X 35440 4.1 1450 3.3 1180 DHIR

Lifetime: 1671d 140960m 6030f 4700p

* NATIONAL TOTAL PERFORMANCE 2013

* COMP MERIT COW RES ALL AMERICAN 2013

* 4 YR OLD NOM ALL AMERICAN 2011

* 1st TOTAL PERFORMANCE WINNER INTERNATIONAL

2013

* RES SR CHAMP SOUTHEAST NATIONAL 2011

CONSIGNOR:

VOEGELI FARM, INC. & HILLPOINT PARTNERS | MONTICELLO WI





LONG VIEW JADES RAISIN '3E93'
 ALL-AMERICAN FOUNDATION
 OF LOTS 87, 88 & 89



HILLS VALLEY BRAIDEN RAMADA 'V88'
 DAM OF LOT 87



HILLS VALLEY BONANZA ROSE ET '2E90'
 DAM OF LOT 88

HILLS VALLEY PERFECTA RITZ '2E93'
 ALL-AMERICAN GRANDDAM OF LOT 88



LOT 87 HILLS VALLEY T *Reeses*

REG: 68206216
DOB: 04/20/2020 TATTOO: H186

**BRED 8/24/21 TO HILLTOP ACRES BIVER
MARTINI (SEXED)**

HARTS THUNDER *TM 68113037
Genetic Conditions: *TM PT DT WT BH2T
PPR: +76 96%R PTAT: +0.4 98%R (12/21)
PTA: +723m +13f +23p +256NM\$ 98%R (MACE)
PTA PL: +2.0 SCS: +3.23 DPR: -0.3 SCE: +1.7
PTA LIV: +2.6
736 dau. av. 23954 3.9 939 3.4 803
450 class. dau. av. FS:84.4 UDC:0.75 FLC:-0.62

HILLS VALLEY BRAIDEN RAMADA 68179400
05/00 V88 V86 V85 V87 E90 (08/21)
02/04 305d 2X 14760 4.7 689 3.4 504 DHIR
03/08 336d 2X 25520 4.6 1178 3.4 855 DHIA

3rd Dam: HILLS VALLEY LEGACY REESES V88
03/00 303d 2X 17700 4.2 750 3.3 590 DHIR
* 3rd JR 3 YR OLD EASTERN NATIONAL 2015
4th Dam: HILLS VALLEY DYNASTY RAVEN 5E94
06/03 365d 2X 36380 4.7 1703 3.3 1190 DHIR
08/02 365d 2X 34430 3.8 1294 3.2 1113 DHIR
10/09 365d 2X 34910 5.6 1971 3.2 1115 DHIR
Lifetime: 3300d 256940m 11782f 8651p
* COMP MERIT COW NOM ALL AMERICAN 2020
* TOTAL PERF EASTERN NATIONAL 2018 & 2017

5th Dam: HILLS VALLEY JETWAY RIVAL V87
01/11 365d 2X 18970 4.6 880 3.6 675
6th: BURLIN BANKER RISKY ET V89
3/04 312D 2X 24000 4.8 1155 3.5 842
RES. GR. CHAMP. NY STATE SHOW 2005
7th Dam: LONG VIEW CHALL ROSEMARY 4E91
5/11 365D 2X 28287 4.2 1184 3.5 981
ALL-AMERICAN WINTER HEIFER CALF 1993
NOM. ALL-AMERICAN WINTER YEARLING 1994
NOM. ALL-AMERICAN SR. 2-YEAR-OLD 1995

SUN-MADE VIGOR ET *TM 195618
Genetic Conditions: *TM PT DT WT BH2T
PPR: +48 99%R PTAT: +0.0 99%R (12/21)
PTA: +31m -16f +3p +195NM\$ 99%R (MACE)

BAIL-MIK P LADY LIBERTY ET 960337
Genetic Conditions: PT DT MT WT BH2T
10/02 2E-E91 E92 E90 V88 E91 E91 (06/16) *CERT*
07/03 365d 2X 50769 3.8 1921 3.3 1661 DHIA

BLESSING TEX BRAIDEN ET *TM 198435
Genetic Conditions: *TM PT DT WT BH2T E92
PPR: -67 97%R PTAT: +0.2 98%R (12/21)
PTA: -530m -43f -26p -217NM\$ 99%R (MACE)

HILLS VALLEY VICTOR RADISON 840003012749272
03/05 V86 V86 +84 +83 V85 V87 (12/17)
02/01 340d 2X 16910 4.0 683 3.7 618 DHIR
03/02 303d 2X 19260 4.3 833 3.6 688 DHIR
04/02 356d 2X 23790 4.5 1071 3.3 788 DHIR

8th Dam: LONG VIEW JADES RAISIN 3E93
9/06 365D 2X 26080 4.3 1128 3.8 982
RES. ALL-AMERICAN 5-YEAR-OLD 1993
HON. MEN. ALL-AMERICAN AGED COW 1995
ALL-AMERICAN AGED COW 1996
NOM. ALL-AMERICAN AGED COW 1994 & 1997

CONSIGNOR:
HILLS VALLEY FARM, LLC | CATTARAUGUS NY

LOT 88 HILLS VALLEY LUCKY *Rudolph*

REG: 68211503
DOB: 12/24/2020 TATTOO: H837

BMG LUST GET LUCKY ET *TM 68170100
Genetic Conditions: PT DT MT WT BH2T
PPR: +134 92%R PTAT: -0.2 96%R (12/21)
PTA: +2587m +56f +59p +364NM\$ 97%R (MACE)
PTA PL: -1.6 SCS: +3.16 DPR: -1.6 SCE: +2.9
PTA LIV: -1.3
513 dau. av. 27742 3.9 1090 3.2 895
248 class. dau. av. FS:83.4 UDC:-0.10 FLC:-0.02

HILLS VALLEY BONANZA ROSE ET 840003012708673
Genetic Conditions: PT DT MT WT BH2C
05/10 2E-E90 E90 E90 E91 V87 E90 (09/19)
02/02 319d 2X 20140 4.6 930 3.6 735 DHIR
03/03 365d 2X 31490 4.4 1370 3.4 1072 DHIR
04/05 331d 2X 24840 5.0 1234 3.3 812 DHIR
05/06 365d 2X 23930 3.9 937 3.1 740 DHIR
Lifetime: 1395d 101120m 4504f 3386p
* PROD OF DAM MEMBER HM ALL AMERICAN 2017

6th Dam: LONG VIEW JADES RAISIN 3E93
9/06 365d 2X 26080 4.3 1128 3.8 982
RES. ALL-AMERICAN 5-YEAR-OLD 1993
HON. MEN. ALL-AMERICAN AGED COW 1995
ALL-AMERICAN AGED COW 1996
NOM. ALL-AMERICAN AGED COW 1994 & 1997

3rd Dam: HILLS VALLEY VICTOR RIVER V85
1/11 365d 2X 23510 4.6 1087 3.5 814
2/11 365d 2X 21630 4.1 896 3.9 849
1ST WINTER YEARLING NY STATE FAIR 2007
4th Dam: BURLIN BANKER RISKY ET V89
3/04 312d 2X 24000 4.8 1155 3.5 842
RES. GR. CHAMP. NY STATE SHOW 2005
5th Dam: LONG VIEW CHALL ROSEMARY 4E91
5/11 365d 2X 28287 4.2 1184 3.5 981
ALL-AMERICAN WINTER HEIFER CALF 1993
NOM. ALL-AMERICAN WINTER YEARLING 1994
NOM. ALL-AMERICAN SR. 2-YEAR-OLD 1995

HURAY 935830301
Genetic Conditions: PT DT MT WT BH2T
PPR: +172 96%R PTAT: -0.9 96%R (12/21)
PTA: +1526m +42f +45p +535NM\$ 96%R (GEN)

HARTS LADY LUST ET 68123589
Genetic Conditions: PT DT MT WT BH2T
05/08 E90 E94 E93 E90 V87 E90 (08/15) *CERT*
02/01 365d 3X 37330 4.2 1580 3.3 1226 DHIR

MORT LEGACY BONANZA *TM 197225
Genetic Conditions: *TM PT DT WT BH2T
PPR: -92 95%R PTAT: -0.1 97%R (12/21)
PTA: -871m -28f -30p -378NM\$ 98%R (GEN)

HILLS VALLEY PERFECTA RITZ 960412
Genetic Conditions: PT DT MC WT BH2C
05/06 2E-E93 E93 E92 E90 E93 E93 (07/13)
02/02 295d 2X 17510 4.3 754 3.5 620 DHIR
03/02 365d 2X 29070 4.4 1269 3.5 1007 DHIR
04/05 365d 2X 26890 4.6 1235 3.4 918 DHIR
05/09 365d 2X 21040 4.9 1026 3.7 781 DHIR
Lifetime: 1550d 103330m 4706f 3656p
* SR 3 YR OLD ALL AMERICAN 2011
* WINTER YRLG HFR RES ALL AMERICAN 2009
* SR 2 YR OLD NOM ALL AMERICAN 2010
* SR BEST 3 FMLS MEMBER NOM ALL AMERICAN 2011
* JR BEST 3 FMLS MEMBER NOM ALL AMERICAN 2009

CONSIGNOR:
HILLS VALLEY FARM, LLC | CATTARAUGUS NY





**KAR-LINN SUPREME
REAGEN 'E91'**
ALL-AMERICAN FULL SISTER
TO GRANDDAM OF LOT 89



KAR-LINN WONDERMENT REESE '2E93'
ALL-AMERICAN DAM OF RAMPAGE & DAUGHTER OF REAGEN

LOT 89 KAR-LINN GLENWOOD *Rhythm*

REG: 68213837

DOB: 09/05/2020 TATTOO: K514

BRED 10/22 GOLD HILL BENDER HUGE-SG ET
120137798624

KALINGEN CALVIN GLENWOOD ET 120130906064

Genetic Conditions: PT DT MT WT BH2T
PPR: +49 68%R PTAT: +0.8 68%R (12/21)
PTA: -841m -9f -7p -86NM\$ 73%R (MACE)
PTA PL: -0.7 SCS: +3.02 DPR: +3.1 SCE: +3.2
PTA LIV: +0.2
74 dau. av.
22 class. dau. av. FS:0.0 UDC:2.40 FLC:-0.52

KAR-LINN DYNAMITE RAMSY 68194839

Genetic Conditions: PT DT MT WT BH2T
03/06 V86 +84 E90 V87 V85 V85 (12/21)
02/03 320d 2X 22540 5.9 1337 3.6 821 DHIA

3rd Dam: KAR-LINN BANKER RITZ ET E90

02/03 305d 2X 20260 4.0 808 3.4 695 DHIR
03/11 254d 2X 18900 3.6 679 3.2 612 DHIR

4th Dam: BURLIN JETWAY RAE ET 2E92

05/05 365d 2X 35930 4.2 1492 3.1 1114 DHIA
Lifetime: 1897d 137910m 5258f 4491p

* FALL YRLG HFR NOM ALL AMERICAN 1998

VETSCHS NESTA CALVIN ET 120079480359

Genetic Conditions: PT DT MT WT BH2T
PPR: +66 83%R PTAT: +0.2 82%R (12/21)
PTA: -128m -16f -5p +114NM\$ 86%R (MACE)

PIUS SCHULERS GLENN GLENA 120072522476

Genetic Conditions: PT DC MT WT BH2T
04/02 305d 25454 4.7 1201 3.8 956 DHIA

LA RAINBOW BFLY DYNAMITE ETV 840003129321096

Genetic Conditions: *TM PT DT MT WT BH2T
PPR: -1 94%R PTAT: +0.4 97%R (12/21)
PTA: -748m -19f -7p -4NM\$ 98%R (MACE)

KAR-LINN SUPREME RAZZLE ET 68132420

05/11 E90 E92 V88 E90 E90 V89 (09/16)
03/08 305d 2X 19360 3.9 758 3.4 664 DHIR
05/01 305d 2X 22660 3.7 833 3.4 776 DHIR
07/07 305d 2X 23150 3.7 865 3.3 772 DHIR
Lifetime: 1968d 130650m 5508f 4793p

5th Dam: LONG VIEW CHALL ROSEMARY 2E91

5/11 365d 2X 38387 4.2 1184 3.5 981
ALL-AMERICAN WINTER CALF 1993

7th Dam: LONG VIEW JADES RAISIN 3E93

9/06 365d 2X 26080 4.3 1128 3.8 982
ALL-AMERICAN AGED COW 1994

CONSIGNOR:

JEFF BROWN & KAR-LINN SWISS | WAPAKONETA OH





TWIN ELMS VU JAVA BREE 'E91'

DAM OF LOT 90



JUST-IN AGENDA PAST ET 'E990'

DAM OF LOT 91

LOT 90 BLESSING OSBORN R *Breia* ETV

REG: 68219202
DOB: 12/08/2021 TATTOO: 138

KAR-LINN REESES RAMPAGE 840003140014659
Genetic Conditions: PT DT MT WT BH2T
PPR: +15 72%R PTAT: +0.6 71%R (12/21)
PTA: +120m +3f +6p +33NM\$ 80%R (GEN)
PTA PL: +1.0 SCS: +3.13 DPR: -1.2 SCE: +2.4
PTA LIV: -0.1
26 dau. av. 26537 3.9 1032 3.2 846

TWIN ELMS VU JAVA BREE 69618354
05/04 E91 E92 E93 E92 E90 E91 (01/19)
02/06 365d 2X 24720 3.8 951 3.5 860 DHIR
04/09 365d 2X 27140 4.3 1180 3.6 987 DHIR
06/00 365d 2X 25750 4.1 1061 3.5 893 DHIR
* FALL YRLG HFR ALL AMERICAN 2015
* JR CHAMPION INTERNATIONAL 2015
* 1st FALL YRLG HFR INTERNATIONAL 2015
* JR CHAMPION IA STATE FAIR 2015
* 2nd SR 2 YR OLD IN STATE FAIR 2016
* 1st FALL YRLG HFR IA STATE FAIR 2015

SCHERMA BLOOMING BIVER *TM 120094290070
Genetic Conditions: PT DT MT WT BH2T
PPR: +105 95%R PTAT: +0.6 97%R (12/20)
PTA: +430m +34f +36p +270NM\$ 98%R (MACE)

KAR-LINN WONDRCMT REESE ET 68140422
Genetic Conditions: PT DT MC WT BH2C
06/07 2E-E93 E93 E93 E91 E92 E93 (01/18)
05/09 305d 2X 26020 5.2 1365 3.0 788 DHIR

MORT BLESSING DYNSTY JAVA (M) 199006
Genetic Conditions: (M) PT DT WT BH2T E90
PPR: -133 93%R PTAT: +0.2 94%R (04/22)
PTA: -767m -73f -29p -533NM\$ 97%R (MACE)

SIEGERTS STANFORD BREENA 68133262
02/02 289d 2X 7680 3.9 301 3.4 262 DHIA
* SUMMER YRLG HFR NOM ALL AMERICAN 2012
* JR CHAMPION SOUTHEAST NATIONAL 2012
* 1st SUMMER YRLG HFR SOUTHEAST NATIONAL 2012
* 1st SUMMER YRLG HFR IA STATE FAIR 2012

CONSIGNOR:
BLESSING FARMS | FT WAYNE IN

LOT 91 BROOKE HAVEN RICHARD *Poppy*

REG: 840003146450529
DOB: 04/24/2018 TATTOO: 290
03/09 V88 V88 V88 V86 V87 V88 (01/22)
3/00 273d 2X 16002 5.3 844 4.0 660 RIP

BRED 8/10/21 TO KAR-LINN REESES RAMPAGE

3rd Dam: NIERMANS PROCTOR PUNCH V88
05/06 365d 2X 23560 4.2 985 3.5 834 DHIR
4th Dam: NIERMANS JEMSTONE PAISLEY V88
03/02 365d 2X 35980 4.3 1548 3.3 1171 DHIR

JO-DEE NEMO RICHARD ET 68155420
Genetic Conditions: PT DT MT WT BH2T
PPR: +24 95%R PTAT: +0.5 98%R (12/21)
PTA: +1076m +0f +14p -38NM\$ 98%R (MACE)
PTA PL: -0.5 SCS: +3.06 DPR: -1.0 SCE: +2.7
PTA LIV: -2.1
746 dau. av. 24959 3.9 966 3.2 807
496 class. dau. av. FS:84.4 UDC:0.87 FLC:0.70

JUST-IN AGENDA PAST ET 840003013069396
07/03 E90 E91 E90 V88 E92 E90 (01/21)
02/03 317d 2X 13740 4.3 590 3.5 484 DHIR
03/06 225d 2X 11230 4.0 450 3.6 407 DHIR
* 5th FALL YRLG HFR EASTERN NATIONAL 2015
* 1st FALL YRLG HFR PA FARM SHOW 2015

JO-DEE PRELUDE NEMO ET *TM 197482
Genetic Conditions: *TM PT DT WT BH2T E90
PPR: +7 88%R PTAT: +0.6 91%R (12/21)
PTA: +519m -2f +6p -58NM\$ 92%R (GEN)
JO-DEE ENSIGN ROSEBUD 952931
Genetic Conditions: PT DC MT WT BH2T
08/03 2E-E93 E91 E95 E90 E94 E92 (09/14)
08/00 365d 2X 31690 3.4 1070 3.1 972 DHIR
Lifetime: 2700d 194640m 6920f 6359p

BLESSING BNK AGENDA ET *TM (D) 194882
Genetic Conditions: *TM (D) PT WT BH2T
PPR: +13 99%R PTAT: -0.1 99%R (12/21)
PTA: -572m +16f -3p +47NM\$ 99%R (MACE)

WENTWORTH POLO PRESENT 470210074
Genetic Conditions: PT DT MT WT BH2T
08/11 2E-E90 E91 E91 V88 V88 E90 (12/16)
04/08 305d 2X 16900 4.5 756 3.8 637 DHIR
06/11 305d 2X 18220 3.8 701 3.5 642 DHIR
08/06 305d 2X 19650 4.3 852 3.4 673 DHIR

CONSIGNOR:
KENNY JOE MANION & KEN MAIN | COPAKE NY





TOP ACRES GORDON BALLAD ET 3E90
 NOMINATED AA DAM OF LOT 92



TOP ACRES PROPHET BLOOM '2E92'
 3RD DAM OF LOT 92



LOT 92 RIDGELINE DENVERS *Barbie* ET

REG: 68218041
 DOB: 07/01/2021 TATTOO: RL08
 Parent Average PPR: +21 PTAT: -0.1
 PA: +76m +12f +10p +66NM\$

ROLLING VIEW DENVER ET *TM 193557
 Genetic Conditions: *TM PT DT WT BH2T
 PPR: +3 98%R PTAT: +0.0 99%R (12/21)
 PTA: -313m +12f -5p +63NM\$ 99%R (MACE)
 PTA PL: +0.0 SCS: +3.16 DPR: -0.6 SCE: +2.3
 PTA LIV: +2.1
 10575 dau. av. 23303 4.1 961 3.3 771
 8208 class. dau. av. FS:84.4 UDC:0.10 FLC:-0.33

TOP ACRES GORDON BALLAD ET 68194839
 09/01 3E-E90 E93 E92 V87 V88 V89 (01/08) *CERT*
 Protein Plus
 02/07 324d 2X 25760 4.5 1154 3.7 959 DHIA
 03/07 338d 2X 30500 5.2 1598 3.6 1089 DHIR
 04/09 365d 2X 35630 3.4 1227 3.4 1226 DHIR
 * WINTER HFR CALF NOM ALL AMERICAN 1999
 * 2nd WINTER HFR CALF SOUTHEAST NATIONAL 1999
 * 5th WINTER HFR CALF CENTRAL NATIONAL 1999
 * RES JR CHAMP KY STATE FAIR 1999
 * 1st WINTER HFR CALF KY STATE FAIR 1999
 * 3rd WINTER HFR CALF OH STATE FAIR 1999

BETTA VUE EMORY PRELUDE ET 187668
 Genetic Conditions: PT DT MT WT BH2T E91
 PPR: -67 99%R PTAT: -0.5 99%R (12/21)
 PTA: -153m -23f -9p -235NM\$ 99%R (MACE)

QUINCY JETWAY DIANE DALLAS 849525
 Genetic Conditions: PT DT MT WT BH2T
 02/09 E90 V89 E91 V88 V86 E91 (11/97) *CERT*
 02/03 365d 2X 31520 4.0 1263 3.5 1096 DHIR

WESTLEY MATT GORDON *TW 192483
 Genetic Conditions: PT DT MT WT BH2T
 PPR: -15 98%R PTAT: -0.6 97%R (12/21)
 PTA: -517m +10f +5p -59NM\$ 98%R (MACE)

TOP ACRES PR BLOSSOM 847051
 Genetic Conditions: PT DT MT WT BH2T
 05/08 2E-E91 V89 E90 E90 V88 E91 (08/00) *CERT*
 Protein Plus
 02/04 365d 2X 27120 4.1 1115 3.5 958 DHIR
 04/07 365d 2X 33360 4.9 1643 3.7 1233 DHIR
 06/05 365d 2X 31790 4.4 1401 3.1 978 DHIR
 Lifetime: 1418d 111900m 4857f 3874p
 * JR BEST 3 FMLS MEMBER ALL AMERICAN 1995
 * WINTER HFR CALF RES ALL AMERICAN 1995
 * WINTER YRLG HFR NOM ALL AMERICAN 1996
 * 5th WINTER YRLG HFR CENTRAL NATIONAL 1996
 * 2nd WINTER HFR CALF CENTRAL NATIONAL 1995

3rd Dam: TOP ACRES PROPHET BLOOM 2E92
 02/06 365D 2X 33270 5.0 1647 3.8 1274
4th Dam: BETTA VUE DQ BLOSSOM E90
 05/00 365D 2X 28300 4.2 1184 3.7 1045

CONSIGNOR:
 KENNY JOE MANION & JOSH JONES | SCOTTSVILLE, KY





NEW VIEW C BRAVO 'VG89 2YR'

2x AA MATERNAL SISTER TO THE DAM OF LOT 93



JO-B WIZDOM PICK ME

LOT 94

LOT 93 EDGE VIEW SW *Basil*

REG: 68218463

DOB: 12/02/2021 TATTOO: M373

3rd Dam: CUTTING EDGE PS BRADY ET

* 5th FALL YRLG HFR EASTERN NATIONAL 2010
* JR CHAMPION KY STATE FAIR 2010

4th Dam: TOP ACRES DOM BERET ET E90

05/00 352d 2X 26160 4.7 1237 3.5 905 DHIR

5th Dam: TOP ACRES PRE BOUQUET ET 3E94

05/09 365d 2X 33540 4.3 1445 3.5 1160 DHIR

Lifetime: 1612d 124100m 5996f 4304p

* AGED COW ALL AMERICAN 2004

* 4 YR OLD ALL AMERICAN 2002

* SR 2 YR OLD ALL AMERICAN 2000

5th Dam: TOP ACRES EVEN BOUNTY E90

4/08 348d 2X 29130 4.5 1316 3.4 987

NOM. ALL-AMERICAN WINTER YRLG 1997

CONSIGNOR:

DR KENNY & KELLY JO MANION & KEN MAIN | COPAKE NY

CUTTING EDGE SECRET WEAPON 68193312

Genetic Conditions: PT DT MT WT BH2T

PPR: +4 64%R PTAT: +0.8 68%R (12/21)

PTA: -485m -12f +0p -72NM\$ 67%R (GEN)

PTA PL: -0.1 SCS: +2.85 DPR: -0.9 SCE: +1.7

PTA LIV: -1.3

0 dau. av.

NEW VIEW GPS BLOOM TWIN 68181965

05/01 E90 E91 E92 E90 E90 E90 (01/22)

02/06 365d 2X 18740 4.2 787 3.6 669 DHIR

03/11 295d 2X 21340 4.5 969 3.6 759 DHIR

MATERNAL SISTER TO:

NEW VIEW C BRAVO V89@2YR

2X ALL-AMERICAN

6th Dam: TOP ACRES PROPHET BLOOM 2E92

02/06 365d 2X 33270 5.0 1647 3.8 1274

7th Dam: BETTA VUE DQ BLOSSOM E90

05/00 365d 2X 28300 4.2 1184 3.7 1045

LA RAINBOW BFLY DYNAMITE ETV 840003129321096

Genetic Conditions: *TM PT DT WT BH2T

PPR: -1 94%R PTAT: +0.4 97%R (12/21)

PTA: -748m -19f -7p -4NM\$ 98%R (MACE)

VOELKERS DURANGO SASHA 68148090

Genetic Conditions: PT DT MT WT BH2T

08/07 3E-E94 E95 E96 E95 E95 E93 (06/21) *CERT*

05/07 365d 2X 36860 6.8 2523 3.7 1361 DHIR

TOP ACRES GPS ET *TM 68137668

Genetic Conditions: *TM PT DT WT BH2T

PPR: -28 93%R PTAT: +0.2 94%R (12/21)

PTA: -21m -11f -12p -99NM\$ 97%R (GEN)

CUTTING EDGE TITANIUM BRANCH 68148888

08/08 2E-E90 E96 E95 E94 +80 E90 (08/19)

Protein Plus

02/04 305d 2X 22170 4.1 905 3.6 801 DHIR

03/05 351d 2X 27480 3.4 946 3.5 965 DHIR

04/05 365d 2X 27700 3.2 887 3.4 936 DHIR

06/00 295d 2X 28470 3.3 928 3.5 984 DHIR

07/00 365d 2X 32750 3.5 1143 3.6 1182 DHIR

08/06 364d 2X 21830 4.4 969 3.4 732 DHIA

Lifetime: 2279d 171830m 6259f 6050p

LOT 94 JO B WIZDOM *Pick Me*

REG: 840003139212815

DOB: 03/02/2021 TATTOO: LD03

* 1st SPRING HFR CALF KY STATE FAIR 2021

* KY BELLRINGER SPRING CALF 2021

3rd Dam: IROQUOIS ACRES B PRETTI ET 2E90

05/09 365d 2X 37960 4.8 1811 3.2 1232 DHIR

Lifetime: 1536d 122360m 5789f 4195p

* RES JR CHAMP VERMONT STATE SHOW 2010

* 1st SPRING YRLG HFR VERMONT STATE SHOW 2010

4th Dam: DUBLIN-HILLS P PINEAPPLE 3E93

04/08 365d 2X 27770 5.1 1410 3.5 972 DHIR

* SR 3 YR OLD ALL AMERICAN 2001

* WINTER HFR CALF RES ALL AMERICAN 1998

* WINTER YRLG HFR NOM ALL AMERICAN 1999

CONSIGNOR:

MADELYN TOPP & ALLY JONES | BOTKINS OH

TOP ACRES WIZDOM 68172482

Genetic Conditions: PT DT MT WT BH2T

PPR: +1 87%R PTAT: +0.4 93%R (12/21)

PTA: +136m -5f +0p +39NM\$ 94%R (MACE)

PTA PL: +1.3 SCS: +2.82 DPR: -0.7 SCE: +2.3

PTA LIV: -1.2

201 dau. av. 23379 4.1 951 3.3 775

135 class. dau. av. FS:83.9 UDC:-0.07 FLC:0.59

HIDDEN HILL TV R PARTY GIRL 68192441

02/06 +82 +80 +82 +82 +82 +82 (12/19)

01/11 305d 2X 14150 4.3 615 3.2 450 DHIA

OAK VIEW ZEUS AUGUST *TM 199293

Genetic Conditions: *TM PT DT WT BH2T

PPR: +17 97%R PTAT: +0.1 97%R (12/21)

PTA: +225m +23f +9p +125NM\$ 99%R (MACE)

TOP ACRES SUPREME WIZARD ET 68116090

Genetic Conditions: PT DT MT WT BH2T

10/10 3E-E95 E96 E95 E96 E95 E95 (10/20)

07/05 365d 2x 35400 4.9 1737 3.5 1246

JO-DEE NEMO RICHARD ET 68155420

Genetic Conditions: PT DT MT WT BH2T

PPR: +24 95%R PTAT: +0.5 98%R (12/21)

PTA: +1076m +0f +14p -38NM\$ 98%R (MACE)

BLESSING MORT OSBORN PENNY 68164959

04/01 E91 E90 E92 E91 E91 E92 (01/19)

03/10 305d 2X 19490 3.3 637 3.4 671 DHIR

03/10 336d 2X 21140 3.4 714 3.5 731 DHIR

* WINTER YRLG HFR NOM ALL AMERICAN 2016

* 6th WINTER YRLG HFR INTERNATIONAL 2016

* 5th WINTER HFR CALF SOUTHEAST NATIONAL 2015

* JR CHAMPION KY STATE FAIR 2016

* 1st 4 YR OLD OH STATE FAIR 2019





**TOP ACRES PILOT GROOVY ET
'3E93'**
GRANDDAM OF LOT 95



BO JOY ENSIGN GREDEL '5E94'
4TH DAM OF LOT 95



BO JOY EMORY GRETCHEN '2E93'
THE ROOTS OF THE 'G-TREE'



**BO JOY CARTER GLITTER TWIN
'E91'**
HM ALL-AMERICAN DAM OF LOT 96

LOT 95 BLESSING GARBRO N *Gredel*

REG: 68206180

DOB: 03/10/2020 TATTOO: 05

DUE 6/10/22 TO SEXED BROWN HEAVEN R FAMOUS

3rd Dam: BO JOY ENSIGN GREDEL 5E94

4/11 365d 2x 30190 4.6 1384 3.4 1039

RESERVE ALL AMERICAN JR. 3 YEAR OLD, 1997

RESERVE ALL AMERICAN 4 YEAR OLD, 1998

RESERVE ALL AMERICAN 5 YEAR OLD, 1999

NOMINATED ALL AMERICAN AGED COW, 2000

HON. MENTION ALL AMERICAN AGED COW, 2002

GRAND CHAMPION, ROYAL WINTER FAIR, 1998

4th Dam: BO JOY EMORY GRETCHEN 2E93

4/02 305d 2x 20840 4.5 939 3.6 758

6/07 365d 2x 28440 4.4 1263 3.5 983

NOMINATED ALL AMERICAN AGED COW, 1999

RES. GRND CHAMPION, EASTERN NATIONAL, 1999

5th Dam: CHIC-A-WIL STYLISH GRACE V86

4/09 360d 2x 19870 4.4 880 3.6 710

6th Dam: CHIC-A-WIL QUICK 2E

9/02 354d 2x 22330 3.7 820

CONSIGNOR:

BLESSING FARMS & GARRISON BROS | FT WAYNE IN

NORWIN 120081082091

Genetic Conditions: PT DT MT WT BH2T

PPR: +62 91%R PTAT: +0.7 93%R (12/21)

PTA: +427m +13f +15p +172NM\$ 94%R (MACE)

PTA PL: +1.1 SCS: +3.03 DPR: +0.2 SCE: +2.7

PTA LIV: +0.5

4685 dau. av. 26615 4.2 1119 3.4 892

3532 class. dau. av. FS:85.0 UDC:0.53 FLC:0.54

BLESSINGMORTGARBR O GINA ETV 68196097

02/11 E90 E90 E90 V85 E90 E90 (05/21)

01/08 365d 2X 21960 4.5 983 3.5 758 DHIR

02/09 363d 2X 24372 4.4 1073 3.6 873 RIP

MATERNAL SISTERS TO GINA:

BLESSING MORT GARBR O GIN ET EX91

BLESSING MORT GARBR O GIN ETV EX91

BLESSINGMORTGARBR O GRACE ETV EX91

ACE ENS NESTA 240003663441

FLORINS PRECISE DUBAI 120033600427

04/09 305d 2X 23155 3.6 827 3.3 756 DHIA

VOELKERS TD CARTER *TM 68119645

Genetic Conditions: *TM PT DT WT BH2T

PPR: +24 97%R PTAT: +0.7 98%R (12/21)

PTA: +1060m +25f +19p +75NM\$ 99%R (MACE)

TOP ACRES PILOT GROOVY ET 944304

09/01 3E-E93 E91 E93 E93 E94 E92 (10/14)

02/08 331d 2X 20530 4.4 908 3.3 669 DHIR

03/09 365d 2X 27060 4.3 1168 3.4 922 DHIR

05/09 365d 2X 33740 4.9 1638 3.3 1100 DHIR

08/08 365d 2X 31090 4.8 1488 3.4 1049 DHIR

Lifetime: 1573d 121210m 5614f 4073p

* SR 3 YR OLD ALL AMERICAN 2009

* PROD OF DAM MEMBER RES ALL AMERICAN 2011

* 5 YR OLD NOM ALL AMERICAN 2011

* INT CHAMPION CENTRAL NATIONAL 2009

* 4th 5 YR OLD INTERNATIONAL 2011

LOT 96 GMC BIVER *Gorgeous*

REG: 68210440

DOB: 09/01/2020 TATTOO: 2023

BRED 10/8/21 TO BROWN HEAVEN R FAMOUS (SEXED)

3rd Dam: BO JOY ENSIGN GOLDIE ET 2E93

6/02 305d 2x 42920 3.5 1518 3.0 1299

ALL AMERICAN FALL CALF, 2000

ALL AMERICAN FALL YEARLING, 2001

ALL AMERICAN SR. 2 YEAR OLD, 2002

MEMBER ALL AMERICAN PRODUCE OF DAM, 2002

4th Dam: BO JOY EMORY GRETCHEN 2E93

4/02 305d 2x 20840 4.5 939 3.6 758

6/07 365d 2x 28440 4.4 1263 3.5 983

NOMINATED ALL AMERICAN AGED COW, 1999

RES. GRND CHAMPION, EASTERN NATIONAL, 1999

5th Dam: CHIC-A-WIL STYLISH GRACE V86

4/09 360d 2x 19870 4.4 880 3.6 710

6th Dam: CHIC-A-WIL QUICK 2E

9/02 354d 2x 22330 3.7 820

CONSIGNOR:

BRUCE DEARBORN | MILFORD, MA

SCHERMA BLOOMING BIVER *TM 120094290070

Genetic Conditions: PT DT MT WT BH2T

PPR: +83 97%R PTAT: +0.5 98%R (12/21)

PTA: +387m +32f +34p +311NM\$ 99%R (MACE)

PTA PL: +1.7 SCS: +2.99 DPR: -2.4 SCE: +3.1

PTA LIV: +0.3

11765 dau. av. 25178 4.3 1072 3.5 875

8408 class. dau. av. FS:84.8 UDC:0.34 FLC:0.68

BO JOY CARTER GLITTER TWIN 68181737

03/09 E91 E90 E92 E91 E91 E92 (11/20)

02/06 308d 2X 15070 3.7 551 3.2 477 DHIR

03/07 265d 2X 21500 4.1 876 3.3 700 RIP

* SR 3 YR OLD HM ALL AMERICAN 2020

* 1st SR 2 YR OLD NORTHEAST NATIONAL 2019

* RES GRAND CHAMP NORTHEAST ALL BREEDS

SHOW 2020

* 1st SR 3 YR OLD NORTHEAST ALL BREEDS SHOW

2020

SCHERMA GLENN BLOOMING ET *TM 120082568808

Genetic Conditions: PT DT MT WT BH2T

PPR: +64 89%R PTAT: +0.5 88%R (12/21)

PTA: +298m +2f +24p +33NM\$ 90%R (MACE)

SCHERMA NESTA BEST 120082568792

Genetic Conditions: PT DT MT WT BH2T

02/09 305d 24460 4.3 1040 3.8 935 DHIA

VOELKERS TD CARTER *TM 68119645

Genetic Conditions: *TM PT DT WT BH2T

PPR: +24 97%R PTAT: +0.7 98%R (12/21)

PTA: +1060m +25f +19p +75NM\$ 99%R (MACE)

BO JOY JETWAY GLAMOUR ET 68128350

08/04 E91 E91 E95 E92 E90 E90 (04/19)

02/07 279d 2X 17200 3.6 614 3.2 542 DHIA

03/07 333d 2X 25870 3.4 892 3.1 802 DHIA

04/09 305d 2X 33540 3.8 1280 3.1 1037 DHIA

06/01 305d 2X 33350 3.6 1207 3.0 993 DHIR

08/00 305d 2X 28760 3.6 1036 3.1 884 DHIR

Lifetime: 2160d 170800m 6234f 5331p





RED BRAE SPA CD NEONA
DAM OF LOT 97



LOT 97 RED BRAE SPA PHAN *Nougat* ET

REG: 68216145
DOB: 03/25/2021 TATTOO: A279

V B BIVER PHANTOM ET 68182661
Genetic Conditions: PT DT MT WT BH2T
PPR: +85 73%R PTAT: +0.5 77%R (12/21)
PTA: +351m +24f +23p +287NM\$ 80%R (GEN)
PTA PL: +2.2 SCS: +3.00 DPR: -0.3 SCE: +2.8
PTA LIV: +0.6
21 dau. av. 22570 4.1 919 3.5 782
13 class. dau. av. FS:83.6 UDC:0.56 FLC:0.00

RED BRAE SPA CD NEONA 68151264
Genetic Conditions: PT DT MT WT BH2T
07/07 E91 E91 E93 E91 E91 E90 (08/20)
PPR: +83 71%R PTAT: +0.4 78%R
PTA: +764m +17f +20p +300NM\$ 89%\$ (GEN)
DEV: +1291m +12f +36p (12/21)
Protein Plus
02/02 365d 2X 24170 4.1 988 3.5 842 DHIR
03/10 365d 2X 26730 3.9 1044 3.3 872 DHIR
05/01 365d 2X 28440 4.0 1128 3.4 972 DHIR
06/08 365d 2X 35700 3.8 1352 3.3 1181 DHIR
08/04 228d 2X 16970 4.3 727 3.2 549 DHIR
Lifetime: 2322d 170650m 6951f 5850p
* SR BEST 3 FMLS MEMBER HM ALL AMERICAN 2018
* 1st COMP MERIT WI STATE SHOW 2020

SCHERMA BLOOMING BIVER *TM 120094290070
Genetic Conditions: PT DT MT WT BH2T
PPR: +83 97%R PTAT: +0.5 98%R (12/21)
PTA: +387m +32f +34p +311NM\$ 99%R (MACE)

SUN-MADE HP SUPRME PIXEL ET 68139013
Genetic Conditions: PT DT MT WT BH2T
07/08 2E-E94 E96 E94 E91 E94 E95 (06/19) *CERT*
03/05 365d 2X 39150 4.7 1830 3.4 1324 DHIR

OLSONS DYNASTY MUSIC CD ET *TM 198358
Genetic Conditions: *TM PT DT MT WT BH2T
PPR: +17 92%R PTAT: +0.2 90%R (12/21)
PTA: +206m +24f +6p +136NM\$ 96%R (MACE)

RED BRAE SPA VIGOR NEEDA TWIN 68126756
Genetic Conditions: PT DT MT WT BH2T

3rd Dam: ED BRAE SPA JOEL NEVEA 2E90
04/10 365d 2X 35120 5.1 1786 3.3 1160 DHIR
* 1st JR 3 YR OLD WI STATE SHOW 2007
4th Dam: RED BRAE SPA PRESCOT NEVADA
04/08 287d 2X 18730 4.5 838 3.1 572 DHIA
5th Dam: SPA ENSIGN NINA V87
04/07 334d 2X 24780 4.2 1052 3.2 800 DHIR

CONSIGNOR:
STEVEN ARMBRUSTER | MUSCODA WI

LOT 98 NIERMANS MARTINI *Delight*

REG: 68203537
DOB: 09/15/2019 TATTOO: 2067
Parent Average PPR: +32 PTAT: +0.3
PA: +336m +11f +10p +78NM\$

YARD BRED TO HILLTOP ACRES DIPNDOT ET

HILLTOP ACRES BIVER MARTINI 840003138790809
Genetic Conditions: PT DT MT WT BH2T
PPR: +93 70%R PTAT: +0.8 72%R (12/21)
PTA: +562m +30f +25p +268NM\$ 78%R (GEN)
PTA PL: +0.5 SCS: +2.93 DPR: -1.0 SCE: +3.0
PTA LIV: +0.8
20 dau. av. 27080 4.0 1087 3.3 893

NIERMANS C PEPPER DENZEL 68149845
05/04 V86 V87 E90 +82 V85 V85 (06/18)
02/03 365d 2X 19450 3.4 655 3.3 637 DHIR
03/06 365d 2X 19070 4.0 759 3.6 690 DHIR
05/01 365d 2X 23860 3.8 918 3.2 760 DHIR
06/07 365d 2X 20900 4.2 883 3.6 743 DHIR
Lifetime: 1977d 104530m 4113f 3650p

3rd Dam: NIERMANS NUCLEAR DUSTY V87 CERT
08/04 365d 2X 24060 4.4 1062 3.5 838 DHIR
09/11 365d 2X 20540 4.0 826 3.0 609 DHIR
Lifetime: 3195d 186560m 7668f 6191p

SCHERMA BLOOMING BIVER *TM 120094290070
Genetic Conditions: PT DT MT WT BH2T
PPR: +83 97%R PTAT: +0.5 98%R (12/21)
PTA: +387m +32f +34p +311NM\$ 99%R (MACE)

HILLTOP ACRES DVP MINDY 68166345
Genetic Conditions: PT DT MT WT BH2T
02/06 +84 +83 +83 +83 +84 +84 (06/17)
01/10 365d 3X 29840 3.7 1114 3.1 937 DHIR

VOELKERS WNDT CHILLI PEPPER*TM 68120371
Genetic Conditions: *TM PT DT MT WT BH2T
PPR: -51 97%R PTAT: +0.7 98%R (12/21)
PTA: +108m +7f -6p -182NM\$ 99%R (MACE)

NIERMANS JOEL DEMETRA 68119439
04/02 +82 +83 V85 +82 +80 +82 (11/13)
02/03 365d 2X 18180 4.0 721 3.2 580 DHIR
03/05 365d 2X 20610 4.0 820 3.4 707 DHIR

4th Dam: NIERMANS EDIT DOLLIE +84
04/04 365d 2X 25160 4.4 1110 3.2 807 DHIR
Lifetime: 1802d 105800m 4282f 3670p

CONSIGNOR:
LONDON NIERMAN | HENRYVILLE IN





DUBLIN-HILLS SORINA '2E91'
DAM OF LOT 99

LOT 99 CUTTING EDGE HP *Sunrise* ETV

REG: 840003150322404
DOB: 09/12/2019 TATTOO: HN20

SELLS FRESH

3rd Dam: DUBLIN-HILLS SASHA 5E93
8/06 365d 2x 37040 3.6 1335 3.4 1260
10/00 365d 2x 29560 3.8 1130 3.5 1034
12/07 365d 2x 36320 4.2 1527 3.1 1142
Lifetime: 3388d 283,680m 10,985f 9751p
HM ALL AMERICAN SPRING CALF, 2002
HM ALL AMERICAN SPRING YEARLING, 2003
4th Dam: DUBLIN-HILLS EP SHANNA ET 3E91
8/05 305d 2x 26010 4.5 1169 3.2 844
5th Dam: : GARSTLYNN SS SONNET ET OCS 2E91
3/03 365d 2x 31210 5.1 1556 3.6 1159
NOMINATED ALL AMERICAN 4 YEAR OLD, 1997
6th Dam: TOP ACRES SIMON SABLE 3E92/91MS
9/01 336d 2x 31120 4.5 1411 3.8 1193
NOMINATED ALL AMERICAN 4 YEAR OLD, 1992
CHAMP UDDER, CENTRAL NATIONAL SHOW, 1992
7th Dam: TOP ACRES J SADIE 736207 2E
9/00 319d 2x 30550 4.9 1493 3.8 1158
RESERVE ALL AMERICAN, 1985
8th Dam: TOP ACRES ELEGANT STYLE 2E
7/00 365d 2x 19030 4.4 840 3.7 701

LA RAINBOW BFLY DYNAMITE ETV 840003129321096
Genetic Conditions: *TM PT DT WT BH2T
PPR: -1 94%R PTAT: +0.4 97%R (12/21)
PTA: -748m -19f -7p -4NM\$ 98%R (MACE)
PTA PL: +2.2 SCS: +2.68 DPR: -0.8 SCE: +1.9
PTA LIV: -0.7
1334 dau. av. 22835 4.2 955 3.4 779
606 class. dau. av. FS:83.6 UDC:1.21 FLC:0.39

DUBLIN-HILLS SORINA 68114667
Genetic Conditions: PT DT MT WT BH2T
05/10 2E-E91 E92 E91 E92 E91 E90 (07/15)
02/06 359d 2X 21010 4.2 873 3.8 792 DHIR
03/06 357d 2X 25470 4.3 1088 3.9 1002 DHIR
05/06 317d 2X 17580 4.5 796 3.9 678 DHIR
07/04 351d 2X 24080 4.9 1182 3.7 895 DHIR
* SR 3 YR OLD RES ALL AMERICAN 2013
* INT CHAMPION SOUTHEAST NATIONAL 2013
* RES INT CHAMP INTERNATIONAL 2013
* 1st SR 3 YR OLD SOUTHEAST NATIONAL 2013
* 2nd SR 3 YR OLD INTERNATIONAL 2013
* 3rd SR 3 YR OLD EASTERN NATIONAL 2013
* 3rd SR 2 YR OLD EASTERN NATIONAL 2012
* 1st SR 3 YR OLD NY STATE FAIR 2013

SHILOH BROOKNGS CADENCE ET *TM 71130650
Genetic Conditions: PT DT MT WT BH2T
PPR: +86 98%R PTAT: +0.7 99%R (12/21)
PTA: +724m +29f +30p +310NM\$ 99%R (MACE)
LA RAINBOW BFLY DELIGHT ET 840003012749336
Genetic Conditions: PT DT MT WT BH2C
06/03 E91 E90 E91 E90 E92 E92 (03/20)
05/10 365d 3X 26130 3.7 961 3.1 814 DHIR

OLD MILL TA STARSKY ET 197921
PPR: -64 92%R PTAT: -0.6 95%R (12/21)
PTA: -1095m -24f -23p -212NM\$ 96%R
DUBLIN-HILLS SONYA 938965
Genetic Conditions: PT DT MT WT BH2T
10/00 2E-E90 E96 E92 E92 V88 V88 (06/15)
02/00 365d 2X 20060 3.6 724 3.6 713 DHIA
03/03 316d 2X 21480 3.8 817 3.6 768 DHIA
04/03 365d 2X 22810 3.9 888 3.6 812 DHIA
05/05 337d 2X 19390 3.9 753 3.7 720 DHIA
06/07 332d 2X 21190 3.9 831 3.4 711 DHIA
07/09 365d 2X 30420 3.8 1162 3.3 993 DHIA
Lifetime: 2159d 140290m 5372f 4904p

8th Dam: KILRAVOCK SNOW STORM 5E
Elite Superior Brood Cow
10/01 365d 2x 30210 4.1 1225 3.8 1152
Lifetime: 4052d 212,000m 9217f
NAT'L TOTAL PERFORMANCE WINNER, J. P. EVES
AWARD, 1981
9th Dam: KILRAVOCK MIDNIGHT SNOW 5E SBC
11/04 365d 2x 22050 4.2 931

CONSIGNOR:
JOSHUA & LARRY GEIWITZ | NEW CASTLE PA





KRUSES FOUR M JASON SHERRY '3E93'
RESERVE ALL-AMERICAN GRANDDAM OF LOT 100



RIEDLAND LEBRON FLORAL 'E94'
DAM OF LOT 101



LOT 100 EDGE VIEW D *Scramble*

REG: 68212997

DOB: 03/03/2021 TATTOO: M291

3rd Dam: KRUSES FOUR M SABRENA ET 2E90

4/01 365D 2X 27090 4.8 1295 3.6 983

4th Dam: KRUSES BANKER SHASTA ET 2E91

4/10 365D 2X 26780 4.2 1121 3.2 860

5th Dam: KRUSES ENSIGN VERLYNN 2E93

7/04 365D 2X 27370 5.0 1356 3.4 926

RESERVE ALL AMERICAN JR. 3 YEAR OLD 1996

6th Dam: KRUSES JUBILATION VIRGINIA ET 2E

5/09 365D 2X 27680 5.0 1375 3.5 980

RESERVE ALL AMERICAN 3 YEAR OLD 1989

7th Dam: KRUSES BEAUTICIAN VIXIE *TA 5E

SUPERIOR BROOD COW

6/04 357D 2X 18680 4.6 857 3.3 617

ALL AMERICAN 2 YEAR OLD, 1980; 3 YEAR OLD, 1981

GRAND CHAMPION, MADISON, 1980, 1981

8th Dam: KRUSES STRETCHED VICKIE 2E

NOMINATED ALL AMERICAN 2 YEAR OLD, 1976

HILLTOP ACRES B DAREDEVIL ET 840003012559129

Genetic Conditions: PT DT MT WT BH2T

PPR: -59 93%R PTAT: +0.7 97%R (12/21)

PTA: +183m -21f +1p -219NM\$ 98%R (MACE)

PTA PL: -2.2 SCS: +3.22 DPR: -3.4 SCE: +2.3

PTA LIV: -3.2

737 dau. av. 24388 4.0 986 3.3 814

490 class. dau. av. FS:84.1 UDC:1.32 FLC:0.38

CUTTING EDGE C SEMILLION ETV 68190264

03/08 V88 V87 V88 V88 V87 V88 (05/21)

02/06 329d 2X 21310 4.3 907 3.9 840 DHIR

MATERNAL SISTERS:

CUTTING EDGE P SHERRY 3E93

ALL-AMERICAN

BEU DELL BONANZA SADIE E93

NOMINATED ALL-AMERICAN

ROSE LANE SHERRY'S SHASTA E93

BEU DELL PARKER SERENA ET E92

SHILOH JACKSON BRADY ET *TM 72341784

Genetic Conditions: PT DT MT WT BH2T

PPR: -47 86%R PTAT: -0.1 87%R (12/21)

PTA: +518m -13f +5p -93NM\$ 92%R (GEN)

HILLTOP ACRES BOSE DIXILAND ET 68154378

Genetic Conditions: PT DT MT WT BH2C

06/02 E92 E95 E91 V86 E90 E93 (10/19)

04/05 365d 3X 47040 4.8 2235 3.6 1694 DHIR

SHILOH BROOKINGS CADENCE ET *TM 71130650

Genetic Conditions: PT DT MT WT BH2T

PPR: +86 98%R PTAT: +0.7 99%R (12/21)

PTA: +724m +29f +30p +310NM\$ 99%R (MACE)

KRUSES FOUR M JASON SHERRY 948262

Genetic Conditions: PT DT MT WT BH2T

09/04 3E-E93 E91 E94 E92 E94 E93 (11/15)

Protein Plus

03/05 338d 2X 18880 4.8 898 3.6 674 DHIR

04/07 365d 2X 29660 5.5 1645 3.9 1149 DHIR

06/00 365d 2X 26740 5.6 1488 3.8 1024 DHIR

07/06 365d 2X 25690 4.8 1235 3.7 946 DHIR

08/08 365d 2X 15720 5.6 876 4.5 700 DHIR

Lifetime: 2471d 149090m 7795f 5783p

* COMP MERIT COW RES ALL AMERICAN 2014

* 1st TOTAL PERF INTERNATIONAL 2014

* 2nd COMP MERIT COW INTERNATIONAL 2014

* 1st COMP MERIT NY STATE FAIR 2014

CONSIGNOR:

KENNY JOE MANION & KEN MAIN | COPAKE NY

LOT 101 BLESSING MORTOSBORN W *Free* ETV

REG: 68217398

DOB: 03/20/2021 TATTOO: 101

3rd Dam: RIEDLAND DENMARK FLOSSIE ET E90

3/06 365d 3x 30170 3.6 1086 3.3 1006

4th Dam: KRUSES JETWAY FLOWER ET 2E90

4/10 365d 3x 25100 3.9 967 3.3 832

5th Dam: KRUSES GK JADE FANTASY VIX ET 4E94 SBC

6/02 365d 2x 26400 4.7 1242 3.9 1028

8/05 365d 2x 25700 4.4 1134 3.6 915

ALL AMERICAN SPRING YEARLING HEIFER, 1990

ALL AMERICAN 4 YR. OLD, 1993

ALL AMERICAN AGED COW, 1995

GRAND CHAMPION, CENTRAL NATIONAL, 1993 & 1995

6th Dam: KRUSES BEAUTICIAN VIXIE *TA 5E

6/04 357d 2x 18680 4.6 857 3.3 617

ALL AMERICAN 2 YEAR OLD, 1980; 3 YEAR OLD, 1981

GRAND CHAMPION, MADISON, 1980, 1981

7th Dam: KRUSES STRETCHED VICKIE 2E

4/03 317d 2x 17540 4.0 702

NOMINATED ALL AMERICAN 2 YEAR OLD, 1976

CUTTING EDGE WOODY ETV *TM 68173214

Genetic Conditions: *TM *TD PT WT BH2T

PPR: +31 82%R PTAT: +0.6 87%R (12/21)

PTA: +244m +7f +6p +23NM\$ 90%R (GEN)

PTA PL: +0.0 SCS: +3.23 DPR: -0.4 SCE: +2.2

PTA LIV: +1.9

84 dau. av. 22884 4.1 938 3.3 762

57 class. dau. av. FS:84.0 UDC:0.97 FLC:0.11

RIEDLAND LEBRON FLORAL 71613062

05/09 E94 E94 E93 E94 E93 E94 (06/18)

Protein Plus

02/01 270d 3X 17890 4.6 828 3.6 637 DHIR

03/00 304d 3X 20740 4.3 887 3.6 747 DHIR

04/00 365d 3X 32080 4.1 1328 3.7 1176 DHIR

05/05 365d 2X 30340 4.0 1216 3.5 1056 DHIR

06/10 365d 2X 25150 4.9 1222 3.6 907 DHIR

07/10 365d 2X 27530 5.2 1429 3.7 1006 DHIR

Lifetime: 2188d 162820m 7332f 5859p

* GRAND CHAMPION IN STATE FAIR 2018

* 1st 5 YR OLD IN STATE FAIR 2018

* 1st 5 YR OLD IN STATE SHOW 2018

* 1st 4 YR OLD IN STATE FAIR 2017

* 1st 4 YR OLD IN STATE SHOW 2017

HARTS THUNDER *TM 68113037

Genetic Conditions: *TM PT DT WT BH2T

PPR: +76 96%R PTAT: +0.4 98%R (12/21)

PTA: +723m +13f +23p +256NM\$ 98%R (MACE)

TOP ACRES PEPPY WIZELLA 68155326

Genetic Conditions: PT DT MT WT BH2T

08/07 E94 E95 E97 E94 E94 E93 (01/22)

06/03 365d 2X 30990 4.2 1317 3.5 1071 DHIR

Lifetime: 1924d 128280m 5862f 4817p

R N R SUPREME LEBRON *TM (W) 68118725

Genetic Conditions: *TM PT DT WC BH2T E90

PPR: -28 89%R PTAT: +0.4 93%R (12/21)

PTA: -909m -8f -30p -190NM\$ 94%R (GEN)

RIEDLAND FAUST FLOWER 65365740

05/11 E90 E92 V88 E90 E90 V89 (09/16)

02/01 365d 3X 24060 4.1 987 3.6 860 DHIR

03/03 292d 3X 19210 4.5 871 3.8 729 DHIR

04/04 365d 3X 31460 4.3 1343 3.5 1102 DHIR

06/00 365d 3X 21550 3.9 845 3.6 782 DHIR

07/04 287d 3X 17880 4.0 714 3.6 643 DHIR

Lifetime: 1912d 128010m 5357f 4643p

CONSIGNOR:

BLESSING FARM, REX MORT & BOB OSBORN | FT. WAYNE IN



SEMEN SELLING

BUYERS RESPONSIBILITY AND PROPERTY WHEN STRUCK OFF. BRING YOUR TANK OR MAKE ARRANGEMENTS FOR SHIPMENT.

(5) CUTTING EDGE THUNDER

(5) CUTTING EDGE THUNDER

(5) NORWIN

(5) NORWIN

(5) SHERMA BLOOMING BIVER

(5) SHERMA BLOOMING BIVER



**HOMESTEAD QUALITY
LIVESTOCK BEDDING**

100% all natural materials
Very sift-able and absorbent
Produced daily for freshness
Very dry and healthy for your livestock
We produce 200,000 pounds daily
We deliver 32 million pounds annually
All of the bedding materials are dry and stored indoors.

BULK DELIVERY SEMI | BULK DELIVERY GOOSENECK TRAILER
CUSTOMER PICK UP | 3 CUPIC FOOT BAGS

KILN DRIED BEDDING

We provide a premium grade, of finely ground, kiln dried bedding, that includes a small amount of hardwood.

We produce the highest quality livestock bedding available today. Our livestock bedding materials are produced locally in Portland, IN.

Our materials are precision screened to provide consistent size bedding for optimum livestock growth and comfort. Our kiln dried bedding is very absorbent, tillable and sift-able.

Ideal for many livestock applications including:

Dairy, Horses and Poultry

Family owned and locally operated business committed to exceeding your expectations and your livestock bedding requirements.

CALL DEIDRE TODAY!

260-251-3867

WWW.PIONEERPACKAGING.COM





IVF PAYS

The Boviteq Difference is at work from coast to coast with huge payoffs growing year after year!

WITH BOVITEQ

Work with donors every
2 weeks

Longer timeframe than
conventional flushing
As young as 7 months

100%

Leader In
Embryo Freezing
100% Direct Transfer



Industry's highest
success rate



Able to work donors up to
100 days into pregnancy

More Embryos Per Donor = **More** Calves On The Ground

Boviteq[®]
INNOVATIVE IVF SOLUTIONS

Visit www.boviteq.com to find a satellite near you!



BOVITEQ IS A DIVISION OF SEMEX

Remuda Veterinary Center, Dr Mark James
Wolcottville, IN, Remudavet@yahoo.com 260-463-2005

JUST PICTURE IT...



The Showman's **Appetite Enhancer**

This supplement contains healthy microbes and typically increases feed intake by 20-25%, perfect for achieving maximum genetic potential for your show animal!







To purchase product or answer any questions, please contact: **Heather Oros Yoder**
330.242.5056

 **Golden Link Microbial Inc./Direct Sale**

DON'T LEAVE YOUR BOVINE HEALTH AND GENETIC POTENTIAL TO CHANCE. LET **GOLDEN LINK**  PRODUCTS HELP KEEP THEM HEALTHY AND DEVELOPING TO OPTIMIZE THEIR GENETIC POTENTIAL ALL YEAR LONG.
PROTECT YOUR INVESTMENT!

GOLDEN LINK  IS A FORMULATED DIRECT FED MICROBIAL (DFM) SUPPLEMENT THAT CONTAINS LIVE VIABLE PREBIOTIC (HELPFUL BACTERIA) MIXED WITH LIVE YEAST, YEAST CULTURE, ENZYMES, AND IMMUNE STIMULATING AGENTS. LET US HELP YOU BLAZE YOUR PATH TO MAXIMIZE YOUR HEALTH, GROWTH, AND PRODUCTION FROM YOUR BABY CALVES TO YOUR MILKING HERD.

THE **GOLDEN LINK ADVANTAGE**

-  CODED PROPRIETARY BLEND OF STRAINS
-  ACTIVATED YEAST AND YEAST CULTURE
-  ENZYME AND IMMUNE ADDITIVES
-  HOST SPECIFIC STRAINS OF MIXTURES
-  PATENTED "LIPID COATED" BACTERIA TECHNOLOGY TO ASSURE VIABILITY

Create a Lasting Legacy

She Sells!



Daughters of:

54BS583 DOBOY

+1.0 Type | +1.19 UDC
#1 Proven Type Bull

54BS558 DAREDEVIL

+0.7 Type | +1.30 UDC

54BS581 RASTA

+0.7 Type | +0.59 UDC



Daredevil, Rasta, First Choice, and Time Out are available in Preferred Sex semen.



54BS609 TIME OUT

+1.0 Type | +1.59 UDC



54BS613 DELUXE

DAM - DELILAH 2E95

+0.2 Type | +1.07 UDC



54BS602 FIRST CHOICE

DAUGHTER

+0.3 Type | +1.24 UDC

NEW GENERATION GENETICS

www.brownswiss.com
info@brownswiss.com
(920) 568-0554

The Rampage *Influence*



Random Luck B Tea Rose "3E95 3E95MS", dam of ALL THE RAGE; Pit-Crew Richard Pizza "E91 E93MS", dam of PROSPECT

Exciting new RAMPAGE sons

9BS934

9BS930

All The Rage

Prospect

7BS905 RAMPAGE is drawing excitement from breeders around the globe. Select Sires is proud to offer two young RAMPAGE sons, ALL THE RAGE and PROSPECT. To add the RAMPAGE influence to your herd, contact your local representative today!



YOUR SUCCESS *Our Passion.*

Phone: (614) 873-4683 ♦ www.selectsires.com

Jordan and Fisher photos. Showcase is a trademark of Select Sires Inc. "Your Success Our Passion." is a registered trademark of Select Sires Inc. All bulls on this page qualify for semen export to Canada.

 = "Showcase"



Brown Swiss Enthusiasts:

You are invited to join the Brown Swiss Historical Society and help support the Society's mission of preserving the past through membership, publications (articles, stories, the chronicle, photographs), and donations of artifacts or memorabilia for display at the national office.

BSHS Membership Application / Donation Form

I would like to support the Society's mission to collect and preserve, compile and disseminate, the historical information about the Brown Swiss Cow and her breeders by becoming a member or making a contribution.

Annual membership

- Individual or Junior at \$10.00
- Family, Group, Business, or Farm at \$20.00 - Voting Member _____
- Lifetime membership** \$100.00.

Donations (Please Check)

- General Donation in the Amount of \$_____.
- Donation in the Amount of \$_____ in honor of _____.
- Memorial in the Amount of \$_____ in memory of _____.
- Please contact me regarding donation of artifacts or memorabilia.

Name _____

Address _____

City, State, Zip _____

Email _____

Phone _____

Please make check payable to: **Brown Swiss Historical Society** and mail with application to:
 Dr. Roger R. Neitzel, Brown Swiss Historical Society, 758 Morning Glory, Beloit, WI 53511 or to:
 Brown Swiss Association, 800 Pleasant Street, Beloit, WI 53511-5456. Ph: (608) 365-4474
 Fax: (608) 365-5577



Brown Swiss Association Programs

Youth Programs

Junior Membership - one-time fee through 21st year of age.

The Youth Production and Cheese Yield contests encourage youth to develop sound and profitable animals. Due March 31.

The Youth Achievement program provides recognition for youth in two age groups who develop productive cattle and positive leadership skills. Entries due March 31.

The Lease program's purpose is to introduce new youth to showing Brown Swiss. It will provide an opportunity for both non-farm youth and youth from farms with other dairy breeds to work with registered Brown Swiss. Due March 31.

The Ambassador program allows youth to develop speaking, organization, and public relations skills. Entries due March 31.

The Scholarship/Grant program's goal is to assist in the education of youth in the field of dairy and/or agriculture or in herd growth by youth ownership. Entries due March 31.

The Junior Bell Ringer contest provides opportunities for youth to compare animal type and conformation. by recognizing outstanding Junior-owned or leased animals exhibited at junior shows. Entries due December 1.

Subscribe to the Brown Swiss Bulletin

The Brown Swiss Bulletin is the official monthly publication of the Brown Swiss Cattle Breeders' Association of the USA. Since 2016, it has been published 11 times per year with the July/ August issue combined. All Subscriptions (1 or 3-year) end in December and renew in January. The Subscription Form can be found at www.brownswissusa.com/Breed/BrownSwissBulletin or **call the national office at 608-365-4474.**

As a source of communication between the Association and the membership, The Bulletin features production, show and youth highlights, and keeps breeders informed of Association events. It is a key link in relaying information and updates from the national office and board of directors to the membership.

The Bulletin provides an excellent advertising opportunity due to its large circulation. It is distributed to Brown Swiss breeders, A.I. companies; other cattle breed organizations, universities and industry representatives both in the United States and internationally. Ad Rates can be found in the Bulletin or online.

Contact Dairy Agenda Today to place an ad in the Bulletin:

Kathi Brown-Meier - Wisconsin, 608-558-8089,
kbrownmeier@gmail.com

Chad Griffith - Ohio, 513-543-2315, xavier12146@yahoo.com

Mary Thomson - Missouri, 417-880-5732, angelo@1791.com

Melissa Hart - Editor - Michigan, 517-398-1957,
farm.writer@hotmail.com

Brown Swiss Advantage Program (BSA)

Brown Swiss Advantage (BSA) is an annual total service program that reduces cost to the breeder by encompassing the major services of the Brown Swiss Association: Registration, Classification, Production, Membership, Subscriptions. To Participate in BSA, breeders must be on official DHIR/DHIA test. **For more information on the benefits, go to www.brownswissusa.com/Programs/BSA or call the national office at 608 -365-4474.**

Annual BSA Fees (renews in January)

Herd Fee	\$125
Herd of 1-50 cows	\$19.50/cow
Herd of 51-100 cows	\$18.00/cow
Herd of 101-200 cows	\$17.00/cow
Herd of 201+ cows	\$16.00/cow

National Awards & Recognitions

Young Breeder Award - Entries Due March 31

Individual Cow Production Awards: JP Eves Milk Trophy, HR Searles Fat Trophy, National Protein Award, Cow For All Seasons Award, Vernon C. Hull National Total Performance Award, Top ECM Cow Award, White Cloud ECM Yearling in Milk Award.

Herd Awards: Genetic Honor Herds, Protein Genetic Herds, Progressive Genetic Herds, Herd Production Awards, Ira Inman PTPR Trophies.

All American Contest - Entries Due December 1

Certified, Elite, and Superior Brood Cows

Superior and Qualified Sires



Start Thinking

Now!

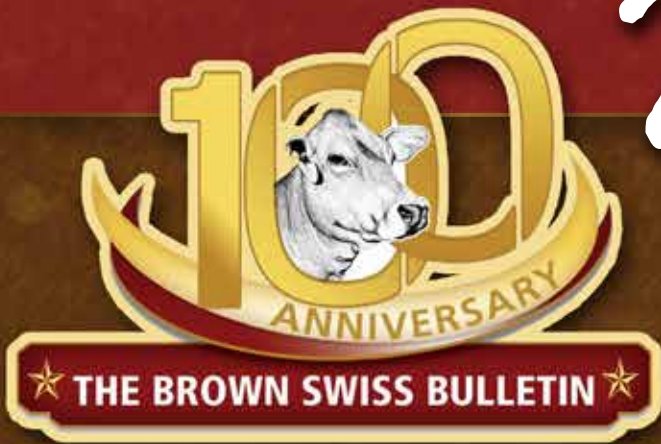

ABOUT YOUR ADVERTISEMENT FOR
THE SEPTEMBER ISSUE OF THE
BROWN SWISS BULLETIN

THE SEPTEMBER ISSUE WILL NOT ONLY BE
AVAILABLE AT **WORLD DAIRY EXPO**, BUT ALSO
AT THE **WORLD BROWN SWISS CONFERENCE!**



Tell the world about YOUR Swiss!

Deadline for ad completion and approval is
AUGUST 22, 2022

Contact a Dairy Agenda Today sales associate to reserve your ad space!



Kathi Brown-Meier - Wisconsin
kathibrownmeier@gmail.com
608-558-8089

Mary Thomson - Missouri
angelo@1791.com // 417-880-5732

Melissa Hart - Editor - Michigan
farm.writer@hotmail.com
517-398-1957

Chad Griffith - Ohio
xavier12146@yahoo.com // 513-543-2315

Terms and Conditions

TERMS: The terms are cash or check on sale day payable to Modern Associates, Sales Manager, in U.S. funds unless other arrangements are made with the consignor prior to the sale. All payments must be made to the clerk of the sale and no release of animals will be given until satisfactory settlement has been made. The guarantees listed below shall be offered by the seller only after payment terms have been met by the purchaser.

BIDS: The highest bidder shall be the buyer. In case of dispute, the animals shall again be put up for advance bids and if there be no advance bid, the animal shall be sold to the person from whom the auctioneer accepted the last bid. Every animal is pledged to absolute sale and by-bidding is prohibited. Every animal must be transferred to the new owner and may not be transferred back to the seller, except at the discretion of the recording society concerned.

EXPORT TRANSACTIONS: Prospective buyers or agents must make satisfactory agreement regarding health tests and requirements with the consignor and/or sale's management prior to the sale. Failure to do so shall make the buyer responsible for all health tests. Any special terms of payment must be cleared with the sale's management prior to the sale.

RISK: All animals are at the purchaser's risk as soon as struck off, but will be cared for free of charge for a reasonable length of time. Purchasers must make arrangements for care of their purchase if not removed within 24 hours following the sale. Separate agreement must be approved on export cattle. All animals are at the consignor's risk prior to selling in the event of fire or other mishap. All semen and embryos sold shall immediately become the buyer's property and risk as soon as struck off. Shipping assistance will be given; however, no risk on loss is assumed by the sale's management.

CERTIFICATES OF REGISTRY AND TRANSFER: Each animal which is cataloged, offered, and sold as registered shall be recorded in the Herdbook of the Brown Swiss Cattle Breeders' Association of the U.S.A. The sale management shall be responsible that every animal be transferred within 30 days to the purchaser at the seller's expense, such transfer to be recorded on the Certificate of Registry by the Secretary of the Association. The following suffixes have been added to the names of animals designated by the Brown Swiss Cattle Breeders' Association of the U.S.A. as abnormality carriers or non-carriers as may apply. (W); (S); (M) - known Weaver, Spiderleg or SMA carrier determined by identification of affected offspring. (CW); (CS); (CM) - a confirmed Weaver, Spiderleg or SMA animal through diagnosis by an approved laboratory. (W*); (S*); (M*) - Weaver, Spiderleg or SMA carrier determined by DNA testing at a confidence level of 90% or above. *TW; *TS; *TM - Weaver, Spiderleg or SMA non-carrier determined by DNA testing at a confidence level of 90% or above.

SHIPPING: Assistance will be given in loading and shipping animals, but no risk is assumed by the sale's management or seller.

WARRANTIES:

- (1) The seller warrants clear title to the animal and right to sell the same.
- (2) Unless otherwise noted in the catalog or announced from the auction stand, each animal is sold as sound. All udder guarantees will cease when the cattle are loaded for removal from the barn.
- (3) **BULLS:** Are sold as being able to serve and settle after reaching 14 months of age. The buyer is expected to provide reasonable care and feeding. Should the bull prove to be a non-breeder, the buyer shall notify the seller within four months after the bull reaches 14 months of age. The seller shall then have six months to prove the bull to be a breeder. In no case shall the seller be responsible for more than the selling price.

FEMALES: Any female pregnant when sold or that has freshened with 90 days prior to the date of the sale is by that fact considered a breeder. Should any other female not pregnant when sold fail to become pregnant within six months of sale date, or if less than 15 months old when sold, by the time she reaches the age of 21 months, after having been bred to a bull known to be a breeder and after having been treated by a licensed veterinarian, the matter shall be reported in writing to the seller within two weeks of the aforementioned times. The seller will then have the privilege of six months time in which to prove the animal a breeder before refunding the purchase price. Females bred when sold are presumed to be pregnant, but pregnancy is not guaranteed. The seller makes no warranty that females announced safe in calf will deliver live calves, or that they will carry calves full term, nor does he guarantee that the calf carried will not be mummified. In no case shall the seller be responsible for more than the sale price of the animal.

- (4) Above warranties cease when the animal is disposed of by the original purchaser.
- (5) Transportation charges on all animals subject to adjustment shall be paid by shipper.
- (6) The Breeding Warranty is eliminated if a female is flushed or super-ovulated following the sale.

HEALTH CERTIFICATES: Official health certificates will be provided to the purchaser of each animal. Results of any future health tests are not guaranteed. The seller and sale management hereby notify buyers that, according to the State of Wisconsin ATCP Rule 10.21, all animals are sold as originating from a maximum risk paratuberculosis herd. The seller and sale management can not be held liable.

ERRORS: The material in this catalog has been carefully edited. If any errors or omissions are discovered, they will be announced, such announcements to take precedence over the matter of print in this catalog. Neither the editors of the catalog, the sale's management nor the consignors can assume any responsibility for any errors or omissions in the catalog.

ACCIDENTS: The Sale Manager, auctioneers and owners are not in any way responsible for the condition of the grounds nor the behavior of the animals and disclaim any liability in the event of personal accident or property loss.

RESPONSIBILITY: The consignor will represent and be responsible for his animals. In no case, however, will the consignor be responsible for any damages beyond the selling price of the animals. Wayne E. Sliker/dba/Modern Associates, sale manager, assumes no responsibility, acting only as an agent, but will endeavor to protect the interests of both buyer and seller.



NOTES



Catalog by

Sacher
GRAPHICS

cheri.oechsle@gmail.com | 419.605.2838



INDEX

CONSIGNOR	ANIMAL	TATTOO	LOT
A-Joy Swiss	A Joy T Snowfall	K54	21
A-Joy Swiss	A Joy P Shakespeare	A174	22
A-Joy Swiss	A Joy F&F San Francisco	A186	23
A-Joy Swiss	A Joy C Twitter	A123	24
Armbruster, Steven	Red Brae Spa Phan Nougat ET	A279	97
Ayars, John & Bonnie & Kenny Manion	Ridgeline Denvers Barbie ET	RL08	92
Blessing Farm, Mort & Osborn	Blessing Mortosborn W Free ETV	101	101
Blessing Farms	Blessing Famous Perla ETV	139	67
Blessing Farms	Blessing Osborn R Breia ETV	138	90
Blessing Farms	Blessing Wood Phyllis ETV	118	66
Blessing Farms & Bob Osborn	Blessing Osbornglen Gracie OCS	133	14
Blessing Farms & Garrison Bros	Blessing Garbro Famous Fire	103	2
Blessing Farms & Garrison Bros	Blessing Garbro R Willow ETV	121	43
Blessing Farms & Garrison Bros	Blessing Garbro N Prudy ETV	929	68
Blessing Farms & Garrison Bros	Blessing Garbro B Pearl ETV	940	69
Blessing Farms & Garrison Bros	Blessing Garbro C Pasha ETV	21	70
Blessing Farms & Garrison Bros	Bash-Bish Garbro Diego Pace	106	78
Blessing Farms & Garrison Bros	Blessing Garbro N Gredel	05	95
Blessing Farms, Garrison Bros, Osborn & Mort	Blessingmortgarbrooking Trop	122	64
Brown, Jeff & Kar-Linn Swiss	Kar-Linn Glenwood Rhythm	K514	89
Cherry, Kaylee	RMD-Dotterer W Taylor ET	4475	74
Daubert, Dennis & Ronald	Wind Mill Kade Thelma 2036 NP	2036	80
Dearborn, Bruce	GMC Biver Gorgeous	2023	96
DeMay, Jason	Empire Famous Lucy	E22	37
DeMay, Jason	Empire Chisel Watch	E8	55
Demay, Joseph	Empire Deegan Joe Anne	101	77
Evans, Abbie	Wapsi-Ana Rasta Janet	1142	30
Fairdale Farm LLC	Fairdale Daredevil Junmani ETV	S318	33
Freeman, Dalton, Dillon & Breanne	Nor-Bert Diego Lilac	348	73
Geiwitz, Joshua & Larry	Cutting Edge HP Sunrise ETV	HN20	99
Hills Valley Farm, LLC	Hills Valley Carter Scarlet	H212	25
Hills Valley Farm, LLC	Hills Valley D Felicity ET	H897	26
Hills Valley Farm, LLC	Hills Valley T Reeses	H186	87
Hills Valley Farm, LLC	Hills Valley Lucky Rudolph	H837	88
James, Caylee	Blessing CNJ Wizdom Nicole	937	7
Jones, Ally & Madelyn Topp	JO B Wizdom Pick Me	LD03	94
Jones, Ally, Hadleigh, Ezra & Kenna	Ruhls Ranch Braiden Eve	R020	76
Just So Farm	Just So D Fortune ETV Embryos		3E
Kappelman, Mitch	Meado-Brook DD Kandace ETV	7474	12
Kappelman, Mitch	Meado-Brook Kandid Kamera ETV	7251	13
Korth, Rebecca	Triangle Acres Pheather ET	K903	36
Krahn, Clancey	Krahngirls Dyna Wild One Twin	J58	58
Kruse, Loras	Kruses LJ Stallone Doris	L1771	35
Kruse, Rick	Kruses Stretch Nadine	218	32
Kruse, Rick	Kruses Krunch Apricot	189	34
Lammers, Brian	La Rainbow Sweet Smarty ETV	80L	81
Lammers, Brian	La Rainbow Sweet Smarte	62L	81 1/2
Lammers, Brian	La Rainbow Sweet Steph ET	191L	82
Main, Ken & Kenny Jo Manion	Cutting Edge D Neema ETV	M216	5
Main, Ken & Kenny Jo Manion	Cutting Edge FC Nia	M328	6
Main, Ken & Kenny Jo Manion	Edge View F Falcon ETV	M307	17



INDEX

CONSIGNOR	ANIMAL	TATTOO	LOT
Main, Ken & Kenny Jo Manion	Edge View D Fern	M332	18
Main, Ken & Kenny Jo Manion	Top Acres HP Winanna ET	HM49	46
Main, Ken & Kenny Jo Manion	Edge View D Windup ETV	M301	54
Main, Ken & Kenny Jo Manion	Coredale Whiskey Willow	T11	56
Main, Ken & Kenny Jo Manion	Brooke Haven Richard Poppy	290	91
Main, Ken & Kenny Jo Manion	Edge View SW Basil	M373	93
Main, Ken & Kenny Jo Manion	Edge View D Scramble	M291	100
Main, Ken & Kenny Joe Manion	Edge View F Destinee ETV	M361	1
Manion & Jones	Cutting Edge C Funstuff ETV	13	15
Manion & Jones	Ridgeline Fam Fancylike ETV	RL13	16
Manion, Kelly Jo	Meadow Hill Famous BJ	604	85
Mashek, Dennis	Hilltop Acres Salsa Destiny	2263	10
Mashek, Dennis	Hilltop Acres Pap Kerri ETV	2153	72
Mashek, Dennis & Tanner	Hilltop Acres DB Whisper ETV	9223	44
Mashek, Dennis & Tanner	Hilltop Acres DB Whisper ETV Embryos		45E
Mashek, Tanner	Hilltop Acres OM Teagen ETV	2195	71
Meyer, Brianna	Jenlar FC Witty ETV	M2521	39
Meyer, Brianna, Austin & Abby	Jenlar Rasta Weslie ETV	M921	38
Meyer, Brianna, Austin & Abby	Jenlar Carter Waltz ET Choice		40
Nierman, Landon	Niermans Martini Delite	2067	98
Nierman, Ryland, Braxton & Camdyn	Niermans Martini Faith	2095	4
Nierman, Ryland, Braxton & Camdyn	Niermans Waylon Prestige	2078	75
Pine Tree Dairy	Pine-Tree 7088 Omali 9095 ETV	9095	29
Pit-Crew Genetics	Pit-Crew Diego Phrankie	P168	19
Pit-Crew Genetics	Pit-Crew Diego Paris ET	P179	20
Rucks, Lindsay & Peter Vail	Acclaimed C Jazzy ETV	2	31
Rucks, Lindsay & Peter Vail	DJ Norwin Cheyenne	700	84
Sliker, Wayne E.	Top Acres Famous Wrazor ETV	1632	47
Sliker, Wayne E.	Top Acres C Wizzie Zip ETV	1637	48
Sliker, Wayne E.	Top Acres Rampage Wizer ETV	1640	49
Sliker, Wayne E.	Top Acres W Wonder ETV	6149	51
Sliker, Wayne E.	Top Acres Biver Wifi	1631	52
Sliker, Wayne E.	Top Acres Rampage Wizz ETV	1633	53
Sliker, Wayne E.	Top Acres Supreme Wizard ET Embryos		50E
Smithling, Brooke	Blue Heaven Daredevil Nina	BH26	9
Smithling, Kourtney	Knapp Rasta Casino ETV	BH38	59
Thompson, Matthew	Random Luck Cad Trixie	R179	11
Voegeli Farm, Inc.	V B Skyhing Mercury	V3456	27
Voegeli Farm, Inc.	VB RF PZ Sega Jackpot ET	V3595	28
Voegeli Farm, Inc.	V B HP Beacon Warriress	V3594	57
Voegeli Farm, Inc.	V B Rampage Top Talent	V3565	79
Voegeli Farm, Inc. & Hillpoint Partners	V B Anibal Zendaya ET	V3567	86
Voegeli, Tammy	Vogrin Fabulous Wicked ET Choice		65
Warner, Cindy	Round Hill Daredev Witty ETV		41
Warner, Cindy	Top Acres Garbro Wanda ET Embryos		42E
Woodwind Farm LLC	WF Biver Northernlights Choice		8
Yoder, Delbert & Heather	Brook Hollow C Pristine ETV	BHF70	60
Yoder, Delbert & Heather	Brook Hollow Hot Lava ET	BHF68	61
Yoder, Delbert & Heather	Brook Hollow FF Kihei ET	BHF87	62
Yoder, Delbert & Heather	Brook Hollow Norwin Temptress	BHF75	63
Zepeda, Jodi	Jo-Dee Nemo Risky Embryos		83E





Thank You!

Thank you to the consignors, breeders, dedicated sales crew and especially the buyers. We wish you much success with your purchases.