

An oil painting of two brown cows in a field. The cows are the central focus, rendered with thick, textured brushstrokes. They are standing in a green field, with a barn visible in the background. The overall style is impressionistic and painterly.

*Trails West  
Production Sale*

Friday, May 27<sup>th</sup>, 2022  
Partridge, Kansas



## You want to know...

Calvin and Andrea are going to reduce the work load at Trails West Dairy. It has been a family operation from day one and will continue on that way just on a smaller scale. The cows selling (I did not say being offered I said selling) are all the younger, saleable individuals. The bred heifers selling are those that have been checked pregnant. There are a nice group of open heifers selling. They were chosen with favorable show ages in mind.

The herd is on a regular monthly herd health program.  
Calfhood Bangs Vacc - T.B. Tested  
Health papers sale day.  
Cattle are vaccinated with  
Virashield 6+L5 HB  
Heifer Vacc With Vision 7  
Dry treated with Quartermaster

Parlor Free Stall

The 04/22 RHA 24,031m 4.4% 1,008f 3.3% 790p.  
The herd has an 82.4 lbs. tank average.

SCC are low and will be announced. Calvin has used oxytocin as a management tool.

Several are bull bred and they must be PG over 120 days to enter Nebraska.



LIVE INTERNET BIDDING AT:  
[www.cowbuyer.com](http://www.cowbuyer.com)

\*Registration is required.

Please register at least one (1) hour prior to sale time at [www.cowbuyer.com](http://www.cowbuyer.com)

\*High Speed Internet is required.

\*Terms: Purchasing online constitutes a legal contract and promise for payment of purchases. All Purchases must be paid within ten (10) days of sale date and prior to load out or delivery of cattle purchased.

\*Cowbuyer.com is a service provider and is not responsible for the activity or inactivity of any technology, internet connection at the sale site or connection and technology of the bidders.

For questions or information, contact:  
Aaron Ray Tompkins – 336/363-4639,  
[atompkin@vt.edu](mailto:atompkin@vt.edu)

## Dispersal Terms and Conditions

**TERMS:** The terms are cash or check on sale day payable to Brown Swiss Enterprises, Inc. in U.S. funds unless other arrangements are made with the sale management and seller prior to the sale. All payments must be made to the clerk of the sale and no release of animals will be given until satisfactory settlement has been made. The guarantees listed below shall be offered by the seller only after payment terms have been met by the purchaser.

**BIDS:** The highest bidder shall be the buyer. In case of dispute, the animal shall again be put up for advance bids and if there be no advance bid, the animal shall be sold to the person from whom the auctioneer accepted the last bid. Every animal is pledged to absolute sale and by-bidding is prohibited. Every animal must be transferred to the new owner and may not be transferred back to the seller, except at the discretion of the recording society concerned.

**EXPORT TRANSACTIONS:** Prospective buyers or agents must make satisfactory agreement regarding health tests and requirements with the consignor and/or sale's management prior to the sale. Failure to do so shall make the buyer responsible for all health tests. Any special terms of payment must be cleared with the sale's management prior to the sale.

**RISK:** All animals are at the purchaser's risk as soon as struck off, but will be cared for free of charge for a reasonable length of time. Purchasers must make arrangements for care of their purchases if not removed within 24 hours following the sale. Separate agreement must be approved on export cattle. All animals are at the seller's risk prior to selling in the event of fire or other mishap. All semen sold shall immediately become the buyer's property and risk as soon as struck off. Shipping assistance will be given; however, no risk on loss is assumed by the sale's management.

**CERTIFICATES:** Each animal is recorded, or will be recorded, in the Herdbook of the Association. The certificate of registry with recorded transfer will be furnished by the seller to the purchaser. Any animal listed with (W), (M), (D), or (A) as a suffix to the name has been designated by the Brown Swiss Cattle Breeders' Association of the U.S.A., as a Weaver, Spinal Muscular Atrophy (SMA), SDM, or Spiderleg Trait carrier.

**SHIPPING:** Assistance will be given in loading and shipping animals, but no risk is assumed by the sale's management or seller.

**WARRANTY:** All animals sold are believed to be straight and right, unless otherwise noted in this catalog or by announcement from the auctioneer's stand. Every precaution will be taken to represent the physical condition of each animal exactly as it is. Examination of all purchases should be made immediately after the purchase before the close of the sale; and if found not to be a represented when sold, such complaint should be reported to the management at once. If no such complaint is registered, it is assumed the buyer has accepted the animal as warranted when sold. The seller guarantees to the purchaser a clear and sole title to the animal purchased. Any animal listed with (W), (M), (D), or (A) as a suffix to the name has been designated by the Brown Swiss Cattle Breeders' Association as a Weaver, Spinal Muscular Atrophy (SMA), SDM, or Spiderleg trait carrier. The Buyer is hereby notified that all cattle are being sold as not warranted as being free of Johnes Disease excepted where noted.

**BREEDING:** Females open or bred, to the best of the seller's knowledge and belief are breeders. All females bred, to the best of the seller's knowledge and belief, are pregnant. However, no breeding dates or pregnancy can be guaranteed unless so announced at the time of the sale.

**RESPONSIBILITY:** In submitting the entries and in selling the animals listed in the sale the seller subscribes to the various regulations and warranties as set forth and assumes full responsibility for his cattle. Except as herein provided, the seller shall not be responsible for any damages beyond the selling price of the animal. The sale management acts as agent of the seller and shall only to the extent provided by law share the seller's responsibility, but it shall endeavor to protect the interests of the buyer as well.

**BLOOD TEST:** Animals will be tested for TB.

**SOUNDNESS:** Every precaution will be taken to represent the physical condition of each animal exactly as it is. Known blemishes will be announced.

**ALL SALES FINAL:** Having taken every reasonable precaution to fairly represent the health, breeding and physical condition of each animal, no further guarantee re retest privileges are given, and all sales shall be considered final.

**HEALTH CERTIFICATES:** Official health certificates will be provided to the purchaser of each animal. Results of any future health tests are not guaranteed and are at buyer's expense. Cattle have not been tested for Paratuberculosis (Johnes').

**ERRORS:** The material in this catalog has been carefully edited. If any errors or omissions are discovered, they will be announced, such announcements to take precedence over the matter of print in this catalog. Neither the editors of the catalog, the sale's management, nor the consignors can assume any responsibility for any errors or omissions in the catalog.

**ACCIDENTS:** The Sale Manager, auctioneers, and owners are not in any way responsible for the condition of the grounds nor the behavior of the animals, and disclaim any liability in the event of personal accident or property loss.

**RECORDS:** Records marked with an asterisk (\*) are not on file with BSCBA and have been supplied by the owner. Records not on file do not appear on official pedigrees unless evidence of the records are submitted at the time of the pedigree request. Only official DH1 records can be used.

# Welcome to the Trails West Production Sale

11:00 am - Saturday, May 27, 2022

Calvin & Andrea Nisly, owners Ph: 620-567-3403 - [nislyhof@gmail.com](mailto:nislyhof@gmail.com)

On the farm: 7218 W Trail West Rd, Partridge, KS

Under cover lunch available – Printed Catalogs on Request



From left to right your hosts are: Juliet, Calvin, Andrea, Jasper, and Lucia Nisly, with fiancé Andrew Shenk

## Sale Headquarters:

Hutchi Bell Hotel – 11 Des Moines Ave, Hutchison, KS. PH: 620-663-4444

## The Sale Force - At your Service

Norman C. Magnussen, Lake Mills, WI Cell (414) 916-2428

Stanley Chupp, Inola, OK Cell (918) 638-1157 - Auctioneer

Allynn Paulson Cell (605) 868-9028

Galen Conner, OK Cell (918) 805-2110

Karla Grimm, MO (417) 466-8350

Clerk: Brown Swiss Enterprises, Inc. 608-365-4474 ext. 22

\* **Absentee Bids** are welcome and will be executed for the buyer's benefit under the terms of the sale. If you are interested in buying and cannot attend, contact any member of the sale force prior to the sale.

Arrangements must be made before release of animals. For buyers not in attendance, full payment for purchases is due to the sale manager within 7 business days of the sale. No exceptions.

Anyone buying for persons not in attendance will be held responsible for payment on cattle purchased. Any special terms MUST have prior approval by seller or sale management.

\* **Insurance Coverage** available, contact sale management or clerk.

\* **Trucking Available** or cattle may stay at the farm for a reasonable time until trucking can be arranged.

\***Cover Credit** Larry Schultz



Sale Managed By:

BROWN SWISS ENTERPRISES, INC.

Norman C. Magnussen, Director of Marketing

800 Pleasant St, Beloit, Wisconsin 53511

Ph (608) 365-4474 Fax (608) 365-5577

Catalog prepared by the Brown Swiss Cattle Breeders' Association of the USA,  
800 Pleasant Street, Beloit, WI 53511-5456

\$ Lot 1 Trails West Davinci Cloy 68219660

Born: 12/29/2017 Tattoo: T741  
Parent Average PPR: +15 PTAT: +0.1  
PA: +236m -7f +0p -33NM\$

03/03 305d 2X 22060 4.2 926 3.4 745 DHIR

Bred 10/26/2021 to:  
HILLTOP ACRES HP SCOOTER 840003151300953  
Parent Average PPR: +102 PTAT: +0.2  
PA: +891m +14f +30p +348NM\$  
PA: PL +2.5 SCS: +2.87 DPR: +0.6 LIV: +1.6



Trails West Davinci Cloy

**HILLTOP ACRES NGOR DAVINCI 68168169**

Genetic Conditions: PT DT MT WT BH2T  
PPR: +71 66%R PTAT: +0.2 70%R (04/22)  
PTA: +787m +16f +19p +120NM\$ 71%R (GEN)  
PTA PL: +0.2 SCS: +3.10 DPR: +1.9 LIV: -0.5

**ALDERS WAGOR NELGOR \*TM 120055270318**

Genetic Conditions: PT DT MT WT BH2T  
PPR: +69 92%R PTAT: -0.1 92%R (04/22)  
PTA: +746m +6f +16p +49NM\$ 95%R (MACE)  
PTA PL: -0.6 SCS: +3.08 DPR: +2.9 SCE: +2.8 LIV: -0.9

**HILLTOP ACRES CP DACIA 68146641**

Genetic Conditions: PT DC MT WT BH2T  
03/08 V88 V88 E90 V88 V86 V87 (04/16)  
PPR: +22 72%R PTAT: +0.5 79%R  
PTA: +618m +6f +15p -4NM\$ 32%\$ (GEN)  
02/04 365d 3X 36230 3.7 1328 3.4 1232 DHIR  
03/06 360d 3X 31420 4.3 1342 3.6 1128 DHIR  
04/07 365d 3X 30980 4.0 1231 3.6 1114 DHIR  
Lifetime: 1337d 115460m 4688f 4119p

**VINRA PARKER CLARISSA 68125436**

07/08 V85 E92 E91 +84 +80 +83 (08/18)  
PPR: -41 43%R 00%R  
PTA: -316m -29f -19p -185NM\$ 6%\$ (04/22)  
01/10 356d 2X 15973 4.4 699 3.5 555 DHIR  
03/11 365d 2X 26779 4.5 1200 3.4 910 DHIR

**BROTHERS THREE PARKER ET \*TM 196657**

Genetic Conditions: \*TM PT DT WT BH2T  
PPR: -87 98%R PTAT: +0.2 98%R (04/22)  
PTA: +74m -29f -20p -268NM\$ 99%R (MACE)  
PTA PL: +0.3 SCS: +3.05 DPR: -1.8 SCE: +3.1 LIV: +2.0

3rd – 4th Dams:

**VINRA MB ENSIGN CAROLINE 894765 'VG88/VG86ms'**

05/06 282d 2X 23160 3.6 839 3.1 712 DHIR

**VINRA ZEUS COUNTESS 951103**

03/09 V86 +84 V85 +82 +84 E90 (07/10)  
PPR: +5 44%R PTAT: -0.2 50%R  
PTA: -541m -29f -16p -19NM\$ 29%\$  
02/00 323d 2X 15750 3.7 586 3.6 562 DHIR  
03/00 336d 2X 25370 3.5 877 3.4 866 DHIR

**CROWN D TEMPTER CLOY 788781 '4E90/VG87ms'**

06/03 298d 2X 25600 3.1 806 3.3 845 DHIR

Lifetime: 3375d 208010m 6966f 6816p

\* 2nd 5 YR OLD SOUTHWEST NATIONAL 1994



\$ Lot 2 Trails West Lambor Lucina 68199111

Date of Birth: 04/23/2018 Tattoo: T751  
02/04 +83 +82 V86 V85 +83 +82 (09/20)  
PPR: +99 39%R PTAT: +0.2 47%R  
PTA: +580m +39f +21p +336NM\$ 91%\$

01/11 365d 2X 17479 4.7 815 3.6 627 DHIR  
03/07 116d 2X 10603 5.4 571 3.1 331 (RIP)

Bred 4/18/22 to:  
R N R PAYOFF BROOKINGS ET \*TM 198772  
Genetic Conditions: \*TM PT DT WT BH2C  
PPR: +52 99%R PTAT: +0.1 99%R (04/22)  
PTA: -8m +8f +15p +82NM\$ 99%R (MACE)  
PTA PL: -0.1 SCS: +2.85 DPR: +0.7 SCE: +1.7 LIV: -0.7

**TWINKLE-HILL SBLAMBORGHINI \*TM 840003129317136**

Genetic Conditions: \*TM \*TD PT WT BH2T  
PPR: +153 87%R PTAT: -0.3 93%R (04/22)  
PTA: +1551m +51f +46p +531NM\$ 94%R (GEN)  
PTA PL: +1.9 SCS: +2.92 DPR: +0.7 SCE: +1.8 LIV: +0.5

**TRAILS WEST ABL LOCUST TWIN 68178095**

04/06 V87 E92 V88 E90 V85 V86 (09/20)  
PPR: +36 44%R PTAT: +0.3 53%R  
PTA: -101m +3f +1p +61NM\$ 46%\$  
02/02 217d 2X 11570 4.4 505 3.2 367 DHIR  
03/07 365d 2X 25690 4.5 1162 3.5 893 DHIR

5th – 7th Dams:

**TRAILS WEST JOLT LARGESS ET 929447 'VG88/VG87ms'**  
05/00 365d 2X 30160 4.4 1339 3.5 1065 DHIR

**GOLDEN RULE JADE LUMEN 830588 '4E90/VG87ms'**  
08/11 365d 2X 38390 4.1 1556 3.4 1305 DHIR \*CERT\*  
Lifetime: 2652d 230840m 9041f 8193p

**CIE GOLDEN RULE TARGET LUCIANA 781394 'VG87' \*CERT\***  
08/08 365d 2X 39400 3.3 1300 3.6 1405 DHIR  
Lifetime: 3254d 240800m 8527f 8883p

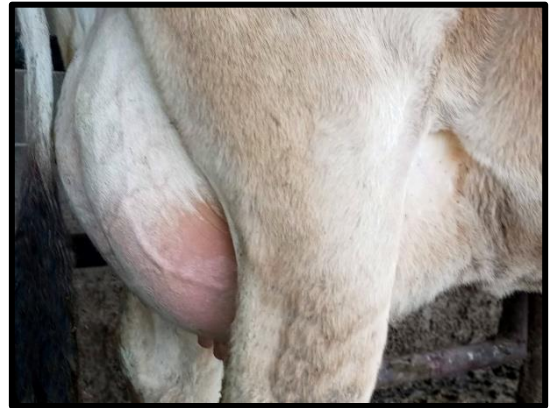

**Trails West Lambor Lucina**

**LIME ROCK SEASIDEBLOOM 68144448**

Genetic Conditions: PT DT MT WT BH2T  
PPR: +104 91%R PTAT: -0.2 91%R (04/22)  
PTA: +1545m +30f +39p +395NM\$ 94%R (MACE)  
PTA PL: +1.9 SCS: +2.87 DPR: -0.7 SCE: +2.3 LIV: -0.2

**TWINKLE-HILL AGIO LOLITA ET 66927099**

Genetic Conditions: PT DT MT WT BH2T  
05/11 2E-E90 E94 V87 V87 E90 E91 (07/16)  
PPR: +86 70%R PTAT: -0.2 77%R  
PTA: +175m +28f +8p +246NM\$ 81%\$ (GEN)  
01/10 365d 2X 26780 4.8 1296 3.6 973 DHIR  
03/05 365d 2X 33180 4.8 1584 3.4 1136 DHIR  
04/07 305d 2X 30570 4.4 1350 3.3 1005 DHIR  
05/10 306d 2X 25660 4.8 1220 3.4 874 DHIR  
Lifetime: 1595d 131160m 6255f 4576p

**SCHARZ BS VIGOR ANIBAL ET 120083025164**

Genetic Conditions: PT DT MT WT BH2T  
\* SUPERIOR SIRE \*  
PPR: +107 95%R PTAT: +0.4 96%R (04/22)  
PTA: +397m +9f +19p +310NM\$ 96%R (MACE)  
PTA PL: +4.0 SCS: +2.76 DPR: +1.5 SCE: +3.3 LIV: +2.4

**TRAILS WEST BROOK LUCENT 68170472**

03/10 V86 V88 E90 V87 V85 V85 (04/16)  
PPR: -8 47%R PTAT: -0.2 54%R  
PTA: -133m -6f -2p -102NM\$ 15%\$  
02/04 365d 2X 24050 3.6 858 3.4 810 DHIR  
03/08 365d 2X 33090 3.5 1172 3.2 1047 DHIR

\$ Lot 5 Trails West Lambor Limo 68201533

Born: 06/10/2018 Tattoo: T761  
02/02 +80 V86 G77 +82 G75 +81 (09/20)  
PPR: +84 39%R PTAT: -0.1 47%R  
PTA: +1317m +35f +30p +254NM\$ 82%\$

02/00 365d 2X 23490 4.0 945 3.2 743 DHIR

Bred 9/7/21 to:  
COZY NOOK CARL TREK 840003145184063  
Genetic Conditions: PT DT MT WT BH2T  
PPR: +99 63%R PTAT: +0.3 68%R (04/22)  
PTA: +1105m +17f +24p +291NM\$ 66%R (GEN)  
PTA PL: +2.5 SCS: +2.92 DPR: +1.8 SCE: +3.0 LIV: +0.3



Trails West Lambor Limo

**TWINKLE-HILL SBLAMBORGHINI \*TM 840003129317136**

Genetic Conditions: \*TM \*TD PT WT BH2T  
PPR: +153 87%R PTAT: -0.3 93%R (04/22)  
PTA: +1551m +51f +46p +531NM\$ 94%R (GEN)  
PTA PL: +1.9 SCS: +2.92 DPR: +0.7 SCE: +1.8 LIV: +0.5

**TRAILS WEST RICHARD LIME 68178097**

04/04 V86 E91 +83 V88 V87 +83 (09/20)  
PPR: -9 44%R PTAT: +0.1 52%R  
PTA: +799m +3f +7p -83NM\$ 18%\$  
02/01 354d 2X 24990 3.6 894 3.0 750 DHIR  
03/03 365d 2X 27090 4.1 1105 3.0 810 DHIR  
05/04 203d 2X 15822 3.9 616 3.1 484 (RIP)

3rd – 7th Dams:

**TRAILS WEST PROTYP LAUREATE 68114488**  
04/07 365d 2X 35870 3.6 1305 3.2 1163 DHIR  
Lifetime: 1833d 139670m 5243f 4705p

**TRAIL WEST DEN LUCIANA ET 68110703 "2E91/E91ms"**

05/09 365d 2X 33620 4.3 1439 3.8 1266 DHIR \*CERT\*  
Lifetime: 1513d 128730m 5559f 4677p  
\* 2nd 5 YR OLD SOUTHWEST NATIONAL 2012  
\* 1st 4 YR OLD SOUTHWEST NATIONAL 2011  
\* 2nd SR 2 YR OLD SOUTHWEST NATIONAL 2009  
\* 2nd BU 4 YR OLD SOUTHWEST NATIONAL 2011  
\* 1st BU SR 2 YR OLD SOUTHWEST NATIONAL 2009

**GOLDEN RULE RHYTHM LUTE 871999 '3E90/E90ms'**

03/07 365d 2X 31100 4.2 1303 3.7 1156 DHIR \*SUPR BRD COW\*  
Lifetime: 1379d 104000m 4636f 3751p

**GOLDEN RULE EMORY LUNA 835837 'VG87/VG85ms'**

03/06 365d 2X 32330 3.7 1189 3.7 1205 DHIR \*CERT\*  
Lifetime: 1259d 104110m 4000f 3603p

**CIE GOLDEN RULE TARGET LUCIANA 781394 'VG87'**

08/08 365d 2X 39400 3.3 1300 3.6 1405 DHIR \*CERT\*  
Lifetime: 3254d 240800m 8527f 8883p

**LIME ROCK SEASIDEBLOOM 68144448**

Genetic Conditions: PT DT MT WT BH2T  
PPR: +104 91%R PTAT: -0.2 91%R (04/22)  
PTA: +1545m +30f +39p +395NM\$ 94%R (MACE)  
PTA PL: +1.9 SCS: +2.87 DPR: -0.7 SCE: +2.3 LIV: -0.2

**TWINKLE-HILL AGIO LOLITA ET 66927099**

Genetic Conditions: PT DT MT WT BH2T  
05/11 2E-E90 E94 V87 V87 E90 E91 (07/16)  
PPR: +86 70%R PTAT: -0.2 77%R  
PTA: +175m +28f +8p +246NM\$ 81%\$ (GEN)  
01/10 365d 2X 26780 4.8 1296 3.6 973 DHIR  
03/05 365d 2X 33180 4.8 1584 3.4 1136 DHIR  
04/07 305d 2X 30570 4.4 1350 3.3 1005 DHIR  
05/10 306d 2X 25660 4.8 1220 3.4 874 DHIR  
Lifetime: 1595d 131160m 6255f 4576p

**JO-DEE NEMO RICHARD ET 68155420**

Genetic Conditions: PT DT MT WT BH2T  
PPR: +19 96%R PTAT: +0.5 98%R (04/22)  
PTA: +1092m -1f +14p -82NM\$ 98%R (MACE)  
PTA PL: -0.8 SCS: +3.08 DPR: -1.1 SCE: +2.9 LIV: -2.1

**TRAILS WEST PLATO LIDSEY 68165148**

02/11 +83 G76 V85 V85 +84 V85 (11/16)  
PPR: -9 38%R PTAT: -0.1 48%R  
PTA: +244m +7f -2p +22NM\$ 37%\$  
02/04 365d 2X 27450 3.8 1053 2.9 790 DHIR

\$ \_\_\_\_\_ **Lot 6 Trails West Tigger Legato 68201543**

Date of Birth: 06/19/2018 Tattoo: T758  
03/00 V86 V88 V85 V85 V86 (07/21)  
PPR: +80 29%R PTAT: +0.4 36%R  
PTA: +327m +13f +24p +201NM\$ 74%\$

01/10 306d 2X 18070 3.8 686 3.5 624 DHIR  
02/10 359d 2X 28728 4.2 1220 3.5 1009 (RIP)

Bred 9/3/2021 to:  
LA RAINBOW BFLY LIGHTNING ET 840003129321146  
Genetic Conditions: PT DT MT WT BH2T  
PPR: +100 62%R PTAT: +0.5 67%R (04/22)  
PTA: +1220m +30f +32p +371NM\$ 66%R (GEN)  
PTA PL: +2.1 SCS: +2.87 DPR: -0.7 SCE: +2.3 LIV: -1.0

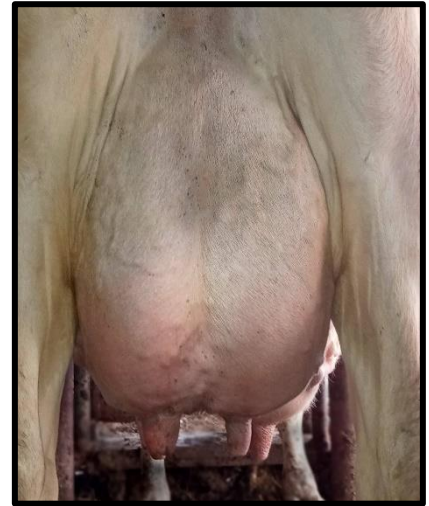

**Trails West Tigger Legato**

**HILLTOP ACRES BIV TIGGER 68184940**

Parent Average PPR: +69 PTAT: +0.4  
PA: +203m +15f +21p +179NM\$  
PA: PL +1.2 SCS: +2.86 DPR: -0.7 LIV: +0.8

**TRAILS WEST ABL LINDEN TWIN 68178093**

Parent Average PPR: +51 PTAT: +0.1  
PA: +132m +2f +9p +104NM\$  
01/08 142d 2X 11500 4.7 540 3.4 387 DHIR

5th – 7th Dams:

**TRAILS WEST JOLT LARGESS ET 929447 'VG88/VG87ms'**

05/00 365d 2X 30160 4.4 1339 3.5 1065 DHIR

**GOLDEN RULE JADE LUMEN 830588 '4E90/VG87ms'**

08/11 365d 2X 38390 4.1 1556 3.4 1305 DHIR \*CERT\*  
Lifetime: 2652d 230840m 9041f 8193p

**CIE GOLDEN RULE TARGET LUCIANA 781394 'VG87' \*CERT\***

08/08 365d 2X 39400 3.3 1300 3.6 1405 DHIR  
Lifetime: 3254d 240800m 8527f 8883p

**SCHERMA BLOOMING BIVER \*TM 120094290070**

Genetic Conditions: PT DT MT WT BH2T  
\* QUALIFIED SIRE \*  
PPR: +83 97%R PTAT: +0.5 98%R (04/22)  
PTA: +459m +35f +35p +279NM\$ 99%R (MACE)  
PTA PL: +0.8 SCS: +3.02 DPR: -2.6 SCE: +3.2 LIV: +0.8

**HILLTOP ACRES BK TRACY ET 68146675**

06/10 V88 E97 E90 E92 +84 V86 (10/19)  
PPR: +51 51%R PTAT: +0.3 57%R  
PTA: -53m -6f +6p +78NM\$ 49%\$  
01/11 338d 3X 25950 4.5 1173 3.8 988 DHIR  
03/00 365d 3X 31610 4.2 1316 3.7 1185 DHIR  
04/07 340d 3X 32810 4.2 1370 3.6 1182 DHIR  
05/08 365d 3X 40790 4.0 1639 3.6 1472 DHIR  
07/05 365d 3X 38500 4.3 1662 3.3 1283 DHIR  
08/09 150d 3X 17040 3.9 663 3.4 584 DHIR  
Lifetime: 2284d 205220m 8694f 7428p

**SCHARZ BS VIGOR ANIBAL ET 120083025164**

Genetic Conditions: PT DT MT WT BH2T  
\* SUPERIOR SIRE \*  
PPR: +107 95%R PTAT: +0.4 96%R (04/22)  
PTA: +397m +9f +19p +310NM\$ 96%R (MACE)  
PTA PL: +4.0 SCS: +2.76 DPR: +1.5 SCE: +3.3 LIV: +2.4

**TRAILS WEST BROOK LUCENT 68170472**

03/10 V86 V88 E90 V87 V85 V85 (04/16)  
PPR: -8 47%R PTAT: -0.2 54%R  
PTA: -133m -6f -2p -102NM\$ 15%\$  
02/04 365d 2X 24050 3.6 858 3.4 810 DHIR  
03/08 365d 2X 33090 3.5 1172 3.2 1047 DHIR

\$ Lot 7 Trails West Carter Lasilove 68219659

Born: 03/26/2018 Tattoo: T748  
Parent Average PPR: +21 PTAT: +0.5  
PA: +672m +11f +12p -7NM\$

02/04 295d 2X 16888 4.2 716 3.4 582 DHIR  
03/05 217d 2X 18898 4.4 838 3.3 631 (RIP)

Bred 2/12/2022 to:

PACTOLE 5356268551  
Genetic Conditions: PT DT MT WT BH2T  
PPR: +205 57%R PTAT: +0.2 61%R (04/22)  
PTA: +1082m +51f +53p +584NM\$ 58%R (GEN)  
PTA PL: +2.6 SCS: +2.77 DPR: +2.8 LIV: -0.3

**VOELKERS TD CARTER \*TM 68119645**

Genetic Conditions: \*TM PT DT MT WT BH2T  
PPR: +20 97%R PTAT: +0.7 98%R (04/22)  
PTA: +1043m +22f +19p +50NM\$ 99%R (MACE)  
PTA PL: -0.7 SCS: +3.09 DPR: -3.6 SCE: +2.6 LIV: -1.5

**WEBSTER RIDGE TD ET \*TM 193164**

Genetic Conditions: \*TM PT DT MT WT BH2T  
PPR: +27 97%R PTAT: -0.2 98%R (04/22)  
PTA: -219m +3f -15p +80NM\$ 98%R (MACE)  
PTA PL: +2.7 SCS: +2.90 DPR: +2.5 SCE: +1.6 LIV: +1.5

**VOELKERS WNDRNT CARABELLA 68101970**

Genetic Conditions: PT DT MT WT BH2T  
04/00 E90 E92 E91 E90 E91 V88 (01/12) \*CERTIFIED\*  
PPR: +7 78%R PTAT: +0.5 82%R  
PTA: +945m +18f +19p +70NM\$ 48%\$ (GEN)  
02/03 364d 2X 20600 4.7 972 3.6 741 DHIR  
03/04 334d 2X 22510 4.2 951 3.3 741 DHIR  
04/05 365d 2X 32300 4.2 1368 3.4 1106 DHIR

**TRAILS WEST RICHARD LADY 68178091**

Parent Average PPR: +21 PTAT: +0.3  
PA: +300m -1f +4p -64NM\$

**JO-DEE NEMO RICHARD ET 68155420**

Genetic Conditions: PT DT MT WT BH2T  
PPR: +19 96%R PTAT: +0.5 98%R (04/22)  
PTA: +1092m -1f +14p -82NM\$ 98%R (MACE)  
PTA PL: -0.8 SCS: +3.08 DPR: -1.1 SCE: +2.9 LIV: -2.1

3rd – 5th Dams:

**TRAILS WEST BENEFIT LADY ET 68122436 '2E90/E90ms'**

04/05 365d 2X 28900 4.6 1315 3.7 1059 DHIR \*CERT\*  
Lifetime: 1445d 102980m 4349f 3818p  
\* 4th 5 YR OLD SOUTHWEST NATIONAL 2012

**GOLDEN RULE RHYTHM LUTE 871999 '3E90/E90ms'**

03/07 365d 2X 31100 4.2 1303 3.7 1156 DHIR \*SUPR BRD COW\*  
Lifetime: 1379d 104000m 4636f 3751p

**GOLDEN RULE EMORY LUNA 835837 'VG87/VG85ms'**

03/06 365d 2X 32330 3.7 1189 3.7 1205 DHIR \*CERT\*  
Lifetime: 1259d 104110m 4000f 3603p

**TRAILS WEST NITRO LUSTROUS 68137837**

04/07 V88 E91 V85 V86 V87 V88 (04/16)  
PPR: +21 39%R PTAT: +0.0 51%R  
PTA: -492m -1f -6p -45NM\$ 24%\$  
02/10 365d 2X 26040 3.8 989 3.6 947 DHIR  
04/02 357d 2X 26680 4.5 1210 3.8 1005 DHIR  
05/03 365d 2X 31320 4.3 1351 3.4 1074 DHIR  
06/11 26d 2X 250 5.6 14 2.8 7 DHIR

**Components Pay  
Dividends!**



\$ Lot 8 Trails West Cadence Lace 68220132

Born: 08/20/2019 Tattoo: T791  
Parent Average PPR: +36 PTAT: +0.3  
PA: +371m +12f +15p +146NM\$

02/03 122d 2X 8496 3.8 320 2.8 239 (RIP)

Bred 4/26/2022 to:  
R N R PAYOFF BROOKINGS ET \*TM 198772  
Genetic Conditions: \*TM PT DT WT BH2C  
PPR: +52 99%R PTAT: +0.1 99%R (04/22)  
PTA: -8m +8f +15p +82NM\$ 99%R (MACE)  
PTA PL: -0.1 SCS: +2.85 DPR: +0.7 SCE: +1.7 LIV: -0.7



Trails West Cadence Lace

**SHILOH BROOKNGS CADENCE ET \*TM 71130650**

Genetic Conditions: PT DT MT WT BH2T  
\* QUALIFIED SIRE \*  
PPR: +84 98%R PTAT: +0.7 99%R (04/22)  
PTA: +722m +27f +30p +308NM\$ 99%R (MACE)  
PTA PL: +2.0 SCS: +2.82 DPR: -2.0 SCE: +1.9 LIV: -1.2

**TRAILS WEST MOSES LIZA 68199110**

Parent Average PPR: -12 PTAT: -0.1  
PA: +20m -3f +0p -17NM\$

3rd – 6th Dams:

**TRAILS WEST PROTYP LAUREATE 68114488**

04/07 365d 2X 35870 3.6 1305 3.2 1163 DHIR  
Lifetime: 1833d 139670m 5243f 4705p

**TRAIL WEST DEN LUCIANA ET 68110703 '2E91/E91ms'**

05/09 365d 2X 33620 4.3 1439 3.8 1266 DHIR  
Lifetime: 1513d 128730m 5559f 4677p  
\* 2nd 5 YR OLD SOUTHWEST NATIONAL 2012  
\* 1st 4 YR OLD SOUTHWEST NATIONAL 2011  
\* 2nd SR 2 YR OLD SOUTHWEST NATIONAL 2009  
\* 2nd BU 4 YR OLD SOUTHWEST NATIONAL 2011  
\* 1st BU SR 2 YR OLD SOUTHWEST NATIONAL 2009

**GOLDEN RULE RHYTHM LUTE 871999 '3E90/E90ms'**

03/07 365d 2X 31100 4.2 1303 3.7 1156 DHIR \*SUPR BRD COW\*  
Lifetime: 1379d 104000m 4636f 3751p

**GOLDEN RULE EMORY LUNA 835837 'VG87/VG85ms'**

03/06 365d 2X 32330 3.7 1189 3.7 1205 DHIR \*CERT\*  
Lifetime: 1259d 104110m 4000f 3603p

**R N R PAYOFF BROOKINGS ET \*TM 198772**

Genetic Conditions: \*TM PT DT WT BH2C  
PPR: +52 99%R PTAT: +0.1 99%R (04/22)  
PTA: -8m +8f +15p +82NM\$ 99%R (MACE)  
PTA PL: -0.1 SCS: +2.85 DPR: +0.7 SCE: +1.7 LIV: -0.7

**SUN-MADE SD WONDER BUFFY ET 68121630**

Genetic Conditions: PT DT MT WT BH2T  
04/04 V88 E90 V88 V88 V86 (08/14)  
PPR: -10 74%R PTAT: +0.4 78%R  
PTA: +730m +13f +12p +27NM\$ 38%\$ (GEN)  
02/00 344d 3X 25780 4.8 1247 3.6 925 DHIR  
04/03 279d 3X 35470 3.9 1369 3.4 1199 DHIR

**LITTLE HILL DUPONT MOSES TWIN 840003128652025**

Genetic Conditions: PT DT MT WT BH2T  
PPR: -9 74%R PTAT: +0.0 73%R (04/22)  
PTA: -298m -1f -1p -63NM\$ 82%R (GEN)  
PTA PL: -0.9 SCS: +2.90 DPR: -1.0 SCE: +2.7  
PTA LIV: -1.5

**TRAILS WEST BRADY LITHE 68178090**

Parent Average PPR: -14 PTAT: -0.2  
PA: +337m -4f +1p +29NM\$

\$ Lot 9 Trails West C Peper Bengazi 68205969

Born: 09/20/2019 Tattoo: T797  
PPR: +21 47%R 00%R  
PTA: +348m +21f +9p +64NM\$ 46%\$

02/00 203d 2X 14115 4.0 562 3.1 432 (RIP)

Bred 5/5/2022 to:  
JENNINGS GAP TIME OUT 68210495  
Genetic Conditions: PT DT MT WT BH2T  
PPR: +78 60%R PTAT: +1.0 65%R (04/22)  
PTA: +533m +10f +16p +148NM\$ 62%R (GEN)  
PTA PL: +1.9 SCS: +2.96 DPR: +0.1 LIV: -0.6



Trails West C Peper Bengazi

**VOELKERS WNDT CHILLI PEPPER\*TM 68120371**

Genetic Conditions: \*TM PT DT WT BH2T  
PPR: -50 97%R PTAT: +0.7 98%R (04/22)  
PTA: +104m +7f -6p -187NM\$ 99%R (MACE)  
PTA PL: -2.4 SCS: +3.31 DPR: -2.3 SCE: +2.5 LIV: -3.3

**TOP ACRES C WONDERMENT ET \*TM 196880 'E90'**

Genetic Conditions: \*TM PT DT WT BH2C  
PPR: -38 99%R PTAT: +0.5 99%R (04/22)  
PTA: +558m +15f +9p -118NM\$ 99%R (MACE)  
PTA PL: -3.0 SCS: +3.01 DPR: -4.7 SCE: +2.1 LIV: -4.8  
\* JR YRLG BULL ALL AMERICAN 2003  
\* 1st JR YRLG BULL CENTRAL NATIONAL 2003

**TRAILS WEST LAD BUTTER 68201513**

04/08 V85 V86 E90 V87 +83 +84 (09/20)  
PPR: +61 39%R 00%R  
PTA: +418m +27f +19p +210NM\$ 76%\$  
02/06 353d 2X 19522 4.5 888 3.5 690 DHIR  
03/08 365d 2X 29617 4.5 1340 3.5 1045 DHIR  
05/09 175d 2X 14039 3.9 552 3.3 460 (RIP)

**VOELKERS MIGEL CANDID 926635**

Genetic Conditions: PT DT MT WT BH2T  
12/01 4E-E94 E94 E94 E94 E93 E95 (11/15) \*CERTIFIED\*  
PPR: +32 74%R 00%R  
PTA: +235m +18f +0p +207NM\$ 75%\$ (GEN)  
06/04 297d 2X 33460 4.8 1610 3.2 1066 DHIR  
08/08 365d 2X 28780 4.4 1253 3.0 854 DHIR  
10/05 365d 2X 16780 4.8 798 3.5 592 DHIR  
11/09 365d 2X 16530 4.0 657 3.2 532 DHIR  
Lifetime: 3186d 222610m 9947f 7389p  
\* 5 YR OLD ALL AMERICAN 2009  
\* RES INT CHAMP SOUTHWEST NATIONAL 2007  
\* 1st 5 YR OLD CENTRAL NATIONAL 2009  
\* 3rd 4 YR OLD SOUTHEAST NATIONAL 2008  
\* 2nd SR 3 YR OLD SOUTHWEST NATIONAL 2007

3rd – 8th Dams:

**TRAILS WEST SCIPIO BISCUIT 68110806 'VG87/GP83ms'**

03/06 365d 2X 23650 4.4 1031 3.6 863 DHIR

**TRAILS WEST COLLECT BAWDY 906089 'GP84/VG85ms'**

03/10 365d 2X 29020 3.9 1139 3.4 976 DHIR

**TRAILS WEST SHALOM BYRON 898417 'VG87/E90ms'**

03/05 365d 2X 26230 4.1 1066 3.3 869 DHIR

**CROWN D EMORY BYLANA 811344 'VG86/VG87ms'**

05/01 357d 2X 24470 4.0 968 3.6 876 DHIR

**VENTURES STARRY BEA 759775 'VG87/E90ms'**

09/02 305d 2X 23080 3.6 822 3.4 776 DHIA

Lifetime: 2316d 132020m 4651f 4480p

**TRAILS WEST PAYSSLI LAD 68188396**

Genetic Conditions: PT DT MT WT BH2T  
PPR: -1 69%R PTAT: +0.1 72%R (04/22)  
PTA: +9m +2f +0p -18NM\$ 74%R (GEN)  
PTA PL: -0.1 SCS: +2.88 DPR: -0.8 LIV: +0.3

**TRAILS WEST PLATO BRAVO 68165134**

07/02 V87 V88 E90 +83 V86 V87 (10/19) \*CERTIFIED\*  
PPR: +52 40%R PTAT: +0.2 49%R  
PTA: +93m +31f +13p +225NM\$ 78%\$  
02/01 365d 2X 26680 4.4 1168 3.6 960 DHIR  
03/05 334d 2X 30460 4.3 1307 3.4 1050 DHIR  
04/05 365d 2X 36680 4.9 1813 3.3 1223 DHIR  
06/09 314d 2X 23930 5.1 1215 3.2 768 DHIR  
Lifetime: 1516d 127150m 6027f 4374p



\$ Lot 10 Trails West Cadence Betty 68205955

Born: 07/06/2019 Tattoo: T786  
Parent Average PPR: +43 PTAT: +0.6  
PA: +407m +25f +22p +154NM\$

Fresh 4/8/2022

**SHILOH BROOKNGS CADENCE ET \*TM** 71130650

Genetic Conditions: PT DT MT WT BH2T  
\* QUALIFIED SIRE \*  
PPR: +84 98%R PTAT: +0.7 99%R (04/22)  
PTA: +722m +27f +30p +308NM\$ 99%R (MACE)  
PTA PL: +2.0 SCS: +2.82 DPR: -2.0 SCE: +1.9 LIV: -1.2

**R N R PAYOFF BROOKINGS ET \*TM** 198772

Genetic Conditions: \*TM PT DT WT BH2C  
PPR: +52 99%R PTAT: +0.1 99%R (04/22)  
PTA: -8m +8f +15p +82NM\$ 99%R (MACE)  
PTA PL: -0.1 SCS: +2.85 DPR: +0.7 SCE: +1.7 LIV: -0.7

**SUN-MADE SD WONDER BUFFY ET** 68121630

Genetic Conditions: PT DT MT WT BH2T  
04/04 V88 E90 V88 V88 V86 (08/14)  
PPR: -10 74%R PTAT: +0.4 78%R  
PTA: +730m +13f +12p +27NM\$ 38%\$ (GEN)  
02/00 344d 3X 25780 4.8 1247 3.6 925 DHIR  
04/03 279d 3X 35470 3.9 1369 3.4 1199 DHIR

**TRAILS WEST BOSEPHUS BONNY** 68201535

Parent Average PPR: +2 PTAT: +0.4  
PA: +91m +23f +13p +0NM\$  
\* 3rd YRLG IN MILK SOUTHWEST NATIONAL 2019

**JOBO WONDER BOSEPHUS ET \*TM** 68129318

Genetic Conditions: \*TM PT DT WT BH2C  
PPR: -16 97%R PTAT: +0.8 98%R (04/22)  
PTA: +251m +37f +16p -58NM\$ 99%R (MACE)  
PTA PL: -3.9 SCS: +2.97 DPR: -5.6 SCE: +2.3 LIV: -6.9

**TRAILS WEST BIVER BONAFIDE** 68201532

05/00 V85 E92 V87 V88 V85 +80 (09/20)  
Parent Average PPR: +17 PTAT: -0.1  
PA: -69m +8f +9p +58NM\$

5th – 7th Dams:

**TRAILS WEST DK BUGLE TWIN 920477 'VG88/VG88ms'**

04/07 365d 2X 25420 4.1 1048 3.7 934 DHIR

**GOLDEN RULE CONVINC BRONTE 809832 '3E90/E90ms'**

09/00 365d 2X 24480 4.1 1013 3.5 845 DHIR  
Lifetime: 2880d 165610m 6735f 6034p

**CAL MILS JD BROOKE 781393 'VG88/VG85ms'**

09/06 365d 2X 28500 3.8 1085 3.6 1032 DHIR  
Lifetime: 2538d 158100m 5989f 5576p

\$ Lot 11 ID Trails West Lad Bellamy 68220273

Born: 07/01/2017      Tattoo: T876

01/11 152d 2X 6094 4.4 266 3.1 191 DHIR  
03/02 301d 2X 21209 4.0 857 3.4 731 DHIR  
04/02 218d 2X 14953 3.4 509 3.3 499 (RIP)

Bred 10/30/2021 to:

PACTOLE                                      5356268551

Genetic Conditions: PT DT MT WT BH2T

PPR: +205 57%R PTAT: +0.2 61%R (04/22)

PTA: +1082m +51f +53p +584NM\$ 58%R (GEN)

PTA PL: +2.6 SCS: +2.77 DPR: +2.8 LIV: -0.3

**TRAILS WEST PAYSSLI LAD                      68188396**

Genetic Conditions: PT DT MT WT BH2T

PPR: -1 69%R PTAT: +0.1 72%R (04/22)

PTA: +9m +2f +0p -18NM\$ 74%R (GEN)

PTA PL: -0.1 SCS: +2.88 DPR: -0.8 LIV: +0.3

**PAYSSLI ET                                      813034326**

Genetic Conditions: PT DT MT WT BH2C

PPR: +87 95%R PTAT: -0.1 95%R (04/22)

PTA: +767m +16f +19p +245NM\$ 96%R (MACE)

PTA PL: +1.8 SCS: +2.89 DPR: +1.9 SCE: +3.1 LIV: -0.2

**TRAILS WEST WONDER LODESTAR                      68134032**

05/07 E90 E90 E91 E91 V88 E90 (11/16) \*CERT\*

PPR: +4 47%R PTAT: +0.2 54%R

PTA: +468m +15f +7p +3NM\$ 33%\$

02/01 365d 2X 24590 3.7 909 3.3 819 DHIR

03/05 365d 2X 29810 4.1 1212 3.5 1043 DHIR

05/04 187d 2X 19490 3.9 764 3.2 618 DHIR

**GRADE BROWN SWISS**

**GRADE BROWN SWISS**

**GRADE BROWN SWISS**

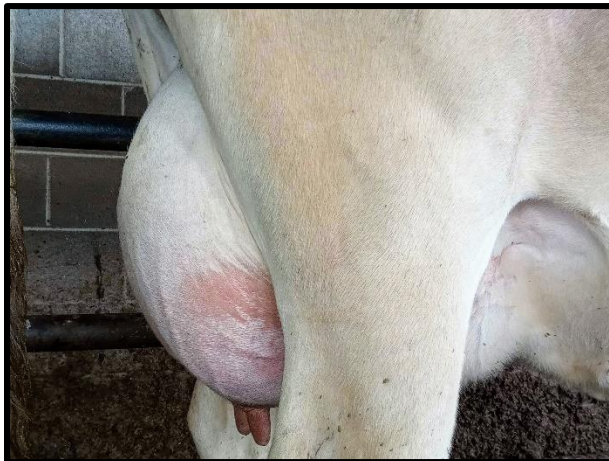

**ID Trails West Lad Bellamy**

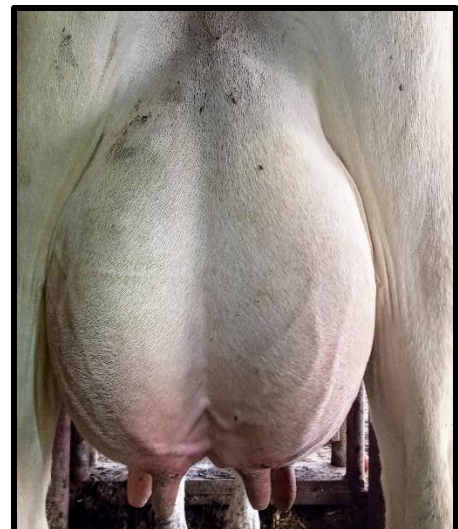

**ID Trails West Lad Bellamy**



\$ Lot 12 Trails West Lambor Lupine 68219628

Born: 03/31/2018 Tattoo: T752  
02/05 +81 V85 G77 +82 G78 +83 (09/20)

Parent Average PPR: +88 PTAT: -0.2  
PA: +959m +27f +26p +239NM\$

02/01 365d 2X 21899 4.2 919 3.4 738 DHIR  
03/03 257d 2X 17646 4.7 829 3.3 584 (RIP)

Bred 11/9/2021 to:

PACTOLE 5356268551

Genetic Conditions: PT DT MT WT BH2T

PPR: +205 57%R PTAT: +0.2 61%R (04/22)

PTA: +1082m +51f +53p +584NM\$ 58%R (GEN)

PTA PL: +2.6 SCS: +2.77 DPR: +2.8 LIV: -0.3



Trails West Lambor Lupine

**TWINKLE-HILL SBLAMBORGHINI \*TM 840003129317136**

Genetic Conditions: \*TM \*TD PT WT BH2T

PPR: +153 87%R PTAT: -0.3 93%R (04/22)

PTA: +1551m +51f +46p +531NM\$ 94%R (GEN)

PTA PL: +1.9 SCS: +2.92 DPR: +0.7 SCE: +1.8 LIV: +0.5

**LIME ROCK SEASIDEBLOOM 68144448**

Genetic Conditions: PT DT MT WT BH2T

PPR: +104 91%R PTAT: -0.2 91%R (04/22)

PTA: +1545m +30f +39p +395NM\$ 94%R (MACE)

PTA PL: +1.9 SCS: +2.87 DPR: -0.7 SCE: +2.3 LIV: -0.2

**TWINKLE-HILL AGIO LOLITA ET 66927099**

Genetic Conditions: PT DT MT WT BH2T

05/11 2E-E90 E94 V87 V87 E90 E91 (07/16)

PPR: +86 70%R PTAT: -0.2 77%R

PTA: +175m +28f +8p +246NM\$ 81%\$ (GEN)

01/10 365d 2X 26780 4.8 1296 3.6 973 DHIR

03/05 365d 2X 33180 4.8 1584 3.4 1136 DHIR

04/07 305d 2X 30570 4.4 1350 3.3 1005 DHIR

05/10 306d 2X 25660 4.8 1220 3.4 874 DHIR

Lifetime: 1595d 131160m 6255f 4576p

**TRAILS WEST RICHARD LAMP 68178089**

04/09 V85 E92 V86 G79 V85 +84 (09/20)

PPR: +22 40%R PTAT: +0.0 51%R

PTA: +366m +2f +6p -54NM\$ 22%\$

03/06 284d 2X 21060 4.1 868 3.2 671 DHIR

04/05 365d 2X 29040 4.1 1194 3.2 940 DHIR

05/08 224d 2X 13843 4.8 660 3.4 464 (RIP)

**JO-DEE NEMO RICHARD ET 68155420**

Genetic Conditions: PT DT MT WT BH2T

PPR: +19 96%R PTAT: +0.5 98%R (04/22)

PTA: +1092m -1f +14p -82NM\$ 98%R (MACE)

PTA PL: -0.8 SCS: +3.08 DPR: -1.1 SCE: +2.9 LIV: -2.1

**TRAILS WEST NITRO LUSTROUS 68137837**

04/07 V88 E91 V85 V86 V87 V88 (04/16)

PPR: +21 39%R PTAT: +0.0 51%R

PTA: -492m -1f -6p -45NM\$ 24%\$

02/10 365d 2X 26040 3.8 989 3.6 947 DHIR

04/02 357d 2X 26680 4.5 1210 3.8 1005 DHIR

05/03 365d 2X 31320 4.3 1351 3.4 1074 DHIR

3rd – 5th Dams:

**TRAILS WEST BENEFIT LADY ET 68122436 '2E90/E90ms'**

04/05 365d 2X 28900 4.6 1315 3.7 1059 DHIR \*CERT\*

Lifetime: 1445d 102980m 4349f 3818p

\* 4th 5 YR OLD SOUTHWEST NATIONAL 2012

**GOLDEN RULE RHYTHM LUTE 871999 '3E90/E90ms'**

03/07 365d 2X 31100 4.2 1303 3.7 1156 DHIR \*SUPR BRD COW\*

Lifetime: 1379d 104000m 4636f 3751p

**GOLDEN RULE EMORY LUNA 835837 'VG87/VG85ms'**

03/06 365d 2X 32330 3.7 1189 3.7 1205 DHIR \*CERT\*

Lifetime: 1259d 104110m 4000f 3603p

\$ Lot 13 Trails West Cad Lilmiracle 68198931

Born: 06/29/2018 Tattoo: T762  
02/02 G79 G76 V87 G78 G78 (09/20)  
PPR: +84 41%R PTAT: +0.3 49%R  
PTA: +382m +31f +22p +227NM\$ 78%\$

02/00 365d 2X 14868 4.7 692 3.9 582 DHIR  
03/05 125d 2X 11164 4.5 506 3.4 374 (RIP)

Bred 5/4/2022 to:  
TROUT HILLTOP JORDY ETV NP 840003215414562  
Genetic Conditions: PC DT MT WT BH2T  
PPR: +123 63%R PTAT: +0.5 66%R (04/22)  
PTA: +588m +35f +33p +322NM\$ 66%R (GEN)  
PTA PL: +1.2 SCS: +3.05 DPR: +0.2 LIV: +0.3

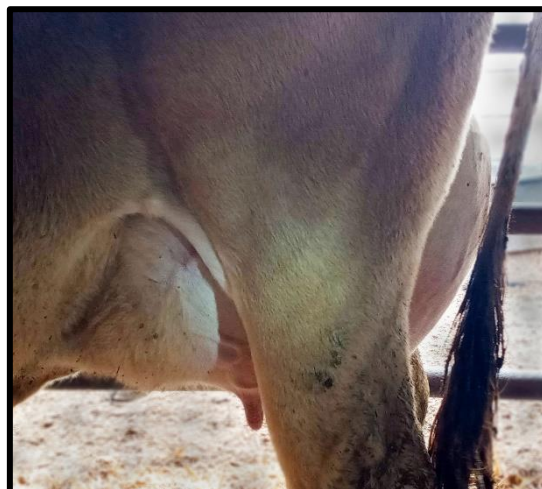

Trails West Cad Lilmiracle

**SHILOH BROOKNGS CADENCE ET \*TM 71130650**

Genetic Conditions: PT DT MT WT BH2T  
\* QUALIFIED SIRE \*  
PPR: +84 98%R PTAT: +0.7 99%R (04/22)  
PTA: +722m +27f +30p +308NM\$ 99%R (MACE)  
PTA PL: +2.0 SCS: +2.82 DPR: -2.0 SCE: +1.9 LIV: -1.2

**R N R PAYOFF BROOKINGS ET \*TM 198772**

Genetic Conditions: \*TM PT DT WT BH2C  
PPR: +52 99%R PTAT: +0.1 99%R (04/22)  
PTA: -8m +8f +15p +82NM\$ 99%R (MACE)  
PTA PL: -0.1 SCS: +2.85 DPR: +0.7 SCE: +1.7 LIV: -0.7

**SUN-MADE SD WONDER BUFFY ET 68121630**

Genetic Conditions: PT DT MT WT BH2T  
04/04 V88 E90 V88 V88 V88 V86 (08/14)  
PPR: -10 74%R PTAT: +0.4 78%R  
PTA: +730m +13f +12p +27NM\$ 38%\$ (GEN)  
02/00 344d 3X 25780 4.8 1247 3.6 925 DHIR  
04/03 279d 3X 35470 3.9 1369 3.4 1199 DHIR

**TRAILS WEST PLATO LIAISON 68153482**

04/02 V86 V85 E91 V85 V85 V85 (11/16)  
PPR: +86 41%R PTAT: +0.3 51%R  
PTA: +237m +36f +17p +227NM\$ 78%\$  
02/06 362d 2X 28670 4.2 1206 3.6 1028 DHIR  
03/08 331d 2X 31030 4.2 1303 3.3 1030 DHIR  
04/10 267d 2X 22290 4.3 952 3.0 677 DHIR

**TRAILS WEST WONDMENT PLATO 68124030**

PPR: +33 64%R PTAT: +0.4 67%R (04/22)  
PTA: +434m +25f +14p +123NM\$ 75%R  
PTA PL: -0.7 SCS: +3.05 DPR: -2.2 LIV: -1.5

**TRAIL WEST DEN LUCIANA ET 68110703**

07/05 2E-E91 E94 E93 V87 E90 E91 (05/14) \*CERTIFIED\*  
PPR: +105 52%R PTAT: +0.2 61%R  
PTA: -45m +29f +14p +193NM\$ 73%\$  
02/03 365d 2X 23630 4.5 1058 3.7 881 DHIR  
04/06 357d 2X 31840 4.9 1550 3.6 1154 DHIR  
05/09 365d 2X 33620 4.3 1439 3.8 1266 DHIR  
07/02 287d 2X 30980 3.5 1090 3.3 1033 DHIR  
Lifetime: 1513d 128730m 5559f 4677p  
\* 2nd 5 YR OLD SOUTHWEST NATIONAL 2012  
\* 1st 4 YR OLD SOUTHWEST NATIONAL 2011  
\* 2nd SR 2 YR OLD SOUTHWEST NATIONAL 2009  
\* 2nd BU 4 YR OLD SOUTHWEST NATIONAL 2011  
\* 1st BU SR 2 YR OLD SOUTHWEST NATIONAL 2009

3rd – 5th Dams:

**GOLDEN RULE RHYTHM LUTE 871999 '3E90/E90ms'**  
03/07 365d 2X 31100 4.2 1303 3.7 1156 DHIR \*SUPR BRD COW\*  
Lifetime: 1379d 104000m 4636f 3751p

**GOLDEN RULE EMORY LUNA 835837 'VG87/VG85ms'**  
03/06 365d 2X 32330 3.7 1189 3.7 1205 DHIR \*CERT\*  
Lifetime: 1259d 104110m 4000f 3603p

**CIE GOLDEN RULE TARGET LUCIANA 781394 'VG87'**  
08/08 365d 2X 39400 3.3 1300 3.6 1405 DHIR \*CERT\*  
Lifetime: 3254d 240800m 8527f 8883p



\$ Lot 14 Trails West Lad Liz 68205958

Born: 12/14/2017 Tattoo: T739  
02/08 V85 V87 V85 +82 V85 V86 (09/20)  
PPR: +43 33%R PTAT: +0.5 40%R  
PTA: +310m +6f +10p +94NM\$ 53%\$

02/04 365d 2X 15959 3.9 615 3.3 519 DHIR  
03/06 279d 2X 21254 4.1 870 3.4 724 (RIP)

Bred 1/13/2022 to:  
PACTOLE 5356268551  
Genetic Conditions: PT DT MT WT BH2T  
PPR: +205 57%R PTAT: +0.2 61%R (04/22)  
PTA: +1082m +51f +53p +584NM\$ 58%R (GEN)  
PTA PL: +2.6 SCS: +2.77 DPR: +2.8 LIV: -0.3

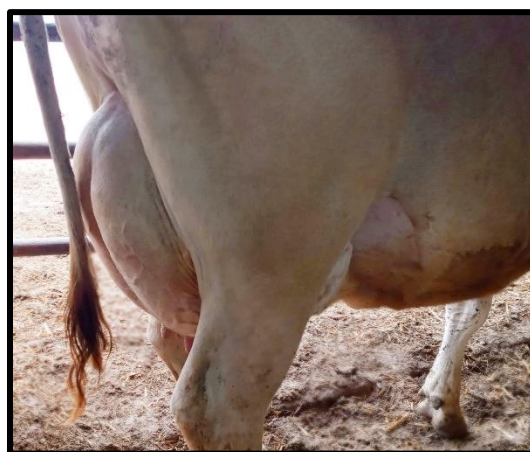

Trails West Lad Liz

**TRAILS WEST PAYSSLI LAD 68188396**

Genetic Conditions: PT DT MT WT BH2T  
PPR: -1 69%R PTAT: +0.1 72%R (04/22)  
PTA: +9m +2f +0p -18NM\$ 74%R (GEN)  
PTA PL: -0.1 SCS: +2.88 DPR: -0.8 LIV: +0.3

**PAYSSLI ET 813034326**

Genetic Conditions: PT DT MT WT BH2C  
PPR: +87 95%R PTAT: -0.1 95%R (04/22)  
PTA: +767m +16f +19p +245NM\$ 96%R (MACE)  
PTA PL: +1.8 SCS: +2.89 DPR: +1.9 SCE: +3.1 LIV: -0.2

**TRAILS WEST WONDER LODESTAR 68134032**

05/07 E90 E90 E91 E91 V88 E90 (11/16) \*CERT\*  
PPR: +4 47%R PTAT: +0.2 54%R  
PTA: +468m +15f +7p +3NM\$ 33%\$  
02/01 365d 2X 24590 3.7 909 3.3 819 DHIR  
03/05 365d 2X 29810 4.1 1212 3.5 1043 DHIR  
05/04 187d 2X 19490 3.9 764 3.2 618 DHIR

**TRAILS WEST WUNDER LAURIE 68180182**

07/03 V89 E93 E94 V86 E90 V87 (09/20)  
PPR: +27 45%R PTAT: +0.3 51%R  
PTA: -87m +4f -1p +22NM\$ 37%\$  
02/04 348d 2X 25558 4.1 1058 3.5 886 DHIR  
03/05 332d 2X 27268 4.2 1146 3.5 952 DHIR  
04/07 365d 2X 32899 4.3 1412 3.1 1013 DHIR  
06/05 365d 2X 31150 4.2 1315 3.1 975 DHIR  
Lifetime: 1556d 124445m 5305f 4113p

**HARTS WUNDER ET \*TM 68123590**

Genetic Conditions: \*TM PT DT MT WT BH2T  
PPR: -8 94%R PTAT: +0.4 96%R (04/22)  
PTA: +217m -1f -1p -29NM\$ 97%R (MACE)  
PTA PL: -0.2 SCS: +3.09 DPR: -1.6 SCE: +2.1 LIV: +0.1

**TRAILS WEST BENEFIT LASS ET 68143200**

04/01 V88 E90 E91 V85 V85 V88 (01/15)  
PPR: +57 42%R PTAT: +0.0 54%R  
PTA: -534m +10f -1p +52NM\$ 44%\$  
02/05 365d 2X 24240 4.4 1055 3.6 883 DHIR  
03/10 137d 2X 12360 4.4 545 3.8 474 DHIR

3rd – 5th Dams:

**GOLDEN RULE RHYTHM LUTE 871999 '3E90/E90ms'**  
03/07 365d 2X 31100 4.2 1303 3.7 1156 DHIR \*SUPR BRD COW\*  
Lifetime: 1379d 104000m 4636f 3751p

**GOLDEN RULE EMORY LUNA 835837 'VG87/VG85ms'**  
03/06 365d 2X 32330 3.7 1189 3.7 1205 DHIR \*CERT\*  
Lifetime: 1259d 104110m 4000f 3603p

**CIE GOLDEN RULE TARGET LUCIANA 781394 'VG87'**  
08/08 365d 2X 39400 3.3 1300 3.6 1405 DHIR \*CERT\*  
Lifetime: 3254d 240800m 8527f 8883p

\$ Lot 15 Trails West Lambor Lilliput 68201524

Born: 08/07/2018 Tattoo: T764  
PPR: +101 45%R 00%R  
PTA: +1064m +35f +38p +327NM\$ 90%\$

02/01 273d 2X 17940 4.4 791 3.7 655 DHIR  
03/02 181d 2X 15276 4.2 647 3.5 534 (RIP)

Bred 11/28/2021 to:  
HF DESIGN ET 840003218804016  
PPR: +153 57%R PTAT: +0.8 62%R (04/22)  
PTA: +1124m +46f +40p +390NM\$ 60%R (GEN)  
PTA PL: +0.8 SCS: +3.01 DPR: +0.6 LIV: -0.1

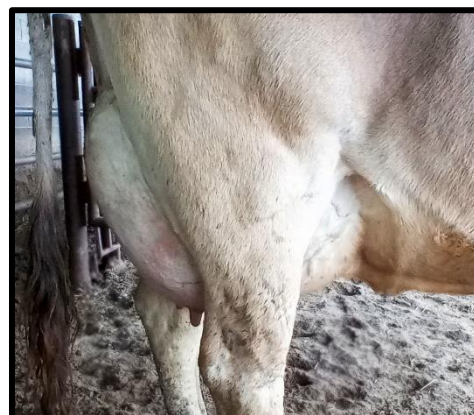

**Trails West Lambor Lilliput**

**TWINKLE-HILL SBLAMBORGHINI \*TM 840003129317136**

Genetic Conditions: \*TM \*TD PT WT BH2T  
PPR: +153 87%R PTAT: -0.3 93%R (04/22)  
PTA: +1551m +51f +46p +531NM\$ 94%R (GEN)  
PTA PL: +1.9 SCS: +2.92 DPR: +0.7 SCE: +1.8 LIV: +0.5

**LIME ROCK SEASIDEBLOOM 68144448**

Genetic Conditions: PT DT MT WT BH2T  
PPR: +104 91%R PTAT: -0.2 91%R (04/22)  
PTA: +1545m +30f +39p +395NM\$ 94%R (MACE)  
PTA PL: +1.9 SCS: +2.87 DPR: -0.7 SCE: +2.3 LIV: -0.2

**TWINKLE-HILL AGIO LOLITA ET 66927099**

Genetic Conditions: PT DT MT WT BH2T  
05/11 2E-E90 E94 V87 V87 E90 E91 (07/16)  
PPR: +86 70%R PTAT: -0.2 77%R  
PTA: +175m +28f +8p +246NM\$ 81%\$ (GEN)  
01/10 365d 2X 26780 4.8 1296 3.6 973 DHIR  
03/05 365d 2X 33180 4.8 1584 3.4 1136 DHIR  
04/07 305d 2X 30570 4.4 1350 3.3 1005 DHIR  
05/10 306d 2X 25660 4.8 1220 3.4 874 DHIR  
Lifetime: 1595d 131160m 6255f 4576p

**TRAILS WEST TANBARK LOYALTY 68170473**

05/10 +82 E92 E93 V87 V88 F70 (09/20)  
PPR: -16 44%R PTAT: -0.4 48%R  
PTA: +291m +2f +9p -62NM\$ 21%\$  
02/09 365d 2X 25000 4.0 1000 3.1 784 DHIR  
03/09 365d 2X 28990 4.2 1208 3.2 937 DHIR  
05/05 365d 2X 33410 4.0 1321 3.1 1043 DHIR  
06/11 167d 2X 10911 4.9 536 3.3 356 (RIP)

**PIT-CREW WONDER TANBARK ET \*TM 68122966**

Genetic Conditions: \*TM PT DT WT BH2T  
PPR: -55 96%R PTAT: -0.3 97%R (04/22)  
PTA: +531m +7f +14p -123NM\$ 98%R (MACE)  
PTA PL: -2.9 SCS: +3.16 DPR: -3.7 SCE: +2.0 LIV: -4.7

5th – 7th Dams:

**TRAILS WEST JOLT LARGESS ET 929447 'VG88/VG87ms'**

05/00 365d 2X 30160 4.4 1339 3.5 1065 DHIR

**TRAILS WEST BROOK LUCENT 68170472**

03/10 V86 V88 E90 V87 V85 V85 (04/16)  
PPR: -8 47%R PTAT: -0.2 54%R  
PTA: -133m -6f -2p -102NM\$ 15%\$  
02/04 365d 2X 24050 3.6 858 3.4 810 DHIR  
03/08 365d 2X 33090 3.5 1172 3.2 1047 DHIR

**GOLDEN RULE JADE LUMEN 830588 '4E90/VG87ms'**

08/11 365d 2X 38390 4.1 1556 3.4 1305 DHIR \*CERT\*  
Lifetime: 2652d 230840m 9041f 8193p

**CIE GOLDEN RULE TARGET LUCIANA 781394 'VG87' \*CERT\***

08/08 365d 2X 39400 3.3 1300 3.6 1405 DHIR  
Lifetime: 3254d 240800m 8527f 8883p

\$ Lot 16 Trails West Tigger Lilly 68201545

Born: 04/21/2019 Tattoo: T776  
Parent Average PPR: +52 PTAT: +0.2  
PA: +173m +7f +16p +143NM\$

2/11 19d 2X 808 4.5 36 3.8 31 (RIP)



Trails West Tigger Lilly

**HILLTOP ACRES BIV TIGGER 68184940**

Parent Average PPR: +69 PTAT: +0.4  
PA: +203m +15f +21p +179NM\$  
PA: PL +1.2 SCS: +2.86 DPR: -0.7 LIV +0.8

**SCHERMA BLOOMING BIVER \*TM 120094290070**

Genetic Conditions: PT DT MT WT BH2T  
\* QUALIFIED SIRE \*  
PPR: +83 97%R PTAT: +0.5 98%R (04/22)  
PTA: +459m +35f +35p +279NM\$ 99%R (MACE)  
PTA PL: +0.8 SCS: +3.02 DPR: -2.6 SCE: +3.2 LIV: +0.8

**Lot 17:**

**TRAILS WEST CLYDE LILAC 68186599**

03/01 V86 V86 V85 V85 V86 V87 (10/19)  
PPR: +34 32%R PTAT: +0.0 39%R  
PTA: +143m -2f +10p +107NM\$ 56%\$  
02/08 365d 2X 25730 4.3 1112 3.3 856 DHIR  
04/03 323d 2X 23920 4.3 1032 3.4 811 DHIR  
05/03 128d 2X 12492 4.3 531 3.2 397 (RIP)  
\* 1st JR 3 YR OLD KS STATE FAIR 2019

**HILLTOP ACRES BK TRACY ET 68146675**

06/10 V88 E97 E90 E92 +84 V86 (10/19)  
PPR: +51 51%R PTAT: +0.3 57%R  
PTA: -53m -6f +6p +78NM\$ 49%\$  
01/11 338d 3X 25950 4.5 1173 3.8 988 DHIR  
03/00 365d 3X 31610 4.2 1316 3.7 1185 DHIR  
04/07 340d 3X 32810 4.2 1370 3.6 1182 DHIR  
05/08 365d 3X 40790 4.0 1639 3.6 1472 DHIR  
07/05 365d 3X 38500 4.3 1662 3.3 1283 DHIR  
08/09 150d 3X 17040 3.9 663 3.4 584 DHIR  
Lifetime: 2284d 205220m 8694f 7428p

3rd – 6th Dams:

**TRAILS WEST DENMARK LOVE ET 68110707 'VG88/VG88ms'**

05/11 341d 2X 24800 4.1 1022 3.7 929 DHIR

**HILLTOP ACRES TB CLYDE TWIN 68153950**

Parent Average PPR: -16 PTAT: -0.3  
PA: +134m -4f +3p -1NM\$  
PA: PL +0.3 SCS: +2.89 DPR: -1.1 LIV -1.2

**GOLDEN RULE RHYTHM LUTE 871999 '3E90/E90ms'**

03/07 365d 2X 31100 4.2 1303 3.7 1156 DHIR \*SUPR BRD COW\*  
Lifetime: 1379d 104000m 4636f 3751p

**TRAILS WEST VICEROY LUXE 68143157**

06/09 G78 +84 V88 +82 V85 F68 (08/18)  
PPR: +32 40%R PTAT: -0.1 49%R  
PTA: +32m -8f +8p +49NM\$ 43%\$  
02/05 365d 2X 25530 3.4 866 3.6 914 DHIR  
04/09 365d 2X 35920 2.9 1038 3.3 1193 DHIR  
06/07 365d 2X 32240 4.0 1288 3.3 1065 DHIR  
Lifetime: 1490d 121030m 4278f 4132p

**GOLDEN RULE EMORY LUNA 835837 'VG87/VG85ms'**

03/06 365d 2X 32330 3.7 1189 3.7 1205 DHIR \*CERT\*  
Lifetime: 1259d 104110m 4000f 3603p

**CIE GOLDEN RULE TARGET LUCIANA 781394 'VG87'**

08/08 365d 2X 39400 3.3 1300 3.6 1405 DHIR \*CERT\*  
Lifetime: 3254d 240800m 8527f 8883p



\$ Lot 17 Trails West Clyde Lilac 68186599

Born: 08/20/2016 Tattoo: T702  
03/01 V86 V86 V85 V85 V86 V87 (10/19)  
PPR: +34 32%R PTAT: +0.0 39%R  
PTA: +143m -2f +10p +107NM\$ 56%\$

02/08 365d 2X 25730 4.3 1112 3.3 856 DHIR  
04/03 323d 2X 23920 4.3 1032 3.4 811 DHIR  
05/03 128d 2X 12492 4.3 531 3.2 397 (RIP)  
\* 1st JR 3 YR OLD KS STATE FAIR 2019

Bred 4/2/2022 to:  
EDGE VIEW C DELUXE ETV 68211219  
Genetic Conditions: PT DT MT WT BH2T  
PPR: +66 61%R PTAT: +0.2 64%R (04/22)  
PTA: -213m -1f -3p +122NM\$ 64%R (GEN)  
PTA PL: +2.5 SCS: +2.89 DPR: +2.7 LIV: +2.8

**HILLTOP ACRES TB CLYDE TWIN 68153950**

Parent Average PPR: -16 PTAT: -0.3  
PA: +134m -4f +3p -1NM\$  
PA: PL +0.3 SCS: +2.89 DPR: -1.1 LIV -1.2

**PIT-CREW WONDER TANBARK ET \*TM 68122966**

Genetic Conditions: \*TM PT DT WT BH2T  
PPR: -55 96%R PTAT: -0.3 97%R (04/22)  
PTA: +531m +7f +14p -123NM\$ 98%R (MACE)  
PTA PL: -2.9 SCS: +3.16 DPR: -3.7 SCE: +2.0 LIV: -4.7

**HILLTOP ACRES V CHIQUITA 68112362**

05/06 V85 V88 V85 +82 V85 V85 (12/14)  
PPR: +25 52%R PTAT: -0.2 59%R  
PTA: -263m -14f -9p +122NM\$ 59%\$  
02/00 365d 3X 20990 4.8 1001 3.4 706 DHIR  
03/03 322d 3X 28340 4.9 1375 3.5 998 DHIR  
04/03 236d 3X 15630 3.9 602 3.9 613 DHIR  
05/03 312d 3X 30910 4.2 1311 3.6 1099 DHIR  
\* 1st 4 YR OLD IA STATE FAIR 2013

**TRAILS WEST VICEROY LUXE 68143157**

06/09 G78 +84 V88 +82 V85 F68 (08/18)  
PPR: +32 40%R PTAT: -0.1 49%R  
PTA: +32m -8f +8p +49NM\$ 43%\$  
02/05 365d 2X 25530 3.4 866 3.6 914 DHIR  
04/09 365d 2X 35920 2.9 1038 3.3 1193 DHIR  
06/07 365d 2X 32240 4.0 1288 3.3 1065 DHIR  
Lifetime: 1490d 121030m 4278f 4132p

**SUN-MADE JW VICEROY ET 68110818**

PPR: -45 61%R PTAT: -0.1 64%R (04/22)  
PTA: -415m -12f -12p -169NM\$ 68%R  
PTA PL: -0.1 SCS: +2.73 DPR: -1.7 LIV: -0.5

3rd – 5th Dams:

**GOLDEN RULE RHYTHM LUTE 871999 '3E90/E90ms'**  
03/07 365d 2X 31100 4.2 1303 3.7 1156 DHIR \*SUPR BRD COW\*  
Lifetime: 1379d 104000m 4636f 3751p

**TRAILS WEST DENMARK LOVE ET 68110707**

05/01 V88 V86 V87 E92 E90 V88 (01/12)  
PPR: +54 51%R PTAT: -0.1 59%R  
PTA: -266m +1f +3p +46NM\$ 43%\$  
02/06 365d 2X 22750 4.3 978 3.6 828 DHIR  
04/11 287d 2X 24840 4.4 1087 3.4 844 DHIR  
05/11 341d 2X 24800 4.1 1022 3.7 929 DHIR  
07/02 155d 2X 13570 3.0 401 3.1 422 DHIR

**GOLDEN RULE EMORY LUNA 835837 'VG87/VG85ms'**  
03/06 365d 2X 32330 3.7 1189 3.7 1205 DHIR \*CERT\*  
Lifetime: 1259d 104110m 4000f 3603p

**CIE GOLDEN RULE TARGET LUCIANA 781394 'VG87'**  
08/08 365d 2X 39400 3.3 1300 3.6 1405 DHIR \*CERT\*  
Lifetime: 3254d 240800m 8527f 8883p

\$ Lot 18 Trails West Cadence Delicate 68198930

Born: 09/21/2017 Tattoo: T730  
02/11 V85 V85 V88 V85 G79 V86 (09/20) \*CERT\*  
PPR: +115 42%R PTAT: +0.7 49%R  
PTA: +785m +37f +39p +365NM\$ 93%\$

02/05 365d 2X 24960 4.1 1029 3.4 859 DHIR  
04/04 63d 2X 6845 3.8 258 2.8 193 (RIP)

Bred 4/12/2022 to:  
HF DESIGN ET 840003218804016  
PPR: +153 57%R PTAT: +0.8 62%R (04/22)  
PTA: +1124m +46f +40p +390NM\$ 60%R (GEN)  
PTA PL: +0.8 SCS: +3.01 DPR: +0.6 LIV: -0.1



Trails West Cadence Delicate

**SHILOH BROOKNGS CADENCE ET \*TM 71130650**

Genetic Conditions: PT DT MT WT BH2T  
\* QUALIFIED SIRE \*  
PPR: +84 98%R PTAT: +0.7 99%R (04/22)  
PTA: +722m +27f +30p +308NM\$ 99%R (MACE)  
PTA PL: +2.0 SCS: +2.82 DPR: -2.0 SCE: +1.9 LIV: -1.2

**TRAILS WEST BIVER DANCER 68178087**

05/09 V85 V86 V88 V85 V85 +84 (07/21)  
PPR: +93 43%R PTAT: +0.4 52%R  
PTA: +592m +37f +31p +318NM\$ 90%\$  
01/11 365d 2X 23700 4.9 1168 3.3 780 DHIR  
03/01 365d 2X 29470 4.5 1339 3.3 982 DHIR  
04/09 365d 2X 32190 4.2 1349 3.3 1060 DHIR  
06/02 117d 2X 12184 3.8 468 3.2 387 (RIP)  
Lifetime: 1428d 106240m 4931f 3644p

3rd – 5th Dams:

**TRAILS WEST NICK DIZZY 68110800 'GP84'**  
05/04 365d 2X 29310 3.8 1110 3.4 1007 DHIR

**AMBER RAE PROPH DANCER ET 906087 'VG86/VG86ms'**  
03/03 365d 2X 32590 4.1 1338 3.6 1179 DHIR  
Lifetime: 1556d 129000m 5338f 4435p

**IRISH HILL DOTTI 761861 '4E91/E90ms' \*CERT\***  
10/06 365d 2X 42160 4.3 1832 3.3 1387 DHIR  
Lifetime: 2384d 201010m 8068f 6952p  
\* J.P. EVES AWARD 1998

**R N R PAYOFF BROOKINGS ET \*TM 198772**

Genetic Conditions: \*TM PT DT MT WT BH2C  
PPR: +52 99%R PTAT: +0.1 99%R (04/22)  
PTA: -8m +8f +15p +82NM\$ 99%R (MACE)  
PTA PL: -0.1 SCS: +2.85 DPR: +0.7 SCE: +1.7 LIV: -0.7

**SUN-MADE SD WONDER BUFFY ET 68121630**

Genetic Conditions: PT DT MT WT BH2T  
04/04 V88 E90 V88 V88 V86 (08/14)  
PPR: -10 74%R PTAT: +0.4 78%R  
PTA: +730m +13f +12p +27NM\$ 38%\$ (GEN)  
02/00 344d 3X 25780 4.8 1247 3.6 925 DHIR  
04/03 279d 3X 35470 3.9 1369 3.4 1199 DHIR

**SCHERMA BLOOMING BIVER \*TM 120094290070**

Genetic Conditions: PT DT MT WT BH2T  
\* QUALIFIED SIRE \*  
PPR: +83 97%R PTAT: +0.5 98%R (04/22)  
PTA: +459m +35f +35p +279NM\$ 99%R (MACE)  
PTA PL: +0.8 SCS: +3.02 DPR: -2.6 SCE: +3.2 LIV: +0.8

**TRAILS WEST PLATO DINER 68165131**

04/01 V85 +83 V86 V86 +83 V85 (08/16)  
PPR: +57 36%R PTAT: +0.0 48%R  
PTA: +249m +25f +12p +173NM\$ 69%\$  
02/01 365d 2X 23450 4.2 981 3.7 858 DHIR

\$ \_\_\_\_\_ **Lot 19 Trails West Lad Locket 68199105**

Born: 10/13/2017 Tattoo: T734  
03/09 V88 V86 E90 V85 V87 V88 (07/21)  
PPR: +45 33%R PTAT: +0.3 32%R  
PTA: +252m +18f +14p +132NM\$ 61%\$

02/00 106d 2X 4623 4.8 220 3.5 163 DHIR  
03/01 365d 2X 27980 4.3 1190 3.3 931 DHIR  
04/04 48d 2X 4989 4.0 199 3.2 159 (RIP)

Bred 4/23/2022 to:  
HF DESIGN ET 840003218804016  
PPR: +153 57%R PTAT: +0.8 62%R (04/22)  
PTA: +1124m +46f +40p +390NM\$ 60%R (GEN)  
PTA PL: +0.8 SCS: +3.01 DPR: +0.6 LIV: -0.1

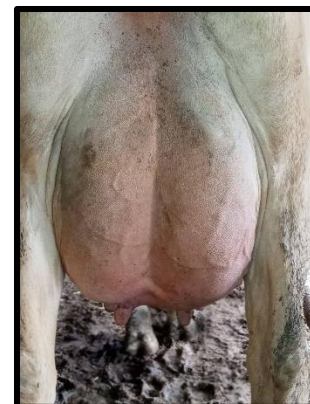

**Trails West Lad Locket**

**TRAILS WEST PAYSSLI LAD 68188396**

Genetic Conditions: PT DT MT WT BH2C  
PPR: -1 69%R PTAT: +0.1 72%R (04/22)  
PTA: +9m +2f +0p -18NM\$ 74%R (GEN)  
PTA PL: -0.1 SCS: +2.88 DPR: -0.8 LIV: +0.3

**PAYSSLI ET 813034326**

Genetic Conditions: PT DT MT WT BH2C  
PPR: +87 95%R PTAT: -0.1 95%R (04/22)  
PTA: +767m +16f +19p +245NM\$ 96%R (MACE)  
PTA PL: +1.8 SCS: +2.89 DPR: +1.9 SCE: +3.1 LIV: -0.2

**TRAILS WEST WONDER LODESTAR 68134032**

05/07 E90 E90 E91 E91 V88 E90 (11/16) \*CERT\*  
PPR: +4 47%R PTAT: +0.2 54%R  
PTA: +468m +15f +7p +3NM\$ 33%\$  
02/01 365d 2X 24590 3.7 909 3.3 819 DHIR  
03/05 365d 2X 29810 4.1 1212 3.5 1043 DHIR  
05/04 187d 2X 19490 3.9 764 3.2 618 DHIR

**TRAILS WEST BIVER LOLLY 68198255**

05/00 V88 E94 E93 V88 V87 V85 (09/20)  
PPR: +46 45%R PTAT: +0.5 52%R  
PTA: +49m +18f +13p +151NM\$ 65%\$  
03/02 365d 2X 31160 4.2 1308 3.2 1003 DHIR  
04/09 181d 2X 12160 4.1 499 3.1 373 DHIR

**SCHERMA BLOOMING BIVER \*TM 120094290070**

Genetic Conditions: PT DT MT WT BH2T  
\* QUALIFIED SIRE \*  
PPR: +83 97%R PTAT: +0.5 98%R (04/22)  
PTA: +459m +35f +35p +279NM\$ 99%R (MACE)  
PTA PL: +0.8 SCS: +3.02 DPR: -2.6 SCE: +3.2 LIV: +0.8

3rd – 6th Dams:

**TRAILS WEST JP LILT ET 68124171 '2E90/VG88ms'**

05/11 365d 2X 34860 4.5 1562 3.6 1269 DHIR  
Lifetime: 1822d 124730m 5772f 4738p

**TRAILS WEST VIGOR LILLY TWIN 68143165**

02/07 +82 V85 V86 +80 +84 G78 (01/15)  
PPR: +36 46%R PTAT: +0.1 54%R  
PTA: -330m +4f -2p +132NM\$ 61%\$  
02/01 305d 2X 19350 4.0 779 3.7 707 DHIR

**GOLDEN RULE RHYTHM LUTE 871999 '3E90/E90ms'**

03/07 365d 2X 31100 4.2 1303 3.7 1156 DHIR \*SUPR BRD COW\*  
Lifetime: 1379d 104000m 4636f 3751p

**GOLDEN RULE EMORY LUNA 835837 'VG87/VG85ms'**

03/06 365d 2X 32330 3.7 1189 3.7 1205 DHIR \*CERT\*  
Lifetime: 1259d 104110m 4000f 3603p

**CIE GOLDEN RULE TARGET LUCIANA 781394 'VG87'**

08/08 365d 2X 39400 3.3 1300 3.6 1405 DHIR \*CERT\*  
Lifetime: 3254d 240800m 8527f 8883p



\$ Lot 20 Trails West Defender Lavish 68205956

Born: 06/15/2019 Tattoo: T781  
PPR: +44 39%R 00%R  
PTA: -58m +2f +10p +153NM\$ 65%\$

02/05 148d 2X 8205 4.4 361 3.5 289 (RIP)

Bred 12/14/2021 to:  
PACTOLE 5356268551  
Genetic Conditions: PT DT MT WT BH2T  
PPR: +205 57%R PTAT: +0.2 61%R (04/22)  
PTA: +1082m +51f +53p +584NM\$ 58%R (GEN)  
PTA PL: +2.6 SCS: +2.77 DPR: +2.8 LIV: -0.3



**TRAILS WEST SUPREME LEGACY 68130678 'VG85'**  
04/08 305d 2X 24010 5.6 1356 3.7 883 DHIR  
3<sup>rd</sup> Dam

**HILLTOP ACRES D DEFENDER ET 840003138790772**

Genetic Conditions: PT DT MT WT BH2T  
PPR: +52 77%R PTAT: +0.8 76%R (04/22)  
PTA: +478m +12f +19p +226NM\$ 83%R (MACE)  
PTA PL: +2.2 SCS: +2.99 DPR: -2.2 SCE: +2.8 LIV: +1.0

**HILLTOP ACRES B DAREDEVIL ET 840003012559129**

Genetic Conditions: PT DT MT WT BH2T  
PPR: -48 94%R PTAT: +0.7 97%R (04/22)  
PTA: +247m -17f +2p -137NM\$ 98%R (MACE)  
PTA PL: -1.7 SCS: +3.25 DPR: -3.3 SCE: +2.5 LIV: -2.3

**TRAILS WEST ANIBAL LARK 68178092**

05/03 V85 V87 V86 +82 V86 V85 (07/21)  
PPR: +66 44%R PTAT: +0.4 52%R  
PTA: +10m +7f +9p +185NM\$ 71%\$  
01/11 365d 2X 18700 4.5 838 3.5 653 DHIR  
03/02 365d 2X 26490 4.4 1157 3.4 911 DHIR  
04/06 365d 2X 28290 4.6 1294 3.6 1009 DHIR  
05/10 52d 2X 4391 4.4 192 3.2 139 (RIP)

**HILLTOP ACRES BIVER DATE ET 68169396**

Genetic Conditions: PT DT MT WT BH2T  
04/04 E90 V87 E91 V86 E91 E90 (10/19)  
PPR: +82 72%R PTAT: +0.6 80%R  
PTA: +687m +26f +31p +386NM\$ 94%\$ (GEN)  
01/10 365d 3X 30292 4.3 1312 3.6 1097 DHIR  
03/09 365d 3X 39304 4.5 1788 3.5 1386 DHIR

3rd – 7th Dams:

**TRAILS WEST SUPREME LEGACY 68130678 'VG85'**  
04/08 305d 2X 24010 5.6 1356 3.7 883 DHIR

**SCHARZ BS VIGOR ANIBAL ET 120083025164**

Genetic Conditions: PT DT MT WT BH2T  
\* SUPERIOR SIRE \*  
PPR: +107 95%R PTAT: +0.4 96%R (04/22)  
PTA: +397m +9f +19p +310NM\$ 96%R (MACE)  
PTA PL: +4.0 SCS: +2.76 DPR: +1.5 SCE: +3.3 LIV: +2.4

**TRAILS WEST JP LILT ET 68124171 '2E90/VG88ms'**

05/11 365d 2X 34860 4.5 1562 3.6 1269 DHIR  
Lifetime: 1822d 124730m 5772f 4738p

**TRAILS WEST WUNDER LATIN 68165139**

08/08 2E-E91 E92 E93 V89 E92 E90 (07/21)  
PPR: +16 46%R PTAT: +0.3 55%R  
PTA: -128m +7f -2p +89NM\$ 52%\$  
02/04 323d 2X 18160 3.6 658 3.5 634 DHIR  
03/04 365d 2X 31910 3.6 1139 3.3 1060 DHIR  
05/08 365d 2X 32390 4.6 1492 3.4 1089 DHIR  
07/01 290d 2X 26180 4.5 1189 3.1 808 DHIR  
08/04 365d 2X 31222 4.7 1460 3.3 1023 DHIR  
Lifetime: 2119d 168352m 7361f 5759p

**GOLDEN RULE RHYTHM LUTE 871999 '3E90/E90ms'**

03/07 365d 2X 31100 4.2 1303 3.7 1156 DHIR \*SUPR BRD COW\*  
Lifetime: 1379d 104000m 4636f 3751p

**GOLDEN RULE EMORY LUNA 835837 'VG87/VG85ms'**

03/06 365d 2X 32330 3.7 1189 3.7 1205 DHIR \*CERT\*  
Lifetime: 1259d 104110m 4000f 3603p

**CIE GOLDEN RULE TARGET LUCIANA 781394 'VG87'**

08/08 365d 2X 39400 3.3 1300 3.6 1405 DHIR \*CERT\*  
Lifetime: 3254d 240800m 8527f 8883p

\$ Lot 22 Trails West Davinci Agnes 68201538

Born: 09/23/2017 Tattoo: T731  
03/09 +83 +83 V85 +80 +81 +83 (07/21)  
PPR: +12 32%R PTAT: -0.1 38%R  
PTA: +269m +11f +10p +8NM\$ 34%\$

02/01 365d 2X 19821 4.5 901 3.5 684 DHIR  
03/05 331d 2X 25607 4.5 1140 3.4 869 DHIR  
04/03 83d 2X 5853 5.4 318 4.0 237 (RIP)

Bred 3/18/2022 to:  
TROUT HILLTOP JORDY ETV NP 840003215414562

Genetic Conditions: PC DT MT WT BH2T  
PPR: +123 63%R PTAT: +0.5 66%R (04/22)  
PTA: +588m +35f +33p +322NM\$ 66%R (GEN)  
PTA PL: +1.2 SCS: +3.05 DPR: +0.2 LIV: +0.3

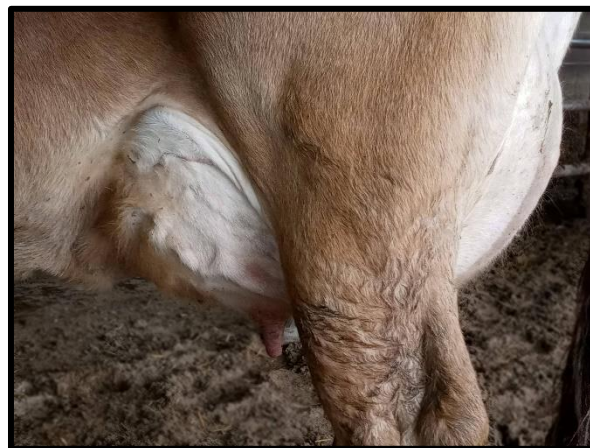

Trails West Davinci Agnes

**HILLTOP ACRES NGOR DAVINCI 68168169**

Genetic Conditions: PT DT MT WT BH2T  
PPR: +71 66%R PTAT: +0.2 70%R (04/22)  
PTA: +787m +16f +19p +120NM\$ 71%R (GEN)  
PTA PL: +0.2 SCS: +3.10 DPR: +1.9 LIV: -0.5

**ALDERS WAGOR NELGOR \*TM 120055270318**

Genetic Conditions: PT DT MT WT BH2T  
PPR: +69 92%R PTAT: -0.1 92%R (04/22)  
PTA: +746m +6f +16p +49NM\$ 95%R (MACE)  
PTA PL: -0.6 SCS: +3.08 DPR: +2.9 SCE: +2.8 LIV: -0.9

**HILLTOP ACRES CP DACIA 68146641**

Genetic Conditions: PT DC MT WT BH2T  
03/08 V88 V88 E90 V88 V86 V87 (04/16)  
PPR: +22 72%R PTAT: +0.5 79%R  
PTA: +618m +6f +15p -4NM\$ 32%\$ (GEN)  
02/04 365d 3X 36230 3.7 1328 3.4 1232 DHIR  
03/06 360d 3X 31420 4.3 1342 3.6 1128 DHIR  
04/07 365d 3X 30980 4.0 1231 3.6 1114 DHIR  
Lifetime: 1337d 115460m 4688f 4119p

**TRAILS WEST TANBARK AMERICA 68170260**

03/10 V86 V87 V85 +83 V85 V86 (08/18)  
PPR: -36 39%R 00%R  
PTA: +22m +5f +2p -117NM\$ 13%\$

**PIT-CREW WONDER TANBARK ET \*TM 68122966**

Genetic Conditions: \*TM PT DT WT BH2T  
PPR: -55 96%R PTAT: -0.3 97%R (04/22)  
PTA: +531m +7f +14p -123NM\$ 98%R (MACE)  
PTA PL: -2.9 SCS: +3.16 DPR: -3.7 SCE: +2.0 LIV: -4.7

3rd – 4th Dams:

**LONG ACRES ARC ANGELINE 932447 '3E91/E90ms'**

06/06 365d 2X 34700 3.8 1316 3.3 1129 DHIR  
Lifetime: 2473d 168020m 6336f 5600p  
\* 3rd COMP MERIT COW SOUTHWEST NATIONAL 2010  
\* 3rd AGED COW SOUTHWEST NATIONAL 2009  
\* 2nd 4 YR OLD SOUTHWEST NATIONAL 2007  
\* 2nd BU 4 YR OLD SOUTHWEST NATIONAL 2007

**LONG ACRES ROCK ANNALIESE TWIN 68147618**

06/00 +83 V87 +83 +84 V85 +80 (08/18)  
PPR: -16 54%R PTAT: +0.1 40%R  
\* 3rd SUMMER YRLG HFR SOUTHWEST NATIONAL 2013

**LONG ACRES PRELUDE ANGELA 891330 'VG85'**

04/02 365d 2X 27000 4.2 1136 3.6 963 DHIR

\$ Lot 23 Trails West Silver Star 68205973

Born: 09/11/2019 Tattoo: T796  
Genetic Conditions: PT DT MT WT BH2C  
PPR: +117 64%R PTAT: +0.1 67%R  
PTA: +1243m +31f +42p +411NM\$ 96%\$ (GEN)

02/02 124d 2X 11172 3.9 433. 3.1 343 (RIP)

Bred 4/19/2022 to:  
HILLTOP ACRES PB KYLE ET 840003207743817  
Genetic Conditions: PT DT MT WT BH2T  
PPR: +107 60%R PTAT: +0.4 65%R (04/22)  
PTA: +954m +34f +30p +449NM\$ 64%R (GEN)  
PTA PL: +3.0 SCS: +3.01 DPR: -1.2 LIV: -0.8

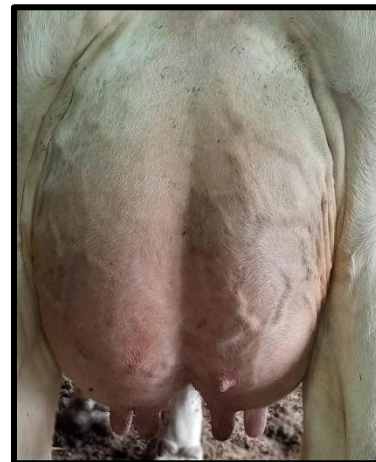

Trails West Silver Star

**LA RAINBOW SWEET SILVER ET 840003129321124**

Genetic Conditions: PT DT MT WT BH2T  
\* SUPERIOR SIRE \*  
PPR: +120 87%R PTAT: +0.7 91%R (04/22)  
PTA: +750m +11f +31p +362NM\$ 94%R (MACE)  
PTA PL: +2.6 SCS: +2.87 DPR: +1.3 SCE: +2.3 LIV: -0.2

**TRAILS WEST BROOKINGS SALLY 68168266**

PPR: +64 50%R 00%R  
PTA: +735m +14f +22p +199NM\$ 74%\$  
02/00 365d 2X 29740 3.5 1027 3.2 948 DHIR  
03/11 341d 2X 36460 3.9 1409 3.1 1126 DHIR  
06/02 220d 2X 23860 3.7 876 2.9 695 DHIR  
Lifetime: 1161d 109750m 4203f 3415p

3rd – 7th Dams:

**TRAILS WEST DAKOTA SINGULAR 915518 'VG87/VG86ms'**  
06/02 365d 2X 35640 3.7 1313 3.4 1225 DHIR \*CERT\*  
Lifetime: 2413d 199860m 7580f 6864p

**GOLDEN RULE ENSIGN SUN 850459 '2E90/E90ms'**

04/10 337d 2X 28300 3.5 995 3.2 915 DHIR  
Lifetime: 1909d 130500m 4554f 4340p

**GOLDEN RULE DOTS STORM ETS 820158**

03/03 360d 2X 24360 4.0 978 3.4 821 DHIR

**TOP ACRES J STARLIKE ET 742519 '2E90/E90ms'**

05/02 365d 2X 22140 4.6 1012 3.6 804 DHIR

**KILRAVOCK SNOW STORM 563222 '5E90/E90ms' \*ELITE\***

10/01 365d 2X 30210 4.1 1225 3.8 1152 DHIR

Lifetime: 4052d 212000m 9217f 3375p

\* NATIONAL TOTAL PERFORMANCE 1981

\* J.P. EVES AWARD 1981

\* AGED COW ALL AMERICAN 1977

\* 4 YR OLD ALL AMERICAN 1975

**READS DRIVER KANNON \*TM 68123683**

Genetic Conditions: \*TM PT DT MT WT BH2T  
PPR: +100 97%R PTAT: -0.2 98%R (04/22)  
PTA: +803m +54f +33p +481NM\$ 99%R (MACE)  
PTA PL: +0.5 SCS: +2.85 DPR: -1.7 SCE: +2.3 LIV: +0.0

**LA RAINBOW SWEET SILK ETV 840003012749362**

Genetic Conditions: PT DT MT WT BH2T  
05/04 E91 E93 E91 V88 V89 E91 (10/20) \*CERT\*  
PPR: +107 74%R PTAT: +1.2 79%R  
PTA: +942m +25f +35p +324NM\$ 90%\$ (GEN)  
01/09 365d 2X 26240 5.0 1321 3.9 1025 DHIR  
03/07 365d 2X 26890 5.3 1425 3.5 929 DHIR  
05/00 157d 2X 11090 4.5 498 3.4 381 DHIA  
\* 1st 4 YR OLD OH STATE SHOW 2019

**R N R PAYOFF BROOKINGS ET \*TM 198772**

Genetic Conditions: \*TM PT DT MT WT BH2C  
PPR: +52 99%R PTAT: +0.1 99%R (04/22)  
PTA: -8m +8f +15p +82NM\$ 99%R (MACE)  
PTA PL: -0.1 SCS: +2.85 DPR: +0.7 SCE: +1.7 LIV: -0.7

**TRAILS WEST PLATO STORM 68165132**

02/06 V85 V85 V86 +81 +84 V86 (01/15)  
PPR: +20 37%R PTAT: +0.2 45%R  
PTA: +582m +7f +10p +71NM\$ 48%\$  
02/03 365d 2X 26220 3.5 928 3.4 889 DHIR



\$ Lot 24 Trails West Tigger Bartlett 68205970

Born: 05/16/2019 Tattoo: T780  
PPR: +57 34%R 00%R  
PTA: +126m +17f +19p +189NM\$ 72%\$  
02/04 205d 2X 12134 4.2 509 3.4 418 (RIP)

Bred 12/23/2021 to:  
PACTOLE 5356268551  
Genetic Conditions: PT DT MT WT BH2T  
PPR: +205 57%R PTAT: +0.2 61%R (04/22)  
PTA: +1082m +51f +53p +584NM\$ 58%R (GEN)  
PTA PL: +2.6 SCS: +2.77 DPR: +2.8 LIV: -0.3



**HILLTOP ACRES BIV TIGGER 68184940**

Parent Average PPR: +69 PTAT: +0.4  
PA: +203m +15f +21p +179NM\$  
PA: PL +1.2 SCS: +2.86 DPR: -0.7 LIV +0.8

**TRAILS WEST PLATO BRAVO 68165134**

07/02 V87 V88 E90 +83 V86 V87 (10/19) \*CERT\*  
PPR: +52 40%R PTAT: +0.2 49%R  
PTA: +93m +31f +13p +225NM\$ 78%\$  
02/01 365d 2X 26680 4.4 1168 3.6 960 DHIR  
03/05 334d 2X 30460 4.3 1307 3.4 1050 DHIR  
04/05 365d 2X 36680 4.9 1813 3.3 1223 DHIR  
06/09 314d 2X 23930 5.1 1215 3.2 768 DHIR  
Lifetime: 1516d 127150m 6027f 4374p

3rd – 6th Dams:

**TRAILS WEST COLLECT BAWDY 906089 'GP84/VG85ms'**

03/10 365d 2X 29020 3.9 1139 3.4 976 DHIR

**TRAILS WEST SHALOM BYRON 898417 'VG87/E90ms'**

03/05 365d 2X 26230 4.1 1066 3.3 869 DHIR

**CROWN D EMORY BYLANA 811344 'VG86/VG87ms'**

05/01 357d 2X 24470 4.0 968 3.6 876 DHIR

**VENTURES STARRY BEA 759775 'VG87/E90ms'**

09/02 305d 2X 23080 3.6 822 3.4 776 DHIA

Lifetime: 2316d 132020m 4651f 4480p

**Trails West Tigger Bartlett**

**SCHERMA BLOOMING BIVER \*TM 120094290070**

Genetic Conditions: PT DT MT WT BH2T  
\* QUALIFIED SIRE \*  
PPR: +83 97%R PTAT: +0.5 98%R (04/22)  
PTA: +459m +35f +35p +279NM\$ 99%R (MACE)  
PTA PL: +0.8 SCS: +3.02 DPR: -2.6 SCE: +3.2 LIV: +0.8

**HILLTOP ACRES BK TRACY ET 68146675**

06/10 V88 E97 E90 E92 +84 V86 (10/19)  
PPR: +51 51%R PTAT: +0.3 57%R  
PTA: -53m -6f +6p +78NM\$ 49%\$  
01/11 338d 3X 25950 4.5 1173 3.8 988 DHIR  
03/00 365d 3X 31610 4.2 1316 3.7 1185 DHIR  
04/07 340d 3X 32810 4.2 1370 3.6 1182 DHIR  
05/08 365d 3X 40790 4.0 1639 3.6 1472 DHIR  
07/05 365d 3X 38500 4.3 1662 3.3 1283 DHIR  
08/09 150d 3X 17040 3.9 663 3.4 584 DHIR  
Lifetime: 2284d 205220m 8694f 7428p

**TRAILS WEST WONDMENT PLATO 68124030**

PPR: +33 64%R PTAT: +0.4 67%R (04/22)  
PTA: +434m +25f +14p +123NM\$ 75%R  
PTA PL: -0.7 SCS: +3.05 DPR: -2.2 LIV: -1.5

**TRAILS WEST SCIPIO BISCUIT 68110806**

05/03 V87 E90 E91 V88 E90 +83 (10/12)  
PPR: -15 46%R PTAT: -0.1 52%R  
PTA: -669m +1f -9p +8NM\$ 34%\$  
02/04 355d 2X 18400 4.2 777 3.6 667 DHIR  
03/06 365d 2X 23650 4.4 1031 3.6 863 DHIR  
05/01 121d 2X 8180 4.1 337 3.5 288 DHIR

\$ Lot 25 Trails West Seaman Jamboree 68215841

Born: 10/30/2019 Tattoo: T803  
Parent Average PPR: -42 PTAT: +0.5  
PA: -91m -12f -2p -245NM\$  
\* 1st FALL YRLG HFR KS STATE FAIR 2021

Fresh 4/15/2022

**CUTTING EDGE SEAMAN \*TM 68137657**

Genetic Conditions: \*TM PT DT WT BH2T  
PPR: -42 95%R PTAT: +0.5 97%R (04/22)  
PTA: +127m +2f +14p -292NM\$ 98%R (MACE)  
PTA PL: -4.9 SCS: +3.29 DPR: -3.8 SCE: +4.9 LIV: -1.7

**KRUSES ZLANDER JOLENE 68174740**

05/04 V85 V87 E91 E90 +82 +83 (09/20)  
PPR: -40 47%R 00%R  
PTA: -309m -26f -18p -198NM\$ 5%\$  
02/02 305d 2X 16980 3.7 628 3.2 551 DHIR  
03/06 299d 2X 18280 3.8 694 3.1 569 DHIR  
04/06 352d 2X 29070 3.8 1092 3.1 903 DHIR  
05/06 349d 2X 28700 3.8 1079 3.3 957 DHIR

3rd - 10th Dams:

**KRUSES RIVER JAMAICA ET 961097 'E91/E92ms'**  
04/04 365d 2X 29710 4.0 1186 3.4 1005 DHIR

**R KRUSES STARBUCK JOYFUL 914171 '2E93/E93ms'**  
05/07 365d 2X 31570 4.4 1384 3.3 1036 DHIR  
Lifetime: 1945d 118720m 5188f 4145p

**KRUSES PRELUDE JOLYN 885467 '2E93/E93ms'**  
06/08 365d 2X 27600 5.3 1458 3.3 921 DHIR  
Lifetime: 1858d 111630m 5299f 3927p  
\* JR 3 YR OLD HM ALL AMERICAN 2002  
\* SPRING YRLG HFR NOM ALL AMERICAN 2000

**KRUSES JETWAY JACLYN 859482 '3E91/E90ms'**  
07/08 305d 2X 22110 4.3 948 3.4 752 DHIA \*CERT\*  
Lifetime: 2392d 133460m 6131f 4702p

**KRUSES JADE JACKIE VIX ET 813143 '3E93/E92ms'**  
07/09 363d 2X 24940 4.5 1110 3.4 852 DHIR  
Lifetime: 2455d 143180m 6111f 4847p

**KRUSES BEAUTICIAN VIXIE \*TA 644583 '5E90/E90ms'**  
2x ALL AMERICAN \*SUPR BRD COW\*

**KRUSES STRETCHED VICKIE 607200 '2E90/E90ms'**

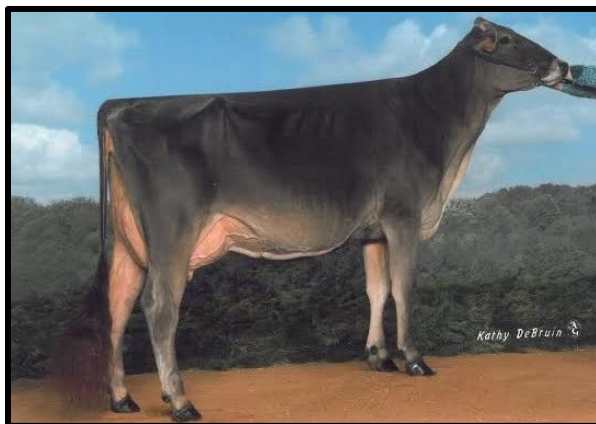

**KRUSES VICTOR JILLETTE ET 68141087 '2E92/E92ms'**  
\* JR 2 YR OLD ALL AMERICAN 2014  
2nd Dam

**OLD MILL WDE SUPREME ET \*TM 197920**

Genetic Conditions: \*TM PT DT WT BH2T  
PPR: -1 97%R PTAT: +0.3 98%R (04/22)  
PTA: -9m -3f -2p -104NM\$ 99%R (MACE)  
PTA PL: -0.9 SCS: +3.05 DPR: +0.1 SCE: +4.7 LIV: +1.5

**ROSE LANE SHERRYS SHASTA 68123234**

04/09 E93 E92 E96 E91 E91 E93 (07/13) \*CERT\*  
PPR: +24 61%R PTAT: +1.0 65%R  
PTA: +373m +29f +22p +22NM\$ 37%\$  
02/02 325d 2X 25350 4.6 1175 3.7 948 DHIR  
03/03 365d 2X 30520 4.3 1325 3.6 1085 DHIR  
04/08 168d 2X 16220 4.6 740 3.2 518 DHIR  
\* 6th 4 YR OLD INTERNATIONAL 2013  
\* 1st SR 3 YR OLD NY STATE FAIR 2012  
\* 2nd SR 3 YR OLD EASTERN BS SHOW 2012

**V B HP BON ZOOLANDER 68154436**

Genetic Conditions: PT DT MT WT BH2T  
PPR: -75 79%R PTAT: +0.1 83%R (04/22)  
PTA: -596m -25f -22p -332NM\$ 86%R (GEN)  
PTA PL: -0.9 SCS: +3.17 DPR: -0.2 LIV: -0.7

**KRUSES VICTOR JILLETTE ET 68141087**

Genetic Conditions: PT DT MT WT BH2T  
05/04 2E-E92 V89 E93 E92 E91 E92 (08/17)  
PPR: -16 71%R PTAT: +0.6 75%R  
PTA: -350m -22f -21p -79NM\$ 18%\$ (GEN)  
02/00 307d 2X 15960 4.3 690 3.2 504 DHIR  
03/01 200d 2X 10840 3.4 366 3.0 323 DHIR  
04/04 184d 2X 11400 3.4 387 3.1 351 DHIR  
06/01 154d 2X 5820 3.8 219 3.0 177 DHIA  
\* JR 2 YR OLD ALL AMERICAN 2014  
\* INT CHAMPION SOUTHWEST NATIONAL 2015  
\* RES SR CHAMP SOUTHWEST NATIONAL 2016  
\* 2nd 4 YR OLD SOUTHWEST NATIONAL 2016  
\* 1st JR 3 YR OLD SOUTHWEST NATIONAL 2015

\$ Lot 26 Trails West Seaman Luscious 68201548

Born: 04/06/2019 Tattoo: T778  
PPR: -8 48%R 00%R  
PTA: +78m -1f +6p -100NM\$ 15%\$

02/08 110d 2X 6708 4.0 266 3.0 202 (RIP)

Bred 4/4/2022 to:  
R N R PAYOFF BROOKINGS ET \*TM 198772  
Genetic Conditions: \*TM PT DT WT BH2C  
PPR: +52 99%R PTAT: +0.1 99%R (04/22)  
PTA: -8m +8f +15p +82NM\$ 99%R (MACE)  
PTA PL: -0.1 SCS: +2.85 DPR: +0.7 SCE: +1.7 LIV: -0.7

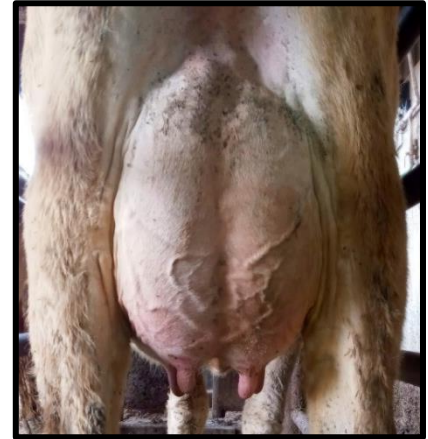

**Trails West Seaman Luscious**

**CUTTING EDGE SEAMAN \*TM 68137657**

Genetic Conditions: \*TM PT DT WT BH2T  
PPR: -42 95%R PTAT: +0.5 97%R (04/22)  
PTA: +127m +2f +14p -292NM\$ 98%R (MACE)  
PTA PL: -4.9 SCS: +3.29 DPR: -3.8 SCE: +4.9 LIV: -1.7

**OLD MILL WDE SUPREME ET \*TM 197920**

Genetic Conditions: \*TM PT DT WT BH2T  
PPR: -1 97%R PTAT: +0.3 98%R (04/22)  
PTA: -9m -3f -2p -104NM\$ 99%R (MACE)  
PTA PL: -0.9 SCS: +3.05 DPR: +0.1 SCE: +4.7 LIV: +1.5

**ROSE LANE SHERRYS SHASTA 68123234**

04/09 E93 E92 E96 E91 E91 E93 (07/13) \*CERT\*  
PPR: +24 61%R PTAT: +1.0 65%R  
PTA: +373m +29f +22p +22NM\$ 37%\$  
02/02 325d 2X 25350 4.6 1175 3.7 948 DHIR  
03/03 365d 2X 30520 4.3 1325 3.6 1085 DHIR  
04/08 168d 2X 16220 4.6 740 3.2 518 DHIR  
\* 6th 4 YR OLD INTERNATIONAL 2013  
\* 1st SR 3 YR OLD NY STATE FAIR 2012  
\* 2nd SR 3 YR OLD EASTERN BS SHOW 2012

**TRAILS WEST ANIBAL LOUISER 68198254**

PPR: +56 48%R 00%R  
PTA: +258m +4f +8p +143NM\$ 63%\$  
02/05 365d 2X 26270 4.4 1153 3.3 871 DHIR  
04/01 204d 2X 19250 3.8 739 2.9 564 DHIR

**SCHARZ BS VIGOR ANIBAL ET 120083025164**

Genetic Conditions: PT DT MT WT BH2T  
\* SUPERIOR SIRE \*  
PPR: +107 95%R PTAT: +0.4 96%R (04/22)  
PTA: +397m +9f +19p +310NM\$ 96%R (MACE)  
PTA PL: +4.0 SCS: +2.76 DPR: +1.5 SCE: +3.3 LIV: +2.4

3rd – 6th Dams:

**TRAILS WEST BENEFIT LASS ET 68143200 'VG88/VG88ms'**

02/05 365d 2X 24240 4.4 1055 3.6 883 DHIR

**GOLDEN RULE RHYTHM LUTE 871999 '3E90/E90ms'**

03/07 365d 2X 31100 4.2 1303 3.7 1156 DHIR \*SUPR BRD COW\*  
Lifetime: 1379d 104000m 4636f 3751p

**GOLDEN RULE EMORY LUNA 835837 'VG87/VG85ms'**

03/06 365d 2X 32330 3.7 1189 3.7 1205 DHIR \*CERT\*  
Lifetime: 1259d 104110m 4000f 3603p

**CIE GOLDEN RULE TARGET LUCIANA 781394 'VG87'**

08/08 365d 2X 39400 3.3 1300 3.6 1405 DHIR \*CERT\*  
Lifetime: 3254d 240800m 8527f 8883p

**TRAILS WEST WUNDER LAURIE 68180182**

07/03 V89 E93 E94 V86 E90 V87 (09/20)  
PPR: +27 45%R PTAT: +0.3 51%R  
PTA: -87m +4f -1p +22NM\$ 37%\$  
02/04 348d 2X 25558 4.1 1058 3.5 886 DHIR  
03/05 332d 2X 27268 4.2 1146 3.5 952 DHIR  
04/07 365d 2X 32899 4.3 1412 3.1 1013 DHIR  
06/05 365d 2X 31150 4.2 1315 3.1 975 DHIR  
Lifetime: 1556d 124445m 5305f 4113p



\$ \_\_\_\_\_ **Lot 27 Trails West Cadence Lucita 68219964**

Born: 03/25/2020      Tattoo: T821  
Parent Average PPR: +76 PTAT: +0.3  
PA: +731m +26f +26p +277NM\$

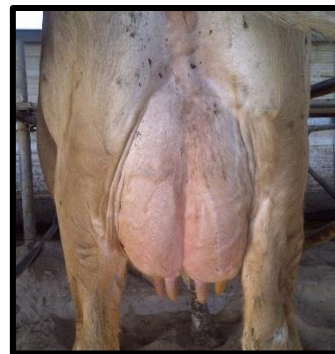

Fresh 4/21/2022

**TRAILS WEST NICK LILLY TWIN 68110794 '2E92/E93ms'**  
03/09 365d 2X 26420 3.7 971 3.1 817 DHIR  
\* 2nd AGED COW MN STATE SHOW 2014  
5<sup>th</sup> Dam

**SHILOH BROOKNGS CADENCE ET \*TM      71130650**

Genetic Conditions: PT DT MT WT BH2T  
\* QUALIFIED SIRE \*  
PPR: +84 98%R PTAT: +0.7 99%R (04/22)  
PTA: +722m +27f +30p +308NM\$ 99%R (MACE)  
PTA PL: +2.0 SCS: +2.82 DPR: -2.0 SCE: +1.9 LIV: -1.2

**R N R PAYOFF BROOKINGS ET \*TM      198772**

Genetic Conditions: \*TM PT DT WT BH2C  
PPR: +52 99%R PTAT: +0.1 99%R (04/22)  
PTA: -8m +8f +15p +82NM\$ 99%R (MACE)  
PTA PL: -0.1 SCS: +2.85 DPR: +0.7 SCE: +1.7 LIV: -0.7

**SUN-MADE SD WONDER BUFFY ET      68121630**

Genetic Conditions: PT DT MT WT BH2T  
04/04 V88 E90 V88 V88 V86 (08/14)  
PPR: -10 74%R PTAT: +0.4 78%R  
PTA: +730m +13f +12p +27NM\$ 38%\$ (GEN)  
02/00 344d 3X 25780 4.8 1247 3.6 925 DHIR  
04/03 279d 3X 35470 3.9 1369 3.4 1199 DHIR

**TRAILS WEST LAMBOR LUCY      68219963**

Parent Average PPR: +67 PTAT: -0.2  
PA: +739m +24f +22p +245NM\$

**TWINKLE-HILL SBLAMBORGHINI \*TM      840003129317136**

Genetic Conditions: \*TM \*TD PT WT BH2T  
PPR: +153 87%R PTAT: -0.3 93%R (04/22)  
PTA: +1551m +51f +46p +531NM\$ 94%R (GEN)  
PTA PL: +1.9 SCS: +2.92 DPR: +0.7 SCE: +1.8 LIV: +0.5

**TRAILS WEST CLYDE LIKE      68219962**

Parent Average PPR: -20 PTAT: -0.1  
PA: -73m -3f -3p -42NM\$

5<sup>th</sup> Dam

**TRAILS WEST NICK LILLY TWIN 68110794 '2E92/E93ms'**

03/09 365d 2X 26420 3.7 971 3.1 817 DHIR  
\* 2nd AGED COW MN STATE SHOW 2014

7<sup>th</sup> Dam

**GOLDEN RULE EMORY LUNA 835837 'VG87/VG85ms'**

03/06 305d 2X 27540 3.7 1010 3.7 1014 DHIA  
Lifetime: 1259d 104110m 4000f 3603p

\$ Lot 28 Trails West LC Legend Twin 68219979

Born: 11/19/2020 Tattoo: T851  
Parent Average PPR: +64 PTAT: -0.3  
PA: +959m +24f +27p +250NM\$

Bred 1/14/2022 to:  
COZY NOOK CARL TREK 840003145184063  
Genetic Conditions: PT DT MT WT BH2T  
PPR: +99 63%R PTAT: +0.3 68%R (04/22)  
PTA: +1105m +17f +24p +291NM\$ 66%R (GEN)  
PTA PL: +2.5 SCS: +2.92 DPR: +1.8 SCE: +3.0 LIV: +0.3

**NORTH STAR LUCKY CHANCE ET 840003142563183**  
Genetic Conditions: PT DT MT WT BH2T  
PPR: +163 67%R PTAT: -0.3 67%R (04/22)  
PTA: +2014m +56f +58p +591NM\$ 74%R (GEN)  
PTA PL: +1.7 SCS: +3.16 DPR: -0.2 SCE: +2.3 LIV: -0.2

**BMG LUST GET LUCKY ET \*TM 68170100**  
Genetic Conditions: PT DT MT WT BH2T  
PPR: +132 93%R PTAT: -0.3 96%R (04/22)  
PTA: +2556m +56f +57p +401NM\$ 97%R (MACE)  
PTA PL: -1.1 SCS: +3.14 DPR: -1.7 SCE: +3.0 LIV: -1.3

**NORTH CREEK D COCONUT 68125900**  
Genetic Conditions: PT DT MT WT BH2T  
06/10 E90 V88 E92 V87 V86 E92 (05/17)  
PPR: +179 70%R 00%R  
PTA: +1344m +62f +50p +673NM\$ 99%\$ (GEN)  
02/03 305d 2X 25460 4.0 1029 3.4 858 DHIA  
03/09 315d 2X 28040 3.8 1070 3.5 980 DHIA  
04/09 305d 2X 26340 4.2 1101 3.8 1002 DHIR  
05/10 365d 2X 34330 4.4 1496 3.3 1142 DHIR  
Lifetime: 1576d 134480m 5519f 4651p

**TRAILS WEST CLYDE LAUD 68178096**  
Parent Average PPR: -35 PTAT: -0.3  
PA: -96m -8f -4p -91NM\$  
02/05 212d 2X 11089 4.0 447 3.5 386 DHIR  
03/05 365d 2X 24119 4.2 1016 3.5 848 DHIR  
04/05 305d 2X 25468 3.9 990 3.4 860 DHIR  
05/07 66d 2X 4912 4.3 209 3.4 165 (RIP)

**HILLTOP ACRES TB CLYDE TWIN 68153950**  
Parent Average PPR: -16 PTAT: -0.3  
PA: +134m -4f +3p -1NM\$  
PA: PL +0.3 SCS: +2.89 DPR: -1.1 LIV -1.2

**TRAILS WEST DUVEL LISA 68170471**  
PPR: -49 47%R 00%R  
PTA: -326m -12f -10p -180NM\$ 6%\$

5th – 7th Dams:  
**TRAILS WEST JOLT LARGESS ET 929447 'VG88/VG87ms'**  
05/00 365d 2X 30160 4.4 1339 3.5 1065 DHIR

**GOLDEN RULE JADE LUMEN 830588 '4E90/VG87ms'**  
08/11 365d 2X 38390 4.1 1556 3.4 1305 DHIR \*CERT\*  
Lifetime: 2652d 230840m 9041f 8193p

**CIE GOLDEN RULE TARGET LUCIANA 781394 'VG87' \*CERT\***  
08/08 365d 2X 39400 3.3 1300 3.6 1405 DHIR  
Lifetime: 3254d 240800m 8527f 8883p

\$ Lot 29 Trails West LC Lakota 68219653

Born: 10/05/2020 Tattoo: T841  
Parent Average PPR: +124 PTAT: +0.2  
PA: +1310m +42f +42p +407NM\$

Bred 12/31/2021 to:

HF DESIGN ET 840003218804016  
PPR: +153 57%R PTAT: +0.8 62%R (04/22)  
PTA: +1124m +46f +40p +390NM\$ 60%R (GEN)  
PTA PL: +0.8 SCS: +3.01 DPR: +0.6 LIV: -0.1

**NORTH STAR LUCKY CHANCE ET 840003142563183**

Genetic Conditions: PT DT MT WT BH2T  
PPR: +163 67%R PTAT: -0.3 67%R (04/22)  
PTA: +2014m +56f +58p +591NM\$ 74%R (GEN)  
PTA PL: +1.7 SCS: +3.16 DPR: -0.2 SCE: +2.3 LIV: -0.2

**BMG LUST GET LUCKY ET \*TM 68170100**

Genetic Conditions: PT DT MT WT BH2T  
PPR: +132 93%R PTAT: -0.3 96%R (04/22)  
PTA: +2556m +56f +57p +401NM\$ 97%R (MACE)  
PTA PL: -1.1 SCS: +3.14 DPR: -1.7 SCE: +3.0 LIV: -1.3

**NORTH CREEK D COCONUT 68125900**

Genetic Conditions: PT DT MT WT BH2T  
06/10 E90 V88 E92 V87 V86 E92 (05/17)  
PPR: +179 70%R 00%R  
PTA: +1344m +62f +50p +673NM\$ 99%\$ (GEN)  
02/03 305d 2X 25460 4.0 1029 3.4 858 DHIA  
03/09 315d 2X 28040 3.8 1070 3.5 980 DHIA  
04/09 305d 2X 26340 4.2 1101 3.8 1002 DHIR  
05/10 365d 2X 34330 4.4 1496 3.3 1142 DHIR  
Lifetime: 1576d 134480m 5519f 4651p

**TRAILS WEST CADENCE LOLITA 68201534**

PPR: +83 47%R 00%R  
PTA: +606m +27f +25p +223NM\$ 78%\$  
02/02 254d 2X 14650 4.6 672 3.5 515 DHIR

**BROOKNGS CADENCE ET \*TM 71130650**

Genetic Conditions: PT DT MT WT BH2T  
\* QUALIFIED SIRE \*  
PPR: +84 98%R PTAT: +0.7 99%R (04/22)  
PTA: +722m +27f +30p +308NM\$ 99%R (MACE)  
PTA PL: +2.0 SCS: +2.82 DPR: -2.0 SCE: +1.9 LIV: -1.2

3rd – 7th Dams:

**TRAILS WEST BROOKINGS LIEBE 68165144 'VG85'**

03/06 365d 2X 32320 3.5 1130 3.2 1044 DHIR

**TRAILS WEST BRK LAUGHTER ET 68122435 'VG88/VG88ms'**

04/08 315d 2X 28070 4.2 1181 3.3 920 DHIR

**TRAILS WEST NORWIN LAUGHTER 68186601**

03/03 V85 +82 V86 V85 +84 V85 (10/19) \*CERT\*  
PPR: +81 42%R PTAT: +0.5 48%R  
PTA: +595m +21f +22p +174NM\$ 69%\$  
02/00 268d 2X 17520 4.0 705 3.2 566 DHIR  
02/11 365d 2X 28150 3.9 1106 3.3 931 DHIR

**GOLDEN RULE RHYTHM LUTE 871999 '3E90/E90ms'**

03/07 365d 2X 31100 4.2 1303 3.7 1156 DHIR \*SUPR BRD COW\*  
Lifetime: 1379d 104000m 4636f 3751p

**GOLDEN RULE EMORY LUNA 835837 'VG87/VG85ms'**

03/06 365d 2X 32330 3.7 1189 3.7 1205 DHIR \*CERT\*  
Lifetime: 1259d 104110m 4000f 3603p

**CIE GOLDEN RULE TARGET LUCIANA 781394 'VG87'**

08/08 365d 2X 39400 3.3 1300 3.6 1405 DHIR \*CERT\*  
Lifetime: 3254d 240800m 8527f 8883p



\$ Lot 30 Trails West Shotgun Lego 68219965

Born: 05/09/2020 Tattoo: T826  
Parent Average PPR: +81 PTAT: +0.5  
PA: +565m +22f +26p +242NM\$

Fresh 4/14/2022

**LA RAINBOW SWEET SHOTGUN ETV 840003129321116**

Genetic Conditions: PT DT MT WT BH2T  
PPR: +81 67%R PTAT: +0.5 71%R (04/22)  
PTA: +802m +30f +28p +282NM\$ 71%R (GEN)  
PTA PL: +0.8 SCS: +2.87 DPR: -1.2 SCE: +2.0 LIV: -1.3

**READS DRIVER KANNON \*TM 68123683**

Genetic Conditions: \*TM PT DT MT WT BH2T  
PPR: +100 97%R PTAT: -0.2 98%R (04/22)  
PTA: +803m +54f +33p +481NM\$ 99%R (MACE)  
PTA PL: +0.5 SCS: +2.85 DPR: -1.7 SCE: +2.3 LIV: +0.0

**LA RAINBOW SWEET SILK ETV 840003012749362**

Genetic Conditions: PT DT MT WT BH2T  
05/04 E91 E93 E91 V88 V89 E91 (10/20) \*CERT\*  
PPR: +107 74%R PTAT: +1.2 79%R  
PTA: +942m +25f +35p +324NM\$ 90%\$ (GEN)  
01/09 365d 2X 26240 5.0 1321 3.9 1025 DHIR  
03/07 365d 2X 26890 5.3 1425 3.5 929 DHIR  
05/00 157d 2X 11090 4.5 498 3.4 381 DHIA  
\* 1st 4 YR OLD OH STATE SHOW 2019

**Lot 6:**

**TRAILS WEST TIGGER LEGATO 68201543**

03/00 V86 V88 V85 V85 V86 (07/21)  
PPR: +80 29%R PTAT: +0.4 36%R  
PTA: +327m +13f +24p +201NM\$ 74%\$  
01/10 306d 2X 18070 3.8 686 3.5 624 DHIR  
02/10 359d 2X 28728 4.2 1220 3.5 1009 (RIP)

**HILLTOP ACRES BIV TIGGER 68184940**

Parent Average PPR: +69 PTAT: +0.4  
PA: +203m +15f +21p +179NM\$  
PA: PL +1.2 SCS: +2.86 DPR: -0.7 LIV +0.8

**TRAILS WEST ABL LINDEN TWIN 68178093**

Parent Average PPR: +51 PTAT: +0.1  
PA: +132m +2f +9p +104NM\$  
01/08 142d 2X 11500 4.7 540 3.4 387 DHIR

3rd Dam

**TRAILS WEST BROOK LUCENT 68170472 'VG86/VG85ms'**

03/08 365d 2X 33090 3.5 1172 3.2 1047 DHIR

6th – 8th Dam:

**TRAILS WEST JOLT LARGESS ET 929447 'VG88/VG87ms'**

05/00 365d 2X 30160 4.4 1339 3.5 1065 DHIR

**GOLDEN RULE JADE LUMEN 830588 '4E90/VG87ms'**

08/11 365d 2X 38390 4.1 1556 3.4 1305 DHIR \*CERT\*  
Lifetime: 2652d 230840m 9041f 8193p

**CIE GOLDEN RULE TARGET LUCIANA 781394 'VG87' \*CERT\***

08/08 365d 2X 39400 3.3 1300 3.6 1405 DHIR  
Lifetime: 3254d 240800m 8527f 8883p

\$ Lot 31 Trails West LC Lactic Twin 68219980

Born: 11/19/2020 Tattoo: T852  
Parent Average PPR: +90 PTAT: +0.0  
PA: +1404m +37f +36p +267NM\$

**NORTH STAR LUCKY CHANCE ET 840003142563183**

Genetic Conditions: PT DT MT WT BH2T  
PPR: +163 67%R PTAT: -0.3 67%R (04/22)  
PTA: +2014m +56f +58p +591NM\$ 74%R (GEN)  
PTA PL: +1.7 SCS: +3.16 DPR: -0.2 SCE: +2.3 LIV: -0.2

**BMG LUST GET LUCKY ET \*TM 68170100**

Genetic Conditions: PT DT MT WT BH2T  
PPR: +132 93%R PTAT: -0.3 96%R (04/22)  
PTA: +2556m +56f +57p +401NM\$ 97%R (MACE)  
PTA PL: -1.1 SCS: +3.14 DPR: -1.7 SCE: +3.0 LIV: -1.3

**NORTH CREEK D COCONUT 68125900**

Genetic Conditions: PT DT MT WT BH2T  
06/10 E90 V88 E92 V87 V86 E92 (05/17)  
PPR: +179 70%R 00%R  
PTA: +1344m +62f +50p +673NM\$ 99%\$ (GEN)  
02/03 305d 2X 25460 4.0 1029 3.4 858 DHIA  
03/09 315d 2X 28040 3.8 1070 3.5 980 DHIA  
04/09 305d 2X 26340 4.2 1101 3.8 1002 DHIR  
05/10 365d 2X 34330 4.4 1496 3.3 1142 DHIR  
Lifetime: 1576d 134480m 5519f 4651p

**TRAILS WEST CLYDE LAUD 68178096**

Parent Average PPR: -35 PTAT: -0.3  
PA: -96m -8f -4p -91NM\$  
02/05 212d 2X 11089 4.0 447 3.5 386 DHIR  
03/05 365d 2X 24119 4.2 1016 3.5 848 DHIR  
04/05 305d 2X 25468 3.9 990 3.4 860 DHIR

**HILLTOP ACRES TB CLYDE TWIN 68153950**

Parent Average PPR: -16 PTAT: -0.3  
PA: +134m -4f +3p -1NM\$  
PA: PL +0.3 SCS: +2.89 DPR: -1.1 LIV -1.2

**TRAILS WEST DUVEL LISA 68170471**

PPR: -49 47%R 00%R  
PTA: -326m -12f -10p -180NM\$ 6%\$

5th – 7th Dams:

**TRAILS WEST JOLT LARGESS ET 929447 'VG88/VG87ms'**

05/00 365d 2X 30160 4.4 1339 3.5 1065 DHIR

**GOLDEN RULE JADE LUMEN 830588 '4E90/VG87ms'**

08/11 365d 2X 38390 4.1 1556 3.4 1305 DHIR \*CERT\*  
Lifetime: 2652d 230840m 9041f 8193p

**CIE GOLDEN RULE TARGET LUCIANA 781394 'VG87' \*CERT\***

08/08 365d 2X 39400 3.3 1300 3.6 1405 DHIR  
Lifetime: 3254d 240800m 8527f 8883p

\$ Lot 32 Trails West Scooter Coy 68219931

Born: 04/09/2020 Tattoo: T817  
Parent Average PPR: +59 PTAT: +0.2  
PA: +564m +4f +15p +158NM\$

Fresh 5/7/2022

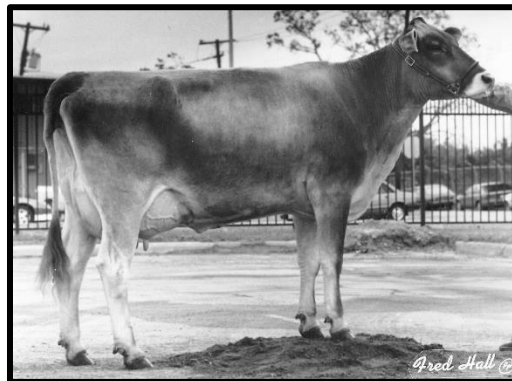

**CROWN D TEMPTER CLOY 788781 '4E90/VG87ms'**  
06/03 298d 2X 25600 3.1 806 3.3 845 DHIR  
**Lifetime: 3375d 208010m 6966f 6816p**  
\* 2nd 5 YR OLD SOUTHWEST NATIONAL 1994  
5<sup>th</sup> Dam

**HILLTOP ACRES HP SCOOTER 840003151300953**

Parent Average PPR: +102 PTAT: +0.2  
PA: +891m +14f +30p +348NM\$  
PA: PL +2.5 SCS: +2.87 DPR: +0.6 LIV +1.6

**JO-LANE DARIO HAMPTON ET 74300972**

Genetic Conditions: PT DT MT WT BH2T  
PPR: +112 89%R PTAT: -0.1 92%R (04/22)  
PTA: +935m +23f +28p +438NM\$ 95%R (MACE)  
PTA PL: +3.9 SCS: +2.75 DPR: +1.1 SCE: +2.5 LIV: +1.4

**HILLTOP ACRES T SHANNA 68172588**

05/07 1E-E91 E90 E91 E92 E93 E90 (07/21)  
PPR: +90 48%R PTAT: +0.5 56%R  
PTA: +847m +5f +32p +257NM\$ 82%\$  
02/00 335d 3X 28560 3.8 1077 3.6 1019 DHIR  
03/00 365d 3X 43193 5.4 2330 3.5 1502 DHIR

**Lot 1:**

**TRAILS WEST DAVINCI CLOY 68219660**

Parent Average PPR: +15 PTAT: +0.1  
PA: +236m -7f +0p -33NM\$  
03/03 305d 2X 22060 4.2 926 3.4 745 DHIR

**HILLTOP ACRES NGOR DAVINCI 68168169**

Genetic Conditions: PT DT MT WT BH2T  
PPR: +71 66%R PTAT: +0.2 70%R (04/22)  
PTA: +787m +16f +19p +120NM\$ 71%R (GEN)  
PTA PL: +0.2 SCS: +3.10 DPR: +1.9 LIV: -0.5

3rd – 5th Dams:

**VINRA ZEUS COUNTESS 951103 'VG86/E90ms'**

03/00 336d 2X 25370 3.5 877 3.4 866 DHIR

**VINRA MB ENSIGN CAROLINE 894765 'VG88/VG86ms'**

05/06 282d 2X 23160 3.6 839 3.1 712 DHIR

**VINRA PARKER CLARISSA 68125436**

07/08 V85 E92 E91 +84 +80 +83 (08/18)  
PPR: -41 43%R 00%R  
PTA: -316m -29f -19p -185NM\$ 6%\$  
01/10 356d 2X 15973 4.4 699 3.5 555 DHIR  
03/11 365d 2X 26779 4.5 1200 3.4 910 DHIR

**CROWN D TEMPTER CLOY 788781 '4E90/VG87ms'**

06/03 298d 2X 25600 3.1 806 3.3 845 DHIR  
**Lifetime: 3375d 208010m 6966f 6816p**  
\* 2nd 5 YR OLD SOUTHWEST NATIONAL 1994



\$ \_\_\_\_\_ *Lot 33 Trails West Scooter Hyacin 68219637*

Born: 09/14/2020      Tattoo: T843  
Parent Average PPR: +64 PTAT: +0.2  
PA: +533m +9f +19p +185NM\$

Bred 1/14/2022 to:  
HF DESIGN ET                      840003218804016  
PPR: +153 57%R PTAT: +0.8 62%R (04/22)  
PTA: +1124m +46f +40p +390NM\$ 60%R (GEN)  
PTA PL: +0.8 SCS: +3.01 DPR: +0.6 LIV: -0.1

**HILLTOP ACRES HP SCOOTER      840003151300953**

Parent Average PPR: +102 PTAT: +0.2  
PA: +891m +14f +30p +348NM\$  
PA: PL +2.5 SCS: +2.87 DPR: +0.6 LIV +1.6

**JO-LANE DARIO HAMPTON ET      74300972**

Genetic Conditions: PT DT MT WT BH2T  
PPR: +112 89%R PTAT: -0.1 92%R (04/22)  
PTA: +935m +23f +28p +438NM\$ 95%R (MACE)  
PTA PL: +3.9 SCS: +2.75 DPR: +1.1 SCE: +2.5 LIV: +1.4

**HILLTOP ACRES T SHANNA      68172588**

05/07 1E-E91 E90 E91 E92 E93 E90 (07/21)  
PPR: +90 48%R PTAT: +0.5 56%R  
PTA: +847m +5f +32p +257NM\$ 82%\$  
02/00 335d 3X 28560 3.8 1077 3.6 1019 DHIR  
03/00 365d 3X 43193 5.4 2330 3.5 1502 DHIR

**TRAILS WEST DAVINCI HOPE      68201542**

PPR: +23 35%R 00%R  
PTA: +175m +4f +7p +22NM\$ 37%\$

**HILLTOP ACRES NGOR DAVINCI      68168169**

Genetic Conditions: PT DT MT WT BH2T  
PPR: +71 66%R PTAT: +0.2 70%R (04/22)  
PTA: +787m +16f +19p +120NM\$ 71%R (GEN)  
PTA PL: +0.2 SCS: +3.10 DPR: +1.9 LIV: -0.5

3rd – 4th Dams:

**TRAILS WEST DAKOTA HEIDI 915522 '3E90/E90ms'**

04/09 365d 2X 28790 3.9 1134 3.6 1027 DHIR  
Lifetime: 2497d 182310m 7259f 6746p  
\* 4th COMP MERIT COW SOUTHWEST NATIONAL 2010

**TRAILS WEST PLATO HEIDI      68162105**

02/09 +83 +83 V85 +82 V85 +82 (04/16)  
PPR: +18 34%R PTAT: -0.1 43%R  
PTA: -182m +16f +5p +78NM\$ 49%\$  
02/02 365d 2X 23160 4.4 1025 3.6 842 DHIR

**GOLDEN RULE BLAKE HOFFNUNG 865230 'VG88/V88ms'**

04/11 365d 2X 26440 4.0 1061 3.5 932 DHIR  
Lifetime: 1842d 136130m 5339f 4860p

6th Dam:

**WILLOW ACRES HETTIE HOLIDAY 782989 '2E90/E90ms'**

04/10 365d 2X 25750 4.0 1038 3.4 877 DHIR  
Lifetime: 2051d 122340m 4704f 4307p

\$ Lot 35 IE Trails West Scooter Blythe 68220274

Born: 09/05/2020 Tattoo: T842  
PPR: +51 35%R 00%R

Bred 3/31/2022 to:

HF DESIGN ET 840003218804016  
PPR: +153 57%R PTAT: +0.8 62%R (04/22)  
PTA: +1124m +46f +40p +390NM\$ 60%R (GEN)  
PTA PL: +0.8 SCS: +3.01 DPR: +0.6 LIV: -0.1

**HILLTOP ACRES HP SCOOTER 840003151300953**

Parent Average PPR: +102 PTAT: +0.2  
PA: +891m +14f +30p +348NM\$  
PA: PL +2.5 SCS: +2.87 DPR: +0.6 LIV +1.6

**JO-LANE DARIO HAMPTON ET 74300972**

Genetic Conditions: PT DT MT WT BH2T  
PPR: +112 89%R PTAT: -0.1 92%R (04/22)  
PTA: +935m +23f +28p +438NM\$ 95%R (MACE)  
PTA PL: +3.9 SCS: +2.75 DPR: +1.1 SCE: +2.5 LIV: +1.4

**HILLTOP ACRES T SHANNA 68172588**

05/07 1E-E91 E90 E91 E92 E93 E90 (07/21)  
PPR: +90 48%R PTAT: +0.5 56%R  
PTA: +847m +5f +32p +257NM\$ 82%\$  
02/00 335d 3X 28560 3.8 1077 3.6 1019 DHIR  
03/00 365d 3X 43193 5.4 2330 3.5 1502 DHIR

Lot 11:

**ID TRAILS WEST LAD BELLANY 68220273**

01/11 152d 2X 6094 4.4 266 3.1 191 DHIR  
03/02 301d 2X 21209 4.0 857 3.4 731 DHIR  
04/02 218d 2X 14953 3.4 509 3.3 499 DHIR

**TRAILS WEST PAYSSLI LAD 68188396**

Genetic Conditions: PT DT MT WT BH2T  
PPR: -1 69%R PTAT: +0.1 72%R (04/22)  
PTA: +9m +2f +0p -18NM\$ 74%R (GEN)  
PTA PL: -0.1 SCS: +2.88 DPR: -0.8 LIV: +0.3

**GRADE BROWN SWISS 70000005**

\$ Lot 36 Trails West Kade Amor 68205952

Born: 11/03/2019 Tattoo: T81  
Parent Average PPR: +55 PTAT: +0.0  
PA: +219m +15f +15p +111NM\$

Fresh 4/11/2022



**Long Acres Arc Angeline '3E91/E90m'**  
06/06 365d 2X 34700 3.8 1316 3.3 1129 DHIR  
4<sup>th</sup> Dam

**DOUBLE W KADE NP 68186608**

Genetic Conditions: PC DT MT WT BH2T  
\* QUALIFIED SIRE \*  
PPR: +96 82%R PTAT: +0.1 86%R (04/22)  
PTA: +168m +18f +19p +213NM\$ 92%R (GEN)  
PTA PL: +1.9 SCS: +2.99 DPR: +2.1 SCE: +2.1 LIV: +1.5

**TROUT RUN DR JAY ET P \*TM (D) 68158173**

Genetic Conditions: PC DC MT WT BH2T  
PPR: +93 86%R PTAT: -0.3 84%R (04/22)  
PTA: -384m +22f +14p +291NM\$ 93%R (GEN)  
PTA PL: +2.1 SCS: +3.12 DPR: +2.6 SCE: +2.5 LIV: +1.6

**DOUBLE W THUNDER KADDIE 68162514**

03/04 V88 V88 V87 V87 V87 V88 (11/17)  
PPR: +91 52%R PTAT: +0.6 59%R  
PTA: +297m +27f +15p +247NM\$ 81%\$  
02/01 269d 3X 21390 4.9 1058 3.4 732 DHIR  
03/00 277d 3X 19360 4.3 830 3.4 663 DHIR  
03/11 54d 2X 4530 4.1 184 3.0 135 DHIR

**Lot 22:**

**TRAILS WEST DAVINCI AGNES 68201538**

03/09 +83 +83 V85 +80 +81 +83 (07/21)  
PPR: +12 32%R PTAT: -0.1 38%R  
PTA: +269m +11f +10p +8NM\$ 34%\$  
02/01 365d 2X 19821 4.5 901 3.5 684 DHIR  
03/05 331d 2X 25607 4.5 1140 3.4 869 DHIR  
04/03 58d 2X 4042 5.6 225 4.1 165 (RIP)

**HILLTOP ACRES NGOR DAVINCI 68168169**

Genetic Conditions: PT DT MT WT BH2T  
PPR: +71 66%R PTAT: +0.2 70%R (04/22)  
PTA: +787m +16f +19p +120NM\$ 71%R (GEN)  
PTA PL: +0.2 SCS: +3.10 DPR: +1.9 LIV: -0.5

**TRAILS WEST TANBARK AMERICA 68170260**

03/10 V86 V87 V85 +83 V85 V86 (08/18)  
PPR: -36 39%R 00%R  
PTA: +22m +5f +2p -117NM\$ 13%\$

3rd – 5th Dams

**LONG ACRES ROCK ANNALIESE TWIN 68147618 'GP83'**

02/02 365d 2X 23781 4.1 981 3.7 873 DHIR  
\* 3rd SUMMER YRLG HFR SOUTHWEST NATIONAL 2013

**LONG ACRES ARC ANGELINE 932447 '3E91-E90ms'**

04/02 365d 2X 27000 4.2 1136 3.6 963 DHIR  
\* 3rd COMP MERIT COW SOUTHWEST NATIONAL 2010  
\* 3rd AGED COW SOUTHWEST NATIONAL 2009  
\* 2nd 4 YR OLD SOUTHWEST NATIONAL 2007  
\* 2nd BU 4 YR OLD SOUTHWEST NATIONAL 2007

**LONG ACRES PRELUDE ANGELA 891330 'V85-V85ms'**

04/02 365d 2X 27000 4.2 1136 3.6 963 DHIR



\$ Lot 37 Trails West Tigger Dorthea 68219629

Born: 03/13/2020 Tattoo: T818  
Parent Average PPR: +91 PTAT: +0.6  
PA: +494m +26f +30p +272NM\$

Fresh 4/15/2022

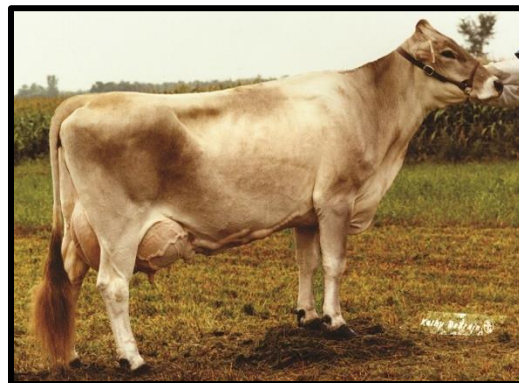

**IRISH HILL DOTTI 761861 '4E91/E90ms' \*CERT\***  
10/06 365d 2X 42160 4.3 1832 3.3 1387 DHIR  
**Lifetime: 2384d 201010m 8068f 6952p**  
**\* J.P. EVES AWARD 1998 6<sup>th</sup> Dam**

**HILLTOP ACRES BIV TIGGER 68184940**  
Parent Average PPR: +69 PTAT: +0.4  
PA: +203m +15f +21p +179NM\$  
PA: PL +1.2 SCS: +2.86 DPR: -0.7 LIV +0.8

**SCHERMA BLOOMING BIVER \*TM 120094290070**  
Genetic Conditions: PT DT MT WT BH2T  
\* QUALIFIED SIRE \*  
PPR: +83 97%R PTAT: +0.5 98%R (04/22)  
PTA: +459m +35f +35p +279NM\$ 99%R (MACE)  
PTA PL: +0.8 SCS: +3.02 DPR: -2.6 SCE: +3.2 LIV: +0.8

**Lot 18:**  
**TRAILS WEST CADENCE DELICATE 68198930**  
02/11 V85 V85 V88 V85 G79 V86 (09/20) \*CERT\*  
PPR: +115 42%R PTAT: +0.7 49%R  
PTA: +785m +37f +39p +365NM\$ 93%\$  
02/05 365d 2X 24960 4.1 1029 3.4 859 DHIR

**HILLTOP ACRES BK TRACY ET 68146675**  
06/10 V88 E97 E90 E92 +84 V86 (10/19)  
PPR: +51 51%R PTAT: +0.3 57%R  
PTA: -53m -6f +6p +78NM\$ 49%\$  
01/11 338d 3X 25950 4.5 1173 3.8 988 DHIR  
03/00 365d 3X 31610 4.2 1316 3.7 1185 DHIR  
04/07 340d 3X 32810 4.2 1370 3.6 1182 DHIR  
05/08 365d 3X 40790 4.0 1639 3.6 1472 DHIR  
07/05 365d 3X 38500 4.3 1662 3.3 1283 DHIR  
08/09 150d 3X 17040 3.9 663 3.4 584 DHIR  
Lifetime: 2284d 205220m 8694f 7428p

3rd – 6th Dams:  
**TRAILS WEST PLATO DINER 68165131 'VG85/VG85ms'**  
02/01 365d 2X 23450 4.2 981 3.7 858 DHIR

**SHILOH BROOKNGS CADENCE ET \*TM 71130650**  
Genetic Conditions: PT DT MT WT BH2T  
\* QUALIFIED SIRE \*  
PPR: +84 98%R PTAT: +0.7 99%R (04/22)  
PTA: +722m +27f +30p +308NM\$ 99%R (MACE)  
PTA PL: +2.0 SCS: +2.82 DPR: -2.0 SCE: +1.9 LIV: -1.2

**TRAILS WEST NICK DIZZY 68110800 'GP84'**  
05/04 365d 2X 29310 3.8 1110 3.4 1007 DHIR

**AMBER RAE PROPH DANCER ET 906087 'VG86/VG86ms'**  
03/03 365d 2X 32590 4.1 1338 3.6 1179 DHIR  
Lifetime: 1556d 129000m 5338f 4435p

**TRAILS WEST BIVER DANCER 68178087**  
05/09 V85 V86 V88 V85 V85 +84 (07/21)  
PPR: +93 43%R PTAT: +0.4 52%R  
PTA: +592m +37f +31p +318NM\$ 90%\$  
01/11 365d 2X 23700 4.9 1168 3.3 780 DHIR  
03/01 365d 2X 29470 4.5 1339 3.3 982 DHIR  
04/09 365d 2X 32190 4.2 1349 3.3 1060 DHIR  
Lifetime: 1428d 106240m 4931f 3644p

**IRISH HILL DOTTI 761861 '4E91/E90ms' \*CERT\***  
10/06 365d 2X 42160 4.3 1832 3.3 1387 DHIR  
**Lifetime: 2384d 201010m 8068f 6952p**  
**\* J.P. EVES AWARD 1998**

\$ Lot 39 Trails West Cadence Derica 68219935

Born: 05/15/2020 Tattoo: T835  
Parent Average PPR: +48 PTAT: +0.3  
PA: +331m +14f +14p +188NM\$

Bred 10/23/2021 to:  
Red Angus

**SHILOH BROOKNGS CADENCE ET \*TM 71130650**

Genetic Conditions: PT DT MT WT BH2T  
\* QUALIFIED SIRE \*  
PPR: +84 98%R PTAT: +0.7 99%R (04/22)  
PTA: +722m +27f +30p +308NM\$ 99%R (MACE)  
PTA PL: +2.0 SCS: +2.82 DPR: -2.0 SCE: +1.9 LIV: -1.2

**R N R PAYOFF BROOKINGS ET \*TM 198772**

Genetic Conditions: \*TM PT DT WT BH2C  
PPR: +52 99%R PTAT: +0.1 99%R (04/22)  
PTA: -8m +8f +15p +82NM\$ 99%R (MACE)  
PTA PL: -0.1 SCS: +2.85 DPR: +0.7 SCE: +1.7 LIV: -0.7

**SUN-MADE SD WONDER BUFFY ET 68121630**

Genetic Conditions: PT DT MT WT BH2T  
04/04 V88 E90 V88 V88 V88 V86 (08/14)  
PPR: -10 74%R PTAT: +0.4 78%R  
PTA: +730m +13f +12p +27NM\$ 38%\$ (GEN)  
02/00 344d 3X 25780 4.8 1247 3.6 925 DHIR  
04/03 279d 3X 35470 3.9 1369 3.4 1199 DHIR

**TRAILS WEST WIZDOM DOROTHY 68219934**

Parent Average PPR: +13 PTAT: -0.1  
PA: -61m +1f -2p +67NM\$

**TOP ACRES WIZDOM 68172482**

Genetic Conditions: PT DT MT WT BH2T  
PPR: +9 89%R PTAT: +0.3 93%R (04/22)  
PTA: +164m -2f +2p +64NM\$ 95%R (MACE)  
PTA PL: +1.4 SCS: +2.84 DPR: -0.4 SCE: +2.5 LIV: -1.1

3rd – 8th Dams:

**TRAILS WEST NITRO DAME 68137834 'GP84/VG86ms'**

03/04 365d 2X 24350 4.5 1084 3.5 858 DHIR

**TRAILS WEST CLYDE DELORES 68196875**

04/07 +82 +83 +82 +83 +84 +81 (10/19)  
PPR: +17 37%R 00%R  
PTA: -286m +3f -5p +70NM\$ 48%\$  
03/04 288d 2X 20020 4.8 967 3.3 666 DHIR  
04/02 275d 2X 17590 4.5 783 3.3 581 DHIR

**TRAILS WEST BEAMER DAMSEL 920478 'E90/E91ms'**

06/01 360d 2X 27520 3.9 1070 3.7 1017 DHIR  
Lifetime: 1953d 126690m 5073f 4730p

**GOLDEN RULE EMORY DAFFODIL 865220 'VG89/VG87ms'**

06/00 365d 2X 38430 4.2 1625 3.2 1228 DHIR \*CERT\*  
Lifetime: 1647d 122370m 4938f 4209p

**TOP-VIEW DAISY D 842141 'VG87/E90ms'**

04/04 283d 2X 26650 3.9 1028 3.5 946 DHIR

**RANCHO RUSTIC KAYSON DELITE 792197 'E90/VG87ms'**

08/02 305d 2X 24980 4.6 1147 3.4 847 DHIA  
Lifetime: 1817d 107640m 4371f 3913p

**HAVERLAND DEANNAS DOTTIE 728761 'VG86/VG87ms'**

07/02 365d 2X 21580 4.1 888 3.5 745 DHIR  
Lifetime: 2820d 145630m 5821f 5116p

\$ Lot 40 Trails West Toby Lenity 68219627

Born: 11/06/2019 Tattoo: T806  
Parent Average PPR: -1 PTAT: +0.1  
PA: -194m -14f -8p -2NM\$

Fresh 4/7/2022

**COZY NOOK DAREDEVIL TOBY ET 840003138129971**

Genetic Conditions: PT DT MT WT BH2T  
PPR: +32 79%R PTAT: +0.5 82%R (04/22)  
PTA: -291m -20f -11p +88NM\$ 85%R (MACE)  
PTA PL: +4.3 SCS: +2.94 DPR: +2.4 SCE: +2.5 LIV: +2.6

**HILLTOP ACRES B DAREDEVIL ET 840003012559129**

Genetic Conditions: PT DT MT WT BH2T  
PPR: -48 94%R PTAT: +0.7 97%R (04/22)  
PTA: +247m -17f +2p -137NM\$ 98%R (MACE)  
PTA PL: -1.7 SCS: +3.25 DPR: -3.3 SCE: +2.5 LIV: -2.3

**COZY NOOK PSLI TREACHEROUS ET 68158594**

Genetic Conditions: PT DT MT WT BH2T  
04/09 E90 E90 E91 +82 V89 E91 (11/18)  
PPR: +97 73%R PTAT: +0.4 80%R  
PTA: +214m +11f +5p +302NM\$ 88%\$ (GEN)  
02/01 312d 2X 24600 4.3 1053 3.6 879 DHIR  
03/01 365d 2X 32580 4.8 1550 3.8 1236 DHIR  
04/06 331d 2X 31620 4.9 1555 3.8 1189 DHIR  
05/06 365d 2X 35280 4.4 1535 3.7 1288 DHIR  
06/08 365d 2X 37590 4.2 1571 3.6 1356 DHIR  
Lifetime: 1835d 168500m 7622f 6225p

**TRAILS WEST CLYDE LAUD 68178096**

Parent Average PPR: -35 PTAT: -0.3  
PA: -96m -8f -4p -91NM\$  
02/05 212d 2X 11089 4.0 447 3.5 386 DHIR  
03/05 365d 2X 24119 4.2 1016 3.5 848 DHIR  
04/05 305d 2X 25468 3.9 990 3.4 860 DHIR  
05/07 66d 2X 4912 4.3 209 3.4 165 (RIP)

**HILLTOP ACRES TB CLYDE TWIN 68153950**

Parent Average PPR: -16 PTAT: -0.3  
PA: +134m -4f +3p -1NM\$  
PA: PL +0.3 SCS: +2.89 DPR: -1.1 LIV -1.2

**TRAILS WEST DUVEL LISA 68170471**

PPR: -49 47%R 00%R  
PTA: -326m -12f -10p -180NM\$ 6%\$

5th – 7th Dams:

**TRAILS WEST JOLT LARGESS ET 929447 'VG88/VG87ms'**

05/00 365d 2X 30160 4.4 1339 3.5 1065 DHIR

**GOLDEN RULE JADE LUMEN 830588 '4E90/VG87ms'**

08/11 365d 2X 38390 4.1 1556 3.4 1305 DHIR \*CERT\*

Lifetime: 2652d 230840m 9041f 8193p

**CIE GOLDEN RULE TARGET LUCIANA 781394 'VG87' \*CERT\***

08/08 365d 2X 39400 3.3 1300 3.6 1405 DHIR

Lifetime: 3254d 240800m 8527f 8883p

\$ Lot 41 Trails West Get Lucky Legacy 68220016

Date of Birth: 11/14/2020 Tattoo: T853  
Parent Average PPR: +64 PTAT: -0.3  
PA: +959m +24f +27p +250NM\$

Bred 12/31/2021 to:  
HF DESIGN ET 840003218804016  
PPR: +153 57%R PTAT: +0.8 62%R (04/22)  
PTA: +1124m +46f +40p +390NM\$ 60%R (GEN)  
PTA PL: +0.8 SCS: +3.01 DPR: +0.6 LIV: -0.1

**BMG LUST GET LUCKY ET \*TM 68170100**

Genetic Conditions: PT DT MT WT BH2T  
PPR: +132 93%R PTAT: -0.3 96%R (04/22)  
PTA: +2556m +56f +57p +401NM\$ 97%R (MACE)  
PTA PL: -1.1 SCS: +3.14 DPR: -1.7 SCE: +3.0 LIV: -1.3

**TRAILS WEST LAD LOCKET 68199105**

03/09 V88 V86 E90 V85 V87 V88 (07/21)  
PPR: +45 33%R PTAT: +0.3 32%R  
PTA: +252m +18f +14p +132NM\$ 61%\$  
02/00 106d 2X 4623 4.8 220 3.5 163 DHIR  
03/01 365d 2X 27980 4.3 1190 3.3 931 DHIR

3rd – 7th Dam:

**TRAILS WEST VIGOR LILLY TWIN 68143165 'GP82'**

**TRAILS WEST JP LILT ET 68124171 '2E90/VG88ms'**

05/11 365d 2X 34860 4.5 1562 3.6 1269 DHIR  
Lifetime: 1822d 124730m 5772f 4738p

**GOLDEN RULE RHYTHM LUTE 871999 '3E90/E90ms'**

03/07 365d 2X 31100 4.2 1303 3.7 1156 DHIR \*SUPR BRD COW\*  
Lifetime: 1379d 104000m 4636f 3751p

**GOLDEN RULE EMORY LUNA 835837 'VG87/VG85ms'**

03/06 365d 2X 32330 3.7 1189 3.7 1205 DHIR \*CERT\*  
Lifetime: 1259d 104110m 4000f 3603p

**CIE GOLDEN RULE TARGET LUCIANA 781394 'VG87'**

08/08 365d 2X 39400 3.3 1300 3.6 1405 DHIR \*CERT\*  
Lifetime: 3254d 240800m 8527f 8883p

**HURAY 935830301**

Genetic Conditions: PT DT MT WT BH2T  
PPR: +176 96%R PTAT: -0.9 96%R (04/22)  
PTA: +1543m +41f +45p +564NM\$ 96%R (GEN)  
PTA PL: +1.7 SCS: +3.06 DPR: +4.9 SCE: +2.2 LIV: +1.8

**HARTS LADY LUST ET 68123589**

Genetic Conditions: PT DT MT WT BH2T  
05/08 E90 E94 E93 E90 V87 E90 (08/15) \*CERT\*  
PPR: +89 79%R PTAT: +0.3 83%R  
PTA: +1477m +39f +44p +298NM\$ 88%\$ (GEN)  
02/01 365d 3X 37330 4.2 1580 3.3 1226 DHIR  
05/01 305d 3X 31680 4.8 1524 3.0 947 DHIA  
Lifetime: 1327d 125020m 5550f 4174p  
\* 4th JR 2 YR OLD 365 3X MILK HONOR ROLL 2013  
\* 5th JR 2 YR OLD 365 3X FAT HONOR ROLL 2013  
\* 3rd JR 2 YR OLD 305 3X MILK HONOR ROLL 2012  
\* 2nd 5 YR OLD MN CANTON ONE 2015

**TRAILS WEST PAYSLI LAD 68188396**

Genetic Conditions: PT DT MT WT BH2T  
PPR: -1 69%R PTAT: +0.1 72%R (04/22)  
PTA: +9m +2f +0p -18NM\$ 74%R (GEN)  
PTA PL: -0.1 SCS: +2.88 DPR: -0.8 LIV: +0.3

**TRAILS WEST BIVER LOLLY 68198255**

05/00 V88 E94 E93 V88 V87 V85 (09/20)  
PPR: +46 45%R PTAT: +0.5 52%R  
PTA: +49m +18f +13p +151NM\$ 65%\$  
03/02 365d 2X 31160 4.2 1308 3.2 1003 DHIR  
04/09 181d 2X 12160 4.1 499 3.1 373 DHIR

**Longevity, a Hallmark of  
the Brown Swiss Breed!**

**It Shows in this Herd!**



\$ Lot 42 Trails West Dairystar Lirit 68219924

Born: 06/15/2020 Tattoo: T831  
Parent Average PPR: +77 PTAT: +0.5  
PA: +172m +7f +14p +217NM\$

Bred 9/21/2021 to:  
Exposed to Red Angus

**HILLTOP ACRES DAIRYSTAR ETV 840003138790784**

Genetic Conditions: PT DT MT WT BH2T  
\* QUALIFIED SIRE \*  
PPR: +102 77%R PTAT: +0.7 81%R (04/22)  
PTA: -127m +5f +11p +269NM\$ 86%R (MACE)  
PTA PL: +4.0 SCS: +2.90 DPR: +2.9 SCE: +2.1 LIV: +2.6

**VETSCHS NESTA CALVIN ET 120079480359**

Genetic Conditions: PT DT MT WT BH2T  
PPR: +56 84%R PTAT: +0.3 83%R (04/22)  
PTA: -97m -17f -6p +41NM\$ 87%R (MACE)  
PTA PL: +3.2 SCS: +2.89 DPR: +2.7 SCE: +2.4 LIV: +2.1

**HILLTOP ACRES PAY DAIRY QUEEN 68154386**

Genetic Conditions: PT DT MT WT BH2T  
07/10 3E-E92 E94 E95 E91 E92 E90 (07/21)  
PPR: +92 73%R PTAT: +0.4 80%R  
PTA: +452m +9f +21p +294NM\$ 87%\$ (GEN)  
02/00 365d 3X 29790 4.2 1265 3.6 1078 DHIR  
03/04 348d 3X 32940 4.1 1363 3.7 1223 DHIR  
04/06 365d 3X 39240 4.4 1740 3.7 1449 DHIR  
05/08 365d 3X 41450 4.4 1842 3.6 1492 DHIR  
07/03 313d 3X 31810 4.3 1370 3.5 1107 DHIR  
Lifetime: 2005d 195090m 8496f 7136p

**TRAILS WEST STRYKER LEDA 68198932**

PPR: +49 42%R 00%R  
PTA: +471m +9f +16p +165NM\$ 67%\$  
DEV: -302m +0f -22p (04/22)  
01/11 149d 2X 7510 4.1 305 3.0 227 DHIR

**MAVERICK MR NEMO STRYKER 68161559**

Genetic Conditions: PT DT MT WT BH2T  
PPR: +71 88%R PTAT: +0.5 91%R (04/22)  
PTA: +991m +25f +29p +303NM\$ 94%R (MACE)  
PTA PL: +2.2 SCS: +3.06 DPR: -2.0 SCE: +2.1 LIV: +0.7

3rd – 6th Dams:

**TRAILS WEST DENMARK LOVE ET 68110707 'VG88/VG88ms'**

05/11 341d 2X 24800 4.1 1022 3.7 929 DHIR

**GOLDEN RULE RHYTHM LUTE 871999 '3E90/E90ms'**

03/07 365d 2X 31100 4.2 1303 3.7 1156 DHIR \*SUPR BRD COW\*  
Lifetime: 1379d 104000m 4636f 3751p

**TRAILS WEST VICEROY LUXE 68143157**

06/09 G78 +84 V88 +82 V85 F68 (08/18)  
PPR: +32 40%R PTAT: -0.1 49%R  
PTA: +32m -8f +8p +49NM\$ 43%\$  
02/05 365d 2X 25530 3.4 866 3.6 914 DHIR  
04/09 365d 2X 35920 2.9 1038 3.3 1193 DHIR  
06/07 365d 2X 32240 4.0 1288 3.3 1065 DHIR  
Lifetime: 1490d 121030m 4278f 4132p

**GOLDEN RULE EMORY LUNA 835837 'VG87/VG85ms'**

03/06 365d 2X 32330 3.7 1189 3.7 1205 DHIR \*CERT\*  
Lifetime: 1259d 104110m 4000f 3603p

**CIE GOLDEN RULE TARGET LUCIANA 781394 'VG87'**

08/08 365d 2X 39400 3.3 1300 3.6 1405 DHIR \*CERT\*  
Lifetime: 3254d 240800m 8527f 8883p

\$ Lot 43 Trails West Dynamite Jasmin 68219642

Born: 10/16/2020 Tattoo: T845  
Parent Average PPR: -21 PTAT: +0.4  
PA: -537m -24f -12p -113NM\$

Bred 3/17/22 to:  
HILLTOP ACRES PB KYLE ET 840003207743817  
Genetic Conditions: PT DT MT WT BH2T  
PPR: +107 60%R PTAT: +0.4 65%R (04/22)  
PTA: +954m +34f +30p +449NM\$ 64%R (GEN)  
PTA PL: +3.0 SCS: +3.01 DPR: -1.2 LIV: -0.8

**LA RAINBOW BFLY DYNAMITE ETV 840003129321096**

Genetic Conditions: \*TM PT DT MT WT BH2T  
PPR: -1 95%R PTAT: +0.4 98%R (04/22)  
PTA: -764m -22f -5p -27NM\$ 98%R (MACE)  
PTA PL: +2.4 SCS: +2.71 DPR: -0.9 SCE: +2.0 LIV: -0.9

**KRUSES ZLANDER JOLENE 68174740**

05/04 V85 V87 E91 E90 +82 +83 (09/20)  
PPR: -40 47%R 00%R  
PTA: -309m -26f -18p -198NM\$ 5%\$  
02/02 305d 2X 16980 3.7 628 3.2 551 DHIR  
03/06 299d 2X 18280 3.8 694 3.1 569 DHIR  
04/06 352d 2X 29070 3.8 1092 3.1 903 DHIR  
05/06 349d 2X 28700 3.8 1079 3.3 957 DHIR

3rd – 9th Dams:

**KRUSES RIVER JAMAICA ET 961097 'E91/E92ms'**  
04/04 365d 2X 29710 4.0 1186 3.4 1005 DHIR

**R KRUSES STARBUCK JOYFUL 914171 '2E93/E93ms'**

05/07 365d 2X 31570 4.4 1384 3.3 1036 DHIR  
Lifetime: 1945d 118720m 5188f 4145p

**KRUSES PRELUDE JOLYN 885467 '2E93/E93ms'**

06/08 365d 2X 27600 5.3 1458 3.3 921 DHIR  
Lifetime: 1858d 111630m 5299f 3927p

\* JR 3 YR OLD HM ALL AMERICAN 2002

\* SPRING YRLG HFR NOM ALL AMERICAN 2000

**KRUSES JETWAY JACLYN 859482 '3E91/E90ms'**

07/08 305d 2X 22110 4.3 948 3.4 752 DHIA \*CERT\*  
Lifetime: 2392d 133460m 6131f 4702p

**KRUSES JADE JACKIE VIX ET 813143 '3E93/E92ms'**

07/09 363d 2X 24940 4.5 1110 3.4 852 DHIR  
Lifetime: 2455d 143180m 6111f 4847p

**KRUSES BEAUTICIAN VIXIE \*TA 644583 '5E90/E90ms'**  
**2x ALL AMERICAN \*SUPR BRD COW\***



**Kruses Victor Jiterbug ET 68146344 'E91/E91ms'**

04/06 294d 2X 21170 4.2 886 3.6 756 DHIR

**HM ALL AMERICAN SR 3 YR OLD 2016**

Full Sister to Jillette

**SHILOH BROOKNGS CADENCE ET \*TM 71130650**

Genetic Conditions: PT DT MT WT BH2T

\* QUALIFIED SIRE \*

PPR: +84 98%R PTAT: +0.7 99%R (04/22)

PTA: +722m +27f +30p +308NM\$ 99%R (MACE)

PTA PL: +2.0 SCS: +2.82 DPR: -2.0 SCE: +1.9 LIV: -1.2

**LA RAINBOW BFLY DELIGHT ET 840003012749336**

Genetic Conditions: PT DT MT WT BH2T

06/03 E91 E90 E91 E90 E92 E92 (03/20)

PPR: -25 74%R PTAT: +0.4 79%R

PTA: -640m -10f -13p -89NM\$ 17%\$ (GEN)

02/02 345d 2X 19760 5.5 1091 3.9 767 DHIR

04/02 305d 3X 20110 4.1 823 3.3 666 DHIR

05/10 365d 3X 26130 3.7 961 3.1 814 DHIR

**V B HP BON ZOOLANDER 68154436**

Genetic Conditions: PT DT MT WT BH2T

PPR: -75 79%R PTAT: +0.1 83%R (04/22)

PTA: -596m -25f -22p -332NM\$ 86%R (GEN)

PTA PL: -0.9 SCS: +3.17 DPR: -0.2 LIV: -0.7

**KRUSES VICTOR JILLETTE ET 68141087**

Genetic Conditions: PT DT MT WT BH2T

05/04 2E-E92 V89 E93 E92 E91 E92 (08/17)

PPR: -16 71%R PTAT: +0.6 75%R

PTA: -350m -22f -21p -79NM\$ 18%\$ (GEN)

02/00 307d 2X 15960 4.3 690 3.2 504 DHIR

03/01 200d 2X 10840 3.4 366 3.0 323 DHIR

04/04 184d 2X 11400 3.4 387 3.1 351 DHIR

06/01 154d 2X 5820 3.8 219 3.0 177 DHIA

\* JR 2 YR OLD ALL AMERICAN 2014

\* INT CHAMPION SOUTHWEST NATIONAL 2015

\* RES SR CHAMP SOUTHWEST NATIONAL 2016

\* 2nd 4 YR OLD SOUTHWEST NATIONAL 2016

\* 1st JR 3 YR OLD SOUTHWEST NATIONAL 2015

\$ \_\_\_\_\_ *Lot 44 Trails West Luky Chace Lamaze 68219927*

Born: 05/21/2020 Tattoo: T830  
Parent Average PPR: +127 PTAT: -0.3  
PA: +1487m +42f +42p +415NM\$

Bred 10/23/2021 to:  
Red Angus

**NORTH STAR LUCKY CHANCE ET 840003142563183**

Genetic Conditions: PT DT MT WT BH2T  
PPR: +163 67%R PTAT: -0.3 67%R (04/22)  
PTA: +2014m +56f +58p +591NM\$ 74%R (GEN)  
PTA PL: +1.7 SCS: +3.16 DPR: -0.2 SCE: +2.3 LIV: -0.2

**BMG LUST GET LUCKY ET \*TM 68170100**

Genetic Conditions: PT DT MT WT BH2T  
PPR: +132 93%R PTAT: -0.3 96%R (04/22)  
PTA: +2556m +56f +57p +401NM\$ 97%R (MACE)  
PTA PL: -1.1 SCS: +3.14 DPR: -1.7 SCE: +3.0 LIV: -1.3

**NORTH CREEK D COCONUT 68125900**

Genetic Conditions: PT DT MT WT BH2T  
06/10 E90 V88 E92 V87 V86 E92 (05/17)  
PPR: +179 70%R 00%R  
PTA: +1344m +62f +50p +673NM\$ 99%\$ (GEN)  
02/03 305d 2X 25460 4.0 1029 3.4 858 DHIA  
03/09 315d 2X 28040 3.8 1070 3.5 980 DHIA  
04/09 305d 2X 26340 4.2 1101 3.8 1002 DHIR  
05/10 365d 2X 34330 4.4 1496 3.3 1142 DHIR  
Lifetime: 1576d 134480m 5519f 4651p

**Lot 12:**

**TRAILS WEST LAMBOR LUPINE 68219628**

Parent Average PPR: +88 PTAT: -0.2  
PA: +959m +27f +26p +239NM\$  
02/01 365d 2X 21899 4.2 919 3.4 738 DHIR  
03/03 257d 2X 17646 4.7 829 3.3 584 (RIP)

**TWINKLE-HILL SBLAMBORGHINI \*TM 840003129317136**

Genetic Conditions: \*TM \*TD PT WT BH2T  
PPR: +153 87%R PTAT: -0.3 93%R (04/22)  
PTA: +1551m +51f +46p +531NM\$ 94%R (GEN)  
PTA PL: +1.9 SCS: +2.92 DPR: +0.7 SCE: +1.8 LIV: +0.5

3rd – 6th Dams:

**TRAILS WEST NITRO LUSTROUS 68137837 'VG88/VG88ms'**  
05/03 365d 2X 31320 4.3 1351 3.4 1074 DHIR

**TRAILS WEST RICHARD LAMP 68178089**

04/09 V85 E92 V86 G79 V85 +84 (09/20)  
PPR: +22 40%R PTAT: +0.0 51%R  
PTA: +366m +2f +6p -54NM\$ 22%\$  
03/06 284d 2X 21060 4.1 868 3.2 671 DHIR  
04/05 365d 2X 29040 4.1 1194 3.2 940 DHIR  
05/08 224d 2X 13843 4.8 660 3.4 464 (RIP)

**TRAILS WEST BENEFIT LADY ET 68122436 '2E90/E90ms'**

04/05 365d 2X 28900 4.6 1315 3.7 1059 DHIR \*CERT\*  
Lifetime: 1445d 102980m 4349f 3818p  
\* 4th 5 YR OLD SOUTHWEST NATIONAL 2012

**GOLDEN RULE RHYTHM LUTE 871999 '3E90/E90ms'**

03/07 365d 2X 31100 4.2 1303 3.7 1156 DHIR \*SUPR BRD COW\*  
Lifetime: 1379d 104000m 4636f 3751p

**GOLDEN RULE EMORY LUNA 835837 'VG87/VG85ms'**

03/06 365d 2X 32330 3.7 1189 3.7 1205 DHIR \*CERT\*  
Lifetime: 1259d 104110m 4000f 3603p

\$ Lot 45 Trails West Carter Lauren 68205968

Born: 10/16/2019 Tattoo: T802  
Parent Average PPR: +23 PTAT: +0.5  
PA: +478m +13f +9p +36NM\$

Bred to:  
HILLTOP ACRES PB KYLE ET 840003207743817  
Genetic Conditions: PT DT MT WT BH2T  
PPR: +107 60%R PTAT: +0.4 65%R (04/22)  
PTA: +954m +34f +30p +449NM\$ 64%R (GEN)  
PTA PL: +3.0 SCS: +3.01 DPR: -1.2 LIV: -0.8

**VOELKERS TD CARTER \*TM 68119645**

Genetic Conditions: \*TM PT DT WT BH2T  
PPR: +20 97%R PTAT: +0.7 98%R (04/22)  
PTA: +1043m +22f +19p +50NM\$ 99%R (MACE)  
PTA PL: -0.7 SCS: +3.09 DPR: -3.6 SCE: +2.6 LIV: -1.5

**WEBSTER RIDGE TD ET \*TM 193164**

Genetic Conditions: \*TM PT DT WT BH2T  
PPR: +27 97%R PTAT: -0.2 98%R (04/22)  
PTA: -219m +3f -15p +80NM\$ 98%R (MACE)  
PTA PL: +2.7 SCS: +2.90 DPR: +2.5 SCE: +1.6 LIV: +1.5

**VOELKERS WDRNT CARABELLA 68101970**

Genetic Conditions: PT DT MT WT BH2T  
04/00 E90 E92 E91 E90 E91 V88 (01/12) \*CERT\*  
PPR: +7 78%R PTAT: +0.5 82%R  
PTA: +945m +18f +19p +70NM\$ 48%\$ (GEN)  
02/03 364d 2X 20600 4.7 972 3.6 741 DHIR  
03/04 334d 2X 22510 4.2 951 3.3 741 DHIR  
04/05 365d 2X 32300 4.2 1368 3.4 1106 DHIR

**TRAILS WEST WUNDER LAURIE 68180182**

07/03 V89 E93 E94 V86 E90 V87 (09/20)  
PPR: +27 45%R PTAT: +0.3 51%R  
PTA: -87m +4f -1p +22NM\$ 37%\$  
02/04 348d 2X 25558 4.1 1058 3.5 886 DHIR  
03/05 332d 2X 27268 4.2 1146 3.5 952 DHIR  
04/07 365d 2X 32899 4.3 1412 3.1 1013 DHIR  
06/05 365d 2X 31150 4.2 1315 3.1 975 DHIR  
Lifetime: 1556d 124445m 5305f 4113p

**HARTS WUNDER ET \*TM 68123590**

Genetic Conditions: \*TM PT DT WT BH2T  
PPR: -8 94%R PTAT: +0.4 96%R (04/22)  
PTA: +217m -1f -1p -29NM\$ 97%R (MACE)  
PTA PL: -0.2 SCS: +3.09 DPR: -1.6 SCE: +2.1 LIV: +0.1

**TRAILS WEST BENEFIT LASS ET 68143200**

04/01 V88 E90 E91 V85 V85 V88 (01/15)  
PPR: +57 42%R PTAT: +0.0 54%R  
PTA: -534m +10f -1p +52NM\$ 44%\$  
02/05 365d 2X 24240 4.4 1055 3.6 883 DHIR  
03/10 137d 2X 12360 4.4 545 3.8 474 DHIR

3rd – 5th Dams:

**GOLDEN RULE RHYTHM LUTE 871999 '3E90/E90ms'**  
03/07 365d 2X 31100 4.2 1303 3.7 1156 DHIR \*SUPR BRD COW\*  
Lifetime: 1379d 104000m 4636f 3751p

**GOLDEN RULE EMORY LUNA 835837 'VG87/VG85ms'**  
03/06 365d 2X 32330 3.7 1189 3.7 1205 DHIR \*CERT\*  
Lifetime: 1259d 104110m 4000f 3603p

**CIE GOLDEN RULE TARGET LUCIANA 781394 'VG87'**  
08/08 365d 2X 39400 3.3 1300 3.6 1405 DHIR \*CERT\*  
Lifetime: 3254d 240800m 8527f 8883p



\$ Lot 46 Trails West Tigger Larkspur 68219645

Born: 10/15/2020 Tattoo: T846  
Parent Average PPR: +68 PTAT: +0.4  
PA: +107m +11f +15p +182NM\$



Bred 3/2/2022 to:  
R N R PAYOFF BROOKINGS ET \*TM 198772  
Genetic Conditions: \*TM PT DT WT BH2C  
PPR: +52 99%R PTAT: +0.1 99%R (04/22)  
PTA: -8m +8f +15p +82NM\$ 99%R (MACE)  
PTA PL: -0.1 SCS: +2.85 DPR: +0.7 SCE: +1.7 LIV: -0.7

**TRAILS WEST SUPREME LEGACY 68130678 'VG85'**  
04/08 305d 2X 24010 5.6 1356 3.7 883 DHIR  
3rd Dam

**HILLTOP ACRES BIV TIGGER 68184940**  
Parent Average PPR: +69 PTAT: +0.4  
PA: +203m +15f +21p +179NM\$  
PA: PL +1.2 SCS: +2.86 DPR: -0.7 LIV +0.8

**SCHERMA BLOOMING BIVER \*TM 120094290070**  
Genetic Conditions: PT DT MT WT BH2T  
\* QUALIFIED SIRE \*  
PPR: +83 97%R PTAT: +0.5 98%R (04/22)  
PTA: +459m +35f +35p +279NM\$ 99%R (MACE)  
PTA PL: +0.8 SCS: +3.02 DPR: -2.6 SCE: +3.2 LIV: +0.8

**TRAILS WEST ANIBAL LARK 68178092**  
05/03 V85 V87 V86 +82 V86 V85 (07/21)  
PPR: +66 44%R PTAT: +0.4 52%R  
PTA: +10m +7f +9p +185NM\$ 71%\$  
01/11 365d 2X 18700 4.5 838 3.5 653 DHIR  
03/02 365d 2X 26490 4.4 1157 3.4 911 DHIR  
04/06 365d 2X 28290 4.6 1294 3.6 1009 DHIR

**HILLTOP ACRES BK TRACY ET 68146675**  
06/10 V88 E97 E90 E92 +84 V86 (10/19)  
PPR: +51 51%R PTAT: +0.3 57%R  
PTA: -53m -6f +6p +78NM\$ 49%\$  
01/11 338d 3X 25950 4.5 1173 3.8 988 DHIR  
03/00 365d 3X 31610 4.2 1316 3.7 1185 DHIR  
04/07 340d 3X 32810 4.2 1370 3.6 1182 DHIR  
05/08 365d 3X 40790 4.0 1639 3.6 1472 DHIR  
07/05 365d 3X 38500 4.3 1662 3.3 1283 DHIR  
08/09 150d 3X 17040 3.9 663 3.4 584 DHIR  
Lifetime: 2284d 205220m 8694f 7428p

3rd – 7th Dams:  
**TRAILS WEST SUPREME LEGACY 68130678 'VG85'**  
04/08 305d 2X 24010 5.6 1356 3.7 883 DHIR

**SCHARZ BS VIGOR ANIBAL ET 120083025164**  
Genetic Conditions: PT DT MT WT BH2T  
\* SUPERIOR SIRE \*  
PPR: +107 95%R PTAT: +0.4 96%R (04/22)  
PTA: +397m +9f +19p +310NM\$ 96%R (MACE)  
PTA PL: +4.0 SCS: +2.76 DPR: +1.5 SCE: +3.3 LIV: +2.4

**TRAILS WEST JP LILT ET 68124171 '2E90/VG88ms'**  
05/11 365d 2X 34860 4.5 1562 3.6 1269 DHIR  
Lifetime: 1822d 124730m 5772f 4738p

**TRAILS WEST WUNDER LATIN 68165139**  
08/08 2E-E91 E92 E93 V89 E92 E90 (07/21)  
PPR: +16 46%R PTAT: +0.3 55%R  
PTA: -128m +7f -2p +89NM\$ 52%\$  
02/04 323d 2X 18160 3.6 658 3.5 634 DHIR  
03/04 365d 2X 31910 3.6 1139 3.3 1060 DHIR  
05/08 365d 2X 32390 4.6 1492 3.4 1089 DHIR  
07/01 290d 2X 26180 4.5 1189 3.1 808 DHIR  
08/04 365d 2X 31222 4.7 1460 3.3 1023 DHIR  
Lifetime: 2119d 168352m 7361f 5759p

**GOLDEN RULE RHYTHM LUTE 871999 '3E90/E90ms'**  
03/07 365d 2X 31100 4.2 1303 3.7 1156 DHIR \*SUPR BRD COW\*  
Lifetime: 1379d 104000m 4636f 3751p

**GOLDEN RULE EMORY LUNA 835837 'VG87/VG85ms'**  
03/06 365d 2X 32330 3.7 1189 3.7 1205 DHIR \*CERT\*  
Lifetime: 1259d 104110m 4000f 3603p

**CIE GOLDEN RULE TARGET LUCIANA 781394 'VG87'**  
08/08 365d 2X 39400 3.3 1300 3.6 1405 DHIR \*CERT\*  
Lifetime: 3254d 240800m 8527f 8883p

\$ Lot 47 Trails West Martini Liberty 68219644

Born: 04/26/2020 Tattoo: T823  
Parent Average PPR: +62 PTAT: +0.5  
PA: +436m +19f +17p +154NM\$

Fresh 4/28/2022

**HILLTOP ACRES BIVER MARTINI 840003138790809**

Genetic Conditions: PT DT MT WT BH2T  
\* QUALIFIED SIRE \*  
PPR: +78 76%R PTAT: +0.5 82%R (04/22)  
PTA: +561m +31f +23p +213NM\$ 84%R (GEN)  
PTA PL: -0.1 SCS: +2.90 DPR: -1.5 SCE: +3.2 LIV: +0.8

**SCHERMA BLOOMING BIVER \*TM 120094290070**

Genetic Conditions: PT DT MT WT BH2T  
\* QUALIFIED SIRE \*  
PPR: +83 97%R PTAT: +0.5 98%R (04/22)  
PTA: +459m +35f +35p +279NM\$ 99%R (MACE)  
PTA PL: +0.8 SCS: +3.02 DPR: -2.6 SCE: +3.2 LIV: +0.8

**HILLTOP ACRES DVP MINDY 68166345**

Genetic Conditions: PT DT MT WT BH2T  
02/06 +84 +83 +83 +83 +84 +84 (06/17)  
PPR: +34 70%R PTAT: +0.2 77%R  
PTA: +761m +5f +6p +167NM\$ 68%\$ (GEN)  
01/10 365d 3X 29840 3.7 1114 3.1 937 DHIR  
04/04 87d 3X 8500 4.8 404 2.7 233 DHIR

**TRAILS WEST LAD LIZ 68205958**

02/08 V85 V87 V85 +82 V85 V86 (09/20)  
PPR: +43 33%R PTAT: +0.5 40%R  
PTA: +310m +6f +10p +94NM\$ 53%\$  
02/04 365d 2X 15959 3.9 615 3.3 519 DHIR

**TRAILS WEST PAYSSLI LAD 68188396**

Genetic Conditions: PT DT MT WT BH2T  
PPR: -1 69%R PTAT: +0.1 72%R (04/22)  
PTA: +9m +2f +0p -18NM\$ 74%R (GEN)  
PTA PL: -0.1 SCS: +2.88 DPR: -0.8 LIV: +0.3

3rd – 6th Dams:

**TRAILS WEST BENEFIT LASS ET 68143200 'VG88/VG88ms'**

02/05 365d 2X 24240 4.4 1055 3.6 883 DHIR

**TRAILS WEST WUNDER LAURIE 68180182**

07/03 V89 E93 E94 V86 E90 V87 (09/20)  
PPR: +27 45%R PTAT: +0.3 51%R  
PTA: -87m +4f -1p +22NM\$ 37%\$  
02/04 348d 2X 25558 4.1 1058 3.5 886 DHIR  
03/05 332d 2X 27268 4.2 1146 3.5 952 DHIR  
04/07 365d 2X 32899 4.3 1412 3.1 1013 DHIR  
06/05 365d 2X 31150 4.2 1315 3.1 975 DHIR  
Lifetime: 1556d 124445m 5305f 4113p

**GOLDEN RULE RHYTHM LUTE 871999 '3E90/E90ms'**

03/07 365d 2X 31100 4.2 1303 3.7 1156 DHIR \*SUPR BRD COW\*  
Lifetime: 1379d 104000m 4636f 3751p

**GOLDEN RULE EMORY LUNA 835837 'VG87/VG85ms'**

03/06 365d 2X 32330 3.7 1189 3.7 1205 DHIR \*CERT\*  
Lifetime: 1259d 104110m 4000f 3603p

**CIE GOLDEN RULE TARGET LUCIANA 781394 'VG87'**

08/08 365d 2X 39400 3.3 1300 3.6 1405 DHIR \*CERT\*  
Lifetime: 3254d 240800m 8527f 8883p

\$ Lot 49 Trails West Carter Swanhilda 68201882

Born: 05/05/2017 Tattoo: T716  
04/02 1E-E90 V88 V88 E90 E90 E91 (07/21)  
PPR: -2 77%R PTAT: +0.7 48%R

02/02 365d 2X 22096 4.3 941 3.5 772 DHIR  
03/06 341d 2X 30286 3.9 1185 3.2 963 DHIR  
04/08 96d 2X 8234 4.5 369 3.1 255 (RIP)  
\* 1st JR 2 YR OLD KS STATE FAIR 2019

Bred 4/14/2022 to:

HF DESIGN ET 840003218804016  
Genetic Conditions: PT DT MT WT BH2T  
PPR: +153 57%R PTAT: +0.8 62%R (04/22)  
PTA: +1124m +46f +40p +390NM\$ 60%R (GEN)  
PTA PL: +0.8 SCS: +3.01 DPR: +0.6 LIV: -0.1



**Trails West Carter Swanhilda**

**VOELKERS TD CARTER \*TM 68119645**

Genetic Conditions: \*TM PT DT MT WT BH2T  
PPR: +20 97%R PTAT: +0.7 98%R (04/22)  
PTA: +1043m +22f +19p +50NM\$ 99%R (MACE)  
PTA PL: -0.7 SCS: +3.09 DPR: -3.6 SCE: +2.6 LIV: -1.5

**WEBSTER RIDGE TD ET \*TM 193164**

Genetic Conditions: \*TM PT DT MT WT BH2T  
PPR: +27 97%R PTAT: -0.2 98%R (04/22)  
PTA: -219m +3f -15p +80NM\$ 98%R (MACE)  
PTA PL: +2.7 SCS: +2.90 DPR: +2.5 SCE: +1.6 LIV: +1.5

**VOELKERS WDRNT CARABELLA 68101970**

Genetic Conditions: PT DT MT WT BH2T  
04/00 E90 E92 E91 E90 E91 V88 (01/12) \*CERT\*  
PPR: +7 78%R PTAT: +0.5 82%R  
PTA: +945m +18f +19p +70NM\$ 48%\$ (GEN)  
02/03 364d 2X 20600 4.7 972 3.6 741 DHIR  
03/04 334d 2X 22510 4.2 951 3.3 741 DHIR  
04/05 365d 2X 32300 4.2 1368 3.4 1106 DHIR

**LONG ACRES SEAMAN SIEGLINDE 68171015**

03/05 V87 E90 E90 E91 V85 V85 (08/18)  
Parent Average PPR: -22 PTAT: +0.4  
PA: +5m -2f +4p -134NM\$  
02/01 365d 2X 23005 5.8 1326 3.6 838 DHIR  
03/04 365d 2X 24580 4.9 1211 4.0 976 DHIR  
04/09 137d 2X 12726 4.7 598 3.4 430 DHIR  
\* 1st JR 3 YR OLD KS STATE FAIR 2018

**CUTTING EDGE SEAMAN \*TM 68137657**

Genetic Conditions: \*TM PT DT MT WT BH2T  
PPR: -42 95%R PTAT: +0.5 97%R (04/22)  
PTA: +127m +2f +14p -292NM\$ 98%R (MACE)  
PTA PL: -4.9 SCS: +3.29 DPR: -3.8 SCE: +4.9 LIV: -1.7

4th Dam:

**LONG ACRES SILAS SHERRY 956496 'VG87/VG85ms'**

04/09 365d 2X 22600 5.3 1198 3.5 794 DHIR

**LONG ACRES WUNDER SPRING 68150208**

02/05 V85 +83 V85 +84 V85 V85 (09/15)  
PPR: -3 32%R PTAT: +0.3 48%R  
PTA: -118m -6f -6p +24NM\$ 38%\$  
01/11 365d 2X 21710 4.1 894 3.7 802 DHIR  
04/07 365d 2X 29690 4.6 1372 3.3 979 DHIR

\$ Lot 50 Trails West Tigger Logos 68220185

Born: 11/19/2020 Tattoo: T854  
Parent Average PPR: +63 PTAT: +0.4  
PA: +231m +10f +15p +161NM\$

Bred 2/20/2022 to:  
PACTOLE 5356268551  
Genetic Conditions: PT DT MT WT BH2T  
PPR: +205 57%R PTAT: +0.2 61%R (04/22)  
PTA: +1082m +51f +53p +584NM\$ 58%R (GEN)  
PTA PL: +2.6 SCS: +2.77 DPR: +2.8 LIV: -0.3

**HILLTOP ACRES BIV TIGGER 68184940**

Parent Average PPR: +69 PTAT: +0.4  
PA: +203m +15f +21p +179NM\$  
PA: PL +1.2 SCS: +2.86 DPR: -0.7 LIV +0.8

**TRAILS WEST ANIBAL LOUISER 68198254**

03/00 V85 V86 V85 +82 V85 V86 (10/19)  
PPR: +56 48%R 00%R  
PTA: +258m +4f +8p +143NM\$ 63%\$  
02/05 365d 2X 26270 4.4 1153 3.3 871 DHIR  
04/01 204d 2X 19250 3.8 739 2.9 564 DHIR

3rd – 6th Dams:

**TRAILS WEST BENEFIT LASS ET 68143200 'VG88/VG88ms'**

02/05 365d 2X 24240 4.4 1055 3.6 883 DHIR

**GOLDEN RULE RHYTHM LUTE 871999 '3E90/E90ms'**

03/07 365d 2X 31100 4.2 1303 3.7 1156 DHIR \*SUPR BRD COW\*  
Lifetime: 1379d 104000m 4636f 3751p

**GOLDEN RULE EMORY LUNA 835837 'VG87/VG85ms'**

03/06 365d 2X 32330 3.7 1189 3.7 1205 DHIR \*CERT\*  
Lifetime: 1259d 104110m 4000f 3603p

**CIE GOLDEN RULE TARGET LUCIANA 781394 'VG87'**

08/08 365d 2X 39400 3.3 1300 3.6 1405 DHIR \*CERT\*  
Lifetime: 3254d 240800m 8527f 8883p

**SCHERMA BLOOMING BIVER \*TM 120094290070**

Genetic Conditions: PT DT MT WT BH2T  
\* QUALIFIED SIRE \*  
PPR: +83 97%R PTAT: +0.5 98%R (04/22)  
PTA: +459m +35f +35p +279NM\$ 99%R (MACE)  
PTA PL: +0.8 SCS: +3.02 DPR: -2.6 SCE: +3.2 LIV: +0.8

**HILLTOP ACRES BK TRACY ET 68146675**

06/10 V88 E97 E90 E92 +84 V86 (10/19)  
PPR: +51 51%R PTAT: +0.3 57%R  
PTA: -53m -6f +6p +78NM\$ 49%\$  
01/11 338d 3X 25950 4.5 1173 3.8 988 DHIR  
03/00 365d 3X 31610 4.2 1316 3.7 1185 DHIR  
04/07 340d 3X 32810 4.2 1370 3.6 1182 DHIR  
05/08 365d 3X 40790 4.0 1639 3.6 1472 DHIR  
07/05 365d 3X 38500 4.3 1662 3.3 1283 DHIR  
08/09 150d 3X 17040 3.9 663 3.4 584 DHIR  
Lifetime: 2284d 205220m 8694f 7428p

**SCHARZ BS VIGOR ANIBAL ET 120083025164**

Genetic Conditions: PT DT MT WT BH2T  
\* SUPERIOR SIRE \*  
PPR: +107 95%R PTAT: +0.4 96%R (04/22)  
PTA: +397m +9f +19p +310NM\$ 96%R (MACE)  
PTA PL: +4.0 SCS: +2.76 DPR: +1.5 SCE: +3.3 LIV: +2.4

**TRAILS WEST WUNDER LAURIE 68180182**

07/03 V89 E93 E94 V86 E90 V87 (09/20)  
PPR: +27 45%R PTAT: +0.3 51%R  
PTA: -87m +4f -1p +22NM\$ 37%\$  
02/04 348d 2X 25558 4.1 1058 3.5 886 DHIR  
03/05 332d 2X 27268 4.2 1146 3.5 952 DHIR  
04/07 365d 2X 32899 4.3 1412 3.1 1013 DHIR  
06/05 365d 2X 31150 4.2 1315 3.1 975 DHIR  
Lifetime: 1556d 124445m 5305f 4113p



\$ Lot 52 Trails West Silver Lucid 68219654

Born: 04/02/2020 Tattoo: T822  
Parent Average PPR: +110 PTAT: +0.5  
PA: +665m +25f +26p +349NM\$

Bred 9/10/2021 to:  
TROUT HILLTOP JORDY ETV NP 840003215414562  
Genetic Conditions: PC DT MT WT BH2T  
PPR: +123 63%R PTAT: +0.5 66%R (04/22)  
PTA: +588m +35f +33p +322NM\$ 66%R (GEN)  
PTA PL: +1.2 SCS: +3.05 DPR: +0.2 LIV: +0.3

**LA RAINBOW SWEET SILVER ET 840003129321124**

Genetic Conditions: PT DT MT WT BH2T  
\* SUPERIOR SIRE \*  
PPR: +120 87%R PTAT: +0.7 91%R (04/22)  
PTA: +750m +11f +31p +362NM\$ 94%R (MACE)  
PTA PL: +2.6 SCS: +2.87 DPR: +1.3 SCE: +2.3 LIV: -0.2

**READS DRIVER KANNON \*TM 68123683**

Genetic Conditions: \*TM PT DT MT WT BH2T  
PPR: +100 97%R PTAT: -0.2 98%R (04/22)  
PTA: +803m +54f +33p +481NM\$ 99%R (MACE)  
PTA PL: +0.5 SCS: +2.85 DPR: -1.7 SCE: +2.3 LIV: +0.0

**LA RAINBOW SWEET SILK ETV 840003012749362**

Genetic Conditions: PT DT MT WT BH2T  
05/04 E91 E93 E91 V88 V89 E91 (10/20) \*CERT\*  
PPR: +107 74%R PTAT: +1.2 79%R  
PTA: +942m +25f +35p +324NM\$ 90%\$ (GEN)  
01/09 365d 2X 26240 5.0 1321 3.9 1025 DHIR  
03/07 365d 2X 26890 5.3 1425 3.5 929 DHIR  
05/00 157d 2X 11090 4.5 498 3.4 381 DHIA  
\* 1st 4 YR OLD OH STATE SHOW 2019

**Lot 2:**

**TRAILS WEST LAMBOR LUCINA 68199111**

02/04 +83 +82 V86 V85 +83 +82 (09/20)  
PPR: +99 39%R PTAT: +0.2 47%R  
PTA: +580m +39f +21p +336NM\$ 91%\$  
01/11 365d 2X 17479 4.7 815 3.6 627 DHIR  
03/07 116d 2X 10603 5.4 571 3.1 331 (RIP)

**TWINKLE-HILL SBLAMBORGHINI \*TM 840003129317136**

Genetic Conditions: \*TM \*TD PT DT MT WT BH2T  
PPR: +153 87%R PTAT: -0.3 93%R (04/22)  
PTA: +1551m +51f +46p +531NM\$ 94%R (GEN)  
PTA PL: +1.9 SCS: +2.92 DPR: +0.7 SCE: +1.8 LIV: +0.5

**3rd Dam:**

**TRAILS WEST BROOK LUCENT 68170472 'VG86/VG85ms'**

03/08 365d 2X 33090 3.5 1172 3.2 1047 DHIR

**TRAILS WEST ABL LOCUST TWIN 68178095**

04/06 V87 E92 V88 E90 V85 V86 (09/20)  
PPR: +36 44%R PTAT: +0.3 53%R  
PTA: -101m +3f +1p +61NM\$ 46%\$  
02/02 217d 2X 11570 4.4 505 3.2 367 DHIR  
03/07 365d 2X 25690 4.5 1162 3.5 893 DHIR

**5th – 7th Dams:**

**TRAILS WEST JOLT LARGESS ET 929447 'VG88/VG87ms'**

05/00 365d 2X 30160 4.4 1339 3.5 1065 DHIR

**GOLDEN RULE JADE LUMEN 830588 '4E90/VG87ms'**

08/11 365d 2X 38390 4.1 1556 3.4 1305 DHIR \*CERT\*

**Lifetime: 2652d 230840m 9041f 8193p**

**CIE GOLDEN RULE TARGET LUCIANA 781394 'VG87' \*CERT\***

08/08 365d 2X 39400 3.3 1300 3.6 1405 DHIR

**Lifetime: 3254d 240800m 8527f 8883p**

\$ Lot 53 Trails West Cadence Lenka 68219670

Born: 06/27/2020 Tattoo: T837  
Parent Average PPR: +84 PTAT: +0.3  
PA: +1020m +31f +30p +281NM\$

Bred 9/16/2021 to:

BMG LUST GET LUCKY ET \*TM 68170100  
Genetic Conditions: PT DT MT WT BH2T 1212  
PPR: +132 93%R PTAT: -0.3 96%R (04/22)  
PTA: +2556m +56f +57p +401NM\$ 97%R (MACE)  
PTA PL: -1.1 SCS: +3.14 DPR: -1.7 SCE: +3.0 LIV: -1.3

**SHILOH BROOKNGS CADENCE ET \*TM 71130650**

Genetic Conditions: PT DT MT WT BH2T  
\* QUALIFIED SIRE \*  
PPR: +84 98%R PTAT: +0.7 99%R (04/22)  
PTA: +722m +27f +30p +308NM\$ 99%R (MACE)  
PTA PL: +2.0 SCS: +2.82 DPR: -2.0 SCE: +1.9 LIV: -1.2

Lot 5:

**TRAILS WEST LAMBOR LIMO 68201533**

02/02 +80 V86 G77 +82 G75 +81 (09/20)  
PPR: +84 39%R PTAT: -0.1 47%R  
PTA: +1317m +35f +30p +254NM\$ 82%\$  
02/00 365d 2X 23490 4.0 945 3.2 743 DHIR

3rd – 8th Dams:

**TRAILS WEST PLATO LIDSEY 68165148 'GP83/VG85ms'**

02/04 365d 2X 27450 3.8 1053 2.9 790 DHIR

**TRAILS WEST PROTYP LAUREATE 68114488**

04/07 365d 2X 35870 3.6 1305 3.2 1163 DHIR  
Lifetime: 1833d 139670m 5243f 4705p

**TRAIL WEST DEN LUCIANA ET 68110703 "2E91/E91ms"**

05/09 365d 2X 33620 4.3 1439 3.8 1266 DHIR \*CERT\*  
Lifetime: 1513d 128730m 5559f 4677p  
\* 2nd 5 YR OLD SOUTHWEST NATIONAL 2012  
\* 1st 4 YR OLD SOUTHWEST NATIONAL 2011  
\* 2nd SR 2 YR OLD SOUTHWEST NATIONAL 2009  
\* 2nd BU 4 YR OLD SOUTHWEST NATIONAL 2011  
\* 1st BU SR 2 YR OLD SOUTHWEST NATIONAL 2009

**GOLDEN RULE RHYTHM LUTE 871999 '3E90/E90ms'**

03/07 365d 2X 31100 4.2 1303 3.7 1156 DHIR \*SUPR BRD COW\*  
Lifetime: 1379d 104000m 4636f 3751p

**GOLDEN RULE EMORY LUNA 835837 'VG87/VG85ms'**

03/06 365d 2X 32330 3.7 1189 3.7 1205 DHIR \*CERT\*  
Lifetime: 1259d 104110m 4000f 3603p

**CIE GOLDEN RULE TARGET LUCIANA 781394 'VG87'**

08/08 365d 2X 39400 3.3 1300 3.6 1405 DHIR \*CERT\*  
Lifetime: 3254d 240800m 8527f 8883p

**R N R PAYOFF BROOKINGS ET \*TM 198772**

Genetic Conditions: \*TM PT DT MT WT BH2C  
PPR: +52 99%R PTAT: +0.1 99%R (04/22)  
PTA: -8m +8f +15p +82NM\$ 99%R (MACE)  
PTA PL: -0.1 SCS: +2.85 DPR: +0.7 SCE: +1.7 LIV: -0.7

**SUN-MADE SD WONDER BUFFY ET 68121630**

Genetic Conditions: PT DT MT WT BH2T  
04/04 V88 E90 V88 V88 V88 V86 (08/14)  
PPR: -10 74%R PTAT: +0.4 78%R  
PTA: +730m +13f +12p +27NM\$ 38%\$ (GEN)  
02/00 344d 3X 25780 4.8 1247 3.6 925 DHIR  
04/03 279d 3X 35470 3.9 1369 3.4 1199 DHIR

**TWINKLE-HILL SBLAMBORGHINI \*TM 840003129317136**

Genetic Conditions: \*TM \*TD PT DT MT WT BH2T  
PPR: +153 87%R PTAT: -0.3 93%R (04/22)  
PTA: +1551m +51f +46p +531NM\$ 94%R (GEN)  
PTA PL: +1.9 SCS: +2.92 DPR: +0.7 SCE: +1.8 LIV: +0.5

**TRAILS WEST RICHARD LIME 68178097**

04/04 V86 E91 +83 V88 V87 +83 (09/20)  
PPR: -9 44%R PTAT: +0.1 52%R  
PTA: +799m +3f +7p -83NM\$ 18%\$  
02/01 354d 2X 24990 3.6 894 3.0 750 DHIR  
03/03 365d 2X 27090 4.1 1105 3.0 810 DHIR  
05/04 203d 2X 15822 3.9 616 3.1 484 (RIP)

\$ Lot 54 Trails West Silver Lactate 68219669

Born: 05/05/2020 Tattoo: T825  
Parent Average PPR: +73 PTAT: +0.4  
PA: +558m +7f +19p +154NM\$

Bred 8/8/2021 to:  
O MALLEY 4427424483  
Genetic Conditions: PT DT MT WT BH2T  
PPR: +133 61%R PTAT: +0.4 63%R (04/22)  
PTA: +469m +30f +25p +344NM\$ 65%R (GEN)  
PTA PL: +2.6 SCS: +2.99 DPR: +2.1 SCE: +2.2 LIV: +0.8

**LA RAINBOW SWEET SILVER ET 840003129321124**

Genetic Conditions: PT DT MT WT BH2T  
\* SUPERIOR SIRE \*  
PPR: +120 87%R PTAT: +0.7 91%R (04/22)  
PTA: +750m +11f +31p +362NM\$ 94%R (MACE)  
PTA PL: +2.6 SCS: +2.87 DPR: +1.3 SCE: +2.3 LIV: -0.2

**TRAILS WEST RICHARD LAMP 68178089**

04/09 V85 E92 V86 G79 V85 +84 (09/20)  
PPR: +22 40%R PTAT: +0.0 51%R  
PTA: +366m +2f +6p -54NM\$ 22%\$  
03/06 284d 2X 21060 4.1 868 3.2 671 DHIR  
04/05 365d 2X 29040 4.1 1194 3.2 940 DHIR

3rd – 6th Dams:

**TRAILS WEST BENEFIT LADY ET 68122436 '2E90/E90ms'**

04/05 365d 2X 28900 4.6 1315 3.7 1059 DHIR \*CERT\*  
Lifetime: 1445d 102980m 4349f 3818p  
\* 4th 5 YR OLD SOUTHWEST NATIONAL 2012

**GOLDEN RULE RHYTHM LUTE 871999 '3E90/E90ms'**

03/07 365d 2X 31100 4.2 1303 3.7 1156 DHIR \*SUPR BRD COW\*  
Lifetime: 1379d 104000m 4636f 3751p

**GOLDEN RULE EMORY LUNA 835837 'VG87/VG85ms'**

03/06 365d 2X 32330 3.7 1189 3.7 1205 DHIR \*CERT\*  
Lifetime: 1259d 104110m 4000f 3603p

**CIE GOLDEN RULE TARGET LUCIANA 781394 'VG87'**

08/08 365d 2X 39400 3.3 1300 3.6 1405 DHIR \*CERT\*  
Lifetime: 3254d 240800m 8527f 8883p

**READS DRIVER KANNON \*TM 68123683**

Genetic Conditions: \*TM PT DT MT WT BH2T  
PPR: +100 97%R PTAT: -0.2 98%R (04/22)  
PTA: +803m +54f +33p +481NM\$ 99%R (MACE)  
PTA PL: +0.5 SCS: +2.85 DPR: -1.7 SCE: +2.3 LIV: +0.0

**LA RAINBOW SWEET SILK ETV 840003012749362**

Genetic Conditions: PT DT MT WT BH2T  
05/04 E91 E93 E91 V88 V89 E91 (10/20) \*CERT\*  
PPR: +107 74%R PTAT: +1.2 79%R  
PTA: +942m +25f +35p +324NM\$ 90%\$ (GEN)  
01/09 365d 2X 26240 5.0 1321 3.9 1025 DHIR  
03/07 365d 2X 26890 5.3 1425 3.5 929 DHIR  
05/00 157d 2X 11090 4.5 498 3.4 381 DHIA  
\* 1st 4 YR OLD OH STATE SHOW 2019

**JO-DEE NEMO RICHARD ET 68155420**

Genetic Conditions: PT DT MT WT BH2T  
PPR: +19 96%R PTAT: +0.5 98%R (04/22)  
PTA: +1092m -1f +14p -82NM\$ 98%R (MACE)  
PTA PL: -0.8 SCS: +3.08 DPR: -1.1 SCE: +2.9 LIV: -2.1

**TRAILS WEST NITRO LUSTROUS 68137837**

04/07 V88 E91 V85 V86 V87 V88 (04/16)  
PPR: +21 39%R PTAT: +0.0 51%R  
PTA: -492m -1f -6p -45NM\$ 24%\$  
02/10 365d 2X 26040 3.8 989 3.6 947 DHIR  
04/02 357d 2X 26680 4.5 1210 3.8 1005 DHIR  
05/03 365d 2X 31320 4.3 1351 3.4 1074 DHIR

\$ Lot 55 Trails West Lad SoSweet 68206006

Born: 06/15/2017 Tattoo: T719  
04/00 +84 V86 V85 +81 V85 +84 (07/21)  
PPR: -4 32%R PTAT: -0.1 40%R  
PTA: +322m -3f +2p -39NM\$ 25%\$

03/02 365d 2X 26610 4.0 1056 3.2 864 DHIR

Bred 7/20/2021 to:  
HILLTOP ACRES HP SCOOTER 840003151300953  
Parent Average PPR: +102 PTAT: +0.2  
PA: +891m +14f +30p +348NM\$  
PA: PL +2.5 SCS: +2.87 DPR: +0.6 LIV +1.6

**TRAILS WEST PAYSSLI LAD 68188396**

Genetic Conditions: PT DT MT WT BH2T  
PPR: -1 69%R PTAT: +0.1 72%R (04/22)  
PTA: +9m +2f +0p -18NM\$ 74%R (GEN)  
PTA PL: -0.1 SCS: +2.88 DPR: -0.8 LIV: +0.3

**PAYSSLI ET 813034326**

Genetic Conditions: PT DT MT WT BH2C  
PPR: +87 95%R PTAT: -0.1 95%R (04/22)  
PTA: +767m +16f +19p +245NM\$ 96%R (MACE)  
PTA PL: +1.8 SCS: +2.89 DPR: +1.9 SCE: +3.1 LIV: -0.2

**TRAILS WEST WONDER LODESTAR 68134032**

05/07 E90 E90 E91 E91 V88 E90 (11/16) \*CERT\*  
PPR: +4 47%R PTAT: +0.2 54%R  
PTA: +468m +15f +7p +3NM\$ 33%\$  
02/01 365d 2X 24590 3.7 909 3.3 819 DHIR  
03/05 365d 2X 29810 4.1 1212 3.5 1043 DHIR  
05/04 187d 2X 19490 3.9 764 3.2 618 DHIR

**TRAILS WEST PARKER SOPHIA 68165145**

02/08 +84 V86 V87 +84 +82 +83 (09/15)  
PPR: -89 42%R PTAT: -0.2 47%R  
PTA: -267m -34f -23p -332NM\$ 0%\$  
02/05 365d 2X 21710 4.1 882 3.3 715 DHIR  
04/05 111d 2X 9760 2.6 251 2.4 238 DHIR

**BROTHERS THREE PARKER ET \*TM 196657**

Genetic Conditions: \*TM PT DT WT BH2T  
PPR: -87 98%R PTAT: +0.2 98%R (04/22)  
PTA: +74m -29f -20p -268NM\$ 99%R (MACE)  
PTA PL: +0.3 SCS: +3.05 DPR: -1.8 SCE: +3.1 LIV: +0.2

3rd – 7th Dams:

**TRAILS WEST DAKOTA SURPRISE 68110815 'VG87/VG88ms'**

**TRAILS WEST JOLT SURPRISE 897002 'VG89/VG87ms'**  
06/06 334d 2X 28950 3.9 1140 3.4 970 DHIR

**TRAILS WEST JUSTICE SAUCY 68122433**

05/07 V88 V88 E91 V88 E90 V87 (01/12)  
PPR: -61 34%R 00%R  
PTA: -518m -20f -16p -219NM\$ 3%\$  
05/04 316d 2X 22150 4.5 989 3.6 793 DHIR  
06/06 281d 2X 23250 4.1 957 3.1 712 DHIR

**GOLDEN RULE PROSPECT SUZANE 879464 'E90/E91ms'**

04/05 365d 2X 33690 4.3 1455 3.4 1134 DHIR  
Lifetime: 1526d 115590m 4643f 4182p

**GOLDEN RULE JETWAY SHIELA 850460 'VG87/VG88ms'**

01/10 365d 2X 24650 3.8 936 3.4 849 DHIR \*CERT\*

**CROWN D JADE SUGAR 811347 'VG85/VG87ms'**



\$ Lot 56 Trails West Scoot Lisandra 68219925

Born: 06/18/2020 Tattoo: T832  
Parent Average PPR: +59 PTAT: +0.3  
PA: +485m +12f +20p +176NM\$

Bred 9/24/2021 to:  
TRIANGLE ACRES CARTER JUKE 840003139214232  
Genetic Conditions: PT DT MT WT BH2T  
PPR: +24 76%R PTAT: +0.5 77%R (04/22)  
PTA: -235m -2f -6p +57NM\$ 83%R (GEN)  
PTA PL: +2.7 SCS: +2.71 DPR: -0.2 SCE: +2.3 LIV: +0.6

**HILLTOP ACRES HP SCOOTER 840003151300953**  
Parent Average PPR: +102 PTAT: +0.2  
PA: +891m +14f +30p +348NM\$  
PA: PL +2.5 SCS: +2.87 DPR: +0.6 LIV +1.6

**JO-LANE DARIO HAMPTON ET 74300972**  
Genetic Conditions: PT DT MT WT BH2T  
PPR: +112 89%R PTAT: -0.1 92%R (04/22)  
PTA: +935m +23f +28p +438NM\$ 95%R (MACE)  
PTA PL: +3.9 SCS: +2.75 DPR: +1.1 SCE: +2.5 LIV: +1.4

**HILLTOP ACRES T SHANNA 68172588**  
05/07 1E-E91 E90 E91 E92 E93 E90 (07/21)  
PPR: +90 48%R PTAT: +0.5 56%R  
PTA: +847m +5f +32p +257NM\$ 82%\$  
02/00 335d 3X 28560 3.8 1077 3.6 1019 DHIR  
03/00 365d 3X 43193 5.4 2330 3.5 1502 DHIR

**TRAILS WEST BIVER LENT 68198259**  
03/11 +84 V87 V88 +80 +83 +82 (09/20)  
PPR: +16 38%R PTAT: +0.3 47%R  
PTA: +79m +9f +10p +4NM\$ 34%\$  
01/10 365d 2X 23110 4.2 982 3.4 783 DHIR  
03/08 203d 2X 15320 3.7 561 2.9 448 DHIR

**SCHERMA BLOOMING BIVER \*TM 120094290070**  
Genetic Conditions: PT DT MT WT BH2T  
\* QUALIFIED SIRE \*  
PPR: +83 97%R PTAT: +0.5 98%R (04/22)  
PTA: +459m +35f +35p +279NM\$ 99%R (MACE)  
PTA PL: +0.8 SCS: +3.02 DPR: -2.6 SCE: +3.2 LIV: +0.8

3rd – 6th Dams:  
**TRAILS WEST CHP LUCKY TWIN 946914 'VG88/VG87ms'**  
06/07 365d 2X 33390 4.5 1515 3.4 1135 DHIR  
Lifetime: 2322d 165590m 7665f 6258p

**TRAILS WEST FAMOUS LINDA 68168281**  
03/11 E90 E91 E90 V88 V87 E91 (08/18)  
PPR: -19 33%R PTAT: +0.5 44%R  
PTA: -341m -7f -10p -160NM\$ 8%\$  
03/01 365d 2X 26590 4.3 1137 3.4 902 DHIR  
06/02 61d 2X 3840 4.8 184 3.3 126 DHIR  
\* 1st 5 YR OLD KS STATE FAIR 2019

**GOLDEN RULE RHYTHM LUTE 871999 '3E90/E90ms'**  
03/07 365d 2X 31100 4.2 1303 3.7 1156 DHIR \*SUPR BRD COW\*  
Lifetime: 1379d 104000m 4636f 3751p

**GOLDEN RULE EMORY LUNA 835837 'VG87/VG85ms'**  
03/06 365d 2X 32330 3.7 1189 3.7 1205 DHIR \*CERT\*  
Lifetime: 1259d 104110m 4000f 3603p

**CIE GOLDEN RULE TARGET LUCIANA 781394 'VG87'**  
08/08 365d 2X 39400 3.3 1300 3.6 1405 DHIR \*CERT\*  
Lifetime: 3254d 240800m 8527f 8883p

**Brown Swiss Produced  
Milk with a Higher Value,  
at a Volume that Pays!**

\$ \_\_\_\_\_ **Lot 57 Trails West Drama Dejavu 68219929**

Born: 12/17/2021                  Tattoo: T873  
Parent Average PPR: +94 PTAT: +0.6  
PA: +539m +29f +26p +338NM\$

**HF DRAMATIC ET                                  840003205068697**

Genetic Conditions: PT DT MT WT BH2T  
PPR: +94 61%R PTAT: +0.7 65%R (04/22)  
PTA: +486m +21f +20p +358NM\$ 64%R (GEN)  
PTA PL: +3.4 SCS: +2.85 DPR: -0.5 SCE: +2.2 LIV: +1.9

**HILLTOP ACRES D DEFENDER ET        840003138790772**

Genetic Conditions: PT DT MT WT BH2T  
PPR: +52 77%R PTAT: +0.8 76%R (04/22)  
PTA: +478m +12f +19p +226NM\$ 83%R (MACE)  
PTA PL: +2.2 SCS: +2.99 DPR: -2.2 SCE: +2.8 LIV: +1.0

**HF CADENCE DREAM ET                                  840003126231396**

Genetic Conditions: PT DT MT WT BH2T  
04/11 E90 E91 E90 E91 E90 E90 (10/19) \*CERT\*  
PPR: +96 69%R PTAT: +0.4 76%R  
PTA: +559m +26f +21p +279NM\$ 85%\$ (GEN)  
01/11 345d 2X 24000 4.1 975 3.5 833 DHIR  
03/00 365d 2X 25390 4.5 1150 3.5 890 DHIR  
04/07 325d 2X 26480 4.4 1171 3.3 861 DHIR  
05/08 315d 2X 27170 4.6 1247 3.3 901 DHIR  
06/09 85d 2X 7090 4.6 325 3.3 235 DHIR  
Lifetime: 1435d 110130m 4868f 3720p

**TRAILS WEST BIVER DANCER                                  68178087**

05/09 V85 V86 V88 V85 V85 +84 (07/21)  
PPR: +93 43%R PTAT: +0.4 52%R  
PTA: +592m +37f +31p +318NM\$ 90%\$  
01/11 365d 2X 23700 4.9 1168 3.3 780 DHIR  
03/01 365d 2X 29470 4.5 1339 3.3 982 DHIR  
04/09 365d 2X 32190 4.2 1349 3.3 1060 DHIR  
Lifetime: 1428d 106240m 4931f 3644p

**SCHERMA BLOOMING BIVER \*TM                                  120094290070**

Genetic Conditions: PT DT MT WT BH2T  
\* QUALIFIED SIRE \*  
PPR: +83 97%R PTAT: +0.5 98%R (04/22)  
PTA: +459m +35f +35p +279NM\$ 99%R (MACE)  
PTA PL: +0.8 SCS: +3.02 DPR: -2.6 SCE: +3.2 LIV: +0.8

3rd – 5th Dams:

**TRAILS WEST NICK DIZZY 68110800 'GP84'**

05/04 365d 2X 29310 3.8 1110 3.4 1007 DHIR

**TRAILS WEST PLATO DINER                                  68165131**

04/01 V85 +83 V86 V86 +83 V85 (08/16)  
PPR: +57 36%R PTAT: +0.0 48%R  
PTA: +249m +25f +12p +173NM\$ 69%\$  
02/01 365d 2X 23450 4.2 981 3.7 858 DHIR

**AMBER RAE PROPH DANCER ET 906087 'VG86/VG86ms'**

03/03 365d 2X 32590 4.1 1338 3.6 1179 DHIR  
Lifetime: 1556d 129000m 5338f 4435p

**IRISH HILL DOTTI 761861 '4E91/E90ms' \*CERT\***

10/06 365d 2X 42160 4.3 1832 3.3 1387 DHIR  
Lifetime: 2384d 201010m 8068f 6952p

\* J.P. EVES AWARD 1998

\$ Lot 58 Trails West Silver Novia 68219639

Born: 11/26/2019 Tattoo: T807  
Parent Average PPR: +83 PTAT: +0.2  
PA: +799m +20f +25p +307NM\$

Fresh 4/22/2022

**LA RAINBOW SWEET SILVER ET 840003129321124**

Genetic Conditions: PT DT MT WT BH2T  
\* SUPERIOR SIRE \*  
PPR: +120 87%R PTAT: +0.7 91%R (04/22)  
PTA: +750m +11f +31p +362NM\$ 94%R (MACE)  
PTA PL: +2.6 SCS: +2.87 DPR: +1.3 SCE: +2.3 LIV: -0.2

**READS DRIVER KANNON \*TM 68123683**

Genetic Conditions: \*TM PT DT MT WT BH2T  
PPR: +100 97%R PTAT: -0.2 98%R (04/22)  
PTA: +803m +54f +33p +481NM\$ 99%R (MACE)  
PTA PL: +0.5 SCS: +2.85 DPR: -1.7 SCE: +2.3 LIV: +0.0

**LA RAINBOW SWEET SILK ETV 840003012749362**

Genetic Conditions: PT DT MT WT BH2T  
05/04 E91 E93 E91 V88 V89 E91 (10/20) \*CERT\*  
PPR: +107 74%R PTAT: +1.2 79%R  
PTA: +942m +25f +35p +324NM\$ 90%\$ (GEN)  
01/09 365d 2X 26240 5.0 1321 3.9 1025 DHIR  
03/07 365d 2X 26890 5.3 1425 3.5 929 DHIR  
05/00 157d 2X 11090 4.5 498 3.4 381 DHIA  
\* 1st 4 YR OLD OH STATE SHOW 2019

**TRAILS WEST NOVEL NESTLE 68201539**

03/00 G78 G75 E91 E90 V88 F65 (09/20)  
PPR: +42 31%R PTAT: -0.4 38%R  
PTA: +848m +28f +19p +252NM\$ 82%\$  
02/02 365d 2X 26490 3.9 1039 3.1 808 DHIR

**ON-A-WHIM CADENCE PERFECTED ET 68157869**

Genetic Conditions: PT DT MT WT BH2T  
PPR: +28 69%R PTAT: +0.2 70%R (04/22)  
PTA: +552m +3f +12p +148NM\$ 73%R (GEN)  
PTA PL: +1.4 SCS: +2.76 DPR: -1.8 LIV: +0.2

4th – 5th Dams:

**TRAILS WEST JOLT NIMROD 946934**  
04/09 365d 2X 29150 4.2 1210 3.8 1112 DHIR

**EARLY DAWN PROPHET NIKE 908575 'GP83'**  
04/04 365d 2X 31640 4.1 1283 3.4 1089 DHIR

**TRAILS WEST RAVEN NOVEL 68170470**

04/00 V86 +84 V87 V86 V86 V86 (04/16)  
PPR: -4 36%R PTAT: -0.7 49%R  
PTA: +335m +25f +7p +107NM\$ 56%\$  
02/04 365d 2X 24710 4.1 1004 3.7 907 DHIR  
03/09 365d 2X 28750 3.3 962 3.3 936 DHIR  
05/04 365d 2X 32690 4.0 1318 3.2 1038 DHIR  
Lifetime: 1432d 109530m 4138f 3721p

7th Dam:

**CIE SOUTH WIND NANNY 861006 'VG85/VG88ms'**  
06/11 365d 2X 26030 3.8 1000 3.8 984 DHIR

\$ Lot 59 Trails West Scooter Selma 68219926

Born: 06/17/2020 Tattoo: T834  
Parent Average PPR: +37 PTAT: +0.0  
PA: +541m +7f +11p +148NM\$

Bred 10/23/2021 to:  
Red Angus

**HILLTOP ACRES HP SCOOTER 840003151300953**

Parent Average PPR: +102 PTAT: +0.2  
PA: +891m +14f +30p +348NM\$  
PA: PL +2.5 SCS: +2.87 DPR: +0.6 LIV +1.6

**TRAILS WEST LAD SHABAZZ 68201536**

02/06 G77 F68 V85 F74 F65 +83 (09/20)  
PPR: -30 28%R PTAT: -0.2 40%R  
PTA: +191m +0f -9p -53NM\$ 22%\$  
02/03 149d 2X 7910 4.6 360 2.7 214 DHIR

3rd – 8th Dams:

**TRAILS WEST VIGOR SHINING 68124511 'VG86/VG88ms'**  
04/06 356d 2X 26570 4.2 1109 3.5 922 DHIR

**TRAILS WEST DAKOTA SINGULAR 915518 'VG87/VG86ms'**  
06/02 365d 2X 35640 3.7 1313 3.4 1225 DHIR \*CERT\*  
Lifetime: 2413d 199860m 7580f 6864p

**GOLDEN RULE ENSIGN SUN 850459 '2E90/E90ms'**  
04/10 337d 2X 28300 3.5 995 3.2 915 DHIR  
Lifetime: 1909d 130500m 4554f 4340p

**GOLDEN RULE DOTS STORM ETS 820158**  
03/03 360d 2X 24360 4.0 978 3.4 821 DHIR

**TOP ACRES J STARLIKE ET 742519 '2E90/E90ms'**  
05/02 365d 2X 22140 4.6 1012 3.6 804 DHIR

**KILRAVOCK SNOW STORM 563222 '5E90/E90ms' \*ELITE\***  
10/01 365d 2X 30210 4.1 1225 3.8 1152 DHIR  
Lifetime: 4052d 212000m 9217f 3375p  
\* NATIONAL TOTAL PERFORMANCE 1981  
\* J.P. EVES AWARD 1981  
\* AGED COW ALL AMERICAN 1977  
\* 4 YR OLD ALL AMERICAN 1975

**JO-LANE DARIO HAMPTON ET 74300972**

Genetic Conditions: PT DT MT WT BH2T  
PPR: +112 89%R PTAT: -0.1 92%R (04/22)  
PTA: +935m +23f +28p +438NM\$ 95%R (MACE)  
PTA PL: +3.9 SCS: +2.75 DPR: +1.1 SCE: +2.5 LIV: +1.4

**HILLTOP ACRES T SHANNA 68172588**

05/07 1E-E91 E90 E91 E92 E93 E90 (07/21)  
PPR: +90 48%R PTAT: +0.5 56%R  
PTA: +847m +5f +32p +257NM\$ 82%\$  
02/00 335d 3X 28560 3.8 1077 3.6 1019 DHIR  
03/00 365d 3X 43193 5.4 2330 3.5 1502 DHIR

**TRAILS WEST PAYSSLI LAD 68188396**

Genetic Conditions: PT DT MT WT BH2T  
PPR: -1 69%R PTAT: +0.1 72%R (04/22)  
PTA: +9m +2f +0p -18NM\$ 74%R (GEN)  
PTA PL: -0.1 SCS: +2.88 DPR: -0.8 LIV: +0.3

**TRAILS WEST FAMOUS SAPHIRE 68170223**

04/02 V86 G75 V88 V85 E91 V86 (08/18)  
PPR: -81 37%R PTAT: +0.0 46%R  
PTA: -121m -27f -23p -205NM\$ 4%\$  
02/04 365d 2X 23620 3.1 721 3.0 712 DHIR  
03/08 342d 2X 23910 2.4 567 3.0 728 DHIR  
04/08 153d 2X 12970 3.9 504 2.7 356 DHIR

\$ Lot 60 Trails West Famous Louise 68194817

Born: 04/01/2018 Tattoo: T749  
Genetic Conditions: PT DT MT WT BH2T  
PPR: +24 59%R PTAT: +0.9 67%R  
PTA: +173m -2f +7p -80NM\$ 18%\$ (GEN)

03/00 323d 2X 21442 3.9 844 3.3 715 DHIR  
\* 1st SPRING HFR CALF KS STATE FAIR 2018

Fresh 4/22/2022

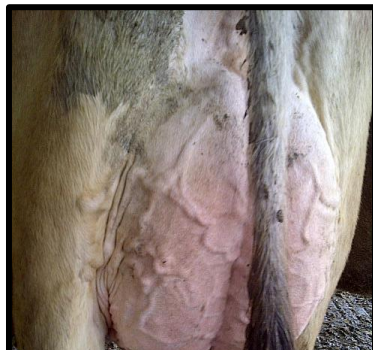

**Trails West Supreme Legacy 68130678 'VG85/GP84ms'**  
04/08 305d 2X 24010 5.6 1356 3.7 883 DHIR  
3<sup>rd</sup> Dam

**BROWN HEAVEN R FAMOUS ET 109109715**

Genetic Conditions: PT DT MT WT BH2T  
PPR: -6 85%R PTAT: +0.5 89%R (04/22)  
PTA: +731m -1f +8p -160NM\$ 92%R (MACE)  
PTA PL: -1.8 SCS: +3.14 DPR: -1.1 SCE: +2.6 LIV: -0.9

**JO-DEE NEMO RICHARD ET 68155420**

Genetic Conditions: PT DT MT WT BH2T  
PPR: +19 96%R PTAT: +0.5 98%R (04/22)  
PTA: +1092m -1f +14p -82NM\$ 98%R (MACE)  
PTA PL: -0.8 SCS: +3.08 DPR: -1.1 SCE: +2.9 LIV: -2.1

**TRAILS WEST ANIBAL LARK 68178092**

05/03 V85 V87 V86 +82 V86 V85 (07/21)  
PPR: +66 44%R PTAT: +0.4 52%R  
PTA: +10m +7f +9p +185NM\$ 71%\$  
01/11 365d 2X 18700 4.5 838 3.5 653 DHIR  
03/02 365d 2X 26490 4.4 1157 3.4 911 DHIR  
04/06 365d 2X 28290 4.6 1294 3.6 1009 DHIR

**BROWN HEAVEN GLENN FANTASY 106157091**

Genetic Conditions: PT DT MT WT BH2T  
PPR: +12 82%R 00%R  
PTA: +226m +12f +9p -60NM\$ 21%\$ (GEN)  
02/04 365d 2X 23104 4.2 974 3.7 866 DHIA  
04/00 365d 2X 30091 3.8 1151 3.6 1096 DHIA  
05/11 365d 2X 35556 4.7 1658 3.4 1208 DHIA  
07/00 206d 2X 14584 5.0 734 3.9 562 DHIA  
Lifetime: 1748d 128519m 5710f 4770p  
\* AGED COW ALL AMERICAN 2016  
\* 5 YR OLD ALL AMERICAN 2015  
\* 4 YR OLD ALL AMERICAN 2014  
\* JR 2 YR OLD ALL AMERICAN 2012  
\* JR 3 YR OLD RES ALL AMERICAN 2013

3rd- 5th Dams

**Trails West Supreme Legacy 68130678 'VG85/GP84ms'**  
04/08 305d 2X 24010 5.6 1356 3.7 883 DHIR

**SCHARZ BS VIGOR ANIBAL ET 120083025164**

Genetic Conditions: PT DT MT WT BH2T  
Not Classified SUPERIOR  
PPR: +107 95%R PTAT: +0.4 96%R (04/22)  
PTA: +397m +9f +19p +310NM\$ 96%R (MACE)  
PTA PL: +4.0 SCS: +2.76 DPR: +1.5 SCE: +3.3 LIV: +2.4

**TRAILS WEST JP LILT ET 68124171 '2E90/VG88ms'**

05/11 365d 2X 34860 4.5 1562 3.6 1269 DHIR  
Lifetime: 1822d 124730m 5772f 4738p

**TRAILS WEST WUNDER LATIN 68165139**

08/08 2E-E91 E92 E93 V89 E92 E90 (07/21)  
PPR: +16 46%R PTAT: +0.3 55%R  
PTA: -128m +7f -2p +89NM\$ 52%\$  
02/04 323d 2X 18160 3.6 658 3.5 634 DHIR  
03/04 365d 2X 31910 3.6 1139 3.3 1060 DHIR  
05/08 365d 2X 32390 4.6 1492 3.4 1089 DHIR  
07/01 290d 2X 26180 4.5 1189 3.1 808 DHIR  
08/04 365d 2X 31222 4.7 1460 3.3 1023 DHIR  
Lifetime: 2119d 168352m 7361f 5759p

**GOLDEN RULE RHYTHM LUTE 871999 '3E90/E90ms'**

03/07 365d 2X 31100 4.2 1303 3.7 1156 DHIR  
Lifetime: 1379d 104000m 4636f 3751p



\$ Lot 61 Trails West Tigger Lore 68219932

Born: 06/14/2018 Tattoo: T756  
Parent Average PPR: +22 PTAT: +0.2  
PA: +56m +8f +7p +40NM\$

01/11 220d 2X 11472 3.8 439 3.3 375 DHIR  
02/11 266d 2X 20142 4.0 796 3.2 647 (RIP)

Bred 8/19/2021 to:  
HILLTOP ACRES DYNAMTE DIEGO ET 68194906  
Genetic Conditions: PT DT MT WT BH2T  
PPR: +42 66%R PTAT: +0.9 70%R (04/22)  
PTA: -183m -11f +9p +47NM\$ 69%R (GEN)  
PTA PL: +1.4 SCS: +2.90 DPR: -0.2 SCE: +2.0 LIV: -0.2

**HILLTOP ACRES BIV TIGGER 68184940**

Parent Average PPR: +69 PTAT: +0.4  
PA: +203m +15f +21p +179NM\$  
PA: PL +1.2 SCS: +2.86 DPR: -0.7 LIV +0.8

**SCHERMA BLOOMING BIVER \*TM 120094290070**

Genetic Conditions: PT DT MT WT BH2T  
\* QUALIFIED SIRE \*  
PPR: +83 97%R PTAT: +0.5 98%R (04/22)  
PTA: +459m +35f +35p +279NM\$ 99%R (MACE)  
PTA PL: +0.8 SCS: +3.02 DPR: -2.6 SCE: +3.2 LIV: +0.8

**HILLTOP ACRES BK TRACY ET 68146675**

06/10 V88 E97 E90 E92 +84 V86 (10/19)  
PPR: +51 51%R PTAT: +0.3 57%R  
PTA: -53m -6f +6p +78NM\$ 49%\$  
01/11 338d 3X 25950 4.5 1173 3.8 988 DHIR  
03/00 365d 3X 31610 4.2 1316 3.7 1185 DHIR  
04/07 340d 3X 32810 4.2 1370 3.6 1182 DHIR  
05/08 365d 3X 40790 4.0 1639 3.6 1472 DHIR  
07/05 365d 3X 38500 4.3 1662 3.3 1283 DHIR  
08/09 150d 3X 17040 3.9 663 3.4 584 DHIR  
Lifetime: 2284d 205220m 8694f 7428p

**TRAILS WEST BROOKINGS LORE 68165151**

Parent Average PPR: +43 PTAT: +0.2  
PA: -332m +4f +4p -2NM\$

**R N R PAYOFF BROOKINGS ET \*TM 198772**

Genetic Conditions: \*TM PT DT MT WT BH2C  
PPR: +52 99%R PTAT: +0.1 99%R (04/22)  
PTA: -8m +8f +15p +82NM\$ 99%R (MACE)  
PTA PL: -0.1 SCS: +2.85 DPR: +0.7 SCE: +1.7 LIV: -0.7

3rd – 5th Dams:

**GOLDEN RULE RHYTHM LUTE 871999 '3E90/E90ms'**  
03/07 365d 2X 31100 4.2 1303 3.7 1156 DHIR \*SUPR BRD COW\*  
Lifetime: 1379d 104000m 4636f 3751p

**GOLDEN RULE EMORY LUNA 835837 'VG87/VG85ms'**  
03/06 365d 2X 32330 3.7 1189 3.7 1205 DHIR \*CERT\*  
Lifetime: 1259d 104110m 4000f 3603p

**CIE GOLDEN RULE TARGET LUCIANA 781394 'VG87'**  
08/08 365d 2X 39400 3.3 1300 3.6 1405 DHIR \*CERT\*  
Lifetime: 3254d 240800m 8527f 8883p

**TRAILS WEST BENEFIT LADY ET 68122436**

06/05 2E-E90 E91 E90 E90 V88 E90 (09/13) \*CERT\*  
PPR: +36 39%R PTAT: +0.3 56%R  
PTA: -656m +0f -7p -85NM\$ 17%\$  
02/06 353d 2X 21020 4.3 900 3.7 777 DHIR  
04/05 365d 2X 28900 4.6 1315 3.7 1059 DHIR  
05/11 308d 2X 20460 4.2 869 3.8 780 DHIR  
07/03 315d 2X 25890 3.8 980 3.6 937 DHIR  
Lifetime: 1445d 102980m 4349f 3818p  
\* 4th 5 YR OLD SOUTHWEST NATIONAL 2012

\$ \_\_\_\_\_ *Lot 62 Trails West Silver Lacteal 68219933*

Born: 05/30/2020 Tattoo: T827  
Parent Average PPR: +72 PTAT: +0.5  
PA: +403m +10f +19p +201NM\$

Bred 10/23/2021 to:  
Red Angus

**LA RAINBOW SWEET SILVER ET 840003129321124**

Genetic Conditions: PT DT MT WT BH2T  
\* SUPERIOR SIRE \*  
PPR: +120 87%R PTAT: +0.7 91%R (04/22)  
PTA: +750m +11f +31p +362NM\$ 94%R (MACE)  
PTA PL: +2.6 SCS: +2.87 DPR: +1.3 SCE: +2.3 LIV: -0.2

**READS DRIVER KANNON \*TM 68123683**

Genetic Conditions: \*TM PT DT WT BH2T  
PPR: +100 97%R PTAT: -0.2 98%R (04/22)  
PTA: +803m +54f +33p +481NM\$ 99%R (MACE)  
PTA PL: +0.5 SCS: +2.85 DPR: -1.7 SCE: +2.3 LIV: +0.0

**LA RAINBOW SWEET SILK ETV 840003012749362**

Genetic Conditions: PT DT MT WT BH2T  
05/04 E91 E93 E91 V88 V89 E91 (10/20) \*CERT\*  
PPR: +107 74%R PTAT: +1.2 79%R  
PTA: +942m +25f +35p +324NM\$ 90%\$ (GEN)  
01/09 365d 2X 26240 5.0 1321 3.9 1025 DHIR  
03/07 365d 2X 26890 5.3 1425 3.5 929 DHIR  
05/00 157d 2X 11090 4.5 498 3.4 381 DHIA  
\* 1st 4 YR OLD OH STATE SHOW 2019

**Lot 61:**

**TRAILS WEST TIGGER LORE 68219932**

02/02 +83 +83 +82 G79 V85 +83 (09/20)  
Parent Average PPR: +22 PTAT: +0.2  
PA: +56m +8f +7p +40NM\$  
01/11 220d 2X 11472 3.8 439 3.3 375 DHIR  
02/11 266d 2X 20142 4.0 796 3.2 647 (RIP)

**HILLTOP ACRES BIV TIGGER 68184940**

Parent Average PPR: +69 PTAT: +0.4  
PA: +203m +15f +21p +179NM\$  
PA: PL +1.2 SCS: +2.86 DPR: -0.7 LIV +0.8

**TRAILS WEST BROOKINGS LORE 68165151**

Parent Average PPR: +43 PTAT: +0.2  
PA: -332m +4f +4p -2NM\$

3rd – 6th Dams:

**TRAILS WEST BENEFIT LADY ET 68122436 '2E90/E90ms'**

04/05 365d 2X 28900 4.6 1315 3.7 1059 DHIR \*CERT\*  
Lifetime: 1445d 102980m 4349f 3818p  
\* 4th 5 YR OLD SOUTHWEST NATIONAL 2012

**GOLDEN RULE RHYTHM LUTE 871999 '3E90/E90ms'**

03/07 365d 2X 31100 4.2 1303 3.7 1156 DHIR \*SUPR BRD COW\*  
Lifetime: 1379d 104000m 4636f 3751p

**GOLDEN RULE EMORY LUNA 835837 'VG87/VG85ms'**

03/06 365d 2X 32330 3.7 1189 3.7 1205 DHIR \*CERT\*  
Lifetime: 1259d 104110m 4000f 3603p

**CIE GOLDEN RULE TARGET LUCIANA 781394 'VG87'**

08/08 365d 2X 39400 3.3 1300 3.6 1405 DHIR \*CERT\*  
Lifetime: 3254d 240800m 8527f 8883p

\$ Lot 63 Trails West Trek Luxe 68219658

Born: 07/30/2021 Tattoo: T861  
Parent Average PPR: +95 PTAT: +0.1  
PA: +1032m +22f +25p +265NM\$

**COZY NOOK CARL TREK 840003145184063**

Genetic Conditions: PT DT MT WT BH2T  
PPR: +99 63%R PTAT: +0.3 68%R (04/22)  
PTA: +1105m +17f +24p +291NM\$ 66%R (GEN)  
PTA PL: +2.5 SCS: +2.92 DPR: +1.8 SCE: +3.0 LIV: +0.3

**KULP-TERRA LUCKY CARL ET 840003139216990**

Genetic Conditions: PT DT MT WT BH2T  
\* QUALIFIED SIRE \*  
PPR: +99 84%R PTAT: +0.3 89%R (04/22)  
PTA: +1851m +46f +46p +317NM\$ 92%R (GEN)  
PTA PL: -1.1 SCS: +3.00 DPR: -2.0 SCE: +3.0 LIV: -2.1

**COZY NOOK PSLI TREACHEROUS ET 68158594**

Genetic Conditions: PT DT MT WT BH2T  
04/09 E90 E90 E91 +82 V89 E91 (11/18)  
PPR: +97 73%R PTAT: +0.4 80%R  
PTA: +214m +11f +5p +302NM\$ 88%\$ (GEN)  
02/01 312d 2X 24600 4.3 1053 3.6 879 DHIR  
03/01 365d 2X 32580 4.8 1550 3.8 1236 DHIR  
04/06 331d 2X 31620 4.9 1555 3.8 1189 DHIR  
05/06 365d 2X 35280 4.4 1535 3.7 1288 DHIR  
06/08 365d 2X 37590 4.2 1571 3.6 1356 DHIR  
Lifetime: 1835d 168500m 7622f 6225p

**Lot 12:**

**TRAILS WEST LAMBOR LUPINE 68219628**

Parent Average PPR: +88 PTAT: -0.2  
PA: +959m +27f +26p +239NM\$  
02/01 365d 2X 21899 4.2 919 3.4 738 DHIR  
03/03 257d 2X 17646 4.7 829 3.3 584 (RIP)

**TWINKLE-HILL SBLAMBORGHINI \*TM 840003129317136**

Genetic Conditions: \*TM \*TD PT WT BH2T  
PPR: +153 87%R PTAT: -0.3 93%R (04/22)  
PTA: +1551m +51f +46p +531NM\$ 94%R (GEN)  
PTA PL: +1.9 SCS: +2.92 DPR: +0.7 SCE: +1.8 LIV: +0.5

3rd – 6th Dams:

**TRAILS WEST NITRO LUSTROUS 68137837 'VG88/VG88ms'**  
05/03 365d 2X 31320 4.3 1351 3.4 1074 DHIR

**TRAILS WEST RICHARD LAMP 68178089**

04/09 V85 E92 V86 G79 V85 +84 (09/20)  
PPR: +22 40%R PTAT: +0.0 51%R  
PTA: +366m +2f +6p -54NM\$ 22%\$  
03/06 284d 2X 21060 4.1 868 3.2 671 DHIR  
04/05 365d 2X 29040 4.1 1194 3.2 940 DHIR

**TRAILS WEST BENEFIT LADY ET 68122436 '2E90/E90ms'**

04/05 365d 2X 28900 4.6 1315 3.7 1059 DHIR \*CERT\*  
Lifetime: 1445d 102980m 4349f 3818p  
\* 4th 5 YR OLD SOUTHWEST NATIONAL 2012

**GOLDEN RULE RHYTHM LUTE 871999 '3E90/E90ms'**

03/07 365d 2X 31100 4.2 1303 3.7 1156 DHIR \*SUPR BRD COW\*  
Lifetime: 1379d 104000m 4636f 3751p

**GOLDEN RULE EMORY LUNA 835837 'VG87/VG85ms'**

03/06 365d 2X 32330 3.7 1189 3.7 1205 DHIR \*CERT\*  
Lifetime: 1259d 104110m 4000f 3603p

\$ Lot 64 Trails West Scooter Lincoln 68219655

Born: 09/22/2021 Tattoo: T865  
Parent Average PPR: +48 PTAT: +0.2  
PA: +845m +9f +19p +133NM\$

**HILLTOP ACRES HP SCOOTER 840003151300953**

Parent Average PPR: +102 PTAT: +0.2  
PA: +891m +14f +30p +348NM\$  
PA: PL +2.5 SCS: +2.87 DPR: +0.6 LIV +1.6

**JO-LANE DARIO HAMPTON ET 74300972**

Genetic Conditions: PT DT MT WT BH2T  
PPR: +112 89%R PTAT: -0.1 92%R (04/22)  
PTA: +935m +23f +28p +438NM\$ 95%R (MACE)  
PTA PL: +3.9 SCS: +2.75 DPR: +1.1 SCE: +2.5 LIV: +1.4

**HILLTOP ACRES T SHANNA 68172588**

05/07 1E-E91 E90 E91 E92 E93 E90 (07/21)  
PPR: +90 48%R PTAT: +0.5 56%R  
PTA: +847m +5f +32p +257NM\$ 82%\$  
02/00 335d 3X 28560 3.8 1077 3.6 1019 DHIR  
03/00 365d 3X 43193 5.4 2330 3.5 1502 DHIR

**TRAILS WEST RICHARD LIME 68178097**

04/04 V86 E91 +83 V88 V87 +83 (09/20)  
PPR: -9 44%R PTAT: +0.1 52%R  
PTA: +799m +3f +7p -83NM\$ 18%\$  
02/01 354d 2X 24990 3.6 894 3.0 750 DHIR  
03/03 365d 2X 27090 4.1 1105 3.0 810 DHIR  
05/04 203d 2X 15822 3.9 616 3.1 484 (RIP)

**JO-DEE NEMO RICHARD ET 68155420**

Genetic Conditions: PT DT MT WT BH2T  
PPR: +19 96%R PTAT: +0.5 98%R (04/22)  
PTA: +1092m -1f +14p -82NM\$ 98%R (MACE)  
PTA PL: -0.8 SCS: +3.08 DPR: -1.1 SCE: +2.9 LIV: -2.1

3rd – 7th Dams:

**TRAILS WEST PROTYP LAUREATE 68114488**

04/07 365d 2X 35870 3.6 1305 3.2 1163 DHIR  
Lifetime: 1833d 139670m 5243f 4705p

**TRAILS WEST PLATO LIDSEY 68165148**

02/11 +83 G76 V85 V85 +84 V85 (11/16)  
PPR: -9 38%R PTAT: -0.1 48%R  
PTA: +244m +7f -2p +22NM\$ 37%\$  
02/04 365d 2X 27450 3.8 1053 2.9 790 DHIR

**TRAIL WEST DEN LUCIANA ET 68110703 "2E91/E91ms"**

05/09 365d 2X 33620 4.3 1439 3.8 1266 DHIR \*CERT\*  
Lifetime: 1513d 128730m 5559f 4677p  
\* 2nd 5 YR OLD SOUTHWEST NATIONAL 2012  
\* 1st 4 YR OLD SOUTHWEST NATIONAL 2011  
\* 2nd SR 2 YR OLD SOUTHWEST NATIONAL 2009  
\* 2nd BU 4 YR OLD SOUTHWEST NATIONAL 2011  
\* 1st BU SR 2 YR OLD SOUTHWEST NATIONAL 2009

**GOLDEN RULE RHYTHM LUTE 871999 '3E90/E90ms'**

03/07 365d 2X 31100 4.2 1303 3.7 1156 DHIR \*SUPR BRD COW\*  
Lifetime: 1379d 104000m 4636f 3751p

**GOLDEN RULE EMORY LUNA 835837 'VG87/VG85ms'**

03/06 365d 2X 32330 3.7 1189 3.7 1205 DHIR \*CERT\*  
Lifetime: 1259d 104110m 4000f 3603p

**CIE GOLDEN RULE TARGET LUCIANA 781394 'VG87'**

08/08 365d 2X 39400 3.3 1300 3.6 1405 DHIR \*CERT\*  
Lifetime: 3254d 240800m 8527f 8883p

\$ Lot 65 Trails West DoBoy Leda 68220184

Born: 12/18/2021 Tattoo: T872  
Parent Average PPR: +40 PTAT: +0.7  
PA: +271m +6f +8p +124NM\$

**SWITZER TALS DRDVL DOBOY ET 840003133889643**

Genetic Conditions: PT DT MT WT BH2T  
PPR: +53 82%R PTAT: +1.0 87%R (04/22)  
PTA: +628m +8f +17p +225NM\$ 89%R (MACE)  
PTA PL: +2.7 SCS: +2.90 DPR: -1.8 SCE: +1.9 LIV: -1.1

**HILLTOP ACRES B DAREDEVIL ET 840003012559129**

Genetic Conditions: PT DT MT WT BH2T  
PPR: -48 94%R PTAT: +0.7 97%R (04/22)  
PTA: +247m -17f +2p -137NM\$ 98%R (MACE)  
PTA PL: -1.7 SCS: +3.25 DPR: -3.3 SCE: +2.5 LIV: -2.3

**SWITZER TALS CDNCE DONAY ET 68156266**

Genetic Conditions: PT DT MT WT BH2T  
02/08 V86 V85 V87 V86 V85 V86 (07/16) \*CERT\*  
PPR: +155 74%R PTAT: +0.4 80%R  
PTA: +1269m +53f +42p +600NM\$ 99%\$ (GEN)  
02/02 365d 2X 28100 4.5 1275 3.4 966 DHIR

**TRAILS WEST WUNDER LAURIE 68180182**

07/03 V89 E93 E94 V86 E90 V87 (09/20)  
PPR: +27 45%R PTAT: +0.3 51%R  
PTA: -87m +4f -1p +22NM\$ 37%\$  
02/04 348d 2X 25558 4.1 1058 3.5 886 DHIR  
03/05 332d 2X 27268 4.2 1146 3.5 952 DHIR  
04/07 365d 2X 32899 4.3 1412 3.1 1013 DHIR  
06/05 365d 2X 31150 4.2 1315 3.1 975 DHIR  
Lifetime: 1556d 124445m 5305f 4113p

**HARTS WUNDER ET \*TM 68123590**

Genetic Conditions: \*TM PT DT MT WT BH2T  
PPR: -8 94%R PTAT: +0.4 96%R (04/22)  
PTA: +217m -1f -1p -29NM\$ 97%R (MACE)  
PTA PL: -0.2 SCS: +3.09 DPR: -1.6 SCE: +2.1 LIV: +0.1

**TRAILS WEST BENEFIT LASS ET 68143200**

04/01 V88 E90 E91 V85 V85 V88 (01/15)  
PPR: +57 42%R PTAT: +0.0 54%R  
PTA: -534m +10f -1p +52NM\$ 44%\$  
02/05 365d 2X 24240 4.4 1055 3.6 883 DHIR  
03/10 137d 2X 12360 4.4 545 3.8 474 DHIR

3rd – 5th Dams:

**GOLDEN RULE RHYTHM LUTE 871999 '3E90/E90ms'**

03/07 365d 2X 31100 4.2 1303 3.7 1156 DHIR \*SUPR BRD COW\*  
Lifetime: 1379d 104000m 4636f 3751p

**GOLDEN RULE EMORY LUNA 835837 'VG87/VG85ms'**

03/06 365d 2X 32330 3.7 1189 3.7 1205 DHIR \*CERT\*  
Lifetime: 1259d 104110m 4000f 3603p

**CIE GOLDEN RULE TARGET LUCIANA 781394 'VG87'**

08/08 365d 2X 39400 3.3 1300 3.6 1405 DHIR \*CERT\*  
Lifetime: 3254d 240800m 8527f 8883p



\$ \_\_\_\_\_ *Lot 66 Trails West Scooter Lure 68220461*

Born: 12/24/2021 Tattoo: T875  
Parent Average PPR: +47 PTAT: +0.4  
PA: +485m +7f +18p +124NM\$

**HILLTOP ACRES HP SCOOTER 840003151300953**

Parent Average PPR: +102 PTAT: +0.2  
PA: +891m +14f +30p +348NM\$  
PA: PL +2.5 SCS: +2.87 DPR: +0.6 LIV +1.6

**JO-LANE DARIO HAMPTON ET 74300972**

Genetic Conditions: PT DT MT WT BH2T  
PPR: +112 89%R PTAT: -0.1 92%R (04/22)  
PTA: +935m +23f +28p +438NM\$ 95%R (MACE)  
PTA PL: +3.9 SCS: +2.75 DPR: +1.1 SCE: +2.5 LIV: +1.4

**HILLTOP ACRES T SHANNA 68172588**

05/07 1E-E91 E90 E91 E92 E93 E90 (07/21)  
PPR: +90 48%R PTAT: +0.5 56%R  
PTA: +847m +5f +32p +257NM\$ 82%\$  
02/00 335d 3X 28560 3.8 1077 3.6 1019 DHIR  
03/00 365d 3X 43193 5.4 2330 3.5 1502 DHIR

**Lot 26:**

**TRAILS WEST SEAMAN LUSCIOUS 68201548**

PPR: -8 48%R 00%R  
PTA: +78m -1f +6p -100NM\$ 15%\$

**CUTTING EDGE SEAMAN \*TM 68137657**

Genetic Conditions: \*TM PT DT WT BH2T  
PPR: -42 95%R PTAT: +0.5 97%R (04/22)  
PTA: +127m +2f +14p -292NM\$ 98%R (MACE)  
PTA PL: -4.9 SCS: +3.29 DPR: -3.8 SCE: +4.9 LIV: -1.7

**3rd – 7th Dams:**

**TRAILS WEST WUNDER LAURIE 68180182 'VG89/VG87ms'**

04/07 365d 2X 32899 4.3 1412 3.1 1013 DHIR  
Lifetime: 1556d 124445m 5305f 4113p

**TRAILS WEST ANIBAL LOUISER 68198254**

03/00 V85 V86 V85 +82 V85 V86 (10/19)  
PPR: +56 48%R 00%R  
PTA: +258m +4f +8p +143NM\$ 63%\$  
02/05 365d 2X 26270 4.4 1153 3.3 871 DHIR  
04/01 204d 2X 19250 3.8 739 2.9 564 DHIR

**TRAILS WEST BENEFIT LASS ET 68143200 'VG88/VG88ms'**

02/05 365d 2X 24240 4.4 1055 3.6 883 DHIR

**GOLDEN RULE RHYTHM LUTE 871999 '3E90/E90ms'**

03/07 365d 2X 31100 4.2 1303 3.7 1156 DHIR \*SUPR BRD COW\*  
Lifetime: 1379d 104000m 4636f 3751p

**GOLDEN RULE EMORY LUNA 835837 'VG87/VG85ms'**

03/06 365d 2X 32330 3.7 1189 3.7 1205 DHIR \*CERT\*  
Lifetime: 1259d 104110m 4000f 3603p

**CIE GOLDEN RULE TARGET LUCIANA 781394 'VG87'**

08/08 365d 2X 39400 3.3 1300 3.6 1405 DHIR \*CERT\*  
Lifetime: 3254d 240800m 8527f 8883p

\$ Lot 67 Trails West PBall Largess 68219928

Born: 12/06/2021 Tattoo: T872  
Parent Average PPR: +74 PTAT: +0.2  
PA: +249m +8f +18p +254NM\$

**HILLTOP ACRES POWERBALL ETV 840003151301008**

Genetic Conditions: PT DT MT WT BH2T  
PPR: +111 63%R PTAT: +0.4 68%R (04/22)  
PTA: +355m +18f +25p +401NM\$ 66%R (GEN)  
PTA PL: +3.7 SCS: +2.78 DPR: +0.8 SCE: +2.4 LIV: +0.7

**COZY NOOK DAREDEVIL TOBY ET 840003138129971**

Genetic Conditions: PT DT MT WT BH2T  
PPR: +32 79%R PTAT: +0.5 82%R (04/22)  
PTA: -291m -20f -11p +88NM\$ 85%R (MACE)  
PTA PL: +4.3 SCS: +2.94 DPR: +2.4 SCE: +2.5 LIV: +2.6

**HILLTOP ACRES CAD PAULA 68171342**

Genetic Conditions: PT DT MT WT BH2T  
02/11 V87 V87 V88 V88 V85 V88 (08/18) \*CERT\*  
PPR: +147 71%R PTAT: +0.5 80%R  
PTA: +858m +47f +47p +540NM\$ 99%\$ (GEN)  
01/11 365d 3X 32990 4.6 1522 3.8 1257 DHIR

**TRAILS WEST CLYDE LILAC 68186599**

03/01 V86 V86 V85 V85 V86 V87 (10/19)  
PPR: +34 32%R PTAT: +0.0 39%R  
PTA: +143m -2f +10p +107NM\$ 56%\$  
02/08 365d 2X 25730 4.3 1112 3.3 856 DHIR  
04/03 323d 2X 23920 4.3 1032 3.4 811 DHIR  
\* 1st JR 3 YR OLD KS STATE FAIR 2019

**HILLTOP ACRES TB CLYDE TWIN 68153950**

Parent Average PPR: -16 PTAT: -0.3  
PA: +134m -4f +3p -1NM\$  
PA: PL +0.3 SCS: +2.89 DPR: -1.1 LIV -1.2

3rd – 6th Dams:

**TRAILS WEST DENMARK LOVE ET 68110707 'VG88/VG88ms'**  
05/11 341d 2X 24800 4.1 1022 3.7 929 DHIR

**TRAILS WEST VICEROY LUXE 68143157**

06/09 G78 +84 V88 +82 V85 F68 (08/18)  
PPR: +32 40%R PTAT: -0.1 49%R  
PTA: +32m -8f +8p +49NM\$ 43%\$  
02/05 365d 2X 25530 3.4 866 3.6 914 DHIR  
04/09 365d 2X 35920 2.9 1038 3.3 1193 DHIR  
06/07 365d 2X 32240 4.0 1288 3.3 1065 DHIR  
Lifetime: 1490d 121030m 4278f 4132p

**GOLDEN RULE RHYTHM LUTE 871999 '3E90/E90ms'**  
03/07 365d 2X 31100 4.2 1303 3.7 1156 DHIR \*SUPR BRD COW\*  
Lifetime: 1379d 104000m 4636f 3751p

**GOLDEN RULE EMORY LUNA 835837 'VG87/VG85ms'**  
03/06 365d 2X 32330 3.7 1189 3.7 1205 DHIR \*CERT\*  
Lifetime: 1259d 104110m 4000f 3603p

**CIE GOLDEN RULE TARGET LUCIANA 781394 'VG87'**  
08/08 365d 2X 39400 3.3 1300 3.6 1405 DHIR \*CERT\*  
Lifetime: 3254d 240800m 8527f 8883p

\$ Lot 68 Trails West Tigger Angelica 68219652

Born: 01/23/2021 Tattoo: T856  
Parent Average PPR: +41 PTAT: +0.2  
PA: +236m +13f +16p +94NM\$

**HILLTOP ACRES BIV TIGGER 68184940**

Parent Average PPR: +69 PTAT: +0.4  
PA: +203m +15f +21p +179NM\$  
PA: PL +1.2 SCS: +2.86 DPR: -0.7 LIV +0.8

**SCHERMA BLOOMING BIVER \*TM 120094290070**

Genetic Conditions: PT DT MT WT BH2T  
\* QUALIFIED SIRE \*  
PPR: +83 97%R PTAT: +0.5 98%R (04/22)  
PTA: +459m +35f +35p +279NM\$ 99%R (MACE)  
PTA PL: +0.8 SCS: +3.02 DPR: -2.6 SCE: +3.2 LIV: +0.8

**HILLTOP ACRES BK TRACY ET 68146675**

06/10 V88 E97 E90 E92 +84 V86 (10/19)  
PPR: +51 51%R PTAT: +0.3 57%R  
PTA: -53m -6f +6p +78NM\$ 49%\$  
01/11 338d 3X 25950 4.5 1173 3.8 988 DHIR  
03/00 365d 3X 31610 4.2 1316 3.7 1185 DHIR  
04/07 340d 3X 32810 4.2 1370 3.6 1182 DHIR  
05/08 365d 3X 40790 4.0 1639 3.6 1472 DHIR  
07/05 365d 3X 38500 4.3 1662 3.3 1283 DHIR  
08/09 150d 3X 17040 3.9 663 3.4 584 DHIR  
Lifetime: 2284d 205220m 8694f 7428p

**Lot 22:**

**TRAILS WEST DAVINCI AGNES 68201538**

03/09 +83 +83 V85 +80 +81 +83 (07/21)  
PPR: +12 32%R PTAT: -0.1 38%R  
PTA: +269m +11f +10p +8NM\$ 34%\$  
02/01 365d 2X 19821 4.5 901 3.5 684 DHIR  
03/05 331d 2X 25607 4.5 1140 3.4 869 DHIR  
04/03 83d 2X 5853 5.4 318 4.0 237 (RIP)

**HILLTOP ACRES NGOR DAVINCI 68168169**

Genetic Conditions: PT DT MT WT BH2T  
PPR: +71 66%R PTAT: +0.2 70%R (04/22)  
PTA: +787m +16f +19p +120NM\$ 71%R (GEN)  
PTA PL: +0.2 SCS: +3.10 DPR: +1.9 SCE: LIV: -0.5

**TRAILS WEST TANBARK AMERICA 68170260**

03/10 V86 V87 V85 +83 V85 V86 (08/18)  
PPR: -36 39%R 00%R  
PTA: +22m +5f +2p -117NM\$ 13%\$

3rd – 5th Dams

**LONG ACRES ROCK ANNALIESE TWIN 68147618 'GP83'**

02/02 365d 2X 23781 4.1 981 3.7 873 DHIR  
\* 3rd SUMMER YRLG HFR SOUTHWEST NATIONAL 2013

**LONG ACRES ARC ANGELINE 932447 '3E91-E90ms'**

04/02 365d 2X 27000 4.2 1136 3.6 963 DHIR  
\* 3rd COMP MERIT COW SOUTHWEST NATIONAL 2010  
\* 3rd AGED COW SOUTHWEST NATIONAL 2009  
\* 2nd 4 YR OLD SOUTHWEST NATIONAL 2007  
\* 2nd BU 4 YR OLD SOUTHWEST NATIONAL 2007

**LONG ACRES PRELUDE ANGELA 891330 'V85-V85ms'**

04/02 365d 2X 27000 4.2 1136 3.6 963 DHIR

\$ Lot 69 Trails West DoBoy Seiler 68215844

Born: 12/05/2020 Tattoo: T355  
Parent Average PPR: +48 PTAT: +0.6  
PA: +623m +10f +16p +188NM\$

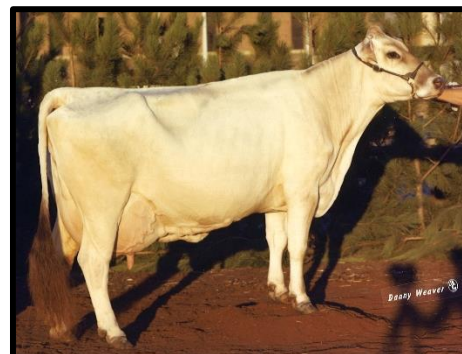

**KILRAVOCK SNOW STORM 563222 '5E90/E90ms' \*ELITE\***  
Lifetime: 4052d 212000m 9217f 3375p  
\* NATIONAL TOTAL PERFORMANCE 1981  
\* J.P. EVES AWARD 1981  
\* AGED COW ALL AMERICAN 1977

**SWITZER TALS DRDVL DOBOY ET 840003133889643**

Genetic Conditions: PT DT MT WT BH2T  
PPR: +53 82%R PTAT: +1.0 87%R (04/22)  
PTA: +628m +8f +17p +225NM\$ 89%R (MACE)  
PTA PL: +2.7 SCS: +2.90 DPR: -1.8 SCE: +1.9 LIV: -1.1

**RAILS WEST LAD SOLSTICE 68198257**

03/09 V86 V86 V87 V85 V86 V86 (09/20)  
PPR: +44 33%R PTAT: +0.2 38%R  
PTA: +618m +12f +15p +150NM\$ 65%\$

01/11 345d 2X 19580 4.1 808 3.1 609 DHIR  
02/11 365d 2X 32800 3.9 1265 3.0 987 DHIR  
04/00 365d 2X 16453 4.4 717 3.7 605 DHIR  
05/03 49d 2X 4437 4.8 215 2.9 130 (RIP)

3rd – 8th Dams:

**TRAILS WEST PLATO STORM 68165132 'VG85/VG86ms'**

02/03 365d 2X 26220 3.5 928 3.4 889 DHIR

**TRAILS WEST DAKOTA SINGULAR 915518 'VG87/VG86ms'**

06/02 365d 2X 35640 3.7 1313 3.4 1225 DHIR \*CERT\*  
Lifetime: 2413d 199860m 7580f 6864p

**GOLDEN RULE ENSIGN SUN 850459 '2E90/E90ms'**

04/10 337d 2X 28300 3.5 995 3.2 915 DHIR  
Lifetime: 1909d 130500m 4554f 4340p

**GOLDEN RULE DOTS STORM ETS 820158**

03/03 360d 2X 24360 4.0 978 3.4 821 DHIR

**TOP ACRES J STARLIKE ET 742519 '2E90/E90ms'**

05/02 365d 2X 22140 4.6 1012 3.6 804 DHIR

**KILRAVOCK SNOW STORM 563222 '5E90/E90ms' \*ELITE\***

10/01 365d 2X 30210 4.1 1225 3.8 1152 DHIR

Lifetime: 4052d 212000m 9217f 3375p

\* NATIONAL TOTAL PERFORMANCE 1981

\* J.P. EVES AWARD 1981

\* AGED COW ALL AMERICAN 1977

\* 4 YR OLD ALL AMERICAN 1975

**HILLTOP ACRES B DAREDEVIL ET 840003012559129**

Genetic Conditions: PT DT MT WT BH2T  
PPR: -48 94%R PTAT: +0.7 97%R (04/22)  
PTA: +247m -17f +2p -137NM\$ 98%R (MACE)  
PTA PL: -1.7 SCS: +3.25 DPR: -3.3 SCE: +2.5 LIV: -2.3

**SWITZER TALS CDNCE DONAY ET 68156266**

Genetic Conditions: PT DT MT WT BH2T  
02/08 V86 V85 V87 V86 V85 V86 (07/16) \*CERT\*  
PPR: +155 74%R PTAT: +0.4 80%R  
PTA: +1269m +53f +42p +600NM\$ 99%\$ (GEN)  
02/02 365d 2X 28100 4.5 1275 3.4 966 DHIR

**TRAILS WEST PAYSSLI LAD 68188396**

Genetic Conditions: PT DT MT WT BH2T  
PPR: -1 69%R PTAT: +0.1 72%R (04/22)  
PTA: +9m +2f +0p -18NM\$ 74%R (GEN)  
PTA PL: -0.1 SCS: +2.88 DPR: -0.8 LIV: +0.3

**TRAILS WEST BROOKINGS SALLY 68168266**

PPR: +64 50%R 00%R  
PTA: +735m +14f +22p +199NM\$ 74%\$  
02/00 365d 2X 29740 3.5 1027 3.2 948 DHIR  
03/11 341d 2X 36460 3.9 1409 3.1 1126 DHIR  
06/02 220d 2X 23860 3.7 876 2.9 695 DHIR  
Lifetime: 1161d 109750m 4203f 3415p

\$ \_\_\_\_\_ **Lot 70 GI Trails West Justice Aztec 68330836 – Milking Shorthorn**

Born: 01/31/2018      Tattoo: T881  
Color: RED, LITTLE WHITE(RLW)  
PPR: -9 43%R 00%R

02/04 305d 2X 24107 3.3 803 2.8 680 DHIR  
03/08 178d 2X 19462 3.7 721 2.7 527 (RIP)

Bred 4/16/2022 to:  
R N R PAYOFF BROOKINGS ET \*TM      198772  
Genetic Conditions: \*TM PT DT WT BH2C  
PPR: +52 99%R PTAT: +0.1 99%R (04/22)  
PTA: -8m +8f +15p +82NM\$ 99%R (MACE)  
PTA PL: -0.1 SCS: +2.85 DPR: +0.7 SCE: +1.7 LIV: -0.7

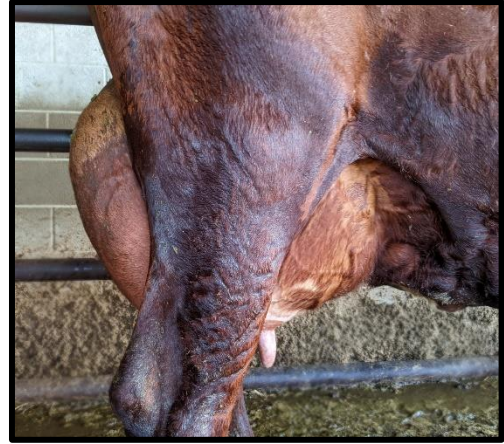

**GI Trails West Justice Aztec**

**GI2 GOLD MINE MD JUSTICE      68317314**

PPR: -19 85%R PTAT: +0.7 76%R (04/22)  
PTA: +391m -30f +1p -139NM\$ 93%R  
PTA PL: +0.9 SCS: +3.29 DPR: -0.3

**KUSZMAR MEGADETH      455752      'E93'**

PPR: -62 94%R PTAT: +0.8 95%R (04/22)  
PTA: -420m -19f -12p -214NM\$ 96%R  
PTA PL: +0.6 SCS: +3.47 DPR: -1.7  
\* YEARLING BULL ALL-AMERICAN 2004

**GI GOLD MINE JEZEBEL 011      68307789**

08/10 3E-E95 E97 E96 E94 E94 E94 (10/19)  
PPR: +51 27%R 00%R  
02/02 337d 2X 24700 3.1 768 3.1 760 DHIR  
03/03 317d 2X 23070 3.2 744 3.4 774 DHIR  
04/03 339d 2X 20140 3.3 671 3.1 629 DHIR  
05/03 275d 2X 15020 3.6 543 3.4 509 DHIR  
06/03 317d 2X 22440 3.3 744 3.1 695 DHIR  
07/02 330d 2X 20880 3.2 658 3.2 663 DHIR  
08/06 296d 2X 20010 3.5 701 3.1 619 DHIR  
Lifetime: 2211d 146260m 4829f 4649p

**AUBURN**

01/10 267d 2X 22564 3.6 807 2.8 632 DHIR  
02/09 336d 2X 31271 3.8 1175 2.8 876 DHIR  
03/09 319d 2X 30368 4.3 1291 2.9 877 DHIR  
04/10 365d 2X 34142 4.2 1434 2.9 978 DHIR  
06/08 89d 2X 8174 4.8 389 2.6 215 (RIP)

**GRADE RED & WHITE HOLSTEIN**

**GRADE BROWN SWISS**



\$ \_\_\_\_\_ *Lot 71 Long Acres Davinci Sophia 68194763*

Born: 11/15/2017 Tattoo: T736  
03/07 +84 +83 V85 +83 +84 V85 (07/21)  
PPR: +44 32%R PTAT: +0.3 43%R  
PTA: +411m +0f +10p +109NM\$ 56%\$  
01/11 365d 2X 20063 4.0 802 3.3 660 DHIR

**HILLTOP ACRES NGOR DAVINCI** **68168169**

Genetic Conditions: PT DT MT WT BH2T  
PPR: +71 66%R PTAT: +0.2 70%R (04/22)  
PTA: +787m +16f +19p +120NM\$ 71%R (GEN)  
PTA PL: +0.2 SCS: +3.10 DPR: +1.9 LIV: -0.5

**ALDERS WAGOR NELGOR \*TM** **120055270318**

Genetic Conditions: PT DT MT WT BH2T  
PPR: +69 92%R PTAT: -0.1 92%R (04/22)  
PTA: +746m +6f +16p +49NM\$ 95%R (MACE)  
PTA PL: -0.6 SCS: +3.08 DPR: +2.9 SCE: +2.8 LIV: -0.9

**HILLTOP ACRES CP DACIA** **68146641**

Genetic Conditions: PT DC MT WT BH2T  
03/08 V88 V88 E90 V88 V86 V87 (04/16)  
PPR: +22 72%R PTAT: +0.5 79%R  
PTA: +618m +6f +15p -4NM\$ 32%\$ (GEN)  
02/04 365d 3X 36230 3.7 1328 3.4 1232 DHIR  
03/06 360d 3X 31420 4.3 1342 3.6 1128 DHIR  
04/07 365d 3X 30980 4.0 1231 3.6 1114 DHIR  
Lifetime: 1337d 115460m 4688f 4119p

**LONG ACRES WUNDER SPRING** **68150208**

02/05 V85 +83 V85 +84 V85 V85 (09/15)  
PPR: -3 32%R PTAT: +0.3 48%R  
PTA: -118m -6f -6p +24NM\$ 38%\$  
01/11 365d 2X 21710 4.1 894 3.7 802 DHIR  
04/07 365d 2X 29690 4.6 1372 3.3 979 DHIR

**HARTS WUNDER ET \*TM** **68123590**

Genetic Conditions: \*TM PT DT WT BH2T  
PPR: -8 94%R PTAT: +0.4 96%R (04/22)  
PTA: +217m -1f -1p -29NM\$ 97%R (MACE)  
PTA PL: -0.2 SCS: +3.09 DPR: -1.6 SCE: +2.1 LIV: +0.1

**LONG ACRES ROCKY SUZITA** **68133391**

Parent Average PPR: -13 PTAT: -0.5  
PA: -380m -10f -11p -70NM\$

4th Dam:

**LONG ACRES SILAS SHERRY 956496 'VG87/VG85ms'**

04/09 365d 2X 22600 5.3 1198 3.5 794 DHIR

\$ Lot 73 Trails West Dystar Lustral 68220183

Born: 05/19/2020 Tattoo: T824  
Parent Average PPR: +64 PTAT: +0.8  
PA: +23m +2f +9p +95NM\$

Fresh 4/26/2022

**HILLTOP ACRES DAIRYSTAR ETV 840003138790784**

Genetic Conditions: PT DT MT WT BH2T  
\* QUALIFIED SIRE \*  
PPR: +102 77%R PTAT: +0.7 81%R (04/22)  
PTA: -127m +5f +11p +269NM\$ 86%R (MACE)  
PTA PL: +4.0 SCS: +2.90 DPR: +2.9 SCE: +2.1 LIV: +2.6

**TRAILS WEST FAMOUS LOUISE 68194817**

Genetic Conditions: PT DT MT WT BH2T  
PPR: +24 59%R PTAT: +0.9 67%R  
PTA: +173m -2f +7p -80NM\$ 18%\$ (GEN)  
03/00 305d 2X 20413 3.9 795 3.3 678 DHIR  
03/00 323d 2X 21442 3.9 844 3.3 715 DHIR  
\* 1st SPRING HFR CALF KS STATE FAIR 2018

3rd – 8th Dams:

**TRAILS WEST WUNDER LATIN 68165139 '2E91/E90ms'**

05/08 365d 2X 32390 4.6 1492 3.4 1089 DHIR  
Lifetime: 2119d 168352m 7361f 5759p

**TRAILS WEST SUPREME LEGACY 68130678 'VG85'**

04/08 305d 2X 24010 5.6 1356 3.7 883 DHIR

**TRAILS WEST JP LILT ET 68124171 '2E90/VG88ms'**

05/11 365d 2X 34860 4.5 1562 3.6 1269 DHIR  
Lifetime: 1822d 124730m 5772f 4738p

**GOLDEN RULE RHYTHM LUTE 871999 '3E90/E90ms'**

03/07 365d 2X 31100 4.2 1303 3.7 1156 DHIR \*SUPR BRD COW\*  
Lifetime: 1379d 104000m 4636f 3751p

**GOLDEN RULE EMORY LUNA 835837 'VG87/VG85ms'**

03/06 365d 2X 32330 3.7 1189 3.7 1205 DHIR \*CERT\*  
Lifetime: 1259d 104110m 4000f 3603p

**CIE GOLDEN RULE TARGET LUCIANA 781394 'VG87'**

08/08 365d 2X 39400 3.3 1300 3.6 1405 DHIR \*CERT\*  
Lifetime: 3254d 240800m 8527f 8883p

**VETSCHS NESTA CALVIN ET 120079480359**

Genetic Conditions: PT DT MT WT BH2T  
PPR: +56 84%R PTAT: +0.3 83%R (04/22)  
PTA: -97m -17f -6p +41NM\$ 87%R (MACE)  
PTA PL: +3.2 SCS: +2.89 DPR: +2.7 SCE: +2.4 LIV: +2.1

**HILLTOP ACRES PAY DAIRY QUEEN 68154386**

Genetic Conditions: PT DT MT WT BH2T  
07/10 3E-E92 E94 E95 E91 E92 E90 (07/21)  
PPR: +92 73%R PTAT: +0.4 80%R  
PTA: +452m +9f +21p +294NM\$ 87%\$ (GEN)  
02/00 365d 3X 29790 4.2 1265 3.6 1078 DHIR  
03/04 348d 3X 32940 4.1 1363 3.7 1223 DHIR  
04/06 365d 3X 39240 4.4 1740 3.7 1449 DHIR  
05/08 365d 3X 41450 4.4 1842 3.6 1492 DHIR  
07/03 313d 3X 31810 4.3 1370 3.5 1107 DHIR  
Lifetime: 2005d 195090m 8496f 7136p.

**BROWN HEAVEN R FAMOUS ET 109109715**

Genetic Conditions: PT DT MT WT BH2T  
PPR: -6 85%R PTAT: +0.5 89%R (04/22)  
PTA: +731m -1f +8p -160NM\$ 92%R (MACE)  
PTA PL: -1.8 SCS: +3.14 DPR: -1.1 SCE: +2.6 LIV: -0.9

**TRAILS WEST ANIBAL LARK 68178092**

05/03 V85 V87 V86 +82 V86 V85 (07/21)  
PPR: +66 44%R PTAT: +0.4 52%R  
PTA: +10m +7f +9p +185NM\$ 71%\$  
01/11 365d 2X 18700 4.5 838 3.5 653 DHIR  
03/02 365d 2X 26490 4.4 1157 3.4 911 DHIR  
04/06 365d 2X 28290 4.6 1294 3.6 1009 DHIR

# *Sale Notes*

Name + Number	Tattoo	Lot #
GI Trails West Justice Aztec 68330836	T881	70
ID Trails West Lad Bellamy 68220273	T876	11
IE Trails West Scooter Blythe 68220274	T842	35
Long Acres Davinci Sophia 68194763	T736	71
Trails West C Peper Bengazi 68205969	T797	9
Trails West Cad Lilmiracle 68198931	T762	13
Trails West Cadence Betty 68205955	T786	10
Trails West Cadence Delicate 68198930	T730	18
Trails West Cadence Derica 68219935	T835	39
Trails West Cadence Lace 68220132	T791	8
Trails West Cadence Lenka 68219670	T837	53
Trails West Cadence Lucita 68219964	T821	27
Trails West Carter Lasilove 68219659	T748	7
Trails West Carter Lauren 68205968	T802	45
Trails West Carter Swanhilda 68201882	T716	49
Trails West Clyde Lilac 68186599	T702	17
Trails West Dairystar Lirit 68219924	T831	42
Trails West Davinci Agnes 68201538	T731	22
Trails West Davinci Cloy 68219660	T741	1
Trails West Defender Lavish 68205956	T781	20
Trails West DoBoy Leda 68220184	T872	65
Trails West DoBoy Seiler 68215844	T355	69
Trails West Drama Dejavu 68219929	T873	57
Trails West Dynamite Jasmin 68219642	T845	43
Trails West Dystar Lustral 68220183	T824	73
Trails West Famous Louise 68194817	T749	60
Trails West Get Lucky Legacy 68220016	T853	41
Trails West Kade Amor 68205952	T811	36
Trails West Lad Liz 68205958	T739	14
Trails West Lad Locket 68199105	T734	19
Trails West Lad So Sweet 68206006	T719	55
Trails West Lambor Lilliput 68201524	T764	15
Trails West Lambor Limo 68201533	T761	5
Trails West Lambor Lucina 68199111	T751	2
Trails West Lambor Lupine 68219628	T752	12
Trails West LC Lactic Twin 68219980	T852	31
Trails West LC Lakota 68219653	T841	29
Trails West LC Legend Twin 68219979	T851	28
Trails West Luky Chace Lamaze 68219927	T830	44
Trails West Martini Liberty 68219644	T823	47
Trails West Pball Largess 68219928	T872	67
Trails West Scoot Lisandra 68219925	T832	56
Trails West Scooter Coy 68219931	T817	32
Trails West Scooter Hyacin 68219637	T843	33
Trails West Scooter Lincoln 68219655	T865	64
Trails West Scooter Lure 68220461	T875	66
Trails West Scooter Selma 68219926	T834	59
Trails West Seaman Jamboree 68215841	T803	25
Trails West Seaman Luscious 68201548	T778	26
Trails West Shotgun Lego 68219965	T826	30
Trails West Silver Lactate 68219669	T825	54
Trails West Silver Lacteal 68219933	T827	62
Trails West Silver Lucid 68219654	T822	52
Trails West Silver Novia 68219639	T807	58
Trails West Silver Star 68205973	T796	23

Name + Number	Tattoo	Lot #
Trails West Tigger Angelica 68219652	T856	68
Trails West Tigger Bartlett 68205970	T780	24
Trails West Tigger Dorthea 68219629	T818	37
Trails West Tigger Larkspur 68219645	T846	46
Trails West Tigger Legato 68201543	T758	6
Trails West Tigger Lilly 68201545	T776	16
Trails West Tigger Logos 68220185	T854	50
Trails West Tigger Lore 68219932	T756	61
Trails West Toby Lenity 68219627	T806	40
Trails West Trek Luxe 68219658	T861	63

## Brown Swiss Association Programs & Services

**Membership** - Be an active participant in Association activities.

- Adult (Annual or 5-year)
- Junior (Age 8 thru 21)

**Registration & Transfers** - Membership Discounts  
Identity Enrollment (Grade-Up Program)

- Recorded Females (RF)
- Identified Grades (Step I - ID)
- Identity Enrollment (Step II - IE)
- Certified Identity Enrolled (Step III - CIE)

**Embryo Transfer** - Flush identification & transfers

**Prefix** - Register for exclusive use

**Pedigrees** - Performance & ancestral history

**Brown Swiss Advantage**- Total service program for dairy producers

**Classification** - Conformation evaluation for type

**DNA & Genomic Testing** - Parentage verification & Genetic evaluation

**National Shows** - Participate in 6 throughout the US

**Junior Programs** - Contests, awards, shows, Leases

**Brown Swiss Bulletin** - Monthly breed magazine (11 issues/year)

**Performance Summary** - Latest genetic evaluations

**Brown Swiss Enterprises Inc.** - Dispersal & Private Treaty Sales (Available for assisting with consignment sales)

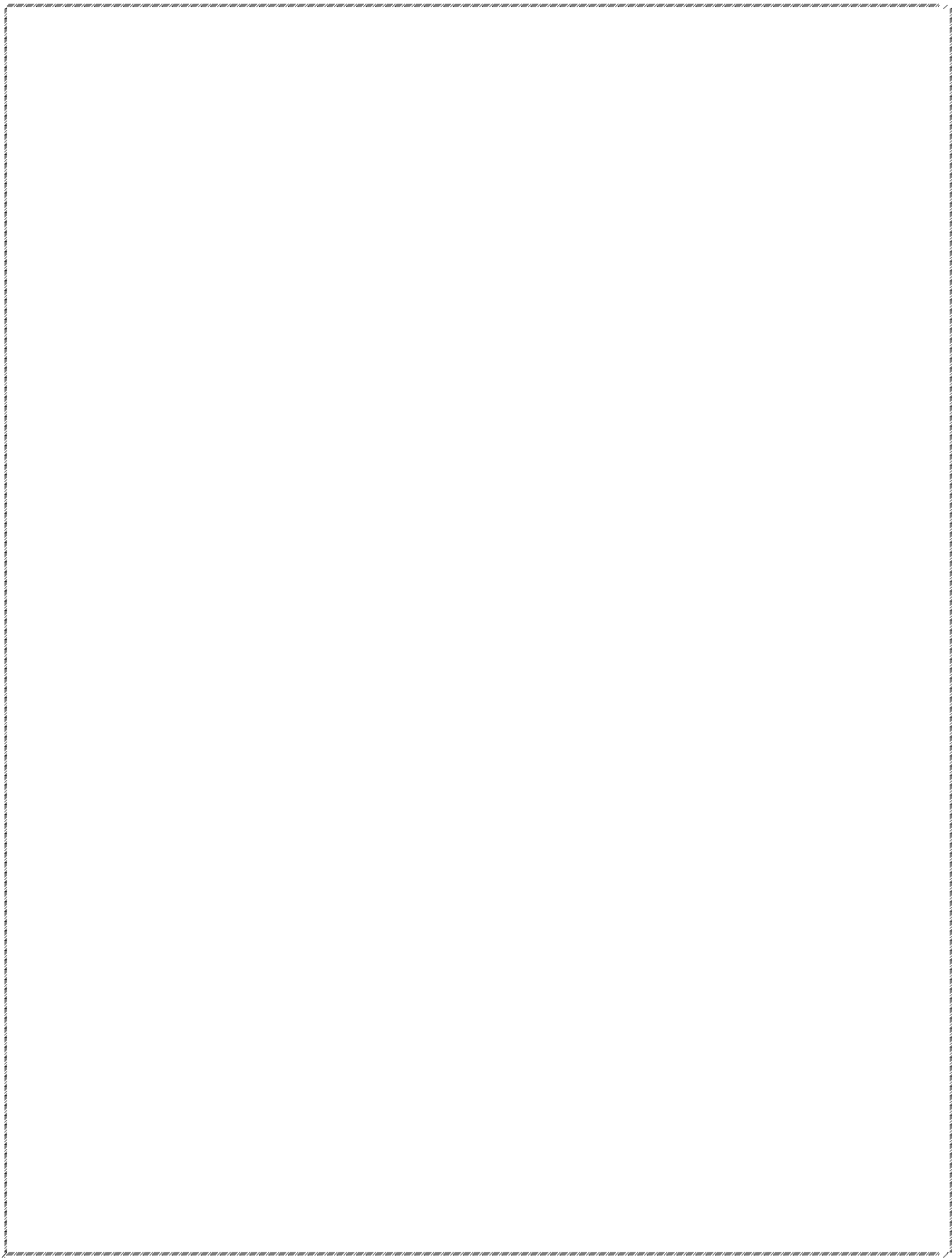



**Brown Swiss  
Enterprises, Inc.**  
Norman C. Magnusson  
800 Pleasant Street  
Beloit, WI 53511

*Trails West  
Production Sale*

Dated Material

**FIRST CLASS MAIL**

---

---

---

---