



MINNESOTA BROWN SWISS

76th

ANNUAL STATE SALE

SEPTEMBER 17, 2022 | WINONA CO. FAIRGROUNDS | ST. CHARLES, MN

CAN'T HELP BUT LOVE THEM!

Donations

The Minnesota Brown Swiss Association would like to thank the following for their generous support:
New Generation Genetics
Select Sires

Semen Certificates

GIFT CERTIFICATE FOR \$50 TOWARD SEMEN PURCHASE

Donated by:
New Generation Genetics

GIFT CERTIFICATE FOR \$50 TOWARD SEMEN PURCHASE

Donated by:
New Generation Genetics



LIVE INTERNET BIDDING AT:
www.cowbuyer.com

- Registration is required.

Please register at least one (1) hour prior to sale time at www.cowbuyer.com

- High Speed Internet is required.

• Terms: Purchasing online constitutes a legal contract and promise for payment of purchases. All purchases must be paid within ten (10) days of sale date and prior to load out or delivery of cattle purchased.

• Cowbuyer.com is a service provider and is not responsible for the activity or inactivity of any technology, internet connection at the sale site or connection and technology of the bidders.

For questions or information, contact:
Aaron Ray Tompkins – 336/363-4639,
atompkin@vt.edu

TERMS AND CONDITIONS

TERMS: The terms of payment for animals, semen, and embryos purchased shall be cash or check on sale day payable to the Minnesota Brown Swiss Association in U.S. funds unless other arrangements have been previously made with the consignor and the sale management. Payment shall be made to the clerk of the sale and release of animals will only be given when satisfactory settlement has been made by the buyer. The guarantees listed below shall be offered by the seller only after payment terms have been met by the purchaser.

BIDS: The person or company of persons offering the highest bid shall be the buyer. In case of dispute between bidders, the animal shall be put up for advance bids and if there be no advance bid, the animal shall be sold to the person from whom the auctioneer accepted the final bid. Every animal catalogued is pledged to absolute sale, with the exception that an animal which has become sick or unfit to offer for sale may be withdrawn by the seller or sale management. By-bidding is prohibited. Every animal must be transferred to the new owner and may not be transferred back to the seller within one year, except at the discretion of the breed registry concerned.

RISK: All animals are held at the purchaser's risk and expense as soon as they have been struck off to the purchaser. However, care and feed will be furnished by the seller or sale management for 24 hours free of charge. Purchasers must make arrangements for care of their purchases if not removed within 24 hours following the sale. All animals are at the consignor's risk prior to selling in the event of fire or other mishap.

CERTIFICATES: Each animal which is catalogued, offered, and sold as registered shall be recorded in the Herdbook

of the Brown Swiss Cattle Breeders' Association of the U.S.A. The sale management shall be responsible that every animal sold be transferred within 30 days to the purchaser at the seller's expense, such transfer to be recorded on the Certificate of Registry by the Secretary of the Association. Any animal listed with a (W,) (M), (A), or (D) as a suffix to the name has been designated by the Brown Swiss Cattle Breeders' Association as a carrier of the Weaver, SMA, Spiderleg, or SDM Recessive Trait respectively.

SHIPPING: Assistance will be given by the sale management in loading and shipping animals, but the entire risk and expense shall be assumed by the purchaser. Until final shipping arrangements can be made, the best possible care will be given any purchase.

RESPONSIBILITY: In submitting the entries and in selling the animals listed in the sale, the consignor (seller) subscribes to the various regulations and warranties as set forth and assumes full responsibility for his cattle. Except as herein provided, the seller shall not be responsible for any damages beyond the selling price of the animal. The sale management acts as agent of the seller and shall only to the extent provided by law share the seller's responsibility,

but it shall endeavor to protect the interests of the buyer as well.

WARRANTIES:

- (1) The seller warrants clear title to the animal and right to sell the same.
- (2) Unless otherwise noted in the catalog or announced from the auction stand prior to the animal being struck off, each animal is sold as sound. All udder guarantees will cease when the cattle are loaded for removal from the barn.
- (3) Animals are guaranteed to be breeders in accordance with the following:
 - (A) FEMALES: Any female pregnant when sold or that has freshened within 60 days prior to the date of the sale is by that fact considered a breeder. Should any other female not pregnant when sold fail to become pregnant within six months of sale date, or if less than 15 months old when sold, by the time she reaches the age of 21 months, after having been bred to a bull known to be a breeder and after having been treated by a licensed veterinarian, the matter shall be reported in writing to the seller who shall have the privilege of six months time in which to prove the animal a breeder before refunding the purchase price. The seller makes no warranty that pregnant cows will deliver normal or full-term calves.
- (4) Above warranties cease when the animal is disposed of by the original purchaser.
- (5) Transportation charges on all animals on which an adjustment is being made shall be paid by the shipper.
- (6) The Breeding Warranty is eliminated if a female is flushed or super-ovulated following the sale.

HEALTH CERTIFICATES: Each animal shall be accompanied by an official health certificate approved by the Livestock Sanitary Official of the State of Origin and shall have fulfilled the requirements of the Division of Animal Health in the state in which the cattle are being sold. Every effort will be made, however, for the seller of each animal to have met the health requirements of all possible states of destination. Each animal so required will have passed the negative

test for Tuberculosis and Brucellosis. Results of any future health tests are not guaranteed.

PERMITS: Before shipping cattle into some states, it is necessary to obtain a permit from the Livestock Sanitary Official of the state into which the cattle are to be shipped, and since no charge is usually made for a permit, it may expedite the shipping of cattle if intended purchasers secure their permits before the sale.

ERRORS: If any errors or omissions are noted in the catalog or advertising, announcement of such errors shall be made from the auction stand just prior to the sale of the animals, and such announcement shall take precedence over the printed matter in the catalog or advertising. Neither the editors of the catalog, the sale management, nor the consignors can assume any responsibility for any errors or omissions in the catalog.

ACCIDENTS: The sale management, auctioneer, and sellers disclaim any liability in the event of personal accident or property loss to anyone resulting from the behavior of the animals or from the condition of the sale premises.

RECORDS: Records marked with an asterisk (*) are not on file with BSCBA and have been supplied by the owner. Only official DHIA or DHIR records are used.

Welcome to the 76th Annual Minnesota Brown Swiss Breeders' State Sale

12 noon ✨ Saturday ✨ September 17, 2022

following MN Youth Show 8 a.m.

Winona County Fairgrounds, St. Charles, Minnesota

Lunch vended by Utica Victory 4-H Club

Sale Headquarters

White Valley Motel; Hwy. 14 West; St. Charles, MN Ph: (507) 932-3142

Sale Force

Auctioneer

Neal Laneville, MN
Lic#3093-52
919-444-5904

Ringmen

Don Bauleke, MN
Matt Klug, MN
cell (507) 450-0656

Clerk

Lynda Antonsen
Le Sueur, MN
(507) 665-2921

Pedigrees

Norman C. Magnussen
Lake Mills, WI
cell (414) 916-2428

Barn Crew

Mark & Diane Fjelstad
- assisted by the Minnesota Youth

Leadspersons

Minnesota
Brown Swiss Youth

Sale Sponsored and Managed by the
Minnesota Brown Swiss Association

President

Lori Read
Lyle, MN
(507) 380-4900

Vice-President

Diane Fjelstad
Zumbro Falls, MN
(507) 244-0265

Secretary

Mikayla Erf
Oakdale, MN
(612) 990-6346

Treasurer

Lynda Antonsen
Le Sueur, MN
(507) 665-2921

Sale CoChair

Matt Klug
Spring Grove, MN
(507) 450-0656

Sale CoChair

Mark Fjelstad
Zumbro Falls, MN
(507) 269-7284

✨ SEND OR WIRE BIDS TO ANY OF THE SALE PERSONNEL NAMED ABOVE ✨
✨ ALL FEMALES OF AGE CALFHOOD VACCINATED UNLESS OTHERWISE NOTED ✨

MBSA Annual Awards, Sale Banquet, & Fun Auction

Hospitality starts at 6:30pm, Dinner at 7pm; Adults \$15
September 16, 2022 at Winona County Fairgrounds, St. Charles, MN
Text RSVP to 507-380-4900 or E-mail: readsbrownswiss@gmail.com by Sept. 10

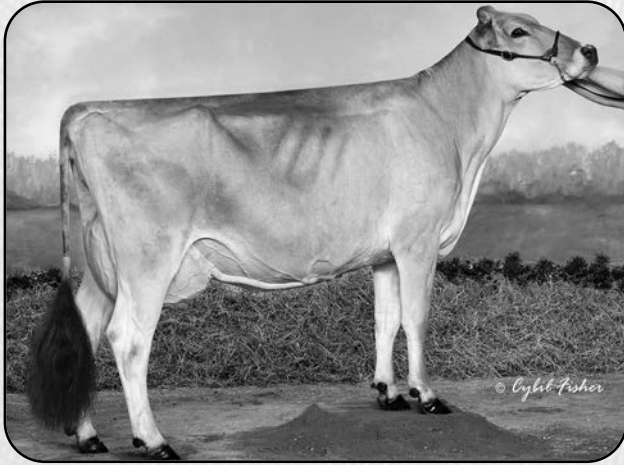

Pit-Crew Zeus Pippa 'E92/E93m^s
 5/00 319d 2x 26520 4.2 1124 3.7 993 DHIR
 2nd 4 Yr Old MN State Show & Fair 2016
 Dam of Lot 1



Pit-Crew Wonder Piper ET '4E93/E92m^s
 7/05 325d 2X 33300 3.6 1193 3.2 1064 DHIR
 Reserve All American Sr Best 3 Member 2014
 Nom All American Jr 3 Yr Old 2013 - MGD of Lot 1



Pit Crew Rich Prankster ET 'E93/E92m^s
 4/02 305d 2X 21760 3.9 846 3.3 715 DHIA
 All American 4 Yr Old 2021, Res All Am Sr Best 3 Member 2021
 MGD of Lot 2



Pit-Crew Wonder Pizazz ET '2E93/E93m^s
 4/09 345d 2X 23810 4.2 993 3.3 786 DHIR
 Res All American Sr Best 3 & HM AA Prod of Dam Member 2014
 Nom All Am Jr 2 Yr 2012 - 3rd Dam of Lot 2 & Full Sis to Piper



Harts Lady Lust ET 'E90/E90m^s *Certified - Protein Plus*
 2/01 365d 3X 37330 4.2 1580 3.3 1226 DHIR
 Jr 2 Yr Old 365d 3X Milk & Fat Honor Roll 2013
 Jr 2 Yr Old 305d 3X Milk Honor Roll 2012 - MGD of Lot 3

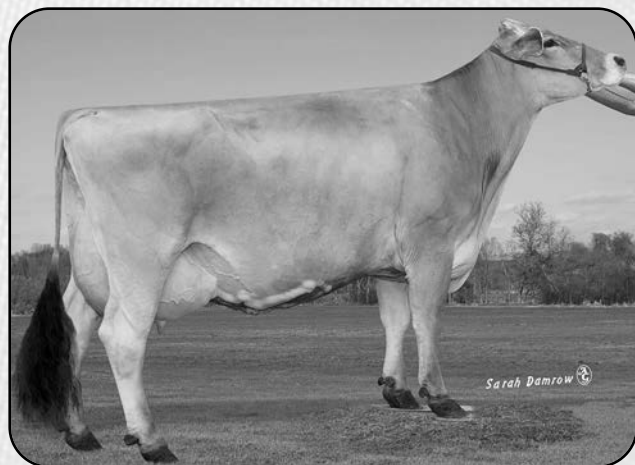

Bail-Mik P Lady Liberty ET '2E91/E91m^s *Certified - Protein Plus*
 7/03 365d 2X 50769 3.8 1921 3.3 1661 DHIA
 Class Leader Jr 2 Yr Old 305d 2X Milk & Protein Honor Rolls 2010
 Jr 2 Yr Old 305d 2X Fat Honor Roll 2010 - 3rd Dam of Lot 3

\$ _____ LOT 1 * Pit-Crew Watchout Paisley 68192585

Born: 04/19/2018 Tattoo: P108 / P108
Consignor: RATKA, MEGAN & TYLER & ALLISON
COLD SPRING MN

02/07 V86 V87 +80 V88 V87 V87 (12/20)
PPR: +40 38%R PTAT: +0.3 42%R
PTA: -187m +5f +1p +76NM\$ 48%\$
*02/03 365d 2X 21562 4.6 999 3.8 814 DHIA (calc)
*03/08 158d 2X 12340 4.5 554 3.6 444 (RIP)
CHAMPION BS, CENTRAL MN DAIRY DAYS 2022

Bred 4/12/2022 to:
HF DESIGN ET 840003218804016
Genetic Conditions: PT DT MT WT BH2T
PPR: +141 59%R PTAT: +0.9 64%R (08/22)
PTA: +1019m +41f +37p +366NM\$ 62%R (GEN)
PTA PL: +0.1 SCS: +3.02 DPR: +0.5 SCE: LIV: -0.2

HILLS VALLEY R WATCHOUT ET 840003132145767
Genetic Conditions: PT DT MT WT BH2T
PPR: -19 79%R PTAT: +0.3 82%R (08/22)
PTA: +34m -10f -16p -175NM\$ 86%R (GEN)
PTA PL: +1.0 SCS: +2.93 DPR: +0.5 SCE: +3.1 LIV: -0.6
31 dau. av. 23333 4.2 985 3.3 769
27 class. dau. av. FS:83.3 UDC:0.54 FLC:1.85

PIT-CREW ZEUS PIPPA 68140046
06/04 E92 E90 E94 E92 E90 E93 (08/18)
PPR: +59 48%R PTAT: +0.4 48%R
PTA: -290m +6f +7p +175NM\$ 68%\$
01/11 342d 2X 14010 4.3 600 3.9 548 DHIR
03/00 297d 2X 17350 4.1 703 3.8 659 DHIR
04/00 318d 2X 22300 4.3 965 3.8 837 DHIR
05/00 319d 2X 26520 4.2 1124 3.7 993 DHIR
06/01 298d 2X 22830 4.4 1006 3.7 839 DHIR
Lifetime: 1574d 103010m 4398f 3876p
* 2nd 4 YR OLD MN STATE FAIR 2016
* 2nd 4 YR OLD MN STATE SHOW 2016

JO-DEE NEMO RICHARD ET 68155420
Genetic Conditions: PT DT MT WT BH2T
PPR: +28 96%R PTAT: +0.5 98%R (08/22)
PTA: +1046m -1f +14p -55NM\$ 98%R (MACE)
PTA PL: -0.2 SCS: +3.07 DPR: -0.5 SCE: +3.1 LIV: -2.2
FAIRDALE SUPREME WOV ET 68155535
Genetic Conditions: PT DT MT WT BH2T
03/08 V86 V87 V85 +83 +80 E90 (05/17)
PPR: -3 74%R PTAT: +0.2 81%R PTA: 11%\$ (GEN)
02/03 334d 2X 21010 4.8 1003 3.5 739 DHIR
03/04 272d 2X 24070 4.7 1124 3.5 841 DHIR

RED BRAE PRELUDE ZEUS (M) 193849
Genetic Conditions: (M*) PT DT MT WT BH2T
PPR: -5 98%R PTAT: +0.0 99%R (08/22)
PTA: -872m -9f -14p -17NM\$ 99%R (MACE)
PTA PL: +0.3 SCS: +2.86 DPR: +1.3 SCE: +2.4 LIV: +2.1
PIT-CREW WONDER PIPER ET 68123277
Genetic Conditions: PT DT MC WT BH2C
11/03 4E-E93 E93 E93 E93 E92 (07/21)
PPR: +50 71%R PTAT: +0.3 76%R
PTA: +202m +0f +1p +219NM\$ 76%\$ (GEN)
05/05 305d 2X 29570 3.9 1162 3.3 966 DHIR
07/05 325d 2X 33300 3.6 1193 3.2 1064 DHIR
08/06 305d 2X 31430 3.4 1064 3.0 954 DHIR
10/06 305d 2X 28110 4.1 1146 3.2 902 DHIA
Lifetime: 3004d 251760m 9832f 8281p
* RES ALL AMERICAN SR BEST 3 F MEMBER 2014
* HM ALL AMERICAN PROD OF DAM MEMBER 2014
* NOM ALL AMERICAN JR 3 YR OLD 2013

\$ _____ LOT 2 * Pit-Crew FChoice Parfait 68222246

Born: 06/07/2022 Tattoo: P192 / P192
Consignor: PIT-CREW GENETICS
CAMBRIDGE MN

Parent Average PPR: +25 PTAT: +0.5
PA: +16m -6f -1p -14NM\$

3rd Dam:
PIT-CREW WONDER PIZAZZ ET 68123279
06/01 2E-E93 E94 E94 E92 E92 E93 (07/16)
04/09 345d 2X 23810 4.2 993 3.3 786 DHIR
Lifetime: 1987d 120150m 5426f 4068p
* RES ALL AMERICAN SR BEST 3 FMLS MEMBER 2014
* HM ALL AMERICAN PROD OF DAM MEMBER 2014
* NOM ALL AMERICAN JR 2 YR OLD 2012
* 3rd 5 YR OLD SOUTHEAST NATIONAL 2015
* 4th JR 2 YR OLD INTERNATIONAL 2012
* 5th SUMMER YRLG HFR INTERNATIONAL 2011
* GRAND CHAMPION MN STATE FAIR 2015

BROWN HEAVEN C FIRST CHOICE ET 111164959
Genetic Conditions: PT DT MT WT BH2T
PPR: +43 61%R PTAT: +0.4 64%R (08/22)
PTA: +41m -1f +5p -4NM\$ 64%R (GEN)
PTA PL: +0.1 SCS: +3.03 DPR: +1.2 SCE: +2.4
PTA LIV: -0.2
0 dau. av.

PIT-CREW TOBY PARKER 68210384
Parent Average PPR: +10 PTAT: +0.5
PA: -9m -10f -6p -24NM\$
5th Dam:
SUN-MADE PILOT PLEASURE ET 928061
07/04 2E-E91 E93 E91 E90 E92 E91 (07/11)
02/02 344d 3X 19450 4.2 824 3.6 708 DHIA
05/10 290d 3X 19430 4.4 849 3.6 697 DHIR
* RES ALL AMERICAN 4 YR OLD 2008
* RES ALL AMERICAN JR 2 YR OLD 2006
* 1st 4 YR OLD EASTERN NATIONAL 2008
* 1st JR 2 YR OLD CENTRAL NATIONAL 2006

VETSCHS NESTA CALVIN ET 120079480359
Genetic Conditions: PT DT MT WT BH2T
PPR: +64 85%R PTAT: +0.4 84%R (08/22)
PTA: -53m -17f -1p +80NM\$ 87%R (MACE)
PTA PL: +3.0 SCS: +2.89 DPR: +2.7 SCE: +2.5 LIV: +1.9
BROWN HEAVEN J FANCY ET 107363037
Genetic Conditions: PT DT MT WT BH2T
PPR: -15 75%R 00%R PTA: 3%\$ (GEN)
01/09 365d 2X 29121 4.3 1257 3.8 1113 DHIA
02/11 309d 2X 18005 4.5 814 3.7 659 DHIA
04/10 365d 2X 35470 4.9 1753 3.6 1276 DHIA
* NOM ALL AMERICAN YRLG IN MILK 2015

COZY NOOK DAREDEVIL TOBY ET 840003138129971
Genetic Conditions: PT DT MT WT BH2T
PPR: +25 83%R PTAT: +0.4 84%R (08/22)
PTA: -358m -18f -11p +62NM\$ 90%R (MACE)
PTA PL: +4.2 SCS: +2.98 DPR: +2.3 SCE: +2.6 LIV: +1.4
PIT-CREW RICH PRANKSTER ET 68184085
Genetic Conditions: PT DT MT WT BH2T
04/03 1E-E93 E94 E94 E92 E93 E92 (07/21)
PPR: -5 70%R PTAT: +0.6 74%R
PTA: +341m -1f +0p -110NM\$ 13%\$ (GEN)
02/02 337d 2X 21450 3.8 813 3.2 683 DHIR
03/03 265d 2X 17350 3.7 635 3.2 547 DHIA
04/02 305d 2X 21760 3.9 846 3.3 715 DHIA
* ALL AMERICAN 4 YR OLD 2021
* RES ALL AMERICAN SR BEST 3 F MEMBER 2021
* 1st 4 YR OLD INTERNATIONAL 2021
* GRAND CHAMPION MN STATE SHOW & FAIR 2021

\$ _____ LOT 3 * BMG Loud N Proud 68207892

Born: 12/31/2019 Tattoo: 1432
Consignor: BLUE MOUNTAIN GENETICS
ZUMBRO FALLS MN

Parent Average PPR: +90 PTAT: +0.2
PA: +1059m +23f +33p +310NM\$

Bred 7/18/2022 to: O MALLEY 4427424483
Genetic Conditions: PT DT MT WT BH2T
PPR: +130 61%R PTAT: +0.5 63%R (08/22)
PTA: +439m +28f +23p +339NM\$ 65%R (GEN)
PTA PL: +2.7 SCS: +3.02 DPR: +2.1 SCE: +2.3 LIV: +1.5

BMG BIVER LIBERATE *TM 840003014530348
Genetic Conditions: *TM PT DT MT WT BH2T
PPR: +42 84%R PTAT: +0.5 87%R (08/22)
PTA: +591m +5f +21p +175NM\$ 90%R (GEN)
PTA PL: +1.9 SCS: +2.91 DPR: -2.4 SCE: +2.5 LIV: +0.3
67 dau. av. 23975 4.2 996 3.4 812
45 class. dau. av. FS:83.7 UDC:0.65 FLC:0.66

BMG LEADER OF THE PACK ET 68207891
06/02 V85 V86 V86 V85 V86 +84 (01/21)
Parent Average PPR: +139 PTAT: -0.2
PA: +1527m +41f +45p +445NM\$

SCHERMA BLOOMING BIVER *TM 120094290070
Genetic Conditions: PT DT MT WT BH2T
Not Classified *QUALIFIED SIRE*
PPR: +76 97%R PTAT: +0.6 98%R (08/22)
PTA: +422m +31f +34p +290NM\$ 99%R (MACE)
PTA PL: +1.6 SCS: +3.05 DPR: -2.8 SCE: +3.3 LIV: +0.7
BMG LUCK BE A LADY 68139512
Genetic Conditions: PT DT MT WT BH2T
03/07 E90 E90 E91 V85 V88 E91 (08/15) *CERT*
PPR: +76 75%R PTAT: +0.5 80%R
PTA: +817m +11f +27p +150NM\$ 63%\$ (GEN)
02/02 305d 3X 25010 4.1 1028 3.3 815 DHIA
03/06 305d 3X 25830 4.2 1093 3.4 867 DHIA
* GRAND CHAMPION MN CANTON ONE 2015
* 1st SR 3 YR OLD MN STATE SHOW & FAIR 2015
* 1st SR 3 YR OLD MN CANTON ONE 2015
* 2nd SR 2 YR OLD MN STATE FAIR 2014

HURAY 935830301
Genetic Conditions: PT DT MT WT BH2T
PPR: +176 96%R PTAT: -0.8 96%R (08/22)
PTA: +1531m +40f +44p +576NM\$ 96%R (GEN)
PTA PL: +1.8 SCS: +3.05 DPR: +4.9 SCE: +2.3 LIV: +2.6
HARTS LADY LUST ET 68123589
Genetic Conditions: PT DT MT WT BH2T
05/08 E90 E94 E93 E90 V87 E90 (08/15) *CERT*
PPR: +96 80%R PTAT: +0.4 83%R Protein Plus
PTA: +1522m +41f +45p +314NM\$ 89%\$ (GEN)
02/01 365d 3X 37330 4.2 1580 3.3 1226 DHIR
05/01 305d 3X 31680 4.8 1524 3.0 947 DHIA
Lifetime: 1327d 125020m 5550f 4174p
4th JR 2 YR OLD 365d 3X MILK HONOR ROLL 2013
5th JR 2 YR OLD 365d 3X FAT HONOR ROLL 2013
3rd JR 2 YR OLD 305d 3X MILK HONOR ROLL 2012
* 2nd 5 YR OLD MN CANTON ONE 2015

3rd Dam:
BAIL-MIK P LADY LIBERTY ET 960337 Protein Plus
10/02 2E-E91 E92 E90 V88 E91 E91 (06/16) *CERT*
02/03 365d 2X 38166 4.7 1785 3.5 1323 DHIR
07/03 365d 2X 50769 3.8 1921 3.3 1661 DHIA
1st JR 2 YR OLD 305d 2X MILK HONOR ROLL 2010
3rd JR 2 YR OLD 305d 2X FAT HONOR ROLL 2010
1st JR 2 YR OLD 305d 2X PROTEIN HONOR ROLL 2010

4th Dam: *Certified - Protein Plus*
ELM PARK HART AMERI LADY ET 910575 '2E91'
03/00 365d 3X 48430 4.4 2149 3.5 1716 DHIR
04/03 365d 3X 41910 5.0 2115 3.6 1522 DHIR
Lifetime: 1336d 133290m 6046f 4803p
CLASS LEADER JR 4 YR OLD 365d 3X FAT HONOR ROLL 2007
CLASS LEADER JR 4 YR OLD 365d 3X PROTEIN HONOR ROLL 2007
3RD JR 4 YR OLD 365d 3X MILK HONOR ROLL 2007
JR 4 YR OLD 305d 3X MILK, FAT, PROTEIN HONOR ROLLS 2007
2ND JR 3 YR OLD 365d 3X MILK HONOR ROLL 2006
CLASS LEADER JR 3 YR OLD 305d 3X PROTEIN HONOR ROLL 2006
3RD JR 3 YR OLD 305d 3X FAT HONOR ROLL 2006



New View C Bravo 68189765 'E91/E92m^s *Certified*
 3/07 305d 2X 26110 3.9 1031 3.6b 935 DHIA
 All American Sr 2 Yr Old 2020, Winter Yrlg 2019, Winter Calf 2018
 Maternal Sister to Dam of Lot 4



Top Acres Pre Bouquet ET '3E94/E95ms *Certified*
 5/09 365d 2X 33540 4.3 1445 3.5 1160 DHIR
 All American Sr 2, 4 Yr Old 2000, 2002 & Aged Cow 2004
 5th Dam of Lot 4

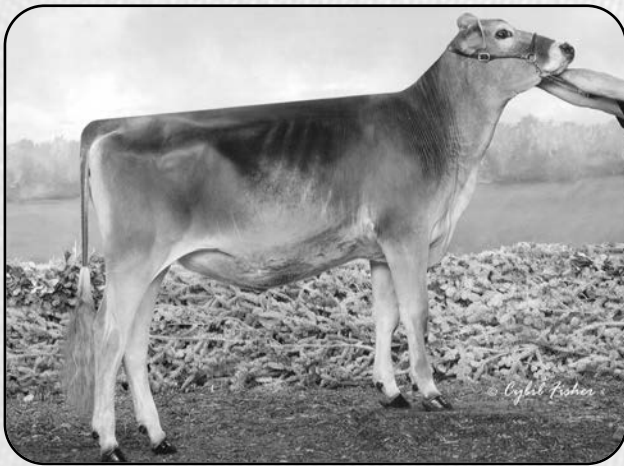

Pit-Crew Formula Rosebud ET
 1st Winter Yrlg Hfr MN State Show 2018
 Dam of Lot 5

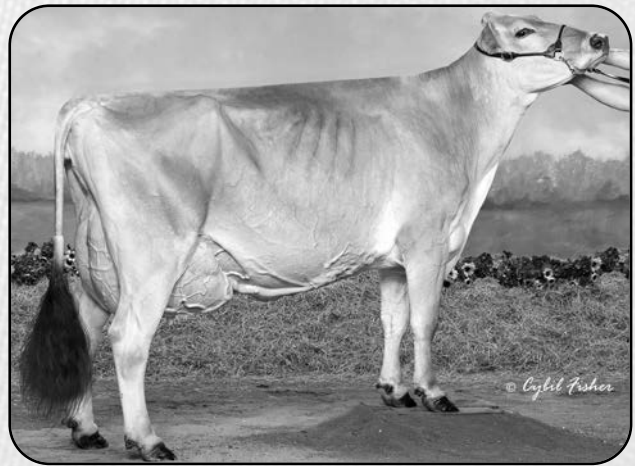

Cozy Valley Tumbleweed ET 'E92/E92m^s
 Grand Champion MN State Show & Fair 2017
 MGD of Lot 5

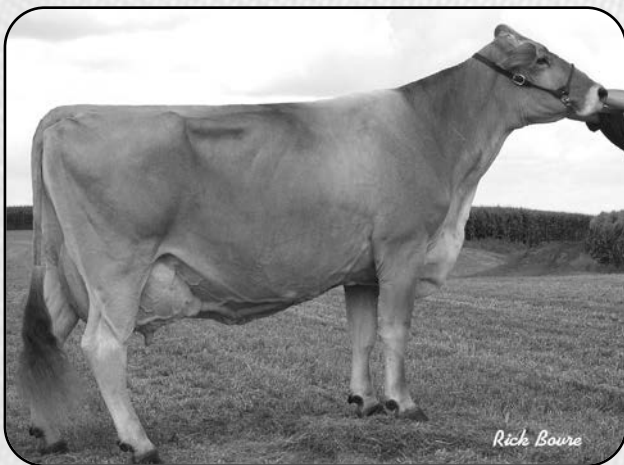

Sun-Made Jetway Taps ET '2E92/E90m^s *Protein Plus*
 5/05 365d 2X 43270 3.9 1676 3.1 1322 DHIA
 Hon Men All American Produce of Dam Member 2001
 Full Sister to 3rd Dam of Lot 6

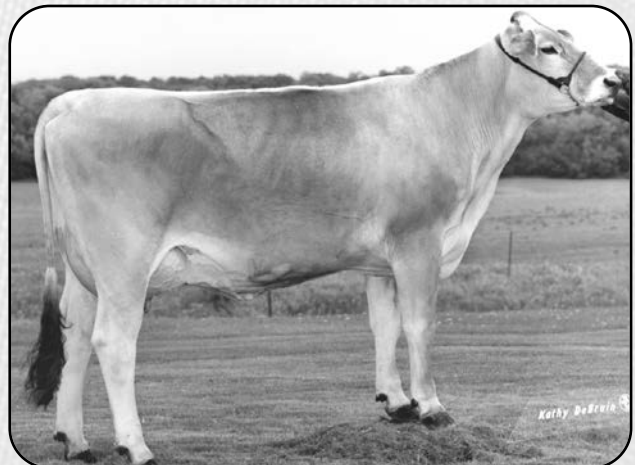

Sun-Made Jetway Twirl ET 'E91/E91m^s *Protein Plus*
 4/01 365d 2X 42040 3.6 1503 3.1 1307 DHIR
 3rd Dam of Lot 6

\$ _____ LOT 4 * Curvecrest Rmpage Blissful 68217138

Born: 09/24/2021 Tattoo: C221 / C221
Consignor: ERF, KELSEY & WILLIAM
OAKDALE MN

Genetic Conditions: PT DT MT WT BH2T
PPR: -15 61%R PTAT: +0.4 66%R (08/22)
PTA: +186m -4f +10p -127NM\$ 11%\$ (GEN)

3rd - 5th Dams:

CUTTING EDGE PS BRADY ET 68106855

* 5th FALL YRLG HFR EASTERN NATIONAL 2010
* JR CHAMPION KY STATE FAIR 2010

TOP ACRES DOM BERET ET 909053 'E90'

02/03 365d 2X 25840 4.4 1136 3.5 909 DHIR
05/09 352d 2X 26160 4.7 1237 3.5 905 DHIR

TOP ACRES PRE BOUQUET ET 883901

11/09 3E-E94 E94 E93 E90 E94 E95 (10/09) *CERT*

04/03 365d 2X 31830 5.5 1762 3.4 1085 DHIR

05/09 365d 2X 33540 4.3 1445 3.5 1160 DHIR

Lifetime: 1612d 124100m 5996f 4304p

* ALL AMERICAN AGED COW 2004

* ALL AMERICAN SR 2 & 4 YR OLD 2000, 2002

* ALL AMERICAN SR BEST 3 FM MEMBER 2000, 2002

KAR-LINN REESES RAMPAGE 840003140014659

Genetic Conditions: PT DT MT WT BH2T

PPR: +12 81%R PTAT: +0.6 80%R (08/22)

PTA: +219m -9f +7p -15NM\$ 90%R (GEN)

PTA PL: +1.1 SCS: +3.09 DPR: -0.6 SCE: +2.4 LIV: -0.2

110 dau. av. 24706 4.0 978 3.3 805

26 class. dau. av. FS:82.9 UDC:0.66 FLC:0.21

NEW VIEW S BRILLIANCE 68204163

Not Classified

PPR: +21 49%R 00%R

PTA: +133m +10f +14p -8NM\$ 30%\$

*02/03 341d 2X 17220 4.7 804 3.8 657 (RIP)

SCHERMA BLOOMING BIVER *TM 120094290070

Genetic Conditions: PT DT MT WT BH2T

Not Classified *QUALIFIED SIRE*

PPR: +76 97%R PTAT: +0.6 98%R (08/22)

PTA: +422m +31f +34p +290NM\$ 99%R (MACE)

PTA PL: +1.6 SCS: +3.05 DPR: -2.8 SCE: +3.3 LIV: +0.7

KAR-LINN WDRMINT REESE ET 68140422

Genetic Conditions: PT DT MC WT BH2C

06/07 2E-E93 E93 E93 E91 E92 E93 (01/18)

PPR: -20 71%R PTAT: +0.6 76%R PTA: 9%\$ (GEN)

02/02 363d 2X 17380 4.4 773 3.6 625 DHIR

03/09 354d 2X 26080 4.8 1257 3.5 908 DHIR

05/09 305d 2X 26020 5.2 1365 3.0 788 DHIR

Lifetime: 1554d 103670m 5367f 3559p

* ALL AMERICAN AGED COW 2017

* RES ALL AMERICAN 4 YR OLD 2015

* GRAND & SR CHAMPION EASTERN NATIONAL 2015

CUTTING EDGE SEAMAN *TM 68137657

Genetic Conditions: *TM PT DT WT BH2T

PPR: -41 95%R PTAT: +0.4 97%R (08/22)

PTA: +150m +3f +15p -279NM\$ 98%R (MACE)

PTA PL: -4.5 SCS: +3.29 DPR: -3.8 SCE: +5.1 LIV: -2.6

CUTTING EDGE TITANIUM BRANCH 68148888

08/08 2E-E90 E96 E95 E94 +80 E90 (08/19)

PPR: +77 48%R PTAT: +0.2 51%R Protein Plus

PTA: +50m +13f +7p +268NM\$ 83%\$

03/05 351d 2X 27480 3.4 946 3.5 965 DHIR

04/05 365d 2X 27700 3.2 887 3.4 936 DHIR

06/00 295d 2X 28470 3.3 928 3.5 984 DHIR

07/00 365d 2X 32750 3.5 1143 3.6 1182 DHIR

08/06 364d 2X 21830 4.4 969 3.4 732 DHIA

Lifetime: 2279d 171830m 6259f 6050p

\$ _____ LOT 5 * Pit-Crew Wizdom Rose 68208546

Born: 06/01/2020 Tattoo: P152 / P152
Consignor: PIT-CREW GENETICS
CAMBRIDGE MN

Parent Average PPR: -1 PTAT: +0.4

PA: -2m -6f -9p -27NM\$

Bred 8/21/2022 to:

PIT-CREW RICH PHANTOM ET 840003012275151

Genetic Conditions: PT DT MT WT BH2T

PPR: -31 76%R PTAT: +0.8 74%R (08/22)

PTA: +627m -17f +1p -135NM\$ 84%R (GEN)

PTA PL: +0.3 SCS: +3.15 DPR: -2.8 SCE: +2.2 LIV: -1.6

3rd & 4th Dam:

NEW VIEW AGENDA TIPPY ET 68131443 'V86'

03/06 305d 2X 20050 4.1 826 3.4 690 DHIA

SUNNYISLE COLBY TWILITE ET 916073 Protein Plus

06/01 2E-E93 E92 E96 E91 E92 E94 (11/08) *CERT*

03/06 305d 2X 29270 4.2 1233 3.3 968 DHIR

03/06 365d 2X 34990 4.3 1505 3.3 1172 DHIR

Lifetime: 1333d 107110m 4696f 3580p

* ALL AMERICAN SR 2, 3, & 5 YR OLD 2005, 2006, 2008

* ALL AMERICAN PROD OF DAM MEMBER 2006

* HM ALL AMERICAN PROD OF DAM MEMBER 2005

TOP ACRES WIZDOM 68172482

Genetic Conditions: PT DT MT WT BH2T

PPR: +10 89%R PTAT: +0.3 94%R (08/22)

PTA: +158m -3f +1p +56NM\$ 95%R (MACE)

PTA PL: +1.5 SCS: +2.83 DPR: -0.2 SCE: +2.6 LIV: -1.2

251 dau. av. 23288 4.1 959 3.3 778

151 class. dau. av. FS:84.1 UDC:-0.15 FLC:0.49

PIT-CREW FORMULA ROSEBUD ET 68182830

Genetic Conditions: PT DT MT WT BH2T

PPR: -14 66%R PTAT: +0.5 67%R

PTA: -162m -8f -19p -110NM\$ 13%\$ (GEN)

02/02 239d 2X 12670 4.6 582 3.1 391 DHIA

03/04 272d 2X 15470 4.7 726 3.2 489 DHIA

* 1st WINTER YRLG HFR MN STATE SHOW 2018

* 1st WINTER HFR CALF MN STATE SHOW 2017

* 2nd WINTER HFR CALF MN STATE FAIR 2017

5th Dam: **MORT SIMON TANYA 795321**

'4E94 - 4E94ms' *Superior Brood Cow* *Certified*

07/00 365d 2X 38030 4.1 1562 3.4 1276 DHIR

09/02 365d 2X 36660 4.1 1494 3.3 1221 DHIR

Lifetime: 2329d 203520m 8511f 6977p

12&Over 305d 2x Milk, Fat, Protein Honor Rolls 2004

* GRAND CHAMPION WI STATE FAIR 1997, 1999

* ALL AMERICAN PRODUCE OF DAM MEMBER 1997

OAK VIEW ZEUS AUGUST *TM 199293

Genetic Conditions: *TM PT DT WT BH2T

PPR: +19 97%R PTAT: +0.2 97%R (08/22)

PTA: +197m +23f +10p +147NM\$ 99%R (MACE)

PTA PL: -0.9 SCS: +2.79 DPR: -2.0 SCE: +2.0 LIV: -3.2

TOP ACRES SUPREME WIZARD ET 68116090

Genetic Conditions: PT DT MT WT BH2T

10/10 3E-E95 E96 E95 E96 E95 E95 (10/20)

PPR: +45 79%R PTAT: +0.6 86%R

PTA: +377m +21f +11p +84NM\$ 50%\$

03/06 305d 2X 25800 5.6 1451 3.4 868 DHIA

04/08 324d 2X 25910 7.0 1803 3.3 864 DHIA

05/07 365d 2X 34914 5.3 1840 3.3 1163 DHIA

07/05 305d 2X 29960 4.9 1482 3.6 1066 DHIA

Lifetime: 2557d 202535m 11043f 7077p

* ALL AMERICAN COMP MERIT COW 2017

* ALL AMERICAN SR 3 YR OLD 2013

* ALL AMERICAN PROD OF DAM MEMBER 2014-16

BROWN HEAVEN WINNINGFORMULA ET 107362998

Genetic Conditions: PT DT MT WT BH2T

PPR: -59 91%R PTAT: +0.4 94%R (08/22)

PTA: -537m -24f -16p -330NM\$ 96%R (MACE)

PTA PL: -1.4 SCS: +3.12 DPR: +0.0 SCE: +3.3 LIV: -1.1

COZY VALLEY TUMBLEWEED ET 68147975

Genetic Conditions: PT DT MT WT BH2T

04/10 E92 E91 E91 E92 E91 E92 (06/17)

PPR: +2 67%R PTAT: +0.3 76%R

PTA: +98m +8f -6p -15NM\$ 28%\$ (GEN)

* GRAND CHAMPION MN STATE SHOW & FAIR 2017

* 1st 5 YR OLD MN STATE SHOW & FAIR 2017

* 2nd JR 3 YR OLD MN STATE SHOW 2015

\$ _____ LOT 6 * Clover Glen Manchester Taffy 68199029

Born: 02/19/2019 Tattoo: CG0396
Consignor: CLOVER GLEN FARMS
CLAREMONT MN

PPR: +22 50%R 00%R

PTA: +225m +6f +7p +106NM\$ 54%\$

02/05 305d 2X 17810 4.4 785 3.6 641 DHIA

3rd Sr 2 Yr Old Steele Co Open Show 2021

3rd Winter Yrlg Steele Co Open Show 2020

Bred 1/8/2022 to:

KAR-LINN REESES RAMPAGE 840003140014659

Genetic Conditions: PT DT MT WT BH2T

PPR: +12 81%R PTAT: +0.6 80%R (08/22)

PTA: +219m -9f +7p -15NM\$ 90%R (GEN)

PTA PL: +1.1 SCS: +3.09 DPR: -0.6 SCE: +2.4 LIV: -0.2

3rd Dam:

SUN-MADE JETWAY TWIRL ET 870264 'E91'

03/01 347d 2X 33890 3.8 1282 3.1 1061 DHIR

04/01 365d 2X 42040 3.6 1503 3.1 1307 DHIR

COZY NOOK W MANCHESTER *TM 68115207

Genetic Conditions: *TM PT DT WT BH2T

PPR: +19 94%R PTAT: -0.1 93%R (08/22)

PTA: +256m +11f +11p +124NM\$ 97%R (MACE)

PTA PL: +0.5 SCS: +2.84 DPR: -2.1 SCE: +2.3 LIV: -0.1

720 dau. av. 23852 4.1 970 3.3 789

235 class. dau. av. FS:83.5 UDC:0.06 FLC:-0.19

VIKING VALLEY GOLDENBOY TALA 68147772

PPR: +3 53%R 00%R

PTA: +58m -3f -4p +23NM\$ 36%\$

02/01 305d 2X 21480 4.3 915 3.4 729 DHIA

04/03 300d 2X 22480 4.0 901 3.5 777 DHIA

05/03 325d 2X 27070 4.0 1073 3.4 913 DHIA

4th & 5th Dams:

SUN-MADE BLEND TRISHA ET 821748

'2E91 - 2E90ms' *Superior Brood Cow*

05/01 365d 2X 33880 4.1 1382 3.5 1177 DHIR

RES ALL AMERICAN SUMMER YRLG HFR 1993

ALL AMERICAN PROD OF DAM MEMBER 1997

MORT MATT TAMMY 736173

"3E90 - Certified - Superior Brood Cow"

05/02 365d 2X 24950 4.4 1093 3.6 898 DHIR

NOM ALL AMERICAN 5 YR OLD 1990

TOP ACRES C WONDERMENT ET *TM 196880 E90

Genetic Conditions: *TM PT DT WT BH2C

PPR: -39 99%R PTAT: +0.5 99%R (08/22)

PTA: +564m +15f +9p -129NM\$ 99%R (MACE)

PTA PL: -3.1 SCS: +3.02 DPR: -4.7 SCE: +2.2 LIV: -5.1

* ALL AMERICAN JR YRLG BULL 2003

OLSONS VIGOR MINT MINDY ET 958818

Genetic Conditions: PT DT MT WT BH2T

06/10 2E-E90 E90 V88 V88 E90 E90 (08/14)

PPR: +49 69%R PTAT: -0.1 73%R

PTA: +214m -4f +2p +251NM\$ 81%\$

02/00 340d 2X 26130 3.9 1019 3.3 874 DHIR

04/01 365d 2X 27890 4.2 1179 3.5 981 DHIR

06/03 337d 2X 22590 5.0 1127 3.6 804 DHIR

Lifetime: 1742d 123590m 5405f 4316p

* 2nd SR 2 YR OLD WI STATE SHOW & FAIR 2010

TRASKVIEW VIGOR GOLDEN BOY *TM 68115385

Genetic Conditions: *TM PT DC WT BH2T

PPR: +36 94%R PTAT: -0.3 93%R (08/22)

PTA: +36m +15f +4p +244NM\$ 97%R (MACE)

PTA PL: +1.6 SCS: +2.82 DPR: -0.6 SCE: +2.8 LIV: +3.2

VIKING VALLEY DENM TALLY ET 68106566

05/08 V85 V87 V88 +82 V85 V85 (04/14)

PPR: -29 54%R PTAT: -0.4 61%R Protein Plus

PTA: +107m -20f -5p -122NM\$ 6%\$

03/02 354d 2X 31220 2.9 909 3.4 1067 DHIR

04/03 365d 2X 28460 3.6 1032 3.4 967 DHIR

05/05 322d 2X 31640 3.5 1118 3.2 1025 DHIR

06/04 365d 2X 34060 3.2 1103 3.3 1131 DHIR

Lifetime: 1789d 148080m 5114f 5001p



R N R Wizdom Desiree 'E90/E90m $\text{\$}$
 3/10 365d 2X 25260 4.3 1075 3.5 878 DHIR
 Selling - Lot 7



R N R Relude Dusty '3E94/E93m $\text{\$}$ *Certified - Protein Plus*
 6/07 365d 2X 41460 44 1825 3.1 1282 DHIR
 3rd 4 Yr Old Spring National 2006
 4th 4 Yr Old Southeast National 2006 - MGD of Lot 7



Jo-Dee Starbuck Nori ET 'E91/E90m $\text{\$}$
 6/10 305d 2X 24140 3.9 939 3.3 793 DHIR
 MGD of Lot 8

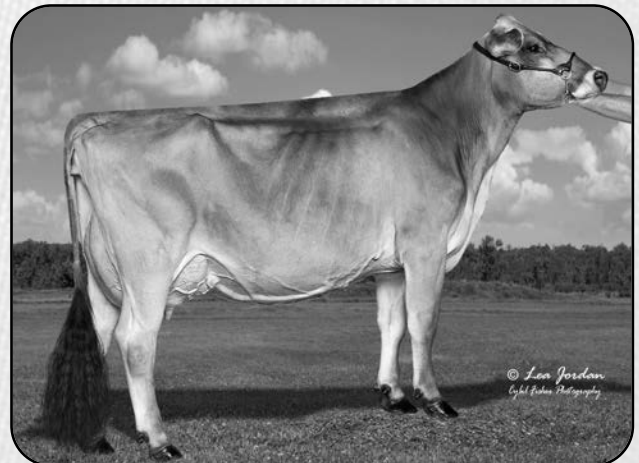

WF Whiskey Natalie '2E91/E92m $\text{\$}$
 Nominated All American 4 Yr Old 2020
 1st Aged Cow Midwest Spring Show 2022
 Granddaughter of Nori

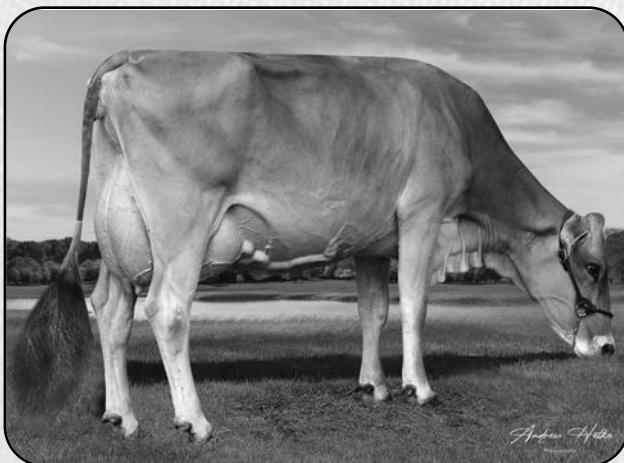

WF Nexus Luann 'E90/V89m $\text{\$}$
 2/10 324d 2X 22399 4.1 926 3.3 737 DHIA
 3rd 5 Yr Old WI State Show 2021, 1st WI Canton 3 Show & Mem Sr Best 3
 Full Sister to Dam of Lot 9

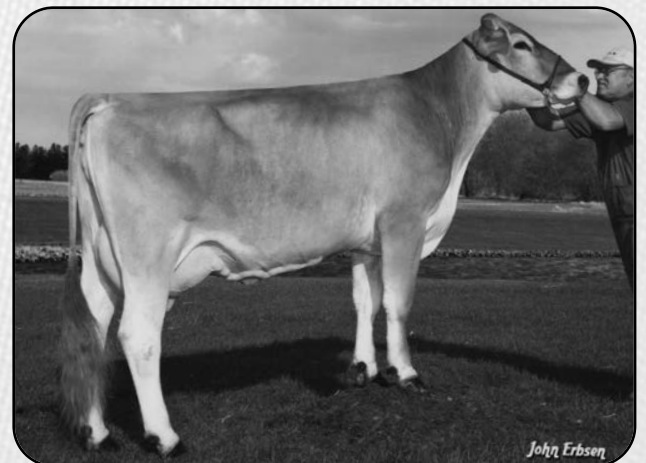

Towpath Dynasty Lindsey '2E91/E91m $\text{\$}$
 3/02 305d 2X 19410 4.2 824 3.7 721 DHIA
 2nd Jr 2 Yr Old NY State Fair 2008
 3rd Dam of Lot 9

\$ _____ LOT 7 * R N R Wizdom Desiree 68187586

Born: 07/03/2017 Tattoo: 1239 / 1239
Consignor: SPELTZ, JOE & DONNA
UTICA MN

04/03 E90 E90 E91 V85 E90 E90 (10/21)
PPR: +5 41%R PTAT: +0.1 40%R
PTA: +15m -5f +4p -7NM\$ 30%\$
02/06 365d 2X 19790 3.6 720 3.5 683 DHIR
03/10 365d 2X 25260 4.3 1075 3.5 878 DHIR

Bred to:
KAR-LINN REESES RAMPAGE 840003140014659
Genetic Conditions: PT DT MT WT BH2T
PPR: +12 81%R PTAT: +0.6 80%R (08/22)
PTA: +219m -9f +7p -15NM\$ 90%R (GEN)
PTA PL: +1.1 SCS: +3.09 DPR: -0.6 SCE: +2.4 LIV: -0.2

3rd Dam: '2E91 - E90ms' *Certified*
R N R CHALLENGE DAISY 871309
03/07 365d 2X 32040 4.5 1456 3.4 1078 DHIR
04/10 365d 2X 32890 3.4 1130 3.2 1067 DHIR
Lifetime: 2258d 160110m 5869f 4848p
* 5th 4 YR OLD SOUTHEAST NATIONAL 2002
* 1st & BU SR 3 YR OLD SOUTHEAST NATIONAL 2001

TOP ACRES WIZDOM 68172482

Genetic Conditions: PT DT MT WT BH2T
PPR: +10 89%R PTAT: +0.3 94%R (08/22)
PTA: +158m -3f +1p +56NM\$ 95%R (MACE)
PTA PL: +1.5 SCS: +2.83 DPR: -0.2 SCE: +2.6 LIV: -1.2
251 dau. av. 23288 4.1 959 3.3 778
151 class. dau. av. FS:84.1 UDC:-0.15 FLC:0.49

R N R BROOKINGS DENALI ETV 68162132

03/08 V85 V86 V86 V86 V85 +84 (11/17)
PPR: +12 51%R PTAT: -0.1 58%R
PTA: +121m -1f +7p -27NM\$ 26%\$
02/02 346d 2X 26970 4.4 1175 3.4 922 DHIR
03/03 305d 2X 20750 3.7 778 3.6 741 DHIR

4th Dam:
VOELKERS RHYTHM DAY 841307 'V86'
05/06 305d 2X 26940 3.8 1032 3.2 873 DHIA
07/00 365d 2X 28060 4.0 1131 3.2 893 DHIR
Lifetime: 2665d 162670m 6162f 5377p

OAK VIEW ZEUS AUGUST *TM 199293

Genetic Conditions: *TM PT DT WT BH2T
PPR: +19 97%R PTAT: +0.2 97%R (08/22)
PTA: +197m +23f +10p +147NM\$ 99%R (MACE)
PTA PL: -0.9 SCS: +2.79 DPR: -2.0 SCE: +2.0 LIV: -3.2
TOP ACRES SUPREME WIZARD ET 68116090
Genetic Conditions: PT DT MT WT BH2T
10/10 3E-E95 E96 E95 E96 E95 (10/20)
PPR: +45 79%R PTAT: +0.6 86%R
PTA: +377m +21f +11p +84NM\$ 50%\$
03/06 305d 2X 25800 5.6 1451 3.4 868 DHIA
04/08 324d 2X 25910 7.0 1803 3.3 864 DHIA
05/07 365d 2X 34914 5.3 1840 3.3 1163 DHIA
07/05 305d 2X 29960 4.9 1482 3.6 1066 DHIA
Lifetime: 2557d 202535m 11043f 7077p
* ALL AMERICAN COMP MERIT COW 2017
* ALL AMERICAN SR 3 YR OLD 2013
* ALL AMERICAN PROD OF DAM MEMBER 2014-16

R N R PAYOFF BROOKINGS ET *TM 198772

Genetic Conditions: *TM PT DT WT BH2C
PPR: +54 99%R PTAT: +0.1 99%R (08/22)
PTA: +8m +9f +15p +91NM\$ 99%R (MACE)
PTA PL: +0.2 SCS: +2.85 DPR: +0.7 SCE: +1.8 LIV: -0.6
R N R PRELUDE DUSTY 914821 Protein Plus
15/03 3E-E94 E97 E93 E96 E92 E93 (11/17) *CERT*
PPR: -45 59%R PTAT: +0.3 68%R PTA: 1%\$
05/00 365d 2X 36040 3.7 1323 3.2 1146 DHIR
06/07 365d 2X 41460 4.4 1825 3.1 1282 DHIR
10/00 365d 2X 29790 4.1 1207 3.3 983 DHIR
11/10 365d 2X 20890 5.3 1103 3.9 823 DHIR
Lifetime: 4503d 337570m 13558f 11210p
* 4th 4 YR OLD SOUTHEAST NATIONAL 2006
* 3rd 4 YR OLD SPRING NATIONAL 2006
* 2nd JR 3 YR OLD OH STATE FAIR 2005

\$ _____ LOT 8 * WF Rampage Nichelle 68222414

Born: 03/27/2022 Tattoo: 57
Consignor: WOODWIND FARM LLC
KELLEEN M. & KATHERINE A. WOOD,
INDEPENDENCE WI

Parent Average PPR: +6 PTAT: +0.6
PA: +151m -9f +2p -25NM\$

3rd Dam:
VALLIGROVE JETWAY NORA 891517
07/10 2E-E93 E95 E94 E92 E91 E92 (02/07)
05/00 365d 2X 32730 3.8 1257 3.2 1055 DHIR
07/02 365d 2X 36260 3.6 1306 3.2 1162 DHIR
Lifetime: 2146d 166700m 6371f 5578p
* ALL AMERICAN COMP MERIT COW 2007
* ALL AMERICAN JR 3 YR OLD 2002
* HM ALL AMERICAN AGED COW 2006
* HM ALL AMERICAN 5 YR OLD 2004
* NOM ALL AMERICAN JR 2 YR OLD 2001
* GRAND CHAMPION CENTRAL NATIONAL 2007
* GRAND CHAMPION WESTERN NAT CA 2001, 2002

KAR-LINN REESES RAMPAGE 840003140014659

Genetic Conditions: PT DT MT WT BH2T
PPR: +12 81%R PTAT: +0.6 80%R (08/22)
PTA: +219m -9f +7p -15NM\$ 90%R (GEN)
PTA PL: +1.1 SCS: +3.09 DPR: -0.6 SCE: +2.4 LIV: -0.2
110 dau. av. 24706 4.0 978 3.3 805
26 class. dau. av. FS:82.9 UDC:0.66 FLC:0.21

WF WIZDOM NCHANTED ETV 68222411

Not Classified
Parent Average PPR: +1 PTAT: +0.5
PA: +83m -8f -3p -34NM\$
*02/11 148d 2X 8527 3.2 273 3.2 269 (RIP)

4th Dam: **TUOLUMNE ENSIGN NOEL 858885**

08/04 2E-E90 E91 V88 E90 V88 E91 (03/04)
03/05 302d 2X 31440 3.5 1090 3.4 1056 DHIA
05/10 365d 2X 23000 3.7 854 3.0 698 DHIA
* 1st TOTAL PERF WESTERN NAT CA 2001
* 3rd & 3rd BU 5 YR OLD WESTERN NAT CA 2001

SCHERMA BLOOMING BIVER *TM 120094290070

Genetic Conditions: PT DT MT WT BH2T
Not Classified *QUALIFIED SIRE*
PPR: +76 97%R PTAT: +0.6 98%R (08/22)
PTA: +422m +31f +34p +290NM\$ 99%R (MACE)
PTA PL: +1.6 SCS: +3.05 DPR: -2.8 SCE: +3.3 LIV: +0.7
KAR-LINN WONDRENT REESE ET 68140422
Genetic Conditions: PT DT MC WT BH2C
06/07 2E-E93 E93 E93 E91 E92 E93 (01/18)
PPR: -20 71%R PTAT: +0.6 76%R PTA: 9%\$ (GEN)
02/02 363d 2X 17380 4.4 773 3.6 625 DHIR
03/09 354d 2X 26080 4.8 1257 3.5 908 DHIR
05/09 305d 2X 26020 5.2 1365 3.0 788 DHIR
Lifetime: 1554d 103670m 5367f 3559p
* ALL AMERICAN AGED COW 2017
* RES ALL AMERICAN 4 YR OLD 2015
* GRAND & SR CHAMPION EASTERN NATIONAL 2015

TOP ACRES WIZDOM 68172482

Genetic Conditions: PT DT MT WT BH2T
PPR: +10 89%R PTAT: +0.3 94%R (08/22)
PTA: +158m -3f +1p +56NM\$ 95%R (MACE)
PTA PL: +1.5 SCS: +2.83 DPR: -0.2 SCE: +2.6 LIV: -1.2
JO-DEE STARBUCK NORI ET 68119955
Genetic Conditions: PT DT MT WT BH2T
04/09 E91 E94 V88 E95 E91 E90 (08/14)
PPR: -6 73%R PTAT: +0.7 79%R
PTA: +8m -12f -7p -124NM\$ 11%\$ (GEN)
02/04 331d 2X 20710 4.0 823 3.3 674 DHIR
04/03 305d 2X 18300 3.6 651 3.3 604 DHIR
06/10 305d 2X 24140 3.9 939 3.3 793 DHIR

\$ _____ LOT 9 * WF Carter DJ Larissa 68222410

Born: 01/23/2022 Tattoo: 53
Consignor: WOODWIND FARM LLC
KELLEEN M. & KATHERINE A. WOOD
INDEPENDENCE WI

Parent Average PPR: -17 PTAT: +0.3
PA: +116m -6f -4p -65NM\$

3rd Dam: '2E91/E91ms'
TOWPATH DYNASTY LINDSEY ET 947392
02/01 337d 2X 18340 4.4 802 3.4 619 DHIR
03/02 305d 2X 19410 4.2 824 3.7 721 DHIA
06/07 305d 2X 17130 4.9 833 3.7 626 DHIR
* 2nd JR 2 YR OLD NY STATE FAIR 2008

HILLTOP ACRES CARTER DJ ET 840003210631724

Genetic Conditions: PT DT MT WT BH2T
PPR: +4 66%R PTAT: +0.6 70%R (08/22)
PTA: +592m +4f +10p -58NM\$ 68%R (GEN)
PTA PL: -0.8 SCS: +2.91 DPR: -2.0 SCE: LIV: -0.8
0 dau. av.

WF NEXUS LINDY 68203856

03/02 +83 +82 +83 +82 +81 +84 (05/22)
PPR: -36 32%R PTAT: -0.1 40%R PTA: 18%\$
*02/09 200d 2X 8727 3.7 325 3.2 282 (RIP)

4th Dam: '2E91/E82ms'
TOWPATH STARBUCK LYNZEE ET 883683
03/08 315d 2X 23720 4.1 981 3.4 804 DHIR
04/08 365d 2X 29120 3.8 1099 3.4 1003 DHIR
Lifetime: 1567d 102890m 4361f 3566p
* 3rd 4 YR OLD NY STATE FAIR 2003
* 2nd SR 3 YR OLD NY STATE FAIR 2002
* 3rd SR 2 YR OLD NY STATE FAIR 2001

5th Dam: '2E93/E94ms'

TOWPATH EMORY LUSH ET 816872
05/10 305d 2X 24610 3.7 900 3.2 792 DHIA
Lifetime: 1787d 101400m 4140f 3512p
* RES GRAND CHAMP NY STATE FAIR 1997
* 3rd AGED COW NY STATE FAIR 1998
* 3rd AGED COW EASTERN BS SHOW 1998
* 1st 5 YR OLD NY STATE FAIR 1997
* 6th 3 YR OLD NY STATE FAIR 1995

VOELKERS TD CARTER *TM 68119645

Genetic Conditions: *TM PT DT WT BH2T
PPR: +23 97%R PTAT: +0.7 98%R (08/22)
PTA: +1039m +23f +18p +61NM\$ 99%R (MACE)
PTA PL: -0.5 SCS: +3.07 DPR: -3.5 SCE: +2.8 LIV: -1.4
HILLTOP ACRES GLN DIGNITY ET 68125189
Genetic Conditions: PT DT MT WT BH2T
04/06 E90 E92 E90 E90 E90 V88 (12/14)
PPR: +15 71%R PTAT: +0.7 80%R
PTA: -32m -16f +5p -108NM\$ 13%\$ (GEN)
01/09 305d 3X 24640 4.2 1025 3.5 859 DHIR
04/02 305d 3X 30960 4.6 1435 3.6 1121 DHIR
05/04 326d 3X 28470 4.6 1322 3.6 1037 DHIR
Lifetime: 1289d 104310m 4878f 3800p
* 1st JR 2 YR OLD IA STATE FAIR 2012

WF SUPREME NEXUS ET 68162002

Genetic Conditions: PT DT MT WT BH2T
PPR: -11 67%R PTAT: +0.0 72%R (08/22)
PTA: +139m -15f -8p -26NM\$ 71%R (GEN)
PTA PL: +1.6 SCS: +2.91 DPR: +0.8 SCE: LIV: +1.9
WF GRANDSLAM LUANN ET 68151065
05/01 V85 +84 V85 V86 V85 V85 (01/18)
PPR: -30 45%R PTAT: -0.4 54%R PTA: 30%\$
*01/11 275d 2X 15505 4.5 711 3.5 538 DHIA
*02/11 365d 2X 23437 4.2 979 3.2 751 DHIA
*04/01 281d 2X 18132 4.4 796 3.7 662 DHIA

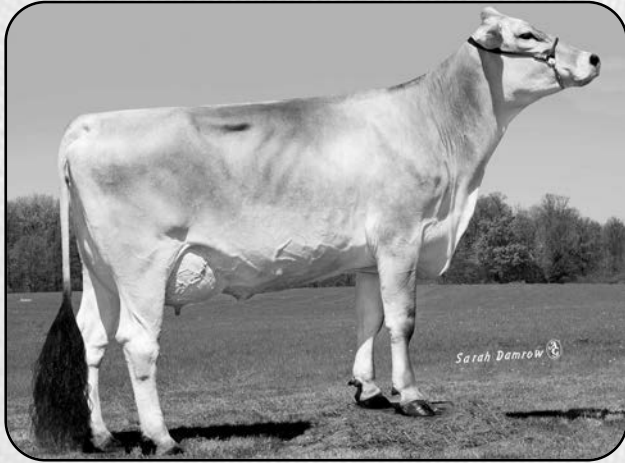

Breezy Willows Jenna Jean 'E91/E91m^s *Certified - Protein Plus*
 6/08 365d 3X 45030 5.2 2356 34 1527 DHIR
 Aged Cow 365 3x Fat Honor Roll 2016
 Res Grand Champ MN Canton One 2014 - 3rd Dam of Lot 10



Breezy Willows Jess Jenna '2E90/E92m^s *Certified*
 3/08 320d 2X 24900 4.5 1118 34 847 DHIR
 2nd Jr 2 Yr Old MN State Show 2007
 4th Dam of Lot 10



Olsons Brinks Melody '2E92/E92m^s *Certified - Protein Plus*
 8/00 365d 3X 45450 4.0 1836 34 1567 DHIR
 3rd Mature Cow 365 3x Protein Honor Roll 2010
 4th Dam of Lot 11



Thane Monopoly Mitzy '3E91/E92m^s *Certified - Protein Plus*
 5/09 365d 3X 45670 3.9 1788 3.3 1527 DHIR
 5 Yr Old 365d Milk & Protein Honor Rolls 2004
 Superior Brood Cow - 5th Dam of Lot 11



Hilltop Acres CD Dakota 'V87 - Certified'
 2/00 365D 2X 29630 4.1 1217 3.5 1031 DHIR
 6th Dam of Lot 12

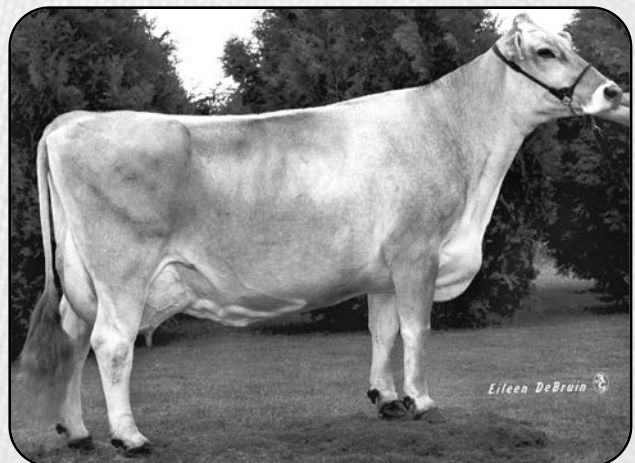

Hilltop Acres Jetway Dixi '2E92 - Certified'
 5/10 365d 2X 33930 4.5 1512 3.9 1308 DHIR
 Superior Brood Cow - 8th Dam of Lot 12

\$ _____ LOT 10 * Breezy Willows J Jazz Twin 68200827

Born: 04/29/2019 Tattoo: R197 / R197
Consignor: IHRKE, RYAN, DOVER MN

Genetic Conditions: PT DT MT WT BH2T
PPR: +95 62%R PTAT: +0.3 65%R
PTA: +1273m +41f +34p +346NM\$ 92%\$ (GEN)
02/01 301d 2X 15600 4.1 638 3.1 483 DHIR

Fresh 6/14/2022 74# test day

3rd Dam: 'E91/E91ms' *Certified - Protein Plus*

BREEZY WILLOWS JENNA JEAN 68107967

02/04 365d 3X 29070 4.9 1434 3.5 1020 DHIR
04/00 365d 3X 32390 4.7 1534 3.6 1163 DHIR
05/03 365d 3X 32320 4.6 1483 3.4 1097 DHIR
06/08 365d 3X 45030 5.2 2356 3.4 1527 DHIR
Lifetime: 1974d 163670m 8080f 5718p

5th AGED COW 365 3X FAT HONOR ROLL 2016

* RES GRAND CHAMP MN CANTON ONE 2014

* 2nd AGED COW MN STATE SHOW & FAIR 2016

* 1st 5 YR OLD MN CANTON ONE 2014

KULP-TERRA LUCKY CARL ET 840003139216990

Genetic Conditions: PT DT MT WT BH2T
Not Classified *QUALIFIED SIRE*
PPR: +97 85%R PTAT: +0.4 90%R (08/22)
PTA: +1761m +45f +43p +293NM\$ 92%R (MACE)
PTA PL: -1.3 SCS: +2.97 DPR: -1.5 SCE: +3.2 LIV: -2.2
142 dau. av. 26410 4.2 1100 3.3 873
63 class. dau. av. FS:83.6 UDC:-0.31 FLC:-0.15

BREEZY WILLOWS JULIA JASPER 68170414

Genetic Conditions: PT DT MT WT BH2T
05/05 E91 E92 E91 V89 E90 E91 (12/20) *CERT*
PPR: +109 68%R PTAT: +0.3 75%R
PTA: +487m +34f +29p +429NM\$ 96%\$ (GEN)
02/07 305d 2X 18900 4.4 835 3.7 690 DHIR
03/09 305d 2X 20320 4.4 885 3.6 723 DHIR
05/01 323d 2X 24050 4.7 1123 3.8 912 DHIR

BMG LUST GET LUCKY ET *TM 68170100

Genetic Conditions: PT DT MT WT BH2T
PPR: +133 93%R PTAT: -0.2 97%R (08/22)
PTA: +2575m +55f +58p +399NM\$ 97%R (MACE)
PTA PL: -1.3 SCS: +3.14 DPR: -1.5 SCE: +3.3 LIV: -1.3
KULP-TERRA CARTEL CATHY ET 68161530
Genetic Conditions: PT DT MT WT BH2T
07/00 2E-E91 E91 E91 E90 E91 E90 (08/21) *CERT*
PPR: +65 77%R PTAT: +0.7 82%R
PTA: +924m +37f +35p +146NM\$ 63%\$ (GEN)
02/02 305d 2X 26930 4.5 1208 3.6 978 DHIR
03/10 305d 2X 28640 4.2 1195 3.5 998 DHIR
06/09 303d 2X 26100 4.7 1221 3.4 897 DHIR
Lifetime: 1568d 118230m 5353f 4351p

SCHERMA BLOOMING BIVER *TM 120094290070

Genetic Conditions: PT DT MT WT BH2T
Not Classified *QUALIFIED SIRE*
PPR: +76 97%R PTAT: +0.6 98%R (08/22)
PTA: +422m +31f +34p +290NM\$ 99%R (MACE)
PTA PL: +1.6 SCS: +3.05 DPR: -2.8 SCE: +3.3 LIV: +0.7
BREEZY WILLOWS JEAN JULIA 68130695
Genetic Conditions: PT DT MT WT BH2T
06/02 V88 V86 V86 V87 V86 E90 (06/17)
PPR: +94 67%R PTAT: -0.3 72%R
PTA: +384m +23f +18p +442NM\$ 97%\$ (GEN)
02/00 303d 3X 15620 4.7 737 3.5 548 DHIR
03/00 365d 3X 22980 4.2 969 3.3 749 DHIR
04/02 305d 2X 17740 4.3 760 3.4 605 DHIR
05/11 305d 2X 21420 4.3 912 3.3 701 DHIR
07/03 277d 2X 16440 4.3 715 3.4 562 DHIR
Lifetime: 1975d 113760m 4942f 3849p

\$ _____ LOT 11 * Lucy Ann Get Lucky Tootsie 68216544

Born: 09/11/2021 Tattoo: LA213 / LA213
Consignor: MANWEILER, MEGAN & EMILY SUMNER IA

Parent Average PPR: +106 PTAT: +0.3
PA: +1590m +35f +43p +312NM\$

3rd - 4th Dams:

OLSONS MELS PAY MBRACE ET 68147386 '84'

02/02 305d 3X 19150 4.6 883 3.1 591 DHIR

OLSONS BRINKS MELODY *TM 903888

08/05 2E-E92 E92 E94 E90 E92 E92 (11/09) *CERT*
04/03 365d 3X 37980 4.5 1704 3.6 1369 DHIR
06/02 309d 3X 34560 5.5 1889 3.2 1121 DHIR
08/00 365d 3X 45450 4.0 1836 3.4 1567 DHIR
Lifetime: 2702d 240910m 11002f 8597p
3rd MATURE Cow 365d 3X PROTEIN HONOR ROLL 2010

BMG LUST GET LUCKY ET *TM 68170100

Genetic Conditions: PT DT MT WT BH2T
PPR: +133 93%R PTAT: -0.2 97%R (08/22)
PTA: +2575m +55f +58p +399NM\$ 97%R (MACE)
PTA PL: -1.3 SCS: +3.14 DPR: -1.5 SCE: +3.3 LIV: -1.3
568 dau. av. 27635 3.9 1090 3.2 892
274 class. dau. av. FS:83.3 UDC:-0.20 FLC:0.17

OLSONS KONRAD MBRA MBER OCS 68184862

02/07 +83 G78 V85 G75 V86 +84 (10/19)
PPR: +76 36%R PTAT: +0.7 38%R
PTA: +605m +15f +27p +224NM\$ 77%\$
02/01 328d 2X 17940 4.3 764 3.5 632 DHIA
03/02 305d 2X 17170 4.0 684 3.7 634 DHIA

5th Dam: *Certified - Protein Plus - Superior Brood Cow*

THANE MONOPOLY MITZY 885628 '3E91/E92ms'

03/05 365d 3X 36530 3.8 1392 3.1 1127 DHIR
05/09 365d 3X 45670 3.9 1788 3.3 1527 DHIR
07/07 365d 3X 38050 3.9 1501 3.3 1253 DHIR
09/01 365d 3X 39960 4.1 1649 3.2 1278 DHIR
11/05 365d 3X 34380 5.2 1791 3.2 1097 DHIR
Lifetime: 3995d 356950m 14948f 12012p
3rd 5 Yr Old 305d 3X MILK & PROTEIN HONOR ROLLS 2004
2nd 5 Yr Old 365d 3X PROTEIN HONOR ROLL 2004

HURAY 935830301

Genetic Conditions: PT DT MT WT BH2T
PPR: +176 96%R PTAT: -0.8 96%R (08/22)
PTA: +1531m +40f +44p +576NM\$ 96%R (GEN)
PTA PL: +1.8 SCS: +3.05 DPR: +4.9 SCE: +2.3 LIV: +2.6

HARTS LADY LUST ET 68123589

Genetic Conditions: PT DT MT WT BH2T
05/08 E90 E94 E93 E90 V87 E90 (08/15) *CERT*
PPR: +96 80%R PTAT: +0.4 83%R Protein Plus
PTA: +1522m +41f +45p +314NM\$ 89%\$ (GEN)
02/01 365d 3X 37330 4.2 1580 3.3 1226 DHIR
05/01 305d 3X 31680 4.8 1524 3.0 947 DHIA
Lifetime: 1327d 125020m 5550f 4174p
4th Jr 2 Yr Old 365d 3X MILK HONOR ROLL 2013
5th Jr 2 Yr Old 365d 3X FAT HONOR ROLL 2013
3rd Jr 2 Yr Old 305d 3X MILK HONOR ROLL 2012
* 2nd 5 YR OLD MN CANTON ONE 2015

OLSONS CARL KATE KONRAD 68167720

Genetic Conditions: PT DT MT WT BH2T
PPR: +57 67%R PTAT: +0.3 70%R (08/22)
PTA: +386m +10f +24p +151NM\$ 72%R (GEN)
PTA PL: -0.4 SCS: +3.07 DPR: -0.4 SCE: LIV: -0.8
OLSONS MBR BIVER MBRACABLE ET 68169145
Genetic Conditions: PT DT MT WT BH2T
02/00 V85 +84 V85 V85 V85 V85 (06/17)
PPR: +78 68%R PTAT: +0.1 75%R
PTA: +489m +22f +31p +308NM\$ 88%\$ (GEN)
01/09 167d 3X 12680 2.7 348 2.9 369 DHIR

\$ _____ LOT 12 * Breezy Willows Deb Dutch 68208052

Born: 06/22/2020 Tattoo: R205 / R205
Consignor: HRKE, RYAN & BRANDON DOVER MN

Parent Average PPR: +40 PTAT: +0.1
PA: +190m +9f +14p +152NM\$

Sells Fresh

3rd - 5th Dams:

NORTH STAR ALLOY DAISY 68119743

03/09 305d 2X 22770 3.9 888 3.3 745 DHIA

NORTH STAR DENVER DAZZLE ET 936716

05/01 2E-E90 E90 E92 E90 E90 E90 (11/09) *CERT*
03/05 326d 3X 26490 3.8 1002 3.2 859 DHIR
05/07 320d 3X 26730 3.8 1004 3.1 817 DHIR
Lifetime: 1937d 127320m 4779f 4120p

HILLTOP ACRES PB DARLING ET 905435

5/11 2E-E90 E90 E92 E92 E90 V88 (11/06) *CERT*
02/07 365d 3X 26770 3.9 1044 3.3 894 DHIR
Lifetime: 2245d 137340m 4799f 4525p

MEADO-BROOK H SNAPBACK ET P 840003137439060

Genetic Conditions: PC DT MT WT BH2T
PPR: +125 66%R PTAT: -0.2 71%R (08/22)
PTA: +310m +38f +32p +439NM\$ 70%R (GEN)
PTA PL: +3.1 SCS: +3.00 DPR: +1.4 SCE: +2.2 LIV: +1.2
0 dau. av.

BREEZY WILLOWS DAFFODIL DEB 68192809

Not Classified
PPR: -43 48%R 00%R
PTA: +69m -20f -4p -136NM\$ 10%\$
02/02 72d 2X 1800 2.8 50 2.8 50 DHIR

6th - 8th Dams: 'V87 - Certified'

HILLTOP ACRES CD DAKOTA 864214

02/00 365d 2X 29630 4.1 1217 3.5 1031 DHIR

HILLTOP ACRES CREDIT DREAM ET 842355

'V88 - Certified - Superior Brood Cow'
05/01 365d 2X 35930 4.6 1651 3.8 1364 DHIR
Lifetime: 1182d 98950m 4466f 3966p

HILLTOP ACRES JETWAY DIXI 803631

'2E92 - Certified - Superior Brood Cow'
05/10 365d 2X 33930 4.5 1512 3.9 1308 DHIR

JO-LANE DARIO HILTON ET *TM 74300971

Genetic Conditions: *TM PT DT MT WT BH2T
Not Classified *SUPERIOR SIRE*
PPR: +120 91%R PTAT: +0.0 91%R (08/22)
PTA: +233m +39f +27p +457NM\$ 97%R (MACE)
PTA PL: +4.0 SCS: +2.80 DPR: +0.3 SCE: +2.0 LIV: +1.1

MEADO-BROOK SARAS SNAP ET P 840003128881723

Genetic Conditions: PC DT MT WT BH2T
05/00 V85 V86 +83 V86 +81 V86 (03/21)
PPR: +131 68%R PTAT: -0.3 75%R Protein Plus
PTA: -40m +33f +26p +449NM\$ 97%\$ (GEN)
02/03 365d 3X 25730 5.0 1284 3.7 961 DHIR
03/07 339d 3X 28860 4.7 1360 3.7 1057 DHIR
04/08 365d 3X 30990 4.6 1417 3.7 1135 DHIR

HILLTOP ACRES B DAREDEVIL ET 840003012559129

Genetic Conditions: PT DT MT WT BH2T
PPR: -47 94%R PTAT: +0.7 97%R (08/22)
PTA: +243m -18f +4p -150NM\$ 98%R (MACE)
PTA PL: -1.1 SCS: +3.25 DPR: -3.6 SCE: +2.6 LIV: -2.7
NORTH STAR THUNDER DAFFODIL 68144919
Genetic Conditions: PT DT MT WT BH2T
04/08 V85 V86 V87 V86 +84 +83 (06/17) *CERT*
PPR: -12 69%R PTAT: +0.1 72%R PTA: 24%\$ (GEN)
02/01 360d 2X 15820 3.9 622 3.3 528 DHIR

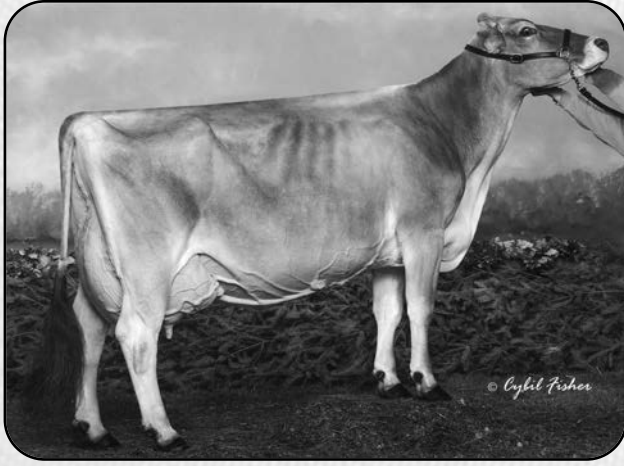

Pot Luck SB Butterfly ET '3E94/E95ms'
8/07 365d 2x 27230 4.7 1291 3.5 951 DHIR
All American Aged Cow 2007 - 5th Dam of Lot 13



Hilltop Acres Biv Nadine 'V86/V85ms'
2/05 365d 3X 39800 3.9 1565 34 1366 DHIR
Dam of Lot 14

\$ _____ LOT 13 * Lee-Anns Famous Bailey 68207740

Born: 03/11/2020 Tattoo: L756
Consignor: SCENIC RIDGE SWISS & STACY
YOUNG, ELGIN IA

Parent Average PPR: +8 PTAT: +0.5
PA: +512m +4f +10p -57NM\$

Bred 2/22/2022 to:
PORTMANN BS BAYS JONMAR 120145720068
Genetic Conditions: PT DT MT WT BH2T
PPR: +165 62%R PTAT: +0.4 64%R (08/22)
PTA: +1122m +42f +37p +511NM\$ 65%R (GEN)
PTA PL: +4.3 SCS: +2.74 DPR: +0.5 SCE: +2.9 LIV: +1.2

3rd Dam:
CUTTING EDGE TEA BURTHA 68137260 'V86'
03/07 333d 2X 29860 4.1 1231 3.1 911 DHIR

4th Dam:
CUTTING EDGE JET BECKY ET 68112005 'V89'
02/04 323d 2X 17330 5.0 859 3.6 618 DHIR

BROWN HEAVEN R FAMOUS ET 109109715
Genetic Conditions: PT DT MT WT BH2T
PPR: +6 86%R PTAT: +0.6 90%R (08/22)
PTA: +773m -2f +10p -149NM\$ 93%R (MACE)
PTA PL: -1.9 SCS: +3.10 DPR: -0.4 SCE: +3.1 LIV: -1.1
214 dau. av. 24447 4.0 973 3.3 796
108 class. dau. av. FS:84.0 UDC:0.32 FLC:1.29

LEE-ANNS MB BOUNTY 68190898
02/07 V85 V85 +84 +84 V85 V85 (07/20) *CERT*
PPR: +9 36%R PTAT: +0.3 43%R
PTA: +250m +10f +9p +35NM\$ 39%\$
02/03 365d 2X 23490 4.5 1052 3.7 879 DHIR
03/07 314d 2X 19900 4.2 830 3.8 748 DHIR

5th & 6th Dams:
POT LUCK SB BUTTERFLY ET 903105 '3E94/E95ms'
08/07 365d 2X 27230 4.7 1291 3.5 951 DHIR
Lifetime: 2193d 151620m 6642f 5728p
* ALL AMERICAN AGED COW 2007
* NOM ALL AMERICAN COMP MERIT COW 2009
* GRAND CHAMPION EASTERN NATIONAL 2007

LA RAINBOW COUNTRY GIRL ET 867590 '2E90'
04/09 365d 2X 20910 3.1 658 3.0 630 DHIR
* 4TH SPRING YRLG HFR STATE FAIR OF OK 1998

JO-DEE NEMO RICHARD ET 68155420
Genetic Conditions: PT DT MT WT BH2T
PPR: +28 96%R PTAT: +0.5 98%R (08/22)
PTA: +1046m -1f +14p -55NM\$ 98%R (MACE)
PTA PL: -0.2 SCS: +3.07 DPR: -0.5 SCE: +3.1 LIV: -2.2
BROWN HEAVEN GLENN FANTASY 106157091
Genetic Conditions: PT DT MT WT BH2T
PPR: +19 82%R 00%R
PTA: +271m +12f +12p -32NM\$ 25%\$ (GEN)
02/04 365d 2X 23104 4.2 974 3.7 866 DHIR
04/00 365d 2X 30091 3.8 1151 3.6 1096 DHIR
05/11 365d 2X 35556 4.7 1658 3.4 1208 DHIR
Lifetime: 1748d 128519m 5710f 4770p
* ALL AMERICAN AGED COW 2016
* ALL AMERICAN JR 2, 4, 5 YR OLD 2012, 2014, 2015
* RES ALL AMERICAN JR 3 YR OLD 2013

V B BIVER MARLBORO 68171848
Genetic Conditions: PT DT MT WT BH2T
PPR: +19 69%R PTAT: +0.3 73%R (08/22)
PTA: +253m +10f +19p +73NM\$ 74%R (GEN)
PTA PL: -1.3 SCS: +3.07 DPR: -1.4 SCE: LIV: -1.2
CUTTING EDGE B BELINDA 68156060
06/01 V89 E91 E91 V88 V88 V87 (10/19)
PPR: -46 49%R PTAT: +0.1 57%R PTA: 9%\$
02/06 305d 2X 21080 4.3 906 3.4 722 DHIR
02/06 365d 2X 24940 4.3 1072 3.5 873 DHIR
04/02 357d 2X 30310 4.1 1248 3.4 1032 DHIR
05/04 365d 2X 31610 3.9 1238 3.4 1072 DHIR

\$ _____ LOT 14 * Hilltop Acres M Nancy 840003232308612

Born: 12/31/2021 Tattoo: 2363
Consignor: MASHEK, DENNIS
CALMAR IA

Genetic Conditions: PT DT MT WT BH2T
PPR: +26 60%R PTAT: +0.2 68%R
PTA: +262m +7f +17p +106NM\$ 54%\$ (GEN)

3rd Dam:
READS KYLE NALA 68136821 'V86'
03/02 365d 2X 23660 4.0 946 3.5 826 DHIR

4th Dam:
READS ADVISOR NADIA 68106619 '+83'
02/01 315d 2X 16730 4.7 778 3.3 560 DHIR

5th Dam:
READS PARKER NASYA 939026 'V85'
07/07 350d 2X 27030 3.7 991 3.1 837 DHIR
09/08 350d 2X 24070 3.7 880 3.1 753 DHIR
10/10 365d 2X 24570 3.8 942 2.9 702 DHIR
Lifetime: 3228d 212000m 8327f 6746p

HILLTOP ACRES BIVER MARTINI 840003138790809
Genetic Conditions: PT DT MT WT BH2T
PPR: +67 81%R PTAT: +0.7 84%R (08/22)
PTA: +414m +19f +22p +165NM\$ 90%R (GEN)
PTA PL: +0.3 SCS: +2.99 DPR: -1.6 SCE: +3.3 LIV: +1.4
89 dau. av. 25725 4.1 1046 3.4 871
39 class. dau. av. FS:83.3 UDC:0.99 FLC:1.06

HILLTOP ACRES BIV NADINE 68188745
04/03 V86 V88 V88 V88 V86 V85 (02/22)
PPR: +45 48%R PTAT: +0.1 55%R
PTA: +279m +10f +19p +207NM\$ 74%\$
Protein Plus
02/05 365d 3X 39800 3.9 1565 3.4 1366 DHIR

SCHERMA BLOOMING BIVER *TM 120094290070
Genetic Conditions: PT DT MT WT BH2T
Not Classified *QUALIFIED SIRE*
PPR: +76 97%R PTAT: +0.6 98%R (08/22)
PTA: +422m +31f +34p +290NM\$ 99%R (MACE)
PTA PL: +1.6 SCS: +3.05 DPR: -2.8 SCE: +3.3 LIV: +0.7
HILLTOP ACRES DVP MINDY 68166345
Genetic Conditions: PT DT MT WT BH2T
02/06 +84 +83 +83 +83 +84 +84 (06/17)
PPR: +24 71%R PTAT: +0.2 77%R
PTA: +689m -1f +5p +125NM\$ 58%\$ (GEN)
01/10 365d 3X 29840 3.7 1114 3.1 937 DHIR

SCHERMA BLOOMING BIVER *TM 120094290070
Genetic Conditions: PT DT MT WT BH2T
Not Classified *QUALIFIED SIRE*
PPR: +76 97%R PTAT: +0.6 98%R (08/22)
PTA: +422m +31f +34p +290NM\$ 99%R (MACE)
PTA PL: +1.6 SCS: +3.05 DPR: -2.8 SCE: +3.3 LIV: +0.7
READS A JACKS NIKKY 68161152
Genetic Conditions: PT DT MT WT BH2C
04/05 V88 V86 V88 E90 V86 V88 (08/18)
PPR: +39 71%R PTAT: +0.0 79%R Protein Plus
PTA: +275m +8f +7p +222NM\$ 77%\$ (GEN)
02/00 365d 3X 33050 4.2 1381 3.5 1170 DHIR
03/07 365d 3X 31340 4.7 1482 3.6 1127 DHIR

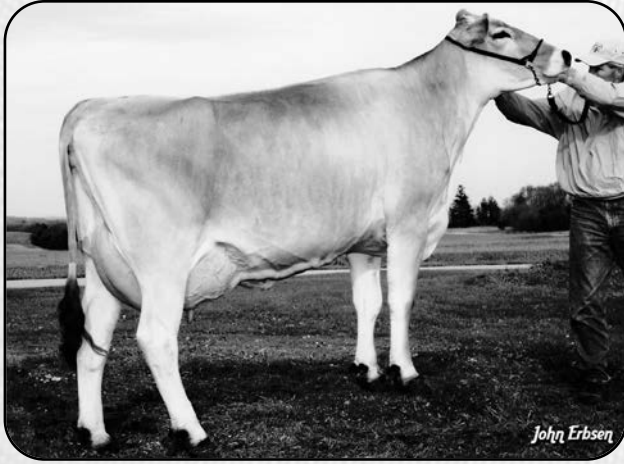

Viking Valley Brinks Model '2E92/E93m\$
5/09 365d 2X 31100 4.0 1231 3.6 1115 DHIR
Grand Champion MN Canton One 2010
4th Dam of Lot 15

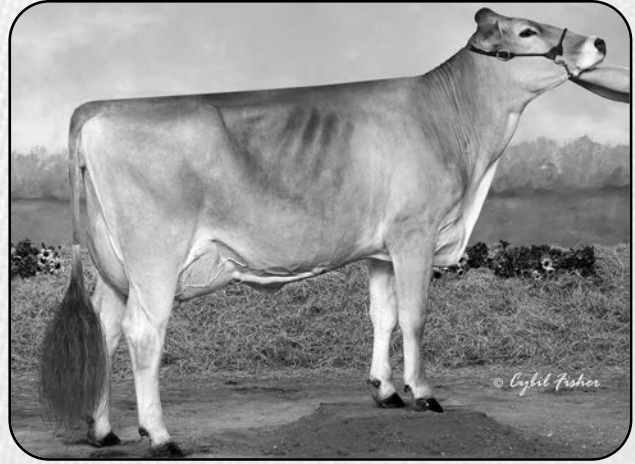

Fjel-Mar DDelux Felisha
2/02 308d 2X 17340 4.2 725 3.6 632 DHIR
1st Jr 2 Yr Old MN State Show & Fair 2017
MGD of Lot 16

\$ _____ LOT 15 * Breezy Willows Morgan Mint 68206986

Born: 04/26/2020 Tattoo: R203 / R203
Consignor: IHRKE, RYAN, DOVER MN

Genetic Conditions: PT DT MT WT BH2T
PPR: +96 59%R PTAT: -0.2 66%R
PTA: +1436m +30f +35p +307NM\$ 88%\$ (GEN)

Fresh 7/28/22

3rd & 4th Dams:

BREEZY WILLOWS MODEL MAYSON 68119010
*2nd WINTER YRLG HFR MN CANTON ONE 2011
*2nd WINTER YRLG HFR MN STATE SHOW & FAIR 2011
VIKING VALLEY BRINKS MODEL 928619
06/04 2E-E92 E91 E90 E91 E91 E93 (08/10)
04/09 284d 2X 24930 4.1 1020 3.6 900 DHIR
05/09 365d 2X 31100 4.0 1231 3.6 1115 DHIR
Lifetime: 1753d 130480m 5241f 4583p
* GRAND CHAMPION MN CANTON ONE 2010
* RES GRAND CHAMP MN CANTON ONE 2009
* 1st AGED COW MN CANTON ONE 2010
* 1st 5 YR OLD MN STATE SHOW & FAIR 2009
* 1st 5 YR OLD MN CANTON ONE 2009
* 1st 4 YR OLD MN STATE SHOW 2008

BMG LUST GET LUCKY ET *TM 68170100

Genetic Conditions: PT DT MT WT BH2T
PPR: +133 93%R PTAT: -0.2 97%R (08/22)
PTA: +2575m +55f +58p +399NM\$ 97%R (MACE)
PTA PL: -1.3 SCS: +3.14 DPR: -1.5 SCE: +3.3 LIV: -1.3
568 dau. av. 27635 3.9 1090 3.2 892
274 class. dau. av. FS:83.3 UDC:-0.20 FLC:0.17

BREEZY WILLOWS MOLLY MORGAN 68192811

Genetic Conditions: PT DT MT WT BH2T
03/01 +83 +84 +84 G78 +82 +83 (07/21)
PPR: +126 67%R PTAT: +0.5 74%R
PTA: +799m +25f +30p +392NM\$ 94%\$ (GEN)
01/11 339d 2X 13750 4.3 585 3.4 469 DHIR
03/00 365d 2X 19180 4.3 820 3.5 674 DHIR

HURAY 935830301

Genetic Conditions: PT DT MT WT BH2T
PPR: +176 96%R PTAT: -0.8 96%R (08/22)
PTA: +1531m +40f +44p +576NM\$ 96%R (GEN)
PTA PL: +1.8 SCS: +3.05 DPR: +4.9 SCE: +2.3 LIV: +2.6
HARTS LADY LUST ET 68123589
Genetic Conditions: PT DT MT WT BH2T
05/08 E90 E94 E93 E90 V87 E90 (08/15) *CERT*
PPR: +96 80%R PTAT: +0.4 83%R Protein Plus
PTA: +1522m +41f +45p +314NM\$ 89%\$ (GEN)
02/01 365d 3X 37330 4.2 1580 3.3 1226 DHIR
05/01 305d 3X 31680 4.8 1524 3.0 947 DHIA
Lifetime: 1327d 125020m 5550f 4174p
4th Jr 2 Yr Old 365d 3x MILK HONOR ROLL 2013
5th Jr 2 Yr Old 365d 3x FAT HONOR ROLL 2013
3rd Jr 2 Yr Old 305d 3x MILK HONOR ROLL 2012
* 2nd 5 YR OLD MN CANTON ONE 2015

JO-LANE DARIO HAMPTON ET 74300972

Genetic Conditions: PT DT MT WT BH2T
PPR: +116 90%R PTAT: -0.1 93%R (08/22)
PTA: +988m +27f +30p +438NM\$ 96%R (MACE)
PTA PL: +3.4 SCS: +2.72 DPR: +0.7 SCE: +2.6 LIV: +2.0
BREEZY WILLOWS MAYSON MOLLY 68154872
Genetic Conditions: PT DT MT WT BH2T
05/00 E90 E90 E91 E90 V89 V89 (08/18) *CERT*
PPR: +25 69%R PTAT: +0.5 75%R
PTA: +436m +5f +9p +53NM\$ 43%\$ (GEN)
02/00 305d 2X 15830 4.0 632 3.5 550 DHIR
03/06 305d 2X 21730 4.0 877 3.2 701 DHIR
04/09 305d 2X 20600 3.6 746 3.4 692 DHIR

\$ _____ LOT 16 * Fjel-Mar Toby Fran 840003224562568

Born: 09/30/2020 Tattoo: F568
Consignor: FJELSTAD, MARK
ZUMBRO FALLS MN

Parent Average PPR: +36 PTAT: +0.4
PA: +31m +5f +2p +56NM\$

Bred & Due 11/13/2022 to:
TROUT HILLTOP JORDY ETV NP 840003215414562
Genetic Conditions: PC DT MT WT BH2T
PPR: +116 63%R PTAT: +0.4 67%R (08/22)
PTA: +566m +35f +32p +305NM\$ 66%R (GEN)
PTA PL: +1.2 SCS: +3.06 DPR: +0.1 SCE: +3.2 LIV: +0.4

3rd & 4th Dams:

FJEL-MAR BONANZA FELICITY ET 840003000210769
* 2nd SUMMER YRLG HFR MN CANTON ONE 2013
SIEGERTS BONFIRE FANCY 929766
05/05 E90 E95 E94 E90 V86 V88 (11/09)
04/09 365d 3X 32370 4.3 1377 3.4 1116 DHIR
Lifetime: 1461d 101340m 4276f 3570p
* 1st JR 3 YR OLD MN STATE SHOW & FAIR 2007
* 1st JR 2 YR OLD MN STATE SHOW & FAIR 2006

COZY NOOK DAREDEVIL TOBY ET 840003138129971

Genetic Conditions: PT DT MT WT BH2T
PPR: +25 83%R PTAT: +0.4 84%R (08/22)
PTA: -358m -18f -11p +62NM\$ 90%R (MACE)
PTA PL: +4.2 SCS: +2.98 DPR: +2.3 SCE: +2.6
PTA LIV: +1.4
193 dau. av. 23988 4.2 1014 3.4 813
116 class. dau. av. FS:82.3 UDC:0.89 FLC:0.48

FJEL-MAR FNF MIGHTY FINE 840003146988913

02/03 V85 V88 V87 V86 V85 +83 (12/20)
PPR: +44 41%R PTAT: +0.4 44%R
PTA: +419m +28f +15p +50NM\$ 42%\$
02/00 360d 2X 25150 5.0 1255 3.8 957 DHIA
*03/03 249d 2X 21290 4.8 1012 3.6 769 (RIP)

5th Dam: **KRUSES PATRICK FLAME ET 888246 'V86'**
07/03 365d 3X 19340 4.3 825 3.6 702 DHIR

HILLTOP ACRES B DAREDEVIL ET 840003012559129

Genetic Conditions: PT DT MT WT BH2T
PPR: -47 94%R PTAT: +0.7 97%R (08/22)
PTA: +243m -18f +4p -150NM\$ 98%R (MACE)
PTA PL: -1.1 SCS: +3.25 DPR: -3.6 SCE: +2.6 LIV: -2.7
894 dau. av. 24305 4.1 992 3.3 811
577 class. dau. av. FS:84.3 UDC:1.41 FLC:-0.10

COZY NOOK PSLI TREACHEROUS ET 68158594

Genetic Conditions: PT DT MT WT BH2T
08/03 E90 E90 E91 +82 V89 E91 (05/22)
PPR: +91 74%R PTAT: +0.4 80%R Protein Plus
PTA: +217m +12f +5p +299NM\$ 87%\$ (GEN)
03/01 365d 2X 32580 4.8 1550 3.8 1236 DHIR
04/06 331d 2X 31620 4.9 1555 3.8 1189 DHIR
05/06 365d 2X 35280 4.4 1535 3.7 1288 DHIR
06/08 365d 2X 37590 4.2 1571 3.6 1356 DHIR
Lifetime: 1835d 168500m 7622f 6225p

BROWN HEAVEN R FAST&FURIOUS ET 109109714

Genetic Conditions: PT DT MT WT BH2T
PPR: +41 87%R PTAT: +0.5 92%R (08/22)
PTA: +881m +16f +15p -31NM\$ 94%R (GEN)
PTA PL: -1.1 SCS: +3.14 DPR: -0.1 SCE: +3.4 LIV: -0.9
163 dau. av. 24888 4.0 1006 3.3 825
111 class. dau. av. FS:84.2 UDC:0.47 FLC:1.04

FJEL-MAR DDELUX FELISHA 840003129791561

PPR: -15 51%R 00%R PTA: 12%\$
02/02 308d 2X 17340 4.2 725 3.6 632 DHIR
03/05 325d 2X 13580 4.0 548 3.8 517 DHIR
* 1st JR 2 YR OLD MN STATE SHOW & FAIR 2017
* 2nd SPRING HFR CALF MN CANTON ONE 2015

\$ _____ LOT 17 * Eachibon Betty D Bettina 68193319

Born: 04/29/2018 Tattoo: D42
Consignor: WEIHROUCH, JASON & SHELBY
MELROSE WI

Genetic Conditions: PT DT MT WT BH2T
04/00 V87 V86 V86 V86 V86 V88 (05/22)
PPR: -29 67%R PTAT: +0.1 75%R
PTA: -341m -18f -8p -91NM\$ 15%\$ (GEN)
02/01 365d 2X 15010 4.3 648 3.5 519 DHIR
03/03 305d 2X 16470 4.4 723 3.5 579 DHIR
Fresh 4/1/2022

Bred 8/23/2022 to:
LA RAINBOW SWEET SIZZLING 840003221039057
Genetic Conditions: PT DT MT WT BH2T 916L
PPR: +99 60%R PTAT: +1.2 65%R (08/22)
PTA: +759m +19f +31p +346NM\$ 62%R (GEN)
PTA PL: +2.4 SCS: +2.93 DPR: -1.1 SCE: LIV: -0.2

3rd Dam:
EACHIBON BEULAH D BONNIE 957896 '+83'
02/03 365d 2X 22510 3.5 777 3.1 688 DHIR

LA RAINBOW BFLY DYNAMITE ETV 840003129321096

Genetic Conditions: *TM PT DT MT WT BH2T
PPR: +1 96%R PTAT: +0.4 98%R (08/22)
PTA: -723m -21f -6p -20NM\$ 99%R (MACE)
PTA PL: +2.2 SCS: +2.69 DPR: -0.8 SCE: +2.2 LIV: -0.4
1917 dau. av. 22926 4.3 976 3.4 789
941 class. dau. av. FS:83.9 UDC:1.22 FLC:0.58

EACHIBON BOOTSIE D BETTY 68176049

06/00 V88 E90 V88 V88 E90 V87 (05/22)
PPR: +9 44%R PTAT: +0.0 49%R
PTA: +48m +1f -4p +73NM\$ 47%\$
02/00 365d 2X 16720 4.2 704 3.3 544 DHIR
03/03 365d 2X 19910 4.0 792 3.4 678 DHIR
04/06 318d 2X 21740 4.0 860 3.2 701 DHIR

4th & 5th Dams:

EACHIBON BETSY E BEULAH 867491
12/08 4E-E90 E90 E90 E90 E92 E90 (09/09) *CERT*
04/09 365d 2X 28590 3.8 1094 3.5 988 DHIR
07/01 365d 2X 26170 4.4 1147 3.4 902 DHIR
Lifetime: 3748d 233910m 9717f 8176p
EACHIBON BERTHA D BETSY 802722
'V88' *Certified - Superior Brood Cow*
05/01 327d 2X 25170 4.2 1045 3.5 886 DHIR
Lifetime: 2786d 176200m 7397f 6062p

SHILOH BROOKNGS CADENCE ET *TM 71130650

Genetic Conditions: PT DT MT WT BH2T
Not Classified *QUALIFIED SIRE*
PPR: +79 98%R PTAT: +0.7 99%R (08/22)
PTA: +703m +26f +28p +291NM\$ 99%R (MACE)
PTA PL: +2.0 SCS: +2.82 DPR: -2.1 SCE: +2.0 LIV: -0.8

LA RAINBOW BFLY DELIGHT ET 840003012749336

Genetic Conditions: PT DT MT WT BH2C
06/03 E91 E90 E91 E90 E92 E92 (03/20)
PPR: -27 74%R PTAT: +0.3 79%R PTA: 15%\$ (GEN)
02/02 345d 2X 19760 5.5 1091 3.9 767 DHIR
04/02 305d 3X 20110 4.1 823 3.3 666 DHIR
05/10 365d 3X 26130 3.7 961 3.1 814 DHIR

SUNNY ACRES TRACE DEEGAN 68146410

Genetic Conditions: PT DT MT WT BH2T
PPR: +52 93%R PTAT: +0.9 92%R (08/22)
PTA: -289m +18f +7p +67NM\$ 97%R (MACE)
PTA PL: -0.4 SCS: +2.98 DPR: -0.3 SCE: +3.1 LIV: +0.4

EACHIBON BONNIE D BOOTSIE 68116904

08/04 2E-E90 E91 E92 V87 E90 E90 (04/18)
PPR: +3 44%R PTAT: -0.9 52%R
PTA: +467m -16f -8p +142NM\$ 62%\$
02/01 343d 2X 19410 3.5 682 3.0 574 DHIR
03/02 296d 2X 20050 3.2 651 3.1 617 DHIR
05/01 365d 2X 28050 3.3 913 3.1 863 DHIR
06/04 365d 2X 29010 3.3 947 3.1 885 DHIR
07/10 365d 2X 26870 3.0 811 3.0 819 DHIR
Lifetime: 2014d 139530m 4609f 4304p

\$ _____ LOT 18 * Reads SS Mariah 68198423

Born: 01/05/2019 Tattoo: R1299
Consignor: READ, ROGER & LORI & FAMILY
LYLE MN

Genetic Conditions: PT DT MT WT BH2T
02/06 V85 V85 +84 +84 V85 V85 (07/21) *CERT*
PPR: +106 64%R PTAT: +0.5 74%R
PTA: +896m +19f +28p +321NM\$ 89%\$ (GEN)
02/03 336d 2X 18150 4.2 754 3.2 589 DHIR
Fresh test @46d 86m 3.4% 2.8%p

Genomics: PL+2.7 DPR +1.8 SCS +3.0 LIV +1.6
CM\$ +343 UDC +68 FLC +77 Kappa Casein: A/B
Beta Casein: A2/A2 Beta Lactoglobulin: A/B

Bred 8/6/2022 to:
PACTOLE 5356268551
Genetic Conditions: PT DT MT WT BH2T
PPR: +210 58%R PTAT: +0.2 62%R (08/22)
PTA: +1119m +51f +55p +601NM\$ 60%R (GEN)
PTA PL: +2.6 SCS: +2.78 DPR: +2.8 SCE: LIV: +0.1

LA RAINBOW SWEET SILVER ET 840003129321124

Genetic Conditions: PT DT MT WT BH2T
Not Classified *SUPERIOR SIRE*
PPR: +105 89%R PTAT: +0.8 94%R (08/22)
PTA: +810m +15f +33p +321NM\$ 95%R (MACE)
PTA PL: +1.1 SCS: +2.85 DPR: +0.0 SCE: +2.5 LIV: -0.1
370 dau. av. 26224 4.1 1081 3.4 894
199 class. dau. av. FS:83.2 UDC:0.93 FLC:0.35

CIE READS TEMPO MARKIE 68172934

Genetic Conditions: PT DT MT WT BH2C
03/02 +84 V85 V86 +83 V85 +83 (03/19) *CERT*
PPR: +71 66%R PTAT: -0.3 76%R
PTA: +391m +13f +11p +250NM\$ 81%\$ (GEN)
02/00 294d 2X 19410 3.8 736 3.2 613 DHIR
03/00 283d 2X 19710 3.6 702 3.5 682 DHIR

READS DRIVER KANNON *TM 68123683

Genetic Conditions: *TM PT DT MT WT BH2T
PPR: +93 97%R PTAT: -0.2 98%R (08/22)
PTA: +780m +52f +32p +462NM\$ 99%R (MACE)
PTA PL: +0.3 SCS: +2.87 DPR: -1.8 SCE: +2.5 LIV: -0.1
LA RAINBOW SWEET SILK ET 840003012749362
Genetic Conditions: PT DT MT WT BH2T
05/04 E91 E93 E91 V88 V89 E91 (10/20) *CERT*
PPR: +106 75%R PTAT: +1.2 80%R
PTA: +1029m +25f +38p +302NM\$ 87%\$ (GEN)
01/09 365d 2X 26240 5.0 1321 3.9 1025 DHIR
03/07 365d 2X 26890 5.3 1425 3.5 929 DHIR
* 1st 4 YR OLD OH STATE SHOW 2019

HOLYLAND TEMPO 91 ET *TM 840003004509691

Genetic Conditions: PT DT MT WT BH2T
PPR: +73 81%R PTAT: -0.1 84%R (08/22)
PTA: +368m +18f +6p +286NM\$ 88%R (GEN)
PTA PL: +1.7 SCS: +2.94 DPR: +2.0 SCE: +1.8 LIV: +2.0
IE READS BROOKINGS MARGO 68146459
04/09 V89 E90 E90 V87 E90 V88 (06/17) *CERT*
PPR: +118 50%R PTAT: -0.2 57%R
PTA: +765m +30f +25p +360NM\$ 93%\$
02/02 357d 2X 23780 3.8 906 3.2 754 DHIR
03/03 296d 2X 24550 3.7 897 3.1 770 DHIR
04/03 340d 2X 28890 3.9 1131 3.2 931 DHIR
05/04 348d 2X 28350 3.8 1077 3.2 908 DHIR
06/06 365d 2X 26190 3.7 976 3.4 891 DHIR
07/09 365d 2X 25450 4.1 1035 3.4 870 DHIR
Lifetime: 2237d 167550m 6441f 5486p

\$ _____ LOT 19 * Wapsi-Ana Cadence Sippin 68204097

Born: 06/01/2019 Tattoo: 2435
Consignor: FAIRBANKS, DOUG & JODY
ANAMOSA IA

02/08 +81 V85 V85 +83 +84 G77 (02/22)
PPR: +61 43%R PTAT: +0.4 49%R
PTA: +495m +23f +27p +232NM\$ 78%\$
*/ 323d 3X 21762 4.6 1040 3.4 741 (RIP)

Bred & Due 10/9/2022 to:
BLACK ANGUS BULL

SHILOH BROOKNGS CADENCE ET *TM 71130650

Genetic Conditions: PT DT MT WT BH2T
Not Classified *QUALIFIED SIRE*
PPR: +79 98%R PTAT: +0.7 99%R (08/22)
PTA: +703m +26f +28p +291NM\$ 99%R (MACE)
PTA PL: +2.0 SCS: +2.82 DPR: -2.1 SCE: +2.0 LIV: -0.8
8284 dau. av. 25159 4.1 1040 3.4 847
4314 class. dau. av. FS:84.4 UDC:0.60 FLC:-0.42

WAPSI-ANA CADENCE SYBIL 68190619

03/07 V86 V87 V88 G79 V87 V86 (10/19)
PPR: +32 47%R PTAT: +0.5 51%R
PTA: +216m +12f +23p +150NM\$ 63%\$

R N R PAYOFF BROOKINGS ET *TM 00198772

Genetic Conditions: *TM PT DT MT WT BH2C
PPR: +54 99%R PTAT: +0.1 99%R (08/22)
PTA: +8m +9f +15p +91NM\$ 99%R (MACE)
PTA PL: +0.2 SCS: +2.85 DPR: +0.7 SCE: +1.8 LIV: -0.6

SUN-MADE SD WONDER BUFFY ET 68121630

Genetic Conditions: PT DT MT WT BH2T
04/04 V88 E90 V88 V88 V86 (08/14)
PPR: -12 75%R PTAT: +0.4 78%R Protein Plus
PTA: +731m +13f +12p +27NM\$ 37%\$ (GEN)
02/00 344d 3X 25780 4.8 1247 3.6 925 DHIR
04/03 279d 3X 35470 3.9 1369 3.4 1199 DHIR

SHILOH BROOKNGS CADENCE ET *TM 71130650

Genetic Conditions: PT DT MT WT BH2T
Not Classified *QUALIFIED SIRE*
PPR: +79 98%R PTAT: +0.7 99%R (08/22)
PTA: +703m +26f +28p +291NM\$ 99%R (MACE)
PTA PL: +2.0 SCS: +2.82 DPR: -2.1 SCE: +2.0 LIV: -0.8
WAPSI-ANA BOSEPHUS SONY 68190617
Not Classified
PPR: -36 54%R 00%R
PTA: -96m -9f +2p -98NM\$ 14%\$

\$ _____ LOT 20 * Reads Smooth Jazz 68200903

Born: 06/17/2019 Tattoo: R1323
Consignor: READ, ROGER & LORI & FAMILY
LYLE MN

Genetic Conditions: PT DT MT WT BH2T
02/01 +82 +82 +80 +82 +83 +82 (07/21)
PPR: +97 65%R PTAT: -0.3 74%R
PTA: +465m +41f +26p +544NM\$ 99%\$ (GEN)
01/11 310d 2X 15240 4.4 670 3.5 530 DHIR
Fresh Test @ 44d 75m 3.7% 2.9%p

Genomics: PL +3.3 DPR -1.4 SCS +2.87 LIV +1.2
CMS\$ +561 UDC +.04 FLC -1.36 Kappa Casein: B/B
Beta Casein: A2/A2 Beta Lactoglobulin: B/B

3rd Dam:

READS DRIVER JARENE 68126183 'V85'
03/01 365d 2X 22700 3.9 891 3.5 798 DHIR
04/06 330d 2X 19790 4.1 821 3.3 650 DHIR

MEADO-BROOK SARAS SMOOTH ET

840003128881761

Genetic Conditions: PT DT MT WT BH2T
PPR: +30 84%R PTAT: +0.0 80%R (08/22)
PTA: -197m +30f +10p +180NM\$ 92%R (GEN)
PTA PL: -0.6 SCS: +2.89 DPR: -2.1 SCE: +2.2 LIV: -0.3
130 dau. av. 23852 4.6 1096 3.6 848
17 class. dau. av. FS:82.0 UDC:0.26 FLC:-0.23

READS DARIO JAZLYNN 68178641

Genetic Conditions: PT DT MT WT BH2T
02/10 +80 +80 +82 V85 V85 G76 (03/19)
PPR: +127 67%R PTAT: -0.5 74%R
PTA: +604m +21f +21p +539NM\$ 99%\$ (GEN)
02/02 293d 2X 15530 4.0 628 3.4 524 DHIR
03/01 88d 2X 5920 3.9 230 3.1 183 DHIR

READS DRIVER KANNON *TM 68123683

Genetic Conditions: *TM PT DT WT BH2T
PPR: +93 97%R PTAT: -0.2 98%R (08/22)
PTA: +780m +52f +32p +462NM\$ 99%R (MACE)
PTA PL: +0.3 SCS: +2.87 DPR: -1.8 SCE: +2.5 LIV: -0.1
MEADO-BROOK DREAMIN SARA ET 68159681
Genetic Conditions: PT DT MT WT BH2T
03/11 V87 V86 E90 V88 V87 V85 (04/18)
PPR: +61 75%R PTAT: -0.2 80%R
PTA: +32m +18f +17p +254NM\$ 81%\$ (GEN)
02/03 331d 3X 22220 4.6 1027 3.7 831 DHIR
03/07 305d 3X 25290 4.2 1051 3.5 879 DHIR
04/10 278d 3X 28580 4.5 1285 3.3 956 DHIR

SWITZERTALS PYSLI DARIO ET *TM 68156800

Genetic Conditions: PT DT MT WT BH2T
PPR: +160 94%R PTAT: -0.7 93%R (08/22)
PTA: +1086m +39f +42p +703NM\$ 97%R (MACE)
PTA PL: +5.9 SCS: +2.79 DPR: +1.5 SCE: +2.6 LIV: +2.9
READS CADENCE JAZZ 68155998
Genetic Conditions: PT DT MT WT BH2T
Not Classified
PPR: +67 63%R 00%R
PTA: +265m -1f +13p +224NM\$ 77%\$ (GEN)

\$ _____ LOT 21 * Reads Toro Prima Twin 68204844

Born: 09/21/2019 Tattoo: R1338
Consignor: READ, ROGER & LORI & FAMILY
LYLE MN

Genetic Conditions: PT DT MT WT BH2C
PPR: +34 63%R PTAT: -0.6 66%R
PTA: +105m +8f +0p +198NM\$ 73%\$ (GEN)
Test @ 258d 57m 3.7% 3.2%p (RIP)

Genomics: PL +3.3 DPR +1.0 SCS +2.89 LIV: +3.4
CMS\$ +225 UDC -.69 FLC +.16 Kappa Casein: B/B
Beta Casein: A2/A2 Beta Lactoglobulin: A/B

Bred 3/4/22 & Due 12/19/22 to:

KULP-GEN CAN DECIDE ET 840003207411940
Genetic Conditions: PT DT MT WT BH2T
PPR: +149 60%R PTAT: +0.2 64%R (08/22)
PTA: +802m +47f +39p +575NM\$ 63%R (GEN)
PTA PL: +3.3 SCS: +2.75 DPR: -0.3 SCE: LIV: +0.1

3rd & 4th Dams:

READS DILLINGER POPPIE 68106606
03/07 284d 2X 14260 4.1 585 3.7 534 DHIR
READS BRINKS PERI 939025 '+82'
02/01 365d 2X 13320 4.4 591 3.6 480 DHIR

HOLYLAND CARTEL TORO 747 ET 840003004509747

Genetic Conditions: PT DT MT WT BH2T
PPR: +37 84%R PTAT: +0.0 88%R (08/22)
PTA: -50m +27f +6p +177NM\$ 92%R (GEN)
PTA PL: +0.9 SCS: +2.88 DPR: -1.2 SCE: +2.2 LIV: +0.7
76 dau. av. 24583 4.3 1051 3.4 836
43 class. dau. av. FS:83.0 UDC:0.02 FLC:0.25

READS KALEB PRISTINE 68172898

Genetic Conditions: PT DC MT WT BH2C
05/00 +81 +82 V85 +80 G78 +81 (07/20)
PPR: +18 70%R PTAT: -0.8 77%R
PTA: -130m -8f +5p +80NM\$ 49%\$ (GEN)
02/00 360d 2X 19500 4.1 790 3.6 709 DHIR
03/01 331d 2X 19740 4.0 784 3.6 701 DHIR
04/02 365d 2X 21680 4.2 903 3.7 793 DHIR
05/04 301d 2X 21850 4.0 868 3.4 741 DHIR

5th Dam: **LITTLE COBB MAGIC PENNY 859924** '+81'

04/01 365d 2X 18010 5.0 901 3.9 707 DHIA
05/09 365d 2X 23170 4.9 1132 3.6 828 DHIA
Lifetime: 2021d 102190m 4976f 3864p

VICTORY ACRES GENOM CARTEL *TM 70827888

Genetic Conditions: PT DT MT WT BH2T
PPR: +72 93%R PTAT: -0.1 94%R (08/22)
PTA: +1143m +36f +35p +251NM\$ 96%R (MACE)
PTA PL: -0.5 SCS: +2.99 DPR: -1.5 SCE: +3.0 LIV: -1.4
COZY NOOK JOEL TIPSYS ET 68119145
Genetic Conditions: PT DT MT WT BH2T
06/06 2E-E91 E92 E92 E90 E90 (07/16) *CERT*
PPR: +71 80%R PTAT: +0.1 85%R Protein Plus
PTA: +470m +33f +14p +309NM\$ 88%\$ (GEN)
02/04 365d 3X 27770 3.9 1075 3.4 952 DHIR
04/09 365d 3X 36870 4.3 1596 3.4 1264 DHIR
06/02 365d 3X 38240 4.2 1625 3.5 1346 DHIR
07/06 365d 3X 35600 4.7 1678 3.3 1177 DHIR
Lifetime: 1818d 170640m 7514f 5828p

READS DRIVER KALEB TWIN *TM(D) 68148573

Genetic Conditions: PT DC MT WT BH2T
PPR: +85 90%R PTAT: -0.1 89%R (08/22)
PTA: +853m +15f +21p +382NM\$ 95%R (GEN)
PTA PL: +3.3 SCS: +2.93 DPR: +0.4 SCE: +2.7 LIV: +3.5
READS DALLY POSEY 68126185
02/08 G79 +84 F74 V85 +84 G76 (08/13)
PPR: -45 49%R PTAT: -1.2 56%R PTA: 7%\$
02/06 351d 2X 12910 4.8 624 3.9 502 DHIR
03/07 299d 2X 14320 4.9 706 3.8 551 DHIR

\$ _____ LOT 22 * Port-Haven Martinis 2374 68207219

Born: 06/12/2020 Tattoo: 2374
Consignor: PORTNER, THOMAS & MARK
SLEEPY EYE MN

Genetic Conditions: PT DT MT WT BH2T
PPR: +94 60%R PTAT: +0.5 68%R
PTA: +968m +30f +31p +249NM\$ 81%\$ (GEN)
*01/11 15d 2X 766m 5.0 38f 3.7 28p (RIP)
Genomics: PL -0.4 DPR -0.1 SCS +3.23 LIV +1.1
CMS +276 UDC +.58 Fertility Index: -0.7

Fresh 6/8/2022

3rd & 4th Dams:

'+84'
CIE PORT-HAVEN PRONTOS 1331 840003008770251
04/04 365d 2X 28660 4.2 1209 3.6 1027 DHIR

IE PORT-HAVEN MICAS 1095 840003006895765 '+82'
01/11 365d 2X 30780 3.8 1162 3.3 1014 DHIR

HILLTOP ACRES BIVER MARTINI 840003138790809

Genetic Conditions: PT DT MT WT BH2T
PPR: +67 81%R PTAT: +0.7 84%R (08/22)
PTA: +414m +19f +22p +165NM\$ 90%R (GEN)
PTA PL: +0.3 SCS: +2.99 DPR: -1.6 SCE: +3.3 LIV: +1.4
89 dau. av. 25725 4.1 1046 3.4 871
39 class. dau. av. FS:83.3 UDC:0.99 FLC:1.06

PORT-HAVEN LOST ART 2095 68193703

Genetic Conditions: PT DT MT WT BH2T
02/00 +83 V85 V88 +84 V85 +80 (07/20) *CERT*
PPR: +73 67%R PTAT: -0.2 75%R
PTA: +771m +28f +19p +223NM\$ 77%\$ (GEN)
01/11 305d 2X 23880 4.1 981 3.2 775 DHIR

5th Dam: 'E90/V89ms'

IDR PORT-HAVEN AGENDAS 728 369027432
03/05 320d 2X 38940 6.3 2436 3.2 1239 DHIR
Lifetime: 1155d 104330m 5482f 3517p

SCHERMA BLOOMING BIVER *TM 120094290070

Genetic Conditions: PT DT MT WT BH2T
Not Classified *QUALIFIED SIRE*
PPR: +76 97%R PTAT: +0.6 98%R (08/22)
PTA: +422m +31f +34p +290NM\$ 99%R (MACE)
PTA PL: +1.6 SCS: +3.05 DPR: -2.8 SCE: +3.3 LIV: +0.7
HILLTOP ACRES DVP MINDY 68166345
Genetic Conditions: PT DT MT WT BH2T
02/06 +84 +83 +83 +83 +84 +84 (06/17)
PPR: +24 71%R PTAT: +0.2 77%R
PTA: +689m -1f +5p +125NM\$ 58%\$ (GEN)
01/10 365d 3X 29840 3.7 1114 3.1 937 DHIR

BMG BREEDERS LOST ART ET 68170102

Genetic Conditions: PT DT MT WT BH2T
PPR: +92 85%R PTAT: -0.7 91%R (08/22)
PTA: +1675m +32f +28p +359NM\$ 92%R (GEN)
PTA PL: +0.5 SCS: +3.15 DPR: +1.2 SCE: +2.2 LIV: +1.4
PORT-HAVEN APOLLOS 1855 68177787
Genetic Conditions: PT DT MT WT BH2T
04/04 V85 +80 V88 V86 E90 +83 (12/20)
PPR: +61 68%R PTAT: -0.1 76%R
PTA: -260m +14f -3p +226NM\$ 77%\$ (GEN)
01/11 316d 2X 16300 4.8 783 3.5 576 DHIR
02/11 319d 2X 20930 4.6 966 3.7 776 DHIR
04/00 139d 2X 10410 4.2 433 3.4 358 DHIR

\$ _____ LOT 23 * Lee-Anns Chisel Puddle 68209015

Born: 06/19/2020 Tattoo: L770
Consignor: LEE-ANNS SWISS L.L.C.
DE WITT IA

Parent Average PPR: +38 PTAT: +0.4
PA: -41m +14f +11p +142NM\$

Yard Bred after 12/1/2021 to:
KNAPP RASTA LEGAL 68212490

Genetic Conditions: PT DT MT WT BH2T
PPR: -82 62%R PTAT: +0.1 67%R (08/22)
PTA: -398m -44f -19p -219NM\$ 66%R (GEN)
PTA PL: +2.1 SCS: +3.02 DPR: -1.8 SCE: LIV: +2.1

3rd Dam:
LEE-ANNS PILOT S PAYTON 68127745

05/01 E90 E91 V88 V88 V88 E91 (08/15)
02/05 365d 2X 21700 4.8 1036 3.4 743 DHIR
04/04 365d 2X 28540 4.5 1289 3.7 1046 DHIR
* 2nd JR 3 YR OLD IA STATE FAIR 2013

KULP-TERRA AJ CHISEL ET *TM 68162843

Genetic Conditions: PT DT MT WT BH2T
PPR: +34 82%R PTAT: -0.1 85%R (08/22)
PTA: +173m +20f +19p +198NM\$ 88%R (MACE)
PTA PL: +0.1 SCS: +2.85 DPR: -0.9 SCE: LIV: -1.0
69 dau. av. 25088 4.0 1016 3.4 863
29 class. dau. av. FS:82.6 UDC:-1.07 FLC:-0.41

LEE-ANNS FINNIGAN PASTEL 68193913

02/04 V86 V85 +84 +84 V88 (07/20)
PPR: +41 38%R PTAT: +0.8 48%R
PTA: -254m +7f +3p +85NM\$ 50%\$
02/03 365d 2X 17540 4.9 853 3.9 686 DHIR
*03/10 163d 2X 12131 4.3 524 3.6 439 (RIP)
* 1st JR 2 YR OLD IOWA DELCO CLASIC 2020

HILLTOP ACRES ALI JACKSON ET 68137885

Genetic Conditions: PT DT MT WT BH2T
PPR: -14 96%R PTAT: -0.2 97%R (08/22)
PTA: +282m -4f +0p +67NM\$ 98%R (MACE)
PTA PL: +0.9 SCS: +3.04 DPR: -0.8 SCE: +2.2 LIV: -1.7
VOELKERS BROOK CARA 68143522
Genetic Conditions: PT DT MT WT BH2T
08/04 E92 E92 E93 E92 E93 E90 (11/20) *CERT*
PPR: +69 83%R PTAT: +0.7 87%R Protein Plus
PTA: +682m +27f +33p +166NM\$ 66%\$ (GEN)
02/06 305d 2X 23300 4.4 1023 3.5 812 DHIR
06/05 365d 2X 46569 4.6 2136 3.5 1613 DHIR
08/02 365d 2X 49950 5.1 2531 3.5 1766 DHIR
Lifetime: 1909d 182648m 9011f 6786p

DOUBLE W FINNIGAN 68161848

Genetic Conditions: PT DT MT WT BH2T
Not Classified *QUALIFIED SIRE*
PPR: +77 84%R PTAT: +0.9 92%R (08/22)
PTA: +259m +22f +15p +237NM\$ 94%R
PTA PL: +1.8 SCS: +3.01 DPR: -0.2 SCE: LIV: +0.8
LEE-ANNS FERRARI PAISLEY 68166120
05/07 V85 V86 V87 V85 V85 V85 (07/20)
PPR: +22 39%R PTAT: +0.3 49%R
PTA: -585m -9f -4p +21NM\$ 36%\$
02/03 331d 2X 17550 4.5 793 4.1 712 DHIR
03/03 335d 2X 20040 4.2 849 4.1 812 DHIR
04/03 365d 2X 23790 4.5 1064 4.1 969 DHIR
05/05 318d 2X 20660 4.3 889 3.9 815 DHIR
06/05 335d 2X 21840 4.5 972 3.9 857 DHIR
Lifetime: 1685d 103930m 4570f 4167p

\$ _____ LOT 24 * Roen Jimbo Bonnie 68211429

Born: 09/01/2020 Tattoo: 758
Consignor: REICHENBACHER, ELLA
HOKAH MN

Parent Average PPR: +6 PTAT: +0.2
PA: +4m -2f +2p +33NM\$

Fresh

3rd Dam:
SIEGERTS BRAIDEN BEATLE 68153178 'V85'
04/01 365d 2X 18460 3.9 715 3.3 602 DHIR

5th Dam:
GIBRALTER MONARCH BUMBLEBEE 938569 'V86'
02/02 300d 3X 17110 3.8 652 3.2 553 DHIR
05/05 365d 2X 17110 4.0 689 3.1 538 DHIR

HILLTOP ACRES BIV JIMBO 840003132647459

Genetic Conditions: PT DT MT WT BH2T
PPR: +28 63%R PTAT: +0.2 67%R (08/22)
PTA: +87m +12f +12p +165NM\$ 66%R (GEN)
PTA PL: +1.3 SCS: +3.09 DPR: -1.5 SCE: LIV: +1.0
0 dau. av.

SIEGERTS DURAMAX BEACON 68188242

03/08 +83 +83 V87 +83 G77 +84 (07/21)
PPR: -17 34%R PTAT: +0.2 44%R PTA: 14%\$
02/10 365d 3X 22090 4.0 893 3.2 713 DHIR

SCHERMA BLOOMING BIVER *TM 120094290070

Genetic Conditions: PT DT MT WT BH2T
Not Classified *QUALIFIED SIRE*
PPR: +76 97%R PTAT: +0.6 98%R (08/22)
PTA: +422m +31f +34p +290NM\$ 99%R (MACE)
PTA PL: +1.6 SCS: +3.05 DPR: -2.8 SCE: +3.3 LIV: +0.7

HILLTOP ACRES DM JABBER ET 68153933

Genetic Conditions: PT DT MT WT BH2C
03/10 V87 V86 E90 +84 V85 V87 (06/17)
PPR: +7 72%R PTAT: +0.3 79%R
PTA: +278m +21f +7p +137NM\$ 61%\$ (GEN)
02/00 306d 3X 23780 4.2 1002 3.1 727 DHIR
02/11 360d 3X 32060 4.4 1402 3.4 1100 DHIR
04/01 326d 3X 30720 4.5 1395 3.4 1058 DHIR

HILLTOP ACRES B DURAMAX 840003013285131

Genetic Conditions: PT DT MT WT BH2C
PPR: +16 73%R PTAT: +0.2 76%R (08/22)
PTA: +473m -2f +13p +94NM\$ 78%R (GEN)
PTA PL: +0.6 SCS: +3.06 DPR: -1.6 SCE: LIV: -1.0
SIEGERTS CAPTAIN BUBBLE 68171457
04/09 E91 E91 E93 E90 E90 E90 (07/20)
PPR: -16 42%R PTAT: +0.6 53%R PTA: 6%\$
02/00 365d 2X 16700 3.6 600 3.2 534 DHIR
03/05 304d 2X 13600 3.5 472 2.9 400 DHIR
04/05 365d 3X 20340 3.2 660 2.9 592 DHIR

\$ _____ LOT 25 * TCC Woody Premium 68214764

Born: 09/01/2020 Tattoo: 042
Consignor: BAUER, BETHANY & ELLA & BROOKE
HAYFIELD MN

Parent Average PPR: +26 PTAT: +0.5
PA: +558m +7f +12p +1NM\$

Bred 4/10/2022 to: (Sexed)
LA RAINBOW BFLY SKYHIGH ET 840003200520213
Genetic Conditions: PT DT MT WT BH2T
PPR: +115 63%R PTAT: +0.6 68%R (08/22)
PTA: +1138m +30f +36p +346NM\$ 66%R (GEN)
PTA PL: +1.1 SCS: +2.82 DPR: -0.2 SCE: +2.6 LIV: -0.6

3rd Dam:
LEE-ANNS BROCK PINATA 68108057
05/03 2E-E90 E91 E92 E90 E90 V88 (08/13) *CERT*
02/01 365d 2X 23800 3.8 913 3.3 781 DHIR
03/06 365d 2X 29470 4.4 1289 3.4 1011 DHIR
04/08 365d 2X 31310 4.3 1348 3.4 1057 DHIR

CUTTING EDGE WOODY ETV *TM 68173214

Genetic Conditions: *TM *TD PT WT BH2T
PPR: +21 85%R PTAT: +0.8 88%R (08/22)
PTA: +138m +1f +4p -50NM\$ 92%R (GEN)
PTA PL: -0.6 SCS: +3.20 DPR: -0.4 SCE: +2.5 LIV: +0.9
116 dau. av. 22988 4.1 954 3.4 772
67 class. dau. av. FS:84.1 UDC:1.16 FLC:0.01

ON YOUR MARX LUCKY PURCHASE 68187097

02/01 V86 V85 +84 +84 V85 V87 (10/19)
PPR: +33 66%R PTAT: +0.2 44%R

4th & 5th Dams:
LEE-ANNS G KING POINSETTA 946098 'V89/E90ms'
03/04 305d 2X 26030 3.8 980 3.4 892 DHIA
04/09 365d 2X 25960 4.1 1053 3.6 937 DHIR
06/02 365d 2X 30280 4.0 1206 3.4 1040 DHIR
Lifetime: 1974d 147760m 5765f 5182p

LEE-ANNS POCAHONTAS 854893 'V86'
4/04 365d 2X 21093 4.2 895 3.5 738 DHIR
5/08 365d 2X 24513 4.2 1030 3.4 843 DHIR
8/05 365d 2X 22929 4.2 952 3.3 749 DHIR
Lifetime: 2754d 151353m 6481f 5311p

HARTS THUNDER *TM 68113037

Genetic Conditions: *TM PT DT WT BH2T
Not Classified *QUALIFIED SIRE*
PPR: +75 97%R PTAT: +0.4 98%R (08/22)
PTA: +700m +12f +23p +270NM\$ 99%R (MACE)
PTA PL: +1.8 SCS: +3.21 DPR: -0.3 SCE: +1.9 LIV: +2.1

TOP ACRES PEPPY WIZELLA 68155326

Genetic Conditions: PT DT MT WT BH2T
08/07 3E-E94 E95 E97 E94 E94 E93 (01/22)
PPR: +10 75%R PTAT: +0.9 80%R
PTA: +91m +10f -3p -26NM\$ 26%\$ (GEN)
03/00 365d 2X 23560 5.0 1176 4.1 976 DHIR
04/11 365d 2X 27420 4.2 1156 3.5 952 DHIR
06/03 305d 2X 26330 4.3 1130 3.4 894 DHIR
06/03 365d 2X 30990 4.2 1317 3.5 1071 DHIR
Lifetime: 1924d 128280m 5862f 4817p
* ALL AMERICAN SUMMER YRLG HFR 2014
* RES ALL AMERICAN JR 2 YR OLD 2015
* NOM ALL AMERICAN 5 YR OLD 2018
* JR CHAMPION EASTERN NATIONAL 2014
* 3rd COMP MERIT COW SOUTHEAST NATIONAL 2021

BMG LUST GET LUCKY ET *TM 68170100

Genetic Conditions: PT DT MT WT BH2T
PPR: +133 93%R PTAT: -0.2 97%R (08/22)
PTA: +2575m +55f +58p +399NM\$ 97%R (MACE)
PTA PL: -1.3 SCS: +3.14 DPR: -1.5 SCE: +3.3 LIV: -1.3
LEE-ANNS FROSTY PLEASURE 68166130
PPR: -68 45%R 00%R
PTA: -620m -31f -19p -298NM\$ 0%\$

\$ _____ LOT 26 * Wapsi-Ana DDevil Soar 68211612

Born: 09/01/2020 Tattoo: 1084
Consignor: JONAS, GABRIEL
BOONE IA

Parent Average PPR: -13 PTAT: +0.6
PA: +568m -7f +9p -28NM\$

Bred 3/9/2022 to:
KAR-LINN REESES RAMPAGE 840003140014659
Genetic Conditions: PT DT MT WT BH2T
PPR: +12 81%R PTAT: +0.6 80%R (08/22)
PTA: +219m -9f +7p -15NM\$ 90%R (GEN)
PTA PL: +1.1 SCS: +3.09 DPR: -0.6 SCE: +2.4 LIV: -0.2

HILLTOP ACRES B DAREDEVIL ET 840003012559129
Genetic Conditions: PT DT MT WT BH2T
PPR: -47 94%R PTAT: +0.7 97%R (08/22)
PTA: +243m -18f +4p -150NM\$ 98%R (MACE)
PTA PL: -1.1 SCS: +3.25 DPR: -3.6 SCE: +2.6 LIV: -2.7
894 dau. av. 24305 4.1 992 3.3 811
577 class. dau. av. FS:84.3 UDC:1.41 FLC:-0.10

WAPSI-ANA CARTER SONAR 68194054
03/07 V87 V86 V88 V88 V88 V87 (02/22)
PPR: +20 45%R PTAT: +0.5 50%R
PTA: +893m +4f +13p +94NM\$ 52%\$
02/01 333d 3X 23440 3.9 903 3.0 710 DHIR

SHILOH JACKSON BRADY ET *TM 72341784
Genetic Conditions: PT DT MT WT BH2T
PPR: -40 87%R PTAT: -0.1 87%R (08/22)
PTA: +566m -13f +6p -21NM\$ 92%R (GEN)
PTA PL: -0.3 SCS: +3.08 DPR: -3.2 SCE: +2.6 LIV: -1.8
HILLTOP ACRES BOSE DIXLAND ET 68154378
Genetic Conditions: PT DT MT WT BH2C
08/06 3E-E93 E95 E92 E91 E91 E93 (02/22)
PPR: +52 77%R PTAT: +1.0 81%R Protein Plus
PTA: +444m +27f +20p +90NM\$ 51%\$ (GEN)
02/01 365d 3X 32560 4.8 1549 3.6 1159 DHIR
04/05 365d 3X 47040 4.8 2235 3.6 1694 DHIR
05/11 365d 3X 45480 5.2 2353 3.5 1605 DHIR
07/00 327d 3X 37370 6.0 2259 3.6 1341 DHIR
Lifetime: 2004d 214420m 10960f 7885p

VOELKERS TD CARTER *TM 68119645
Genetic Conditions: *TM PT DT WT BH2T
PPR: +23 97%R PTAT: +0.7 98%R (08/22)
PTA: +1039m +23f +18p +61NM\$ 99%R (MACE)
PTA PL: -0.5 SCS: +3.07 DPR: -3.5 SCE: +2.8 LIV: -1.4
WAPSI-ANA DURHAM SONYA OCS 68190616
03/05 V86 V86 V86 +83 E90 V85 (08/18)
PPR: +2 45%R PTAT: +0.2 48%R
PTA: +303m -6f +5p +61NM\$ 44%\$
*03/04 365d 3X 31922 3.8 1215 3.4 1107 DHIA
*04/08 365d 3X 34843 4.1 1431 3.1 1104 DHIA

\$ _____ LOT 27 * Empire SW Solstice 68212626

Born: 03/01/2021 Tattoo: E96
Consignor: STEINBACH, SUSAN & NICOLE
BOSCOBEL WI

Parent Average PPR: +0 PTAT: +0.3
PA: -56m +5f +5p -42NM\$

Bred 7/20/2022 to:
TWINKLE-HILL SBLAMBORGHINI *TM 840003129317136
Genetic Conditions: *TM *TD PT WT BH2T
PPR: +154 89%R PTAT: -0.4 94%R (08/22)
PTA: +1587m +53f +45p +537NM\$ 95%R (GEN)
PTA PL: +1.9 SCS: +2.95 DPR: +0.9 SCE: +1.9 LIV: +0.2

EMPIRE CADENCE SMITHWORKS 68206739
Parent Average PPR: +44 PTAT: +0.3
PA: +196m +11f +10p +145NM\$
PA: PL +1.3 SCS: +2.86 DPR: -0.4 SCE:
PA: LIV -0.5

EMPIRE SEAMAN SUNSHINE 68197471
02/08 V85 V85 V85 +84 +83 V85 (06/21)
PPR: -45 42%R PTAT: +0.3 49%R PTA: 2%\$
02/05 289d 2X 16100 4.4 703 3.6 573 DHIR

SHILOH BROOKNGS CADENCE ET *TM 71130650
Genetic Conditions: PT DT MT WT BH2T
Not Classified *QUALIFIED SIRE*
PPR: +79 98%R PTAT: +0.7 99%R (08/22)
PTA: +703m +26f +28p +291NM\$ 99%R (MACE)
PTA PL: +2.0 SCS: +2.82 DPR: -2.1 SCE: +2.0 LIV: -0.8
EMPIRE INTEL STARLIGHT 68156942
08/03 3E-E94 E92 E95 E93 E93 E94 (01/22)
PPR: +5 40%R PTAT: -0.1 43%R PTA: 31%\$
02/00 365d 2X 22510 4.4 992 3.5 791 DHIR
03/03 365d 2X 22690 4.2 955 3.6 807 DHIR
04/06 307d 2X 22890 4.4 1015 3.3 754 DHIR
05/06 365d 2X 26320 4.2 1112 3.5 931 DHIR
06/11 264d 2X 21560 4.8 1030 3.4 735 DHIR
Lifetime: 1952d 137370m 6010f 4742p

CUTTING EDGE SEAMAN *TM 68137657
Genetic Conditions: *TM PT DT WT BH2T
PPR: -41 95%R PTAT: +0.4 97%R (08/22)
PTA: +150m +3f +15p -279NM\$ 98%R (MACE)
PTA PL: -4.5 SCS: +3.29 DPR: -3.8 SCE: +5.1 LIV: -2.6
EMPIRE TOTAL SUMMER 68135061
07/08 E91 E91 E94 E92 E91 E90 (02/19)
PPR: -14 49%R PTAT: +0.0 56%R PTA: 27%\$
02/03 340d 2X 17410 4.7 818 3.4 596 DHIR
03/04 365d 2X 22260 4.3 959 3.5 784 DHIR
04/08 350d 2X 28950 4.6 1331 3.5 1020 DHIR
05/09 365d 2X 28140 4.4 1252 3.5 997 DHIR
Lifetime: 1801d 120100m 5467f 4247p

3rd Dam: **SHELBURNE VAL STAR 921215**
12/04 4E-E93 E90 E95 E92 E92 E93 (08/15) *CERT*
04/03 365d 2X 23480 4.6 1069 3.7 859 DHIR
06/07 305d 2X 27020 4.4 1201 3.3 900 DHIR
09/07 305d 2X 25390 4.6 1165 3.5 894 DHIR
11/11 365d 2X 28600 4.1 1163 3.4 986 DHIR
Lifetime: 3377d 218450m 9865f 7880p

4th & 5th Dams:
SHELBURNE PEROT BRITE STAR 897822 'V86-Cert'
03/06 365d 2X 26540 5.0 1336 3.3 889 DHIR

SHELBURNE BABARAY BRITE STAR 819948
'V88/V87ms' *Elite*
06/04 310d 2X 23770 3.9 918 3.5 842 DHIR

\$ _____ LOT 28 * Port-Haven Dairy Stars 2537 68213844

Born: 05/20/2021 Tattoo: 2537
Consignor: PORTNER, THOMAS & MARK
SLEEPY EYE MN

Genetic Conditions: PT DT MT WT BH2T
Not Classified
PPR: +128 60%R PTAT: +0.6 66%R
PTA: +728m +18f +34p +451NM\$ 97%\$ (GEN)

Genomics: PL +3.7 DPR +1.6 SCS +3.0 LIV +1.2
CMS +400 UDC +.81 Fertility Index: +1.3

Bred 6/1/2022 to:
MEADO-BROOK SEGA SABRE TWIN 840003149335615
Genetic Conditions: PT DT MT WT BH2T
PPR: +127 62%R PTAT: +0.2 66%R (08/22)
PTA: +723m +19f +24p +521NM\$ 65%R (GEN)
PTA PL: +4.8 SCS: +2.73 DPR: +1.6 SCE: +2.1 LIV: +2.2

HILLTOP ACRES DAIRYSTAR ETV 840003138790784
Genetic Conditions: PT DT MT WT BH2T
Not Classified *SUPERIOR SIRE*
PPR: +142 80%R PTAT: +0.8 83%R (08/22)
PTA: +265m +22f +28p +414NM\$ 90%R (MACE)
PTA PL: +3.9 SCS: +2.91 DPR: +2.3 SCE: +2.2 LIV: +1.4
105 dau. av. 25546 4.2 1073 3.4 875
34 class. dau. av. FS:84.5 UDC:0.86 FLC:-0.04

PORT-HAVEN HANKS 2241 TWIN 68200496
Genetic Conditions: PT DT MT WT BH2T
02/00 V85 V85 V85 +84 +84 V85 (07/21)
PPR: +105 65%R PTAT: +0.5 74%R
PTA: +780m +9f +28p +412NM\$ 95%\$ (GEN)
01/10 338d 2X 22520 4.0 909 3.4 769 DHIR

VETSCHS NESTA CALVIN ET 120079480359
Genetic Conditions: PT DT MT WT BH2T
PPR: +64 85%R PTAT: +0.4 84%R (08/22)
PTA: -53m -17f -1p +80NM\$ 87%R (MACE)
PTA PL: +3.0 SCS: +2.89 DPR: +2.7 SCE: +2.5 LIV: +1.9
HILLTOP ACRES PAY HILL QUEEN 68154386
Genetic Conditions: PT DT MT WT BH2T
07/10 3E-E92 E94 E95 E91 E92 E90 (07/21)
PPR: +112 74%R PTAT: +0.5 80%R Protein Plus
PTA: +577m +16f +27p +359NM\$ 93%\$ (GEN)
03/04 348d 3X 32940 4.1 1363 3.7 1223 DHIR
04/06 365d 3X 39240 4.4 1740 3.7 1449 DHIR
05/08 365d 3X 41450 4.4 1842 3.6 1492 DHIR
07/03 313d 3X 31810 4.3 1370 3.5 1107 DHIR
Lifetime: 2005d 195090m 8496f 7136p

LONE OAK CADENCE HANK ET 68172835
Genetic Conditions: PT DT MT WT BH2T
PPR: +32 82%R PTAT: +0.3 79%R (08/22)
PTA: +445m -2f +11p +165NM\$ 90%R (GEN)
PTA PL: +2.5 SCS: +2.84 DPR: -1.4 SCE: +2.2 LIV: -0.4
PORT-HAVEN JACKPOTS 1804 68174518
04/09 E90 E92 E92 E90 E90 V89 (12/20) *CERT*
PPR: +105 46%R PTAT: +0.5 57%R Protein Plus
PTA: +593m +23f +29p +333NM\$ 91%\$
02/00 365d 2X 27820 4.3 1199 3.5 982 DHIR
03/03 333d 2X 27330 4.1 1114 3.7 1012 DHIR
04/03 365d 2X 31780 4.1 1318 3.6 1153 DHIR
*05/07 270d 2X 23500 4.3 1013 3.6 846 DHIR
*Lifetime: 1419d 115970m 4883f 4200p

3rd Dam: '84'
PORT-HAVEN BROOKINGS 1572 840003000210242
03/11 316d 2X 27660 4.0 1111 3.5 961 DHIR
04/11 365d 2X 29110 4.6 1339 3.2 929 DHIR
Lifetime: 1467d 117970m 4680f 4054p

\$ _____ LOT 29 * Lucy Ann Dyna Kettle Korn 68216541

Born: 09/01/2021 Tattoo: LA212 / LA212
Consignor: MANWEILER, MEGAN
SUMNER IA

Parent Average PPR: -38 PTAT: +0.4
PA: -710m -18f -11p -154NM\$

4th & 5th Dams:

FANFARE PRESTIGE JOSETTE 958017 'NC'
*02/11 328d 2x 18644 4.1 771 3.3 611 DHIA
*03/11 168d 2x 28101 3.8 1080 3.4 955 DHIA
*04/11 365d 2x 31822 3.5 1124 3.2 1033 DHIA
*06/01 343d 2x 31529 3.7 1174 3.2 998 DHIA

FANFARE DALTON JOSIE 930519 '+84/V86ms'
03/02 305d 2x 20060 4.3 861 3.4 673 DHIA
04/04 334d 2x 23870 4.1 970 3.4 802 DHIA

LA RAINBOW BFLY DYNAMITE ETV 840003129321096

Genetic Conditions: *TM PT DT WT BH2T
PPR: +1 96%R PTAT: +0.4 98%R (08/22)
PTA: -723m -21f -6p -20NM\$ 99%R (MACE)
PTA PL: +2.2 SCS: +2.69 DPR: -0.8 SCE: +2.2 LIV: -0.4
1917 dau. av. 22926 4.3 976 3.4 789
941 class. dau. av. FS:83.9 UDC:1.22 FLC:0.58

BIG HILL DP VIC KORI 68199358

Not Classified
PPR: -76 41%R 00%R PTA: 1%\$
02/05 237d 2X 7400 4.9 366 4.0 299 DHIR

SHILOH BROOKNGS CADENCE ET *TM 71130650

Genetic Conditions: PT DT MT WT BH2T
Not Classified *QUALIFIED SIRE*
PPR: +79 98%R PTAT: +0.7 99%R (08/22)
PTA: +703m +26f +28p +291NM\$ 99%R (MACE)
PTA PL: +2.0 SCS: +2.82 DPR: -2.1 SCE: +2.0 LIV: -0.8

LA RAINBOW BFLY DELIGHT ET 840003012749336

Genetic Conditions: PT DT MT WT BH2C
06/03 E91 E90 E91 E90 E92 E92 (03/20)
PPR: -27 74%R PTAT: +0.3 79%R PTA: 15%\$ (GEN)
02/02 345d 2X 19760 5.5 1091 3.9 767 DHIR
04/02 305d 3X 20110 4.1 823 3.3 666 DHIR
05/10 365d 3X 26130 3.7 961 3.1 814 DHIR

LUCY ANN OW BOSEPHUS VICTOR 68189041

Parent Average PPR: -29 PTAT: +0.5
PA: -34m +14f +3p -105NM\$
PA: PL -2.3 SCS: +2.98 DPR: -3.6 SCE: : LIV -4.4

FANFARE GIB KARISSA 68199357

Not Classified
PPR: -44 43%R 00%R PTA: 7%\$

\$ _____ LOT 30 * Port-Haven Sega Sabres 2617 68216591

Born: 10/22/2021 Tattoo: 2617
Consignor: PORTNER, THOMAS & MARK
SLEEPY EYE MN

Genetic Conditions: PT DT MT WT BH2T
PPR: +137 53%R PTAT: +0.0 60%R
PTA: +804m +38f +33p +540NM\$ 99%\$ (GEN)

Genomics: PL +3.8 DPR +0.3 SCS +2.75 LIV +0.7
CM\$ +552 UDC +.34 Fertility Index: +0.0

3rd Dam:

IDR PORT-HAVEN TDS 1048 840003003675018
05/09 E90 E92 E92 E90 E90 V88 (08/15)
03/01 365d 2X 31990 4.6 1478 3.6 1160 DHIR
04/04 290d 2X 26240 4.4 1148 3.5 931 DHIR
05/03 365d 2X 31320 4.4 1375 3.6 1143 DHIR
Lifetime: 1731d 140550m 6302f 5142p

MEADO-BROOK SEGA SABRE TWIN 840003149335615

Genetic Conditions: PT DT MT WT BH2T
PPR: +127 62%R PTAT: +0.2 66%R (08/22)
PTA: +723m +19f +24p +521NM\$ 65%R (GEN)
PTA PL: +4.8 SCS: +2.73 DPR: +1.6 SCE: +2.1 LIV: +2.2
0 dau. av.

CIE PORT-HAVEN CATAPULTS 2311 68204981

Genetic Conditions: PT DT MT WT BH2T
Not Classified
PPR: +132 57%R PTAT: -0.1 59%R
PTA: +869m +61f +37p +552NM\$ 99%\$ (GEN)
*01/08 244d 2X 16530 4.2 701 3.6 600 (RIP)

4th Dam:

RF PORT-HAVEN SPEC 558 TWIN 365001644 'V85'
03/00 305d 2X 26210 4.0 1054 3.4 891 DHIR
04/04 306d 2X 32520 3.8 1244 3.3 1077 DHIR
05/04 310d 2X 32620 3.6 1189 3.3 1090 DHIR
Lifetime: 1369d 122700m 4792f 4122p

MEADO-BROOK SAGES STANDOUT 840003137438886

Genetic Conditions: PT DT MT WT BH2T
PPR: +82 79%R PTAT: +0.0 74%R (08/22)
PTA: +532m +6f +16p +355NM\$ 90%R (GEN)
PTA PL: +3.3 SCS: +2.89 DPR: +1.1 SCE: +1.8 LIV: +1.9

MEADO-BROOK DREAMIN SEGA ET 68171334

Genetic Conditions: PT DT MT WT BH2C
05/05 1E-E91 E92 E92 V89 V88 E91 (03/21)
PPR: +150 66%R PTAT: +0.3 77%R Protein Plus
PTA: +490m +39f +29p +590NM\$ 99%\$ (GEN)
02/03 365d 3X 29672 4.4 1306 3.4 1013 DHIR
03/07 365d 3X 34380 4.4 1523 3.3 1151 DHIR
04/10 365d 3X 34020 4.2 1425 3.4 1171 DHIR
Lifetime: 1216d 105720m 4582f 3617p

COZY NOOK TONKA CATAPULT 840003145184030

Genetic Conditions: PT DT MT WT BH2T
PPR: +161 61%R PTAT: -0.1 65%R (08/22)
PTA: +1350m +49f +48p +573NM\$ 65%R (GEN)
PTA PL: +2.4 SCS: +3.04 DPR: +0.4 SCE: +2.2 LIV: +1.7

IE PORT-HAVEN MVP 1669 840003012665319

05/05 V86 E90 E92 V88 V85 +83 (07/20)
PPR: +98 47%R PTAT: +0.0 55%R
PTA: +180m +36f +14p +420NM\$ 96%\$
02/00 365d 2X 25170 4.4 1118 3.7 941 DHIR
03/07 365d 2X 28300 5.2 1480 3.7 1042 DHIR
05/00 340d 2X 30150 4.5 1367 3.6 1077 DHIR
06/01 365d 2X 27080 4.8 1309 3.7 1004 DHIR
Lifetime: 1677d 125070m 5994f 4658p

\$ _____ LOT 31 * Ace-N-Spades Dynamite Laso 840003247331843

Born: 12/01/2021 Tattoo: 1611
Consignor: NELSON, BETH
ETTRICK WI

Parent Average PPR: -19 PTAT: +0.4
PA: -554m -19f -9p -81NM\$

3rd - 5th Dams:

'V88/E93ms'
ACE-N-SPADES GOLDWYN LIA 59074500
04/06 279d 2X 20970 3.8 807 3.4 721 DHIR
05/06 292d 2X 20130 4.2 838 3.6 718 DHIR
06/05 305d 2X 22390 3.9 874 3.5 777 DHIR
Lifetime: 1722d 112800m 4707f 4159p
JUBOLANT LADY BERRETTA 68130345 'V87/V88ms'
03/02 263d 2X 17010 5.1 876 3.7 636 DHIR
* 1st JR 3 YR OLD MN STATE FAIR 2014
* 2nd JR 3 YR OLD WI STATE SHOW 2014
* 1st JR 2 YR OLD MN STATE FAIR 2013
JUBOLANT SHANE LAURA 68109192
04/06 E90 E90 E92 V89 V89 E91 (06/13)
03/03 312d 2X 19030 4.2 807 3.4 653 DHIR
* 2nd SR 3 YR OLD WI STATE SHOW 2012

LA RAINBOW BFLY DYNAMITE ETV 840003129321096

Genetic Conditions: *TM PT DT WT BH2T
PPR: +1 96%R PTAT: +0.4 98%R (08/22)
PTA: -723m -21f -6p -20NM\$ 99%R (MACE)
PTA PL: +2.2 SCS: +2.69 DPR: -0.8 SCE: +2.2 LIV: -0.4
1917 dau. av. 22926 4.3 976 3.4 789
941 class. dau. av. FS:83.9 UDC:1.22 FLC:0.58

ACE-N-SPADES FLASH LASH 840003213134610

Not Classified
PPR: -36 42%R 00%R
PTA: -385m -16f -12p -141NM\$ 9%\$
01/11 171d 2X 8580 3.8 330 3.2 275 DHIA

SHILOH BROOKNGS CADENCE ET *TM 71130650

Genetic Conditions: PT DT MT WT BH2T
Not Classified *QUALIFIED SIRE*
PPR: +79 98%R PTAT: +0.7 99%R (08/22)
PTA: +703m +26f +28p +291NM\$ 99%R (MACE)
PTA PL: +2.0 SCS: +2.82 DPR: -2.1 SCE: +2.0 LIV: -0.8

LA RAINBOW BFLY DELIGHT ET 840003012749336

Genetic Conditions: PT DT MT WT BH2C
06/03 E91 E90 E91 E90 E92 E92 (03/20)
PPR: -27 74%R PTAT: +0.3 79%R PTA: 15%\$ (GEN)
02/02 345d 2X 19760 5.5 1091 3.9 767 DHIR
04/02 305d 3X 20110 4.1 823 3.3 666 DHIR
05/10 365d 3X 26130 3.7 961 3.1 814 DHIR

TOPDIMARK DYNASTY FLASH *TM 68116776 E90

Genetic Conditions: *TM PT DT WT BH2T
PPR: -20 82%R PTAT: +0.3 84%R (08/22)
PTA: +337m +7f +0p -86NM\$ 88%R (GEN)
PTA PL: -3.5 SCS: +3.16 DPR: -1.3 SCE: : LIV: -1.7

ACE-N-SPADES FAUST LAINEY 840003139805509

04/06 E91 E92 E92 E92 E90 E91 (03/21)
PPR: -25 45%R PTAT: +0.4 41%R PTA: 13%\$
01/11 350d 2X 16300 4.4 717 3.4 551 DHIR
03/02 343d 2X 16080 4.3 696 3.7 595 DHIA
04/05 189d 2X 14390 4.2 604 3.0 430 DHIA

\$ _____ LOT 32 * Fjel-Mar Rasta Boston 840003224044240

Born: 03/02/2022 Tattoo: F240
Consignor: FJEL-MAR DAIRY
MARK & DIANE FJELSTAD, ZUMBRO FALLS MN

Parent Average PPR: +4 PTAT: +0.3
PA: +65m -7f +3p -27NMS

3rd - 5th Dams:

FJEL-MAR TORCH BEE 68152253 'NC'
04/05 332d 3X 23420 4.8 1117 4.1 949 DHIR

FJEL-MAR SUPREME BALANCE 68104622 '+84'
02/02 365d 3X 23260 4.3 991 3.5 814 DHIR

CNJ POLAR BULLEIT 940268 '+84'
03/01 365d 3X 29350 4.5 1318 3.3 978 DHIR

JO-DEE ROYAL HILL RASTA ET 840003135087427
Genetic Conditions: PT DT MT WT BH2T
PPR: -38 80%R PTAT: +0.7 82%R (08/22)
PTA: -216m -20f -6p -226NMS 88%R (GEN)
PTA PL: +0.7 SCS: +3.12 DPR: -1.8 SCE: +2.5 LIV: +1.1
72 dau. av. 23553 4.1 962 3.3 785
33 class. dau. av. FS:84.0 UDC:0.60 FLC:1.05

FJEL-MAR DAVINCI BEAUTY 840003138187776
Not Classified
Parent Average PPR: +46 PTAT: -0.1
PA: +345m +7f +12p +173NMS
*01/11 313d 2X 18950 3.7 739 3.3 623 DHIA
*03/00 344d 2X 24240 3.8 912 3.2 768 DHIA
*04/02 304d 2X 27200 3.5 952 3.2 880 DHIA
*05/02 162d 2X 13990 3.3 465 3.1 431 (RIP)

SCHAMAUN BS GORDON GLENN ET 120023664460
Genetic Conditions: PT DT MT WT BH2T
PPR: +21 94%R PTAT: +0.4 93%R (08/22)
PTA: -49m +6f +12p -92NMS 94%R (MACE)
PTA PL: -1.4 SCS: +3.28 DPR: +0.1 SCE: +2.8 LIV: -0.1
JO-DEE NEMO RISKY 68116761
Genetic Conditions: PT DT MT WT BH2T
09/03 2E-E94 E94 E94 E93 E93 E95 (12/18)
PPR: +10 72%R PTAT: +0.7 77%R
PTA: +357m -2f -2p -22NMS 27%\$ (GEN)
03/06 365d 2X 24970 3.7 913 3.5 871 DHIR
04/09 365d 2X 31480 3.7 1158 3.1 968 DHIR
06/06 365d 2X 33010 3.8 1264 3.0 1002 DHIR
08/08 365d 2X 33740 4.1 1367 3.1 1058 DHIR
Lifetime: 2532d 187270m 7033f 6034p
* MEMBER ALL AMERICAN SR BEST 3 FML 2013,2014
* RES ALL AMERICAN 4 YR OLD 2014
* HM ALL AMERICAN AGED COW 2016
* HM ALL AMERICAN SR 3 YR OLD 2013

FJEL-MAR PAYSLLI DAVINCI 840003012559935
Parent Average PPR: +63 PTAT: +0.0
PA: +619m +8f +15p +192NMS
PA: PL +1.4 SCS: +3.10 DPR: +1.7 SCE: LIV +0.7
FJEL-MAR JACKSON BEATRICE 840003014530243
06/05 V87 V88 V87 +83 V88 V86 (12/20)
PPR: +29 55%R 00%R
PTA: +71m +6f +9p +154NMS 64%\$
03/09 305d 2X 20120 4.3 860 3.6 731 DHIR
05/02 289d 2X 22260 3.9 875 3.6 801 DHIR
06/02 305d 2X 30810 4.2 1307 3.7 1133 DHIA

\$ _____ LOT 33 * Port-Haven OMalleys Daytona 68220296

Born: 04/30/2022 Tattoo: 2692
Consignor: PORTNER, THOMAS & MARK
SLEEPY EYE MN

Genetic Conditions: PT DT MT WT BH2T
PPR: +78 54%R PTAT: +0.4 60%R
PTA: -66m +7f +6p +272NMS 84%\$ (GEN)

Genomics: PL +3.7 DPR +0.9 SCS +2.81 LIV +1.3
CM\$ +261 UDC +1.21 Fertility Index +1.0

3rd Dams:

IE PORT-HAVEN COSMOS DARMA OCS 840003000210309 '+84'
01/10 365d 2X 29650 3.5 1032 3.2 942 DHIR
03/00 365d 2X 39340 3.6 1411 3.4 1319 DHIR
04/03 365d 2X 40220 3.3 1314 3.1 1261 DHIR
Lifetime: 1347d 128060m 4438f 4135p

O MALLEY 4427424483
Genetic Conditions: PT DT MT WT BH2T
PPR: +130 61%R PTAT: +0.5 63%R (08/22)
PTA: +439m +28f +23p +339NMS 65%R (GEN)
PTA PL: +2.7 SCS: +3.02 DPR: +2.1 SCE: +2.3 LIV: +1.5
0 dau. av.

PORT-HAVEN RAGNARS DEMI 68198641
Genetic Conditions: PT DT MT WT BH2T
02/03 V85 V85 V86 V85 +84 V86 (07/21)
PPR: +33 63%R PTAT: +0.6 73%R
PTA: -101m -7f -3p +112NMS 55%\$ (GEN)
02/01 305d 2X 17840 4.2 749 3.3 595 DHIR

4th Dam:
IDR PORT-HAVEN PRONTO DAISY 369025766
03/09 305d 2X 30280 4.5 1367 3.1 945 DHIR
04/11 300d 2X 32310 4.7 1506 3.2 1046 DHIR
05/11 345d 2X 36650 4.2 1525 3.3 1217 DHIR
07/00 365d 2X 35190 3.9 1374 3.3 1168 DHIR
08/10 365d 2X 35350 4.1 1436 3.3 1166 DHIR
Lifetime: 2601d 232710m 9859f 7714p

P LIVELLO BIVE PAYS BENDER ET 34990885777
Genetic Conditions: PT DT MT WT BH2T
Not Classified *QUALIFIED SIRE*
PPR: +96 85%R PTAT: +1.0 82%R (08/22)
PTA: +838m +20f +33p +183NMS 87%R (MACE)
PTA PL: +0.9 SCS: +3.04 DPR: -0.4 SCE: +3.1 LIV: -1.0

LILIPUS 4427421615
PPR: +94 56%R 00%R
PTA: +448m +31f +14p +313NMS 89%\$
02/04 346d 2X 16583 4.8 789 3.7 621 DHIA

C & A DAVENPORT RAGNAR ET 840003139195855
Genetic Conditions: PT DT MT WT BH2T
PPR: +53 71%R PTAT: +0.2 76%R (08/22)
PTA: +485m +6f +8p +323NMS 78%R (GEN)
PTA PL: +3.1 SCS: +2.78 DPR: -0.2 SCE: LIV: +1.3

CIE PORT-HAVEN DEEGANS DUET 68179724
Genetic Conditions: PT DT MT WT BH2T
03/08 V87 E90 V88 +84 V87 V85 (07/20)
PPR: +44 69%R PTAT: +0.5 76%R Protein Plus
PTA: +101m +8f +11p +129NMS 59%\$ (GEN)
02/05 247d 2X 15080 4.8 717 3.8 571 DHIR
03/07 365d 2X 34170 4.0 1357 3.7 1250 DHIR
04/09 305d 2X 21900 4.5 983 3.8 831 DHIR

\$ _____ LOT 34 * Eachibon All-In Summer 68222273

Born: 07/04/2022 Tattoo: D105
Consignor: WEIHROUCH, JASON & SHELBY
MELROSE WI

Parent Average PPR: +90 PTAT: +0.2
PA: +245m +15f +14p +277NMS

3rd - 5th Dams:

EACHIBON SYLVIA T SYDNEE 947432
03/06 +83 V85 +84 +84 +81 +83 (09/09)
02/11 306d 2X 17680 4.0 707 3.3 581 DHIR

EACHIBON SHAWNA SYLVIA 899045 '+83'
03/04 356d 2X 18660 4.2 788 3.3 612 DHIR
Lifetime: 1876d 105100m 4108f 3417p

EACHIBON SHANNON C SHAWNA 860564
03/02 299d 2X 18070 3.8 691 3.5 631 DHIR

R HART ATLANTAS ALL-IN ETV *TM 840003132541841
Genetic Conditions: *TM PT DT WT BH2T
Not Classified *QUALIFIED SIRE*
PPR: +104 79%R PTAT: +0.5 82%R (08/22)
PTA: +541m +21f +22p +313NMS 86%R (GEN)
PTA PL: +2.2 SCS: +2.72 DPR: +0.8 SCE: +2.3 LIV: +0.6
37 dau. av. 24547 4.2 1023 3.4 831
22 class. dau. av. FS:82.0 UDC:0.54 FLC:0.11

EACHIBON SADIE A STACY 68171702
06/02 V87 V86 V88 V85 +84 V88 (10/21)
PPR: +75 45%R PTAT: -0.2 52%R
PTA: -51m +9f +6p +240NMS 79%\$
02/04 287d 2X 13970 4.0 562 3.3 456 DHIR
03/03 365d 2X 21070 4.0 833 3.4 722 DHIR
04/10 323d 2X 20120 4.1 817 3.3 668 DHIR
05/10 319d 2X 19770 4.1 805 3.5 694 DHIR

SCHARZ BS VIGOR ANIBAL ET 000120083025164
Genetic Conditions: PT DT MT WT BH2T
Not Classified *SUPERIOR SIRE*
PPR: +105 95%R PTAT: +0.5 96%R (08/22)
PTA: +413m +10f +20p +320NMS 96%R (MACE)
PTA PL: +3.8 SCS: +2.76 DPR: +1.1 SCE: +3.4 LIV: +2.5
R HART BROOKINGS ATLANTA 68136810
Genetic Conditions: PT DT MT WT BH2T
05/00 2E-E91 E92 V86 V87 E90 E93 (09/16)
PPR: +90 82%R PTAT: +0.1 87%R Protein Plus
PTA: +497m +22f +26p +246NMS 80%\$ (GEN)
01/11 340d 2X 18660 4.3 796 3.6 678 DHIR
03/01 313d 2X 27810 4.7 1295 3.6 1002 DHIR
04/02 365d 3X 34298 4.4 1516 3.5 1209 DHIR

BLESSING BROOKINGS ADVISOR *TM 68150445
Genetic Conditions: *TM PT DT WT BH2T
Not Classified *SUPERIOR SIRE*
PPR: +101 93%R PTAT: +0.2 92%R (08/22)
PTA: -271m +29f +13p +383NMS 97%R (GEN)
PTA PL: +3.3 SCS: +2.85 DPR: +1.1 SCE: +2.0 LIV: +2.1
EACHIBON SYDNEE TD SADIE 68111336
05/05 V88 V87 E90 E92 V85 V87 (08/14)
PPR: +38 49%R PTAT: -0.3 57%R
PTA: +10m +1f -2p +143NMS 62%\$
04/04 318d 2X 18560 4.2 771 3.6 660 DHIR
05/05 303d 2X 20540 4.2 865 3.6 749 DHIR
06/04 357d 2X 23740 4.1 985 3.7 871 DHIR
07/06 336d 2X 23000 4.5 1039 3.5 800 DHIR
Lifetime: 2061d 126230m 5459f 4472p



Fulp Regal Garnet '2E90/E90ms' *Certified*
 5/09 365d 3X 32160 3.8 1217 34 1097 DHIR
 5th Dam of Lot 35

\$ _____ **LOT 35** * CIE Fritsche Dynamite Gia 840003237902377

Born: 11/17/2021 Tattoo: AF39
 Consignor: FRITSCHKE, ANDREW
 NEW ULM MN

Parent Average PPR: +6 PTAT: +0.2
 PA: -214m -8f +0p +24NM\$

3rd Dam:

RF CDL PV FINAL GOURMET 68118922 '+81/+82ms'

4th Dam:

MILK & HONEY FLSJ GARNET ET 898268

06/01 E90 V88 E90 E90 E91 (09/06)

03/08 365d 2X 24010 3.7 889 3.5 830 DHIR

05/02 305d 2X 21740 4.5 973 3.5 766 DHIA

2nd AGED COW MN STATE FAIR 2006

* 1st AGED COW WI STATE SHOW & FAIR 2006

5th Dam: **FULP REGAL GARNET 784503**

05/11 2E-E90 E90 E90 E90 E90 (02/95) *CERT*

05/09 365d 3X 32160 3.8 1217 3.4 1097 DHIR

LA RAINBOW BFLY DYNAMITE ETV 840003129321096

Genetic Conditions: *TM PT DT WT BH2T

PPR: +1 96%R PTAT: +0.4 98%R (08/22)

PTA: -723m -21f -6p -20NM\$ 99%R (MACE)

PTA PL: +2.2 SCS: +2.69 DPR: -0.8 SCE: +2.2 LIV: -0.4

1917 dau. av. 22926 4.3 976 3.4 789

941 class. dau. av. FS:83.9 UDC:1.22 FLC:0.58

IE FRITSCHKE TANBARK G SPUD 840003012773753

05/07 V87 E92 V86 V88 V86 V86 (07/20)

PPR: +13 42%R PTAT: +0.0 34%R

PTA: +295m +6f +6p +68NM\$ 46%\$

02/03 305d 2X 17060 4.1 702 3.3 564 DHIR

03/06 329d 2X 17050 4.4 757 3.8 642 DHIR

04/07 305d 2X 17690 4.2 749 3.5 620 DHIR

05/11 288d 2X 15500 4.2 652 3.5 545 DHIA

SHILOH BROOKNGS CADENCE ET *TM 71130650

Genetic Conditions: PT DT MT WT BH2T

Not Classified *QUALIFIED SIRE*

PPR: +79 98%R PTAT: +0.7 99%R (08/22)

PTA: +703m +26f +28p +291NM\$ 99%R (MACE)

PTA PL: +2.0 SCS: +2.82 DPR: -2.1 SCE: +2.0 LIV: -0.8

LA RAINBOW BFLY DELIGHT ET 840003012749336

Genetic Conditions: PT DT MT WT BH2C

06/03 E91 E90 E91 E90 E92 E92 (03/20)

PPR: -27 74%R PTAT: +0.3 79%R PTA: 15%\$ (GEN)

02/02 345d 2X 19760 5.5 1091 3.9 767 DHIR

04/02 305d 3X 20110 4.1 823 3.3 666 DHIR

05/10 365d 3X 26130 3.7 961 3.1 814 DHIR

PIT-CREW WONDER TANBARK ET *TM 68122966

Genetic Conditions: *TM PT DT WT BH2T

PPR: -58 96%R PTAT: -0.2 97%R (08/22)

PTA: +518m +6f +14p -139NM\$ 98%R (MACE)

PTA PL: -3.0 SCS: +3.16 DPR: -3.6 SCE: +2.1 LIV: -4.8

DR FRITSCHKE ALIMONY GIFT 68155915

04/06 V88 V88 V88 E90 V85 E90 (06/17)

PPR: +46 43%R PTAT: +0.0 33%R

PTA: -82m -2f -8p +143NM\$ 62%\$

✿ MN NOTES ✿



A Special Thanks to
the Minnesota
Brown Swiss Youth
for their Help at
our State Sale.

✿ Attention: 4-H & FFA Members ✿ Junior Project Calves ✿

This applies to calves born after September 1, 2021. In order to help our young breeders get started in good Brown Swiss cattle, the Minnesota Brown Swiss Breeders' Association will refund 10% of the purchase price to purchasers who are 4-H or FFA members when the following conditions are met:

1. Animal must be purchased in Junior's name.
2. The animal purchased is exhibited by the Junior at the local fair or Canton Show (any state).
3. The County Extension Director or other authorized person will certify to the secretary of the Minnesota Brown Swiss Association that the animal has been exhibited at the above fair and Canton Show. Upon receipt of this evidence from the Junior, a 10% refund of the purchase price will be made to the purchaser.
4. Must be applied for by December 31, 2023.

☀ **INDEX OF CONSIGNORS** ☀

CONSIGNOR	ANIMAL NAME & NUMBER	LOT
Bauer, Bethany & Ella & Brooke, Hayfield, MN	TCC Woody Premium 68214764	25
Blue Mountain Genetics, Zumbro Falls, MN	BMG Loud N Proud 68207892	3
Clover Glen Farms, Claremont, MN	Clover Glen Manchester Taffy 68199029	6
Erf, Kelsey & William, Oakdale, MN	Curvecrest Rmpage Blissful 68217138	4
Fairbanks, Doug & Jody, Anamosa, IA	Wapsi-Ana Cadence Sippin 68204097	19
Fjel-Mar Dairy, Zumbro Falls, MN	Fjel-Mar Rasta Boston 840003224044240	32
Fjelstad, Mark, Zumbro Falls, MN	Fjel-Mar Toby Fran 840003224562568	16
Fritsche, Andrew, New Ulm, MN	CIE Fritsche Dynamite Gia 840003237902377	35
Ihrke, Ryan, Dover, MN	Breezy Willows J Jazz Twin 68200827	10
Ihrke, Ryan, Dover, MN	Breezy Willows Morgan Mint 68206986	15
Ihrke, Ryan & Brandon, Dover, MN	Breezy Willows Deb Dutch 68208052	12
Jonas, Gabriel, Boone, IA	Wapsi-Ana DDevil Soar 68211612	26
Lee-Anns Swiss LLC, DeWitt, IA	Lee-Anns Chisel Puddle 68209015	23
Mashek, Dennis, Calmar, IA	Hilltop Acres M Nancy 840003232308612	14
Manweiler, Megan, Sumner, IA	Lucy Ann Dyna Kettle Korn 68216541	29
Manweiler, Megan & Emily, Sumner, IA	Lucy Ann Get Lucky Tootsie 68216544	11
Nelson, Beth, Ettrick, WI	Ace-N-Spades Dynamite Laso 840003247331843	31
Pit-Crew Genetics, Cambridge, MN	Pit Crew FChoice Parfait 68222246	2
Pit-Crew Genetics, Cambridge, MN	Pit Crew Wizdom Rose 68208546	5
Portner, Thomas & Mark, Sleepy Eye, MN	Port-Haven Dairy Stars 2537 68213844	28
Portner, Thomas & Mark, Sleepy Eye, MN	Port-Haven Martinis 2374 68207219	22
Portner, Thomas & Mark, Sleepy Eye, MN	Port-Haven OMalleys Daytona 68220296	33
Portner, Thomas & Mark, Sleepy Eye, MN	Port-Haven Sega Sabres 2617 68216591	30
Ratka, Megan & Tyler & Allison, Cold Spring, MN	Pit-Crew Watchout Paisley 68192585	1
Read, Roger & Lori & Family, Lyle, MN	Reads Smooth Jazz 68200903	20
Read, Roger & Lori & Family, Lyle, MN	Reads SS Mariah 68198423	18
Read, Roger & Lori & Family, Lyle, MN	Reads Toro Prima Twin 68204844	21
Reichenbacher, Ella, Hokah, MN	Roehn Jimbo Bonnie 68211429	24
Scenic Ridge Swiss & Stacy Young, Elgin, IA	Lee-Anns Famous Bailey 68207740	13
Speltz, Joe & Donna, Utica, MN	R N R Wizdom Desiree 68187586	7
Steinbach, Susan & Nicole, Boscobel, WI	Empire SW Solstice 68212626	27
Weihrouch, Jason & Shelby, Melrose, WI	Eachibon Betty D Bettina 68193319	17
Weihrouch, Jason & Shelby, Melrose, WI	Eachibon All-In Summer 68222273	34
Woodwind Farm LLC, Independence, WI	WF Carter DJ Larissa 68222410	9
Woodwind Farm LLC, Independence, WI	WF Rampage Nichelle 68222414	8

Minnesota Brown Swiss Association

c/o Matt Klug

308 Third Avenue SE

Spring Grove, MN 55974

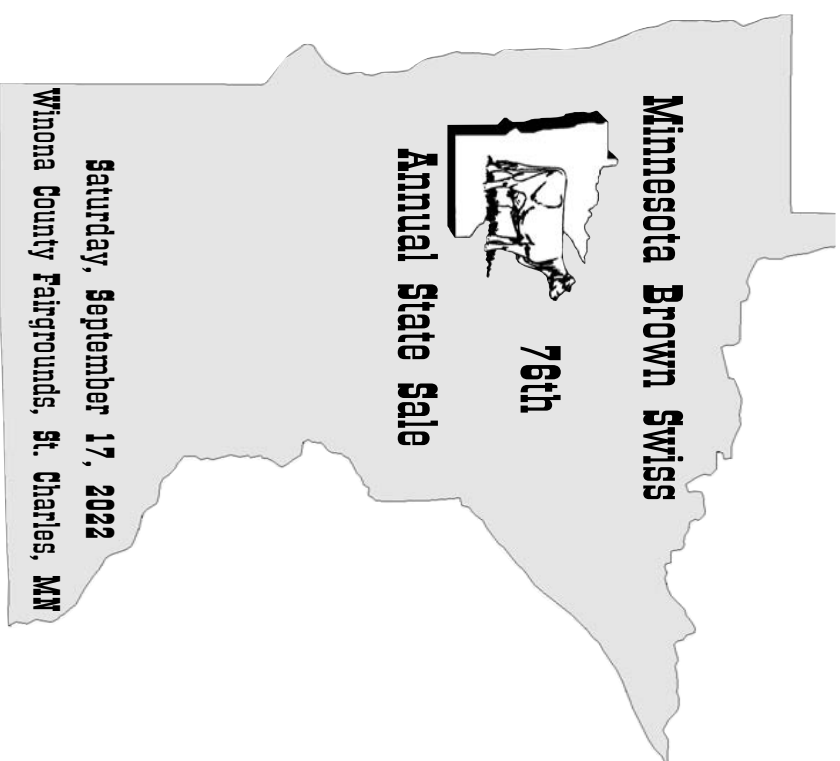

PLEASE BRING THIS CATALOG TO THE SALE

FIRST CLASS