

Iowa State Brown Swiss Sale

Saturday, March 12, 2022

Howard County Fairgrounds

Cresco, Iowa

OUR HISTORY
RUNS DEEP



Cows, Corn and Everything In Between

JUNIOR PROJECT CALVES & YEARLINGS

4-H Club & FFA Members

To help our young breeders get started in good Brown Swiss cattle, the Iowa Brown Swiss Association will refund 5% of the purchase price to purchasers who are 4-H or FFA members when the following conditions are met:

1. The animal purchased is exhibited at the local fair and/or canton show.
2. The county extension director or other authorized person will certify to the secretary of the Iowa Brown Swiss Association that the animal has been exhibited at the shows; the secretary will then refund 5% of the purchase price.
3. Junior Projects will be born after March 1, 2021. The refund must be applied for by November 1 of the year of the sale.
4. Junior Project animals are Lot numbers 1 through 25, except Lot 3.

The refund to qualifying Juniors is a long established policy of the Iowa Brown Swiss Association. Qualifying juniors from other states are also eligible.

All qualifying juniors will also receive a one-year membership in the Iowa Brown Swiss Association.

Live Online Bidding



Pre-Registration & Pre-Approval Required

Internet Bidding Available at
www.cowbuyer.com

- View/bid online in Real Time
 - Registration is required. Please register at least one (1) hour prior to sale time at www.cowbuyer.com
 - High Speed Internet is required. Slower speed will not permit you to bid and keep pace in real time.
 - Terms: Purchasing online constitutes a legal contract and promise for payment of purchases. All purchases must be paid within ten (10) days of sale date and prior to load out or delivery of cattle purchased.
 - Cowbuyer.com is a service provider and is not responsible for the activity or inactivity of any technology, internet connection at the sale site or connection and technology of the bidders.
 - For iPad, iPhone or android users be sure to download the COWBUYER App to utilize mobile bidding.
- For questions or information, contact:
Aaron Ray Tompkins – 336/363-4639
atompkin@vt.edu

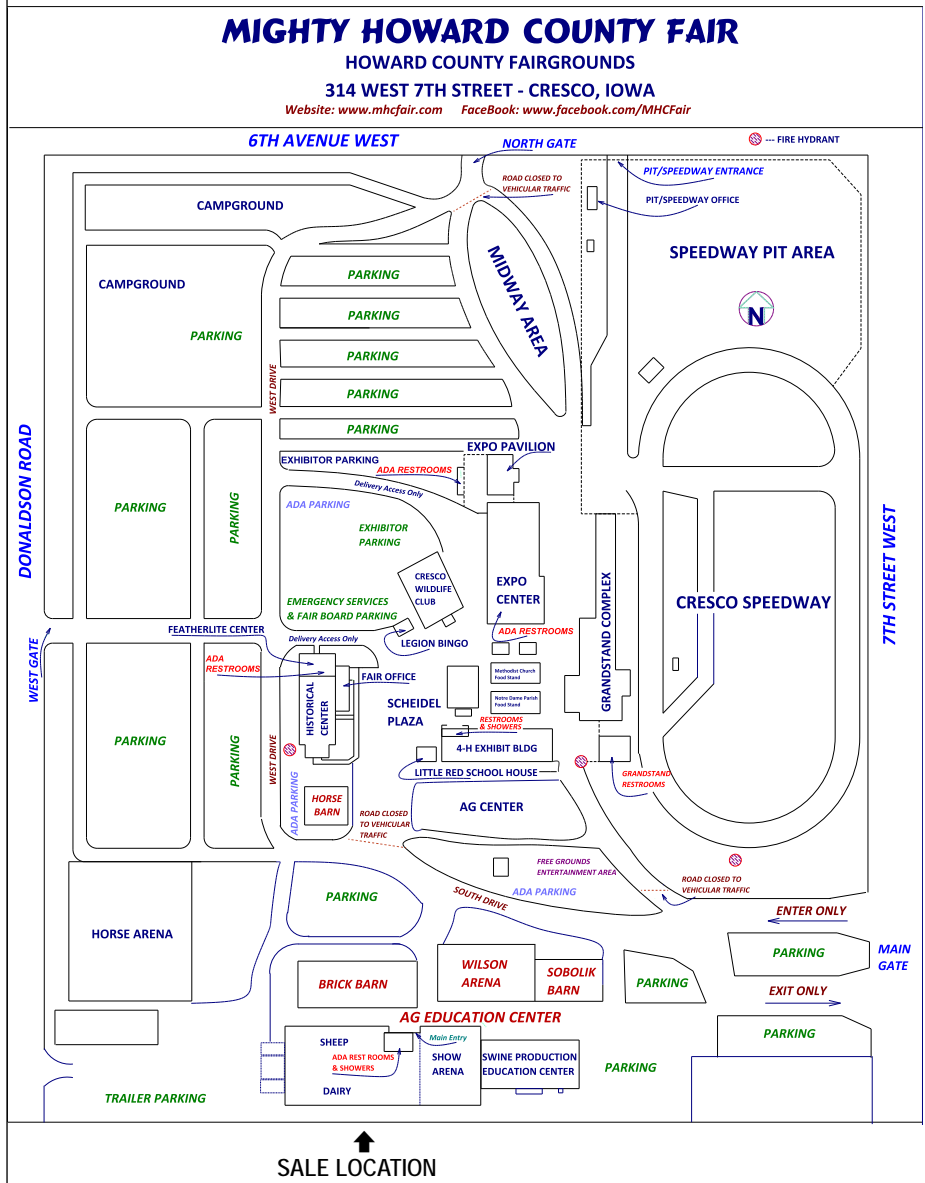

Iowa Protein Showcase Sale

11:30 a.m. (CST), Saturday, March 12, 2022

Howard County Fairgrounds, Cresco, Iowa

Directions to fairgrounds: From Highway 9, turn right (north) on 7th St. west.
(Turn at the A&W/LJS). Go north 2 blocks, will see fairgrounds on left side.

Sale Headquarters

Super 8, 511 2nd Ave. Southeast, Cresco, IA (563) 547 9988

Sale Force

Auctioneer: Darrell Worden, Wausau, WI (715) 571-0833 cell

Pedigrees: Norman C. Magnussen, Lake Mills, WI (414) 916-2428 cell

Ringmen: Lee Barber, DeWitt, IA (563) 659-5356; (563) 271-3781 cell
Randy Franck, DeWitt, IA (563) 357-2733 cell

Barn Superintendent: Garrett Pfeiler, IA (563) 663-4249

Leadsman: Iowa Juniors

Clerk: Sandy Fick, Iowa BSA Secretary-Treasurer - Cell: (712) 441-3139

Lunch Stand Provided by the Iowa Junior Brown Swiss Association

PROPER IDENTIFICATION REQUIRED WHEN SETTLING WITH CLERK

All animals calfhood vaccinated unless otherwise noted.

Sale Sponsored by

Iowa Brown Swiss Association

Randy Franck, DeWitt

Sandy Fick, Boyden

Rick Kruse, Earlville

Pre-Sale Breakfast · 9-10:30 a.m. · At the Barn

Sponsored by

*Mark and Rhonda Hefel, Breezy Ridge Farm, Epworth, Iowa
and Hunt Dairy Consulting, Jordan and Amanda Hunt, Delhi, Iowa
Milk donated by DFA and Doug & Jody Fairbanks*

**Dutch Treat Pre-Sale Banquet - Friday, March 11, 2022 - 7:30 p.m.
Expo Center (near Grandstand Complex) on the fairgrounds.**

· Tickets available at the door ·



Kruses Victor Jiterbug ET 'E91/E91ms'
4/06 294d 2X 21170 4,,2 886 3.6 756 DHIR
Hon Men All American Sr 3 Yr Old 2016
Dam of Lot 1



Kruses Carter Jive ETV
Nominated All American Fall Calf 2021
Junior Champion Southwest National 2021
Full Sister to Lot 1



HF Cadence Dream ET 'E90/E90ms' *Certified*
5/08 315d 2X 27170 4.6 1247 3.3 901 DHIR
MGD of Lot 2



HF LC Chasing Dreams ET 'V87/V88ms'
2/03 337d 2X 24510 4.7 1151 3.6 871 DHIR
PPR: +155 PTA: +1557m +54f +53p +441NM\$ 97%\$ (GEN)
Granddaughter of HF Cadence Dream ET

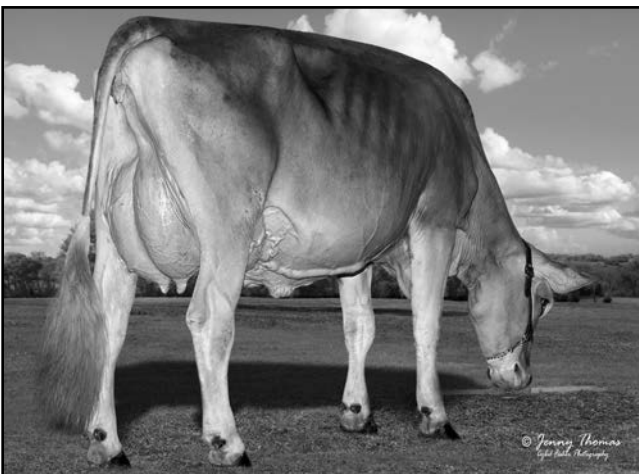

La Rainbow Sweet Silk ETV 'E91/E91ms' *Certified*
3/07 365d 2X 26890 5.3 1425 3.5 929 DHIR
1st 4 Yr Old OH State Show 2019
Dam of Lot 3



Sweet Siesta
1st Yrlg in Milk OH SF 2019



Sweet Spice
Nom AA Yrlg in Milk 2019

Maternal Sisters to Lot 3:
LA RAINBOW SWEET SIZZLE ET 'E91/91ms'
LA RAINBOW SWEET SILKY ET 'E91/92ms'
LA RAINBOW SWEET SIESTA ET 'E90/91ms'
LA RAINBOW SWEET SPICE ET 'V88/88ms'

\$ 1 KRUSES CARTER BARB ETV 68217468

Born: 12/01/2021 Tattoo: 214
Consignor: KRUSE, RICK, EARLVILLE IA

Parent Average PPR: -4 PTAT: +0.9
PA: +387m +12f +5p -62NMS

3rd - 7th Dams: 'E94 - E93ms'

R KRUSES STARBUCK JOYFUL 914171
05/07 365d 2X 31570 4.4 1384 3.3 1036 DHIR
Lifetime: 1945d 118720m 5188f 4145p

KRUSES PRELUDE JOLYN 885467 'E93-E93ms'
06/08 365d 2X 27600 5.3 1458 3.3 921 DHIR
HON MEN ALL AMERICAN Jr 3 Yr OLD 2002

KRUSES JETWAY JACLYN 859482 '3E91 - Certified'
07/08 305d 2X 22110 4.3 948 3.4 752 DHIA

KRUSES JADE JACKIE VIX ET 813143 '3E93'
07/09 363d 2X 24940 4.5 1110 3.4 852 DHIR

7th Dam: '5E90 - Superior Brood Cow'

KRUSES BEAUTICIAN VIXIE *TA 644583
ALL AMERICAN 3 & 4 Yr OLD 1980, 1981
GRAND CHAMPION CENTRAL NAITONAL 1980, 1981

VOELKERS TD CARTER *TM 68119645

Genetic Conditions: *TM PT DT WT BH2T
PPR: +24 97%R PTAT: +0.7 98%R (12/21)
PTA: +1060m +25f +19p +75NMS 99%R (MACE)
PTA PL: -0.4 SCS: +3.12 DPR: -3.5 SCE: +2.5 LIV: -1.6
1173 dau. av. 24963 4.0 1011 3.3 819
709 class. dau. av. FS:84.8 UDC:0.51 FLC:0.46

KRUSES VICTOR JITERBUG ET 68146344

Genetic Conditions: PT DT MT WT BH2T
03/11 E91 V88 E92 E91 E90 E91 (11/16)
PPR: -33 73%R PTAT: +1.1 79%R
PTA: -287m -2f -9p -199NMS 4%\$ (GEN)
02/02 365d 2X 18290 4.5 825 3.5 632 DHIR
03/07 293d 2X 16680 4.6 761 3.3 551 DHIR
04/06 294d 2X 21170 4.2 886 3.6 756 DHIR
* HM ALL AMERICAN SR 3 YR OLD 2016
* HM ALL AMERICAN WINTER YRLG HFR 2014
* HM ALL AMERICAN SR BEST 3 FMLS MEMBER 2016
* NOM ALL AMERICAN SR 2 YR OLD 2015
* 3rd SR 3 YR OLD INTERNATIONAL 2016
* 6th SR 2 YR OLD INTERNATIONAL 2015
* 3rd WINTER YRLG HFR INTERNATIONAL 2014
* 1st WINTER YRLG HFR IA STATE FAIR 2014
* 1st WINTER HFR CALF IA STATE FAIR 2013

WEBSTER RIDGE TD ET *TM 193164

Genetic Conditions: *TM PT DT WT BH2T
PPR: +26 97%R PTAT: -0.2 98%R (12/21)
PTA: -261m +2f -15p +105NMS 98%R (MACE)
PTA PL: +2.7 SCS: +2.90 DPR: +2.5 SCE: +1.5 LIV: +1.4
VOELKERS WDRNT CARABELLA 68101970
Genetic Conditions: PT DT MT WT BH2T
04/00 E90 E92 E91 E90 E91 V88 (01/12) *CERT*
PPR: +7 78%R PTAT: +0.5 82%R
PTA: +849m +19f +19p +43NMS 43%\$ (GEN)
02/03 364d 2X 20600 4.7 972 3.6 741 DHIR
03/04 334d 2X 22510 4.2 951 3.3 741 DHIR
04/05 365d 2X 32300 4.2 1368 3.4 1106 DHIR

SCF JET VICTOR TWIN *TM 196304 E90

Genetic Conditions: *TM PT DT WT BH2T
PPR: -69 94%R PTAT: +0.6 97%R (12/21)
PTA: +93m -4f -3p -296NMS 97%R (GEN)
PTA PL: -4.3 SCS: +3.43 DPR: -2.2 SCE: +3.3 LIV: -4.0
KRUSES RIVER JAMAICA ET 961097
Genetic Conditions: PT DT MT WT BH2T
04/10 E91 V89 E93 E90 E90 E92 (11/12)
PPR: +36 60%R PTAT: +0.8 68%R
PTA: -373m -15f -9p +5NMS 34%\$
02/01 357d 2X 18220 4.7 852 3.4 616 DHIR
03/02 352d 2X 25310 4.3 1079 3.4 868 DHIR
04/04 365d 2X 29710 4.0 1186 3.4 1005 DHIR
05/07 157d 2X 11080 4.1 458 3.3 368 DHIR
* GRAND CHAMPION IA STATE FAIR 2011
* 1st SR 3 YR OLD IA STATE FAIR 2011

\$ 2 HF O SUMMER DREAM 840003205063683

Born: 06/27/2021 Tattoo: 5625
Consignor: HENDEL FARMS
CALEDONIA MN

Parent Average PPR: +92 PTAT: +0.5
PA: +426m +21f +18p +273NMS

*GENOMICS: PPR: +82 PTAT: +0.6
*PTA: +761m +19f +22p +204NMS
*PTA: PL +0.8 DPR +0.6 CMS +201

3rd & 4th Dams:

HF DRIVER DAISY 68960026 'V88/E90ms' *Certified*
Genetic Conditions: PT DT MT WT BH2T
02/01 306d 2X 21960 4.5 985 3.4 755 DHIR
03/01 365d 2X 26850 4.6 1236 3.5 952 DHIR
04/07 279d 2X 23550 4.7 1114 3.2 757 DHIR

HF WONDERMENT DAKOTA 68100479

Genetic Conditions: PT DT MT WT BH2C
04/11 E90 E92 V88 E90 E90 E91 (11/12)
03/09 314d 2X 25540 3.9 1004 3.2 818 DHIR

O MALLEY 442742483

Genetic Conditions: PT DT MT WT BH2T
PPR: +134 61%R PTAT: +0.5 62%R (12/21)
PTA: +432m +29f +24p +385NMS 64%R (GEN)
PTA PL: +2.9 SCS: +2.93 DPR: +2.1 SCE: +2.1
PTA LIV: +0.8
0 dau. av.

HF LIBERATE DREAM ON 840003140967683

Genetic Conditions: PT DT MT WT BH2T
03/07 V88 V86 V86 V88 V88 E90 (07/21)
PPR: +48 65%R PTAT: +0.4 74%R
PTA: +419m +13f +11p +160NMS 68%\$ (GEN)
*02/03 358d 3X 20930 5.0 1044 3.4 705 DHIA
*03/06 185d 3X 15456 4.6 714 3.2 487 (RIP)

5th Dam:

HF EAGLE DARBY 918882 'V85'
06/00 305d 2X 28720 3.3 948 3.0 849 DHIR
Lifetime: 1674d 142820m 4729f 4328p

P LIVELLO BIVE PAYS BENDER ET 34990885777

Genetic Conditions: PT DT MT WT BH2T
Not Classified *QUALIFIED SIRE*
PPR: +91 84%R PTAT: +1.0 82%R (12/21)
PTA: +725m +18f +29p +242NMS 86%R (MACE)
PTA PL: +2.0 SCS: +2.95 DPR: -0.6 SCE: +2.9 LIV: -1.5
LILIPUS 4427421615
PPR: +102 56%R 00%R
PTA: +389m +33f +16p +325NMS 91%\$
02/04 346d 2X 16583 4.8 789 3.7 621 DHIA

BMG BIVER LIBERATE *TM 840003014530348

Genetic Conditions: *TM PT DT WT BH2T
PPR: +41 83%R PTAT: +0.5 86%R (12/21)
PTA: +586m +6f +18p +142NMS 90%R (GEN)
PTA PL: +1.3 SCS: +2.89 DPR: -1.8 SCE: +2.3 LIV: -0.1
HF CADENCE DREAM ET 840003126231396
Genetic Conditions: PT DT MT WT BH2T
04/11 E90 E91 E90 E91 E90 E90 (10/19) *CERT*
PPR: +88 70%R PTAT: +0.4 75%R
PTA: +526m +18f +18p +264NMS 85%\$ (GEN)
01/11 345d 2X 24000 4.1 975 3.5 833 DHIR
03/00 365d 2X 25390 4.5 1150 3.5 890 DHIR
04/07 325d 2X 26480 4.4 1171 3.3 861 DHIR
05/08 315d 2X 27170 4.6 1247 3.3 901 DHIR
Lifetime: 1435d 110130m 4868f 3720p

\$ 3 LA RAINBOW SWEET SHELLEY ET 840003207119306

Born: 09/21/2019 Tattoo: 349L
Consignor: HANSON, OLIVIA, LA PORTE CITY IA

Genetic Conditions: PT DT MT WT BH2T
PPR: +50 56%R PTAT: +0.9 63%R
PTA: +494m +9f +20p +113NMS 59%\$ (GEN)

Maternal Brothers to Lot 3:

La Rainbow Sweet Silver ET

La Rainbow Sweet Shotgun ETV

Bred 6/25/2021 to: KNAPP RASTA LEGAL 68212490
Genetic Conditions: PT DT MT WT BH2T
PPR: -78 61%R PTAT: +0.1 65%R (12/21)
PTA: -420m -47f -19p -223NMS 65%R (GEN)
PTA PL: +2.0 SCS: +3.07 DPR: -1.0 SCE: LIV: +1.6

3rd & 4th Dams:

LA RAINBOW SWEET DENIM 68111656 'V87'
3/03 365d 2x 23280 4.3 1011 3.6 830 DHIR

LA RAINBOW SWEET VELVET 918102 'V88'
5/02 365d 2x 27720 4.6 1286 3.7 1013 DHIR

HILLTOP ACRES D KICKSTART ET 840003138790773

Genetic Conditions: PT DT MT WT BH2T
PPR: +52 70%R PTAT: +1.0 74%R (12/21)
PTA: +4m +12f +10p +138NMS 76%R (GEN)
PTA PL: +1.0 SCS: +3.11 DPR: -0.4 SCE: +1.7
PTA LIV: -0.6
10 dau. av. 27681 4.3 1203 3.4 928

LA RAINBOW SWEET SILK ETV 840003012749362

Genetic Conditions: PT DT MT WT BH2T
05/04 E91 E93 E91 V88 V89 E91 (10/20) *CERT*
PPR: +87 73%R PTAT: +1.2 79%R
PTA: +839m +23f +31p +267NMS 85%\$ (GEN)
01/09 365d 2X 26240 5.0 1321 3.9 1025 DHIR
03/07 365d 2X 26890 5.3 1425 3.5 929 DHIR
05/00 157d 2X 11090 4.5 498 3.4 381 DHIA
* 1st 4 YR OLD OH STATE SHOW 2019

HILLTOP ACRES B DAREDEVIL ET 840003012559129

Genetic Conditions: PT DT MT WT BH2T
PPR: -59 93%R PTAT: +0.7 97%R (12/21)
PTA: +183m -21f +1p -219NMS 98%R (MACE)
PTA PL: -2.2 SCS: +3.22 DPR: -3.4 SCE: +2.3 LIV: -3.2
HILLTOP ACRES BROOK KARI 68157480
Genetic Conditions: PT DT MT WT BH2T
03/04 V85 V86 +84 +84 V85 V85 (06/17)
PPR: +71 71%R PTAT: +0.3 78%R
PTA: -177m +19f +13p +203NMS 76%\$ (GEN)
01/10 320d 3X 21420 4.8 1027 3.9 826 DHIR
02/11 305d 3X 20540 5.1 1054 4.0 821 DHIR

SHILOH BROOKNGS CADENCE ET *TM 71130650

Genetic Conditions: PT DT MT WT BH2T
Not Classified *QUALIFIED SIRE*
PPR: +86 98%R PTAT: +0.7 99%R (12/21)
PTA: +724m +29f +30p +310NMS 99%R (MACE)
PTA PL: +2.0 SCS: +2.83 DPR: -2.0 SCE: +1.8 LIV: -1.2

LA RAINBOW SWEET SATIN 840003010549495

Genetic Conditions: PT DT MT WT BH2T
PPR: +14 71%R 00%R
PTA: +229m +7f +9p +49NMS 44%\$ (GEN)
01/10 135d 2X 7580 4.9 372 3.2 243 DHIR



WF Cayenne Nicole ET 68194103 'E90/E91ms'
2/00 305d 2X 25740 4.0 1026 3.2 813 DHIA
All American Jr 3 Yr Old 2021 & Nom AA Jr 2 2020
Maternal Sister to Dam of Lot 4



WF Biver NorthernLights ET 68194099 'E91/E92ms'
3/05 236d 2X 18025 3.5 633 3.4 629 (RIP)
Hon Men All American Sr 3 Yr Old 2021 & Nom AA Sr 2 2020
Maternal Sister to Dam of Lot 4



WF Whiskey Natalie 'E91/E92ms'
*04/06 360d 2X 25700 3.6 928 3.1 807 DHIR
Nom All American 4 Yr Old 2020
Dam of Lot 5



Jo-Dee Starbuck Nori ET 'E91/E90ms'
6/10 305d 2X 24140 3.9 939 3.3 793 DHIR
3rd Dam of Lot 5



Top Acres Garbro S Wish ET 'E93 - E93ms'
3/04 365d 3X 37320 4.3 1594 3.4 1254 DHIR
All American Jr 2 & 4 Yr Old 2015, 2017
Donor Dam of Lot 6



JenLar Carter Waltz ETV 'E91 - E92ms'
3/04 365d 3X 38300 4.2 1607 3.4 1290 DHIR
All American Jr 3 Yr Old 2019, Nom AA Jr 2 2018
Int Champ International 2019 - Full Sister to Lot 6

\$ 4 WF CADENCE NOVASCOTIA ET 840003241707340

Born: 09/18/2021 Tattoo: 7340
Consignor: WOODWIND FARM LLC
KELLEEN M. & KATHERINE A. WOOD
INDEPENDENCE WI

Parent Average: PPR: +55 PTAT: +0.6
PA: +600m +8f +19p +151NMS

3rd & 4th Dams:

VALLIGROVE JETWAY NORA 891517
Genetic Conditions: PT DT MT WT BH2T Protein Plus
07/10 2E-E93 E95 E94 E92 E91 E92 (02/07)
05/00 365d 2X 32730 3.8 1257 3.2 1055 DHIR
07/02 365d 2X 36260 3.6 1306 3.2 1162 DHIR
Lifetime: 2146d 166700m 6371f 5578p
* ALL AMERICAN COMP MERIT COW 2007
* ALL AMERICAN JR 3 YR OLD 2002
* HM ALL AMERICAN AGED COW 2006
* HM ALL AMERICAN 5 YR OLD 2004
* NOM ALL AMERICAN JR 2 YR OLD 2001

TUOLUMNE ENSIGN NOEL 858885 '2E90 - E91ms'
03/05 302d 2X 31440 3.5 1090 3.4 1056 DHIA
* 1st TOTAL PERF WESTERN NAT CA 2001
* 3rd & 3rd BU 5 YR OLD WESTERN NAT CA 2001

SHILOH BROOKNGS CADENCE ET *TM 71130650

Genetic Conditions: PT DT MT WT BH2T
Not Classified *QUALIFIED SIRE*
PPR: +86 98%R PTAT: +0.7 99%R (12/21)
PTA: +724m +29f +30p +310NMS 99%R (MACE)
PTA PL: +2.0 SCS: +2.83 DPR: -2.0 SCE: +1.8 LIV: -1.2
5748 dau. av. 25308 4.1 1042 3.4 850
2792 class. dau. av. FS:84.3 UDC:0.61 FLC:-0.62

WF SUPREME NOEL ET 68158377

06/01 2E-E91 E91 E92 E91 E92 E91 (01/20)
PPR: +23 48%R PTAT: +0.4 52%R
PTA: +475m -13f +8p -8NMS 32%\$
04/06 305d 2X 23070 2.9 673 3.5 810 DHIR
04/06 314d 2X 23570 2.9 693 3.5 828 DHIR
05/10 315d 2X 20930 3.0 629 3.5 734 DHIR

R N R PAYOFF BROOKINGS ET *TM 198772

Genetic Conditions: *TM PT DT WT BH2C
PPR: +47 99%R PTAT: +0.1 99%R (12/21)
PTA: -39m +7f +13p +92NMS 99%R (MACE)
PTA PL: -0.2 SCS: +2.85 DPR: +0.8 SCE: +1.7 LIV: -0.8
SUN-MADE SD WONDER BUFFY ET 68121630
Genetic Conditions: PT DT MT WT BH2T
04/04 V88 E90 V88 V88 V88 V86 (08/14)
PPR: -27 75%R PTAT: +0.4 78%R Protein Plus
PTA: +619m +11f +7p -64NMS 20%\$ (GEN)
02/00 344d 3X 25780 4.8 1247 3.6 925 DHIR
04/03 279d 3X 35470 3.9 1369 3.4 1199 DHIR

OLD MILL WDE SUPREME ET *TM 197920

Genetic Conditions: *TM PT DT WT BH2T
PPR: +6 97%R PTAT: +0.3 98%R (12/21)
PTA: +17m -1f -1p -43NMS 99%R (MACE)
PTA PL: -0.4 SCS: +3.04 DPR: +0.1 SCE: +4.6 LIV: +1.6
JO-DEE DENMARK NOOKIE ET 68108871
Genetic Conditions: PT DT MT WT BH2T
09/08 2E-E92 E93 E92 E94 E90 E91 (11/18)
PPR: +23 75%R PTAT: +0.5 82%R
PTA: +304m -10f -3p +0NMS 33%\$ (GEN)
02/00 365d 2X 19580 3.9 7 66 3.3 645 DHIR
03/05 341d 2X 26340 4.0 1064 3.2 840 DHIR
* ALL AMERICAN PROD OF DAM MEMBER 2012
* HM ALL AMERICAN JR 3 YR OLD 2012
* 3rd JR 3 YR OLD INTERNATIONAL 2012

\$ 5 WF NORWIN NORWINA ET - pending

Born: 06/24/2021 Tattoo: 86
Consignor: ERIC LANG, BROOKLYN, IA

Parent Average: PPR: +24 PTAT: +0.6
PA: +431m +2f +11p +57NMS

3rd & 4th Dams:

JO-DEE STARBUCK NORI ET 68119955
Genetic Conditions: PT DT MT WT BH2T
04/09 E91 E94 V88 E95 E91 E90 (08/14)
02/04 331d 2X 20710 4.0 823 3.3 674 DHIR
06/10 305d 2X 24140 3.9 939 3.3 793 DHIR

VALLIGROVE JETWAY NORA 891517
Genetic Conditions: PT DT MT WT BH2T Protein Plus
07/10 2E-E93 E95 E94 E92 E91 E92 (02/07)
05/00 365d 2X 32730 3.8 1257 3.2 1055 DHIR
07/02 365d 2X 36260 3.6 1306 3.2 1162 DHIR
Lifetime: 2146d 166700m 6371f 5578p
* ALL AMERICAN COMP MERIT COW 2007
* ALL AMERICAN JR 3 YR OLD 2002
* HM ALL AMERICAN AGED COW 2006
* HM ALL AMERICAN 5 YR OLD 2004
* NOM ALL AMERICAN JR 2 YR OLD 2001

NORWIN 120081082091

Genetic Conditions: PT DT MT WT BH2T
Not Classified
PPR: +62 91%R PTAT: +0.7 93%R (12/21)
PTA: +427m +13f +15p +172NMS 94%R (MACE)
PTA PL: +1.1 SCS: +3.03 DPR: +0.2 SCE: +2.7 LIV: +0.5
4685 dau. av. 26615 4.2 1119 3.4 892
3532 class. dau. av. FS:85.0 UDC:0.53 FLC:0.54

WF WHISKEY NATALIE 68184346

04/11 E91 E90 E90 E93 E90 E92 (08/20)
PPR: -14 43%R PTAT: +0.5 49%R
PTA: +435m -9f +7p -58NMS 21%\$
*03/04 305d 2X 16880 3.5 586 3.4 571 DHIR
*04/06 360d 2X 25700 3.6 928 3.1 807 DHIR
* NOM ALL AMERICAN 4 YR OLD 2020
* 1st 4 YR OLD WI STATE SHOW 2020
* 1st 4 YR OLD MIDWEST REGIONAL 2020

ACE ENS NESTA 240003663441

Parent Average PPR: +1 PTAT: -0.5
PA: -364m -13f -12p +3NMS LIV +1.9
FLORINS PRECISE DUBAI 120033600427
PPR: +29 54%R 00%R
PTA: +356m -7f +8p +71NMS 49%\$
04/09 305d 2X 23155 3.6 827 3.3 756 DHIA
05/11 305d 2X 22163 3.7 831 3.3 741 DHIA
07/00 305d 2X 22463 3.7 831 3.2 721 DHIA
10/00 305d 2X 23089 3.8 886 3.4 780 DHIA
Lifetime: 2128d 151458m 5565f 5079p

MANIS GLENN WHISKEY ET *TM 68133750

Genetic Conditions: *TM PT DT WT BH2T
PPR: +6 93%R PTAT: +0.3 96%R (12/21)
PTA: +738m -1f +23p -24NMS 97%R (MACE)
PTA PL: -1.9 SCS: +3.22 DPR: -2.8 SCE: +2.6 LIV: +0.3
WF GRANSLAM NATALIE ET 68159983
08/01 3E-E91 E92 E93 V88 E90 E90 (10/21)
PPR: -1 48%R PTAT: +0.4 52%R
PTA: +103m -10f -4p -19NMS 29%\$
05/00 278d 2X 20910 3.1 657 3.2 666 DHIR
06/06 264d 2X 23480 3.2 751 3.2 740 DHIR

\$ 6 JENLAR ACC C WAVERLY ETV - pending

Born: 09/20/2021 Tattoo: 138
Consignor: ACCLAIMED SWISS, EPWORTH, IA

Parent Average: PPR: +18 PTAT: +0.8
PA: +400m +12f +5p +24NMS

3rd Dam:

'2E91 - E92ms'
TOP ACRES JETWAY WISH ET 899225
05/04 305d 2X 25650 3.9 1011 3.3 842 DHIA
HM ALL AMERICAN FALL HFR CALF 2001
JUNIOR CHAMPION MD STATE SHOW 2001

4th Dam:

'5E93 - E92ms' *Certified*
TOP ACRES EJ WHIZZBANG 795771
08/00 365d 2X 28980 5.2 1505 3.5 1011 DHIR
Lifetime: 2627d 168310m 8547f 6068p
NATIONAL TOTAL PERFORMANCE 1996
ALL AMERICAN JR 2, 3 & 5 YR OLD 1992, 1993, 1995
ALL AMERICAN SPRING YRLG HFR 1991
ALL AMERICAN SR BEST 3 FMLS MEMBER 1995
5th Dam: '2E90 - 2E90ms' *Certified*
MY T FINE WHISPER *TW 749328
04/01 365d 2X 25020 4.6 1145 3.8 947 DHIR
RES ALL AMERICAN 5 YR OLD 1991 & AGED COW 1992
HM ALL AMERICAN 4 YR OLD 1990
GRAND CHAMPION EASTERN NATIONAL 1991
RES GRAND CHAMP EASTERN NATIONAL 1990, 1992

VOELKERS TD CARTER *TM 68119645

Genetic Conditions: *TM PT DT WT BH2T
PPR: +24 97%R PTAT: +0.7 98%R (12/21)
PTA: +1060m +25f +19p +75NMS 99%R (MACE)
PTA PL: -0.4 SCS: +3.12 DPR: -3.5 SCE: +2.5 LIV: -1.6
1173 dau. av. 24963 4.0 1011 3.3 819
709 class. dau. av. FS:84.8 UDC:0.51 FLC:0.46

TOP ACRES GARBRO S WISH ET 68150937

Genetic Conditions: PT DT MT WT BH2T
06/07 1E-E93 E92 E94 E94 E94 E93 (10/19)
PPR: +12 72%R PTAT: +0.9 78%R
PTA: 27%\$ (GEN) Protein Plus
01/11 365d 2X 25242 4.5 1138 3.5 872 DHIR
03/04 365d 3X 37320 4.3 1594 3.4 1254 DHIR
05/03 365d 3X 35470 4.2 1507 3.4 1189 DHIR
Lifetime: 1786d 149942m 6776f 5266p
* ALL AMERICAN 4 YR OLD 2017
* ALL AMERICAN JR 2 YR OLD 2015
* HM ALL AMERICAN JR 3 YR OLD 2016
* HM ALL AMERICAN PROD OF DAM MEMBER 2015
* 6th COMP MERIT COW INTERNATIONAL 2019
* 1st 4 YR OLD INTERNATIONAL 2017
* 3rd JR 3 YR OLD INTERNATIONAL 2016

WEBSTER RIDGE TD ET *TM 193164

Genetic Conditions: *TM PT DT WT BH2T
PPR: +26 97%R PTAT: -0.2 98%R (12/21)
PTA: -261m +2f -15p +105NMS 98%R (MACE)
PTA PL: +2.7 SCS: +2.90 DPR: +2.5 SCE: +1.5 LIV: +1.4
VOELKERS WDRNT CARABELLA 68101970
Genetic Conditions: PT DT MT WT BH2T
04/00 E90 E92 E91 E90 E91 V88 (01/12) *CERT*
PPR: +7 78%R PTAT: +0.5 82%R
PTA: +849m +19f +19p +43NMS 43%\$ (GEN)
02/03 364d 2X 20600 4.7 972 3.6 741 DHIR
03/04 334d 2X 22510 4.2 951 3.3 741 DHIR
04/05 365d 2X 32300 4.2 1368 3.4 1106 DHIR

OLD MILL WDE SUPREME ET *TM 197920

Genetic Conditions: *TM PT DT WT BH2T
PPR: +6 97%R PTAT: +0.3 98%R (12/21)
PTA: +17m -1f -1p -43NMS 99%R (MACE)
PTA PL: -0.4 SCS: +3.04 DPR: +0.1 SCE: +4.6 LIV: +1.6
ROUND HILL PRE WISHFUL ET 918994
Genetic Conditions: PT DT MT WT BH2T
06/10 2E-E91 E94 V88 E91 E93 E90 (10/09)
PPR: +15 73%R PTAT: +0.5 80%R PTA: 31%\$
02/06 365d 2X 21990 4.5 984 3.5 767 DHIR
04/03 365d 2X 25840 4.7 1214 3.3 854 DHIR
* ALL AMERICAN WINTER HFR CALF 2003
* 1st WINTER HFR CALF CENTRAL NATIONAL 2003
* 1st WINTER HFR CALF EASTERN NATIONAL 2003
* 2nd WINTER HFR CALF OH STATE FAIR 2003
* 1st WINTER HFR CALF OH STATE SHOW 2003



Lost Elm Wonderment Surreal '2E91/E92ms'
***03/03 365d 2X 20248 5.2 1049 3.6 722 DHIA**
Intermediate Champ & 1st Jr 3 Yr Old MN Canton One 2013
3rd Dam of Lot 9



WF Cayenne Shootout 68208016
Nom All American Spring Calf 2020
Maternal Sister to Dam of Lot 9

\$ _____ 7 ONWORD OAK FOREST FROSTY 68219128

Born: 01/05/2022 Tattoo: W682 / W682
 Consignor: GEADELMANN, KIM M. & JACOB WORDEN
 CLARENCE IA

Parent Average: PPR: +72 PTAT: +0.5
 PA: +936m +15f +25p +194NM\$

3rd Dam:

OAK FOREST BRKINGS FREEBIRD 68157024

06/03 V89 E91 V85 E90 V87 E91 (10/19)
 02/00 285d 2X 19080 4.0 755 3.4 656 DHIR
 03/00 350d 2X 23240 3.8 875 3.8 872 DHIR
 04/01 365d 2X 27720 4.1 1145 3.7 1031 DHIR
 05/07 365d 2X 31110 4.2 1292 3.4 1053 DHIR
 06/09 306d 2X 23880 3.2 763 3.3 783 DHIR
 Lifetime: 1735d 128270m 4986f 4532p

5th Dam:

OAK FOREST VOLTAGE FREE 961157 'V85'

02/02 341d 2X 21940 4.0 870 3.2 696 DHIR
 03/03 293d 2X 22060 3.9 860 3.3 733 DHIR

LA RAINBOW BFLY SKYHIGH ET 840003200520213

Genetic Conditions: PT DT MT WT BH2T
 PPR: +122 63%R PTAT: +0.6 67%R (12/21)
 PTA: +1253m +35f +39p +361NM\$ 66%R (GEN)
 PTA PL: +1.1 SCS: +2.82 DPR: -0.4 SCE: +2.6 LIV: -1.2
 0 dau. av.

OAK FOREST FREE WHIZDOM 68195457

*03/08 V86 V87 +84 V88 V87 V86 (02/22)
 PPR: +22 39%R PTAT: +0.3 46%R
 PTA: +619m -6f +11p +26NM\$ 39%\$
 02/06 325d 2X 22084 3.6 795 3.3 728 DHIR
 *03/06 31d 2X 2510 4.3 108 3.6 90 (RIP)
 Selling - Lot 54

6th Dam:

OAK FOREST JETWAY FROSTY 917078

03/10 365d 2X 21680 4.0 865 3.3 726 DHIR

7th Dam:

OAK FOREST FORUM FLORA 887470

02/04 365d 2X 20910 4.4 922 3.4 701 DHIR

KULP-TERRA LUCKY CARL ET 840003139216990

Genetic Conditions: PT DT MT WT BH2T
 Not Classified *SUPERIOR SIRE*
 PPR: +102 82%R PTAT: +0.3 88%R (12/21)
 PTA: +1961m +51f +48p +295NM\$ 90%R (GEN)
 PTA PL: -1.5 SCS: +3.01 DPR: -2.2 SCE: +2.9 LIV: -2.3
LA RAINBOW BFLY SKYLIGHT ET 840003012749376
 Genetic Conditions: PT DT MT WT BH2T
 03/02 V88 V88 V88 V88 +84 E90 (08/19)
 PPR: +57 70%R PTAT: +0.6 75%R
 PTA: +287m +23f +10p +228NM\$ 80%\$ (GEN)
 01/08 317d 2X 19490 4.4 862 3.4 671 DHIR
 02/08 362d 2X 22910 4.3 981 3.3 760 DHIR
 * 1st JR 3 YR OLD OH STATE SHOW 2019

TOP ACRES WIZDOM 68172482

Genetic Conditions: PT DT MT WT BH2T
 PPR: +1 87%R PTAT: +0.4 93%R (12/21)
 PTA: +136m -5f +0p +39NM\$ 94%R (MACE)
 PTA PL: +1.3 SCS: +2.82 DPR: -0.7 SCE: +2.3 LIV: -1.2
OAK FORST RICHARD FREESTYLE 68181685
 04/11 1E-E90 E93 E94 E93 E91 V87 (07/21) *CERT*
 PPR: +54 45%R PTAT: +0.4 45%R Protein Plus
 PTA: +1143m +6f +24p +81NM\$ 51%\$
 01/10 365d 2X 23680 3.7 886 3.2 766 DHIR
 03/01 365d 2X 36330 3.4 1242 3.2 1147 DHIR
 04/05 305d 2X 32700 3.5 1150 3.0 976 DHIR

\$ _____ 8 COZY VALLEY POWERBALL CARMEL 68218795

Born: 01/01/2022 Tattoo: 1520
 Consignor: KLUG, STEVE & FAMILY
 SPRING GROVE MN

Parent Average PPR: +39 PTAT: +0.2
 PA: -150m +11f -5p +138NM\$

3rd Dam:

COZY VALLEY VANCE CHANCE 940619 'V85'

02/02 365d 2X 26760 4.7 1248 3.7 991 DHIR
 Lifetime: 1635d 100640m 4742f 3778p

* 2nd SUMMER YRLG MN STATE SHOW & FAIR 2006

4th Dam:

COZY VALLEY PAIGE CHARITY 894288 'V88'

05/02 365d 2X 21480 4.3 934 3.6 769 DHIR
 Lifetime: 2181d 115440m 5039f 4143p

* 3rd 4 YR OLD MN STATE SHOW 2004

5th Dam:

HOLLER HILL CORAL 814933 'V86-Certified'

07/05 335d 2X 23040 4.7 1073 3.8 864 DHIR

R N R CARTER POWERBALL 840003129111837

Genetic Conditions: PT DT MT WT BH2T
 PPR: +79 67%R PTAT: +0.4 71%R (12/21)
 PTA: +403m +5f +4p +256NM\$ 69%R (GEN)
 PTA PL: +4.6 SCS: +2.88 DPR: +1.7 SCE: LIV: +2.0
 0 dau. av.

COZY VALLEY WARDEN COPPER 68213080

Not Classified
 PPR: -1 41%R 00%R
 PTA: -702m +17f -13p +20NM\$ 37%\$

VOELKERS TD CARTER *TM 68119645

Genetic Conditions: *TM PT DT WT BH2T
 PPR: +24 97%R PTAT: +0.7 98%R (12/21)
 PTA: +1060m +25f +19p +75NM\$ 99%R (MACE)
 PTA PL: -0.4 SCS: +3.12 DPR: -3.5 SCE: +2.5 LIV: -1.6
RNR PEANUT EN PEPPERMINT ET 959161
 Genetic Conditions: PC DT MC WT BH2T
 09/06 3E-E91 E91 E91 E90 E92 (04/17)
 PPR: +35 74%R PTAT: +0.1 80%R
 PTA: -286m -27f -16p +139NM\$ 64%\$ (GEN)
 03/02 365d 2X 25980 3.8 979 3.2 843 DHIR
 04/06 365d 2X 28990 4.1 1189 3.3 956 DHIR
 05/10 365d 2X 27240 4.2 1152 3.3 908 DHIR
 07/02 365d 2X 24580 4.2 1030 3.2 788 DHIR
 Lifetime: 2666d 181280m 7338f 5954p

FOREST LAWN AGNDA WARDEN ET*TM 68118931

Genetic Conditions: *TM PT DT WT BH2T
 PPR: +9 72%R PTAT: +0.0 72%R (12/21)
 PTA: -377m +21f -5p +43NM\$ 78%R (GEN)
 PTA PL: -0.4 SCS: +2.99 DPR: -0.1 SCE: LIV: -1.7
COZY VALLEY DENVER CHOSEN 68135350
 06/11 E90 E91 E91 E90 E90 V88 (08/18)
 PPR: -15 50%R PTAT: +0.0 55%R PTA: 27%\$
 02/03 297d 2X 15030 4.6 691 3.5 530 DHIR
 03/02 314d 2X 14590 4.9 713 4.0 581 DHIR
 04/02 305d 2X 16390 4.6 750 3.9 643 DHIR
 05/03 333d 2X 19720 4.8 939 3.7 731 DHIR
 06/04 365d 2X 19180 4.2 806 3.8 721 DHIR
 Lifetime: 2103d 103260m 4755f 3898p

\$ **9** WF CARTER DJ STELLA 840003241707342

Born: 12/26/2021 Tattoo:
Consignor: WOODWIND FARM LLC; KELLEEN M. & KATHERINE A. WOOD, INDEPENDENCE WI

*Parent Average: PPR: -17 PTAT: +0.6
*PA: +402m -1f +5p -104NMS

3rd - 5th Dams:

LOST ELM WONDERMENT SURREAL 68121267
05/00 2E-E91 E90 E91 E92 E90 E92 (04/15)
*03/03 365d 2X 20248 5.2 1049 3.6 722 DHIA
*04/06 365d 2X 21528 4.1 875 3.4 732 DHIA
* 2nd JR 3 YR OLD MN STATE FAIR 2013
* 1st JR 3 YR OLD MN CANTON ONE 2013
LOST ELM DENMARK SNICKER ET 953220
05/10 2E-E92 E92 E90 E92 E93 E91 (09/12)
02/01 365d 2X 27030 4.1 1097 3.5 938 DHIR
OLD MILL SNICKER TIME ET 939907
05/01 E92 E93 E91 E91 E91 E92 (09/09)
04/07 365d 2X 44130 5.3 2355 3.6 1580 DHIR
05/11 365d 2X 28955 4.9 1422 3.8 1103 DHIR
Lifetime: 1553d 127400m 6254f 4731p
SR 4 YR OLD 365D 2X MILK/FAT/PROTEIN HONOR ROLL 2010

HILLTOP ACRES CARTER DJ ET 840003210631724
Genetic Conditions: PT DT MT WT BH2T
PPR: +1 65%R PTAT: +0.5 69%R (12/21)
PTA: +511m +5f +8p -47NM\$ 68%R (GEN)
PTA PL: -1.1 SCS: +2.93 DPR: -1.7 SCE: LIV: -0.8
0 dau. av

WF DAREDEVIL SERRANO ET 840003241707341
*Parent Average: PPR: -34 PTAT: +0.6
*PA: +293m -7f +2p -160NMS\$
*02/05 49d 2X 2686 3.3 89 3.0 81 (RIP)

6th Dam:
5E94 - E97ms
OLD MILL E SNICKERDOODLE OCS 883215
04/08 365d 2X 31190 4.5 1395 3.5 1095 DHIR
06/09 365d 2X 33590 4.2 1418 3.6 1193 DHIR
09/06 365d 2X 31520 4.7 1482 3.4 1070 DHIR
Lifetime: 3303d 240840m 11567f 9099p
* ALL AMERICAN COMP MERIT COW 2006, 2008, 2009
* ALL AMERICAN AGED COW 2005
* ALL AMERICAN SR 2, 3, 4, 5 YR OLD 2001-2004
* SUPREME CHAMPION WORLD DAIRY EXPO 2003
* SUPREME CHAMPION PA ALL AMERICAN 2009
* RES SUPREME CHAMPION WDE 2008, 2009

VOELKERS TD CARTER *TM 68119645
Genetic Conditions: *TM PT DT WT BH2T
PPR: +24 97%R PTAT: +0.7 98%R (12/21)
PTA: +1060m +25f +19p +75NM\$ 99%R (MACE)
PTA PL: -0.4 SCS: +3.12 DPR: -3.5 SCE: +2.5 LIV: -1.6
HILLTOP ACRES GLN DIGNITY ET 68125189
Genetic Conditions: PT DT MT WT BH2T
04/06 E90 E92 E90 E90 E90 V88 (12/14)
PPR: -3 71%R PTAT: +0.6 79%R
PTA: -114m -15f +3p -97NM\$ 15%\$ (GEN)
01/09 305d 3X 24640 4.2 1025 3.5 859 DHIR
04/02 305d 3X 30960 4.6 1435 3.6 1121 DHIR
05/04 326d 3X 28470 4.6 1322 3.6 1037 DHIR
Lifetime: 1289d 104310m 4878f 3800p
* 1st JR 2 YR OLD IA STATE FAIR 2012

HILLTOP ACRES B DAREDEVIL ET 840003012559129
Genetic Conditions: PT DT MT WT BH2T
PPR: -59 93%R PTAT: +0.7 97%R (12/21)
PTA: +183m -21f +1p -219NM\$ 98%R (MACE)
PTA PL: -2.2 SCS: +3.22 DPR: -3.4 SCE: +2.3 LIV: -3.2
WF RICHARD SURREAL 68195124
*04/03 'V87' E92 V85 V88 V86 V85 (10/21)
Parent Average PPR: -9 PTAT: +0.4
PA: +403m +7f +3p -101NMS\$
*02/08 365d 2X 20173 4.3 868 3.5 717 DHIR
*03/11 243d 2X 16156 4.8 785 3.4 557 (RIP)

\$ **10** EACHIBON STILETO SNOWBALL NP 68218646

Born: 12/22/2021 Tattoo: D95
Consignor: WEIHTROUCH, JASON & SHELBY MELROSE WI

Parent Average PPR: +58 PTAT: +0.6
PA: +447m +9f +17p +154NMS

3rd Dam:

EACHIBON SYDNEE TD SADIE 68111336
05/05 V88 V87 E90 E92 V85 V87 (08/14)
05/05 303d 2X 20540 4.2 865 3.6 749 DHIA
06/04 357d 2X 23740 4.1 985 3.7 871 DHIR
07/06 336d 2X 23000 4.5 1039 3.5 800 DHIR
Lifetime: 2061d 126230m 5459f 4472p

LA RAINBOW SWEET SPARK ETV NP 840003200520226
Genetic Conditions: PC DT MT WT BH2T
PPR: +38 61%R PTAT: +0.6 65%R (12/21)
PTA: +488m +6f +15p +51NM\$ 65%R (GEN)
PTA PL: -0.8 SCS: +3.07 DPR: -0.3 SCE: +2.0 LIV: -2.1
0 dau. av

EACHIBON STACY C STILETTO 68197225
Genetic Conditions: PT DT MT WT BH2T
02/04 +84 +82 +83 G78 +83 V86 (03/21)
PPR: +76 64%R PTAT: +0.5 74%R
PTA: +405m +11f +18p +256NM\$ 84%\$ (GEN)
02/00 339d 2X 15020 4.0 601 3.4 511 DHIR
*03/01 22d 2X 1303 4.6 60 3.9 51 (RIP)

DOUBLE W KADE NP 68186608
Genetic Conditions: PC DT MT WT BH2T
Not Classified *QUALIFIED SIRE*
PPR: +106 77%R PTAT: +0.0 78%R (12/21)
PTA: +216m +20f +21p +297NM\$ 86%R (GEN)
PTA PL: +2.5 SCS: +2.96 DPR: +2.4 SCE: +1.9 LIV: +0.7
LA RAINBOW SWEET SIESTA ET 840003012749401
Genetic Conditions: PT DT MT WT BH2T
04/03 E90 E90 V87 E90 E91 E91 (12/21)
PPR: +25 69%R PTAT: +1.0 74%R
PTA: +673m +14f +18p +9NM\$ 35%\$ (GEN)
01/10 306d 2X 18990 4.4 833 3.3 630 DHIA
02/09 305d 2X 21290 4.1 882 3.5 737 DHIR
* 1st YRLG IN MILK OH STATE FAIR 2019

SHILOH BROOKNGS CADENCE ET *TM 71130650
Genetic Conditions: PT DT MT WT BH2T
Not Classified *QUALIFIED SIRE*
PPR: +86 98%R PTAT: +0.7 99%R (12/21)
PTA: +724m +29f +30p +310NM\$ 99%R (MACE)
PTA PL: +2.0 SCS: +2.83 DPR: -2.0 SCE: +1.8 LIV: -1.2
EACHIBON SADIE A STACY 68171702
06/02 V87 V86 V88 V85 +84 V88 (10/21)
PPR: +64 44%R PTAT: -0.2 51%R
PTA: -102m +10f +5p +234NM\$ 81%\$
02/04 287d 2X 13970 4.0 562 3.3 456 DHIR
03/03 365d 2X 21070 4.0 833 3.4 722 DHIR
04/10 323d 2X 20120 4.1 817 3.3 668 DHIR

\$ **11** WF CARTER DJ PAULA 68218875

Born: 12/16/2021 Tattoo: 37
Consignor: WOODWIND FARM LLC
KELLEEN M. & KATHERINE A. WOOD
INDEPENDENCE WI

Parent Average PPR: -23 PTAT: +0.3
PA: +160m -3f -3p -125NMS

3rd & 4th Dams:

TOWPATH JOLT PLAYMATE ET 930414
06/08 2E-E92 E91 E93 E92 E90 E92 (11/10) *CERT*
02/03 337d 2X 22270 4.1 916 3.2 702 DHIR
03/05 320d 2X 26760 4.1 1084 3.2 865 DHIR
05/11 305d 2X 24790 4.0 983 2.8 701 DHIA
TOP ACRES PR PLAYGIRL ET 857025
07/02 2E-E91 E92 E93 E90 V88 E90 (03/03)
02/09 365d 2X 22050 3.9 853 3.4 742 DHIR
05/04 365d 2X 25070 3.7 928 3.0 741 DHIR
07/01 365d 2X 29100 3.7 1070 2.9 841 DHIR
* RES GRAND CHAMP NY STATE FAIR 2003
* 2nd AGED COW NY STATE FAIR 2003
* 2nd & 1st BU SR 3 YR OLD EASTERN BS SHOW 1999

HILLTOP ACRES CARTER DJ ET 840003210631724
Genetic Conditions: PT DT MT WT BH2T
PPR: +1 65%R PTAT: +0.5 69%R (12/21)
PTA: +511m +5f +8p -47NM\$ 68%R (GEN)
PTA PL: -1.1 SCS: +2.93 DPR: -1.7 SCE: LIV: -0.8
0 dau. av

WF NORBERT PAISLEY 68203483
Parent Average PPR: -47 PTAT: +0.1
*02/06 59d 2X 3674 3.7 135 3.0 111 (RIP)

5th & 6th Dams:
TOP ACRES JETWAY PRIZE ET 955715
4/11 "E93" E93 E92 E90 E92 E94 (2/11)
03/07 332d 2X 20590 4.8 982 3.7 767 DHIR
04/07 329d 2X 26430 4.7 1253 3.5 937 DHIR
TOP ACRES EMORY PRICE ET 812274
16/00 5E-E94 E95 E96 E97 E94 E93 (05/07) *CERT*
* SUPERIOR BROOD COW*
06/00 365d 2X 28690 4.9 1420 3.4 965 DHIR
08/11 365d 2X 33300 5.0 1678 2.9 962 DHIR
Lifetime: 2553d 185638m 8891f 6364p
* NOM ALL AMERICAN AGED COW 2001
* 2nd & 2nd BU COMP MERIT COW CENTRAL NATL 2001

VOELKERS TD CARTER *TM 68119645
Genetic Conditions: *TM PT DT WT BH2T
PPR: +24 97%R PTAT: +0.7 98%R (12/21)
PTA: +1060m +25f +19p +75NM\$ 99%R (MACE)
PTA PL: -0.4 SCS: +3.12 DPR: -3.5 SCE: +2.5 LIV: -1.6
HILLTOP ACRES GLN DIGNITY ET 68125189
Genetic Conditions: PT DT MT WT BH2T
04/06 E90 E92 E90 E90 E90 V88 (12/14)
PPR: -3 71%R PTAT: +0.6 79%R PTA: 15%\$ (GEN)
01/09 305d 3X 24640 4.2 1025 3.5 859 DHIR
04/02 305d 3X 30960 4.6 1435 3.6 1121 DHIR
05/04 326d 3X 28470 4.6 1322 3.6 1037 DHIR
Lifetime: 1289d 104310m 4878f 3800p
* 1st JR 2 YR OLD IA STATE FAIR 2012

WF GLENN NORBERT ET 68184354
Genetic Conditions: PT DT MT WT BH2T
PPR: +10 62%R PTAT: +0.4 66%R (12/21)
PTA: -72m -6f -3p -100NM\$ 64%R (GEN)
PTA PL: -0.2 SCS: +3.08 DPR: +1.4 SCE: LIV: +0.5
WF JETWAY POKERFACE ET 68148003
06/09 E90 E91 V89 V88 V87 E91 (06/19)
PPR: -102 51%R 00%R PTA: 0%\$
*02/00 228d 2X 11185 4.4 490 3.4 384 DHIA
*03/03 340d 2X 22141 3.9 866 3.1 684 DHIA
06/08 227d 2X 12110 4.1 495 3.4 408 DHIR

\$ 12 CEDAR WAY STANDOUT MEGA 68218054

Born: 12/04/2021 Tattoo: 902A / 902A
Consignor: ARNOLD, PAMELA
WAVERLY IA

Parent Average PPR: +51 PTAT: +0.1
PA: +161m +9f +6p +179NM\$

3rd Dam:

CEDAR WAY SUPREME MORGAN 68138799

06/11 2E-E90 E90 E90 V88 E90 E90 (11/16)
04/10 365d 2X 26510 3.8 1004 3.5 922 DHIA
06/00 305d 2X 25530 3.8 981 3.3 835 DHIA
07/08 305d 2X 25660 3.9 1011 3.4 884 DHIA
Lifetime: 2775d 183510m 7439f 6541p

4th Dam:

CEDAR WAY BB MORIAH 68116407 'E91 - E91ms'

04/07 305d 2X 29910 4.3 1296 3.1 938 DHIA

6th Dam:

CEDAR WAY JETWAY MARINA 915448 'NC'

04/05 325d 2X 22420 3.9 880 3.2 721 DHIA

MEADO-BROOK SAGES STANDOUT 840003137438886

Genetic Conditions: PT DT MT WT BH2T
PPR: +157 62%R PTAT: +0.0 69%R (12/21)
PTA: +747m +36f +27p +545NM\$ 66%R (GEN)
PTA PL: +4.3 SCS: +2.81 DPR: +2.8 SCE: +1.8
PTA LIV: +1.1
0 dau. av.

CEDAR WAY AUSTIN MAGIC 68201445

Not Classified
Parent Average PPR: -57 PTAT: +0.2
PA: -426m -18f -16p -188NM\$
*02/05 d 2X 3711 3.4 125 3.2 118 (RIP)

7th Dam:

LIZS COMBUSTION MURIEL 804378 'E90 - E91ms'

03/04 304d 2X 23670 4.1 968 3.6 862 DHIR
07/06 305d 2X 25100 4.0 1008 3.2 809 DHIA
Lifetime: 3181d 215280m 8215f 7264p

JO-LANE HI-TOWER ETV OCS *TM 74300948

Genetic Conditions: *TM PT DT WT BH2T
PPR: +119 80%R PTAT: -0.5 78%R (12/21)
PTA: +1173m +25f +22p +390NM\$ 89%R (GEN)
PTA PL: +2.2 SCS: +3.18 DPR: +3.8 SCE: +2.3 LIV: +2.5

MEADO-BROOK DREAMIN SAGE ET 68167022

Genetic Conditions: PT DT MT WT BH2T
03/07 +84 V87 V87 V86 E90 G77 (11/18) *CERT*
PPR: +151 70%R PTAT: -0.4 76%R Protein Plus
PTA: +732m +52f +40p +578NM\$ 99%\$ (GEN)
02/01 365d 3X 18140 3.8 692 3.3 590 DHIR
03/04 365d 3X 28360 4.5 1270 3.5 998 DHIR
05/03 365d 3X 39030 4.5 1772 3.2 1263 DHIR

CUTTING EDGE W AUSTIN ET *TM 68106834

Genetic Conditions: *TM PT DT WT BH2C
PPR: -57 92%R PTAT: +0.2 93%R (12/21)
PTA: -340m -30f -12p -207NM\$ 96%R (MACE)
PTA PL: -0.2 SCS: +2.83 DPR: -0.8 SCE: +2.1 LIV: -0.4

CEDAR WAY WINMORE MADISON 68189375

PPR: -54 45%R 00%R PTA: 7%\$
01/11 305d 2X 12270 4.7 581 3.3 400 DHIA
03/02 305d 2X 16370 4.4 715 3.4 549 DHIA

\$ 13 SIEGERTS THEMAN WINNIE 68217815

Born: 12/01/2021 Tattoo: 7S8
Consignor: SIEGERTS SWISS
PEOSTA IA

Parent Average PPR: -20 PTAT: +0.3
PA: -50m -11f -4p -96NM\$

3rd Dam:

SIEGERTS LEE WAMOH 68145032 'V85'

02/02 318d 2X 10470 4.1 428 2.8 293 DHIR

5th Dam:

FROSTED SIEGS WEDNESDAY ET 941269 'V87'

02/11 355d 3X 17210 3.6 615 3.3 569 DHIR

RANDOM LUCK V THEMAN ET 840003216579681

Genetic Conditions: PT DT MT WT BH2T
PPR: -40 66%R PTAT: +0.3 70%R (12/21)
PTA: -364m -24f -16p -193NM\$ 68%R (GEN)
PTA PL: +0.5 SCS: +3.09 DPR: +1.6 SCE: LIV: -1.4
0 dau. av.

SIEGERTS DRACO WENDY 68200621

Not Classified
Parent Average PPR: +4 PTAT: +0.3
PA: +264m +3f +9p +2NM\$
*02/06 36d 2X 2931 4.9 144 3.1 92 (RIP)
1st Test 94#

SCF JET VICTOR TWIN *TM 196304 E90

Genetic Conditions: *TM PT DT WT BH2T
PPR: -69 94%R PTAT: +0.6 97%R (12/21)
PTA: +93m -4f -3p -296NM\$ 97%R (GEN)
PTA PL: -4.3 SCS: +3.43 DPR: -2.2 SCE: +3.3 LIV: -4.0

RANDOM LUCK B TEA ROSE 68133880

Genetic Conditions: PT DT MT WT BH2T
09/08 3E-E95 E95 E97 E94 E96 E95 (03/21)
PPR: -8 69%R PTAT: +0.0 75%R
PTA: -530m +1f -15p -33NM\$ 26%\$ (GEN)
03/11 315d 2X 21550 5.1 1102 3.4 735 DHIR
04/11 365d 2X 23650 4.8 1130 3.4 812 DHIR
06/02 365d 2X 25662 4.7 1215 3.4 863 DHIR
07/10 365d 2X 25690 4.5 1156 3.2 818 DHIR
09/05 305d 2X 24330 4.5 1089 3.2 769 DHIR
Lifetime: 2644d 169640m 8101f 5741p
* ALL AMERICAN SR BEST 3 FMLS MEMBER 2019
* RES ALL AMERICAN AGED COW 2017, 2019
* RES ALL AMERICAN 5 YR OLD 2016
* RES ALL AMERICAN SR BEST 3 FMLS MEMBER 2016

HILLTOP ACRES NORWIN DRACO 68187247

Parent Average PPR: +55 PTAT: +0.5
PA: +454m +21f +20p +175NM\$
PA: PL +0.6 SCS: +3.00 DPR: -1.1 SCE: LIV -0.6
SIEGERTS CASH WILLOW 68183985
Parent Average PPR: -48 PTAT: +0.1
PA: +74m -15f -3p -172NM\$

\$ 14 ODYSSEY DEJA VU VIOLET 68218277

Born: 09/26/2021 Tattoo: H251
Consignor: HECK, CALEB W.
ODYSSEY SWISS, FREEPORT IL

Parent Average PPR: +18 PTAT: +0.2
PA: +191m +5f +4p +60NM\$

ODYSSEY NARLEY DEJA VU 68206436

Not Classified
Parent Average PPR: -11 PTAT: +0.2
PA: -298m -12f -12p -61NM\$
PA: PL +1.1 SCS: +3.11 DPR: +1.4 SCE: LIV +0.6

ODYSSEY CADENCE VERONICA 68195342

*03/06 'V87' (02/22)
Parent Average PPR: +47 PTAT: +0.2
PA: +679m +22f +20p +181NM\$
*03/01 112d 2X 6678 3.7 244 3.4 228 (RIP)

JO-DEE STARBUCK NARLEY ET *TM 68124112

Genetic Conditions: *TM PT DT WT BH2T
PPR: -29 81%R PTAT: +0.2 83%R (12/21)
PTA: -311m -25f -18p -127NM\$ 87%R (GEN)
PTA PL: +2.1 SCS: +3.13 DPR: +2.2 SCE: LIV: +0.6

CUTTING EDGE T DIXIE 68160831

Genetic Conditions: PT DT MT WT BH2T
06/04 E90 E91 E93 E90 E93 V88 (07/20)
PPR: +7 69%R PTAT: +0.1 75%R
PTA: -284m +2f -5p +5NM\$ 34%\$ (GEN)
03/03 365d 2X 15370 4.0 608 3.4 516 DHIR
04/10 365d 2X 19460 3.9 764 3.2 625 DHIR
06/02 354d 2X 20350 4.2 855 3.4 701 DHIR
* NOM ALL AMERICAN SPRING HFR CALF 2014
* 1st SPRING HFR CALF EASTERN NATIONAL 2014
* 1st SPRING HFR CALF NY STATE FAIR 2014

SHILOH BROOKNGS CADENCE ET *TM 71130650

Genetic Conditions: PT DT MT WT BH2T
Not Classified *QUALIFIED SIRE*
PPR: +86 98%R PTAT: +0.7 99%R (12/21)
PTA: +724m +29f +30p +310NM\$ 99%R (MACE)
PTA PL: +2.0 SCS: +2.83 DPR: -2.0 SCE: +1.8 LIV: -1.2
BREEZY WILLOWS GALAXY VICKY 68137147
05/00 V88 E91 E90 V87 V88 V86 (11/16)
PPR: +10 43%R PTAT: -0.4 48%R
PTA: +634m +15f +10p +51NM\$ 44%\$
03/05 365d 2X 18070 3.8 687 3.3 595 DHIR
04/07 354d 2X 22980 3.7 848 3.1 722 DHIR
05/08 345d 2X 19870 4.0 794 3.2 640 DHIR

\$ 15 WPSI-ANA NELLO SOLAR 840003236017365

Born: 09/26/2021 Tattoo: 1300
Consignor: FAIRBANKS, DOUG & JODY
ANAMOSA IA

Parent Average PPR: +52 PTAT: +0.3
PA: +538m +11f +15p +113NMS

PLEISCHS NELGOR NELLO 120100540168
Genetic Conditions: PT DT MT WT BH2T
Not Classified *QUALIFIED SIRE*
PPR: +85 79%R PTAT: +0.1 77%R (12/21)
PTA: +361m +15f +18p +139NMS 81%R (MACE)
PTA PL: -0.2 SCS: +2.96 DPR: +1.6 SCE: +3.2 LIV: -0.3
239 dau. av.
187 class. dau. av. FS:0.0 UDC:1.10 FLC:0.15

WPSI-ANA CARTER SONAR 68194054
03/00 V87 V87 V87 V87 V87 (07/21)
PPR: +16 43%R PTAT: +0.5 49%R
PTA: +715m +7f +11p +87NMS 53%\$
02/01 333d 3X 23440 3.9 903 3.0 710 DHIR
*03/02 131d 3X 11552 4.0 462 3.3 376 (RIP)
Selling - Lot 53

ALDERS WAGOR NELGOR *TM 120055270318
Genetic Conditions: PT DT MT WT BH2T
PPR: +63 92%R PTAT: -0.1 92%R (12/21)
PTA: +634m +6f +13p +49NMS 95%R (MACE)
PTA PL: -0.9 SCS: +3.07 DPR: +3.0 SCE: +2.7 LIV: -1.1
PLEISCHS VIGOR VALENZIA 120072411770
Genetic Conditions: PT DT MT WT BH2T
PPR: -1 55%R 00%R
PTA: -98m -26f -2p -63NMS 21%\$
03/00 305d 2X 14519 4.1 601 3.6 524 DHIA
04/10 305d 2X 16265 3.8 612 3.6 593 DHIA
05/11 308d 2X 17460 3.7 654 3.6 628 DHIA
07/01 277d 2X 15829 3.7 590 3.3 520 DHIA

VOELKERS TD CARTER *TM 68119645
Genetic Conditions: *TM PT DT WT BH2T
PPR: +24 97%R PTAT: +0.7 98%R (12/21)
PTA: +1060m +25f +19p +75NMS 99%R (MACE)
PTA PL: -0.4 SCS: +3.12 DPR: -3.5 SCE: +2.5 LIV: -1.6
WPSI-ANA DURHAM SONYA OCS 68190616
03/05 V86 V86 V86 +83 E90 V85 (08/18)
PPR: -7 45%R PTAT: +0.2 48%R
PTA: +142m -6f +1p +27NMS 39%\$
*03/04 365d 3X 31922 3.8 1215 3.4 1104 DHIA
*04/08 365d 3X 34843 4.1 1431 3.1 1104 DHIA

\$ 16 KRUSE LJ FOUR M JILL 68218172

Born: 09/09/2021 Tattoo: LJ783
Consignor: KRUSE, LORAS & GENE MILLER & FAMILY
HOLY CROSS IA

Parent Average PPR: +47 PTAT: +0.6
PA: +327m +13f +9p +141NMS

3rd & 4th Dams:

FOUR-M WONDERMENT JULIET ET 68101195
06/00 2E-E90 E91 E90 V88 E90 E90 (04/14)
03/03 322d 2X 23280 3.9 918 3.2 737 DHIR
04/03 365d 2X 24420 3.7 901 3.3 816 DHIR
05/07 365d 2X 27780 3.9 1074 3.1 867 DHIR
07/01 365d 2X 29260 4.1 1211 3.1 919 DHIR
Lifetime: 2175d 149750m 5983f 4818p

GARBRO JETWAY JENNY 883754
08/08 2E-E92 E92 E92 E90 E91 E92 (08/07)
05/07 365d 2X 26470 4.0 1052 3.2 853 DHIR
06/10 365d 2X 31840 3.7 1178 3.2 1006 DHIR
Lifetime: 2332d 150460m 5740f 4848p
* 4th WINTER HFR CALF IA STATE FAIR 1999
* 2nd WINTER HFR CALF OH STATE SHOW 1999

HILLTOP ACRES D KICKSTART ET 840003138790773
Genetic Conditions: PT DT MT WT BH2T
PPR: +52 70%R PTAT: +1.0 74%R (12/21)
PTA: +4m +12f +10p +138NMS 76%R (GEN)
PTA PL: +1.0 SCS: +3.11 DPR: -0.4 SCE: +1.7 LIV: -0.6
10 dau. av. 27681 4.3 1203 3.4 928

KRUSE LJ FOUR M JENNY 68204088
Not Classified
PPR: +40 40%R 00%R
PTA: +649m +14f +7p +144NMS 65%\$
*01/11 117d 2X 7315 3.9 288 2.9 214 (RIP)

5th Dam:

GARBRO EVENTIDE JEM 823048 'V85'
05/08 298d 3X 21100 4.2 888 3.4 715 DHIR
06/07 365d 2X 25360 3.7 926 3.4 871 DHIR
08/04 365d 2X 20280 3.6 723 3.3 669 DHIR
Lifetime: 2344d 134760m 5028f 4631p

HILLTOP ACRES B DAREDEVIL ET 840003012559129
Genetic Conditions: PT DT MT WT BH2T
PPR: -59 93%R PTAT: +0.7 97%R (12/21)
PTA: +183m -21f +1p -219NMS 98%R (MACE)
PTA PL: -2.2 SCS: +3.22 DPR: -3.4 SCE: +2.3 LIV: -3.2
HILLTOP ACRES BROOK KARI 68157480
Genetic Conditions: PT DT MT WT BH2T
03/04 V85 V86 +84 +84 V85 V85 (06/17)
PPR: +71 71%R PTAT: +0.3 78%R
PTA: -177m +19f +13p +203NMS 76%\$ (GEN)
01/10 320d 3X 21420 4.8 1027 3.9 826 DHIR
02/11 305d 3X 20540 5.1 1054 4.0 821 DHIR

TWINKLE-HILL SBLAMBORGHINI *TM 840003129317136
Genetic Conditions: *TM *TD PT WT BH2T
PPR: +147 87%R PTAT: -0.2 93%R (12/21)
PTA: +1485m +47f +46p +512NMS 94%R (GEN)
PTA PL: +1.9 SCS: +2.93 DPR: +0.6 SCE: +1.7 LIV: +0.5
FOUR-M JEOPARDY JINGER 68169391
06/01 2E-E92 E91 E93 E92 E92 E91 (07/21)
PPR: -60 39%R PTAT: +0.4 45%R PTA: 3%\$
02/02 253d 2X 10560 4.2 439 3.1 328 DHIR
03/04 284d 2X 16910 4.3 735 3.0 503 DHIR
04/04 365d 2X 20990 4.2 892 3.3 689 DHIR
05/06 322d 2X 20930 4.1 868 3.1 645 DHIR

\$ 17 CEDAR WAY BOSEPHUS MEMOIR 68218051

Born: 09/02/2021 Tattoo: 897A / 897A
Consignor: ARNOLD, PAMELA
WAVERLY IA

Parent Average PPR: -7 PTAT: +0.6
PA: +257m +17f +8p -64NMS

3rd Dam:

CEDAR WAY DALLY MODEL 68162180 'V86'
03/10 305d 2X 23300 3.8 891 3.5 808 DHIR
05/01 305d 2X 25340 3.6 901 3.4 854 DHIA
06/04 305d 2X 26840 3.7 986 3.2 855 DHIA
Lifetime: 1879d 134970m 5413f 4695p
*Lifetime: 156222m 6192f 5573p

4th Dam:

CEDAR WAY SUPREME MORGAN 68138799
06/11 2E-E90 E90 E90 V88 E90 E90 (11/16)
04/10 365d 2X 26510 3.8 1004 3.5 922 DHIA
06/00 305d 2X 25530 3.8 981 3.3 835 DHIA
07/08 305d 2X 25660 3.9 1011 3.4 884 DHIA
Lifetime: 2775d 183510m 7439f 6541p

JOB0 WONDER BOSEPHUS ET *TM 68129318
Genetic Conditions: *TM PT DT WT BH2C
PPR: -17 97%R PTAT: +0.8 98%R (12/21)
PTA: +262m +36f +15p -56NMS 99%R (MACE)
PTA PL: -3.6 SCS: +2.96 DPR: -5.5 SCE: +2.2 LIV: -7.1
2693 dau. av. 24210 4.2 1014 3.3 803
888 class. dau. av. FS:84.7 UDC:0.66 FLC:0.41

CEDAR WAY RICHARD MEMO 68201444
Not Classified
PPR: +0 47%R 00%R
PTA: +252m -3f +0p -72NMS 19%\$
*02/02 152d 2X 9304 3.9 362 3.0 277 (RIP)

5th Dam:

CEDAR WAY BB MORIAH 68116407 'E91 - E91ms'
04/07 305d 2X 29910 4.3 1296 3.1 938 DHIA

TOP ACRES C WONDERMENT ET *TM 196880 E90
Genetic Conditions: *TM PT DT WT BH2C
PPR: -39 99%R PTAT: +0.5 99%R (12/21)
PTA: +528m +15f +8p -138NMS 99%R (MACE)
PTA PL: -2.9 SCS: +3.02 DPR: -4.7 SCE: +2.0 LIV: -5.0
* ALL AMERICAN JR YRLG BULL 2003
FRONT LINE PRONTO BESS ET 931560
05/09 2E-E92 E93 E91 V88 E90 E93 (02/10) *CERT*
Parent Average PPR: +42 PTAT: +0.0
PA: +60m +2f +3p +136NMS
01/09 305d 3X 21380 3.9 829 3.3 705 DHIA
03/09 305d 3X 26910 4.6 1251 3.5 939 DHIA
05/08 232d 3X 20360 4.3 885 3.4 691 DHIA
Lifetime: 1565d 109420m 4837f 3967p
* 4th 4 YR OLD EASTERN NATIONAL 2008

JO-DEE NEMO RICHARD ET 68155420
Genetic Conditions: PT DT MT WT BH2T
PPR: +24 95%R PTAT: +0.5 98%R (12/21)
PTA: +1076m +0f +14p -38NMS 98%R (MACE)
PTA PL: -0.5 SCS: +3.06 DPR: -1.0 SCE: +2.7 LIV: -2.1
CEDAR WAY WINMORE MOMENT 68189373
PPR: -12 46%R 00%R PTA: 21%\$
02/00 287d 2X 12920 3.9 502 3.3 429 DHIA
03/00 304d 2X 16770 4.0 676 3.6 598 DHIA
*04/00 243d 2X 17779 4.9 867 3.5 625 (RIP)

\$ 18 SIEGERTS SKYHIGH DAZZLE 68216572

Born: 09/01/2021 Tattoo: 5S0
Consignor: SIEGERTS SWISS
PEOSTA IA

Parent Average PPR: +40 PTAT: +0.5
PA: +480m +10f +11p +102NMS

3rd Dam:

SIEGERTS EAGLE DANCY 928791 '84 - Certified'
02/00 350d 3X 22740 3.7 840 3.0 693 DHIR
03/02 335d 3X 24910 3.6 896 3.1 784 DHIR
04/01 332d 3X 24390 3.1 753 3.0 739 DHIR
05/01 365d 3X 24950 3.0 744 2.8 710 DHIR
07/05 365d 2X 21420 3.7 787 3.1 660 DHIR
Lifetime: 3489d 207740m 7235f 6263p

LA RAINBOW BFLY SKYHIGH ET 840003200520213

Genetic Conditions: PT DT MT WT BH2T
PPR: +122 63%R PTAT: +0.6 67%R (12/21)
PTA: +1253m +35f +39p +361NMS 66%R (GEN)
PTA PL: +1.1 SCS: +2.82 DPR: -0.4 SCE: +2.6 LIV: -1.2
0 dau. av.

SIEGERTS WINMORE DELILAH 68186643

03/01 V85 V85 V85 +84 +84 V85 (07/20)
PPR: -46 44%R PTAT: +0.3 53%R PTA: 8%\$
01/11 365d 2X 12040 4.3 515 3.2 389 DHIR
03/00 331d 3X 16480 3.3 541 3.1 518 DHIR

KULP-TERRA LUCKY CARL ET 840003139216990

Genetic Conditions: PT DT MT WT BH2T
Not Classified *SUPERIOR SIRE*
PPR: +102 82%R PTAT: +0.3 88%R (12/21)
PTA: +1961m +51f +48p +295NMS 90%R (GEN)
PTA PL: -1.5 SCS: +3.01 DPR: -2.2 SCE: +2.9 LIV: -2.3
LA RAINBOW BFLY SKYLIGHT ET 840003012749376
Genetic Conditions: PT DT MT WT BH2T
03/02 V88 V88 V88 +84 E90 (08/19)
PPR: +57 70%R PTAT: +0.6 75%R
PTA: +287m +23f +10p +228NMS 80%\$ (GEN)
01/08 317d 2X 19490 4.4 862 3.4 671 DHIR
02/08 362d 2X 22910 4.3 981 3.3 760 DHIR
* 1st JR 3 YR OLD OH STATE SHOW 2019

TOP ACRES WINMORE ET 68154881

Genetic Conditions: PT DT MT WT BH2T
PPR: -83 87%R PTAT: +0.2 89%R (12/21)
PTA: -877m -13f -33p -291NMS 93%R (GEN)
PTA PL: -0.7 SCS: +3.23 DPR: -0.5 SCE: +3.1 LIV: +1.6
SIEGERTS DYNASTY DASHAY 68134921
08/01 E90 E93 E91 E93 E90 V88 (10/19)
PPR: +19 51%R PTAT: +0.1 60%R
PTA: +367m -10f +3p +33NMS 40%\$
03/04 365d 2X 19290 3.7 708 2.9 552 DHIR
04/06 365d 2X 24990 3.4 848 3.0 752 DHIR
05/08 365d 2X 24110 3.3 796 3.0 731 DHIR
06/11 365d 2X 20670 3.7 766 3.1 634 DHIR
Lifetime: 2185d 112100m 4004f 3372p

\$ 19 ROEEN SPEED TRIXIE NP 68217809

Born: 09/01/2021 Tattoo: 5S8
Consignor: SIEGERTS SWISS
PEOSTA IA

Parent Average PPR: +23 PTAT: +0.1
PA: +34m -8f +0p +51NMS

3rd Dam:

SIEGERTS FLAVOR TEATEA 68108002 'V86'
08/10 365d 2X 17110 3.9 666 3.2 545 DHIR

4th Dam:

SIEGERTS TEX TEATIME 941058
12/11 2E-E91 E90 E91 E92 E90 E91 (08/18)
06/03 365d 2X 18940 4.0 752 3.1 578 DHIR
12/01 365d 2X 19920 4.0 797 3.2 635 DHIR
Lifetime: 2940d 135810m 5464f 4294p

5th Dam:

LEIGH RIVER MUSIC TEACUP 885055 'V85'
06/08 331d 3X 18060 3.6 642 3.2 581 DHIR
07/08 365d 3X 18190 3.5 645 3.1 570 DHIR

LA RAINBOW SWEET SPEED ET NP 840003200520225

Genetic Conditions: PC DT MT WT BH2T
PPR: +73 62%R PTAT: +0.4 66%R (12/21)
PTA: +365m +14f +17p +189NMS 65%R (GEN)
PTA PL: +1.0 SCS: +3.08 DPR: +1.3 SCE: LIV: -0.4
0 dau. av.

SIEGERTS BRAIDEN TEANA TWIN 68162571

04/01 +82 V86 V85 V85 F73 +83 (08/18)
PPR: -28 48%R PTAT: -0.3 52%R
PTA: -298m -30f -17p -88NMS 17%\$
02/08 345d 2X 17310 3.6 625 3.1 537 DHIR
03/08 310d 2X 11450 2.9 329 3.3 380 DHIR
04/07 365d 2X 12900 3.7 483 3.1 402 DHIR
05/09 365d 3X 19180 3.0 566 3.1 591 DHIR

DOUBLE W KADE NP 68186608

Genetic Conditions: PC DT MT WT BH2T
Not Classified *QUALIFIED SIRE*
PPR: +106 77%R PTAT: +0.0 78%R (12/21)
PTA: +216m +20f +21p +297NMS 86%R (GEN)
PTA PL: +2.5 SCS: +2.96 DPR: +2.4 SCE: +1.9 LIV: +0.7
LA RAINBOW SWEET SIESTA ET 840003012749401
Genetic Conditions: PT DT MT WT BH2T
04/03 E90 E90 V87 E90 E91 E91 (12/21)
PPR: +25 69%R PTAT: +1.0 74%R
PTA: +673m +14f +18p +9NMS 35%\$ (GEN)
01/10 306d 2X 18990 4.4 833 3.3 630 DHIA
02/09 305d 2X 21290 4.1 882 3.5 737 DHIR
* 1st YRLG IN MILK OH STATE FAIR 2019

BLESSING TEX BRAIDEN ET *TM 198435 E92

Genetic Conditions: *TM PT DT WT BH2T
PPR: -67 97%R PTAT: +0.2 98%R (12/21)
PTA: -530m -43f -26p -217NMS 99%R (MACE)
PTA PL: +2.3 SCS: +2.88 DPR: +2.4 SCE: +3.4 LIV: +2.2
SIEGERTS GRANDSLAM TEATO 68133239
05/00 V85 V85 E90 +82 +81 V85 (04/16)
PPR: +9 53%R PTAT: -0.2 61%R PTA: +41NMS 42%\$
02/00 365d 2X 12800 4.7 601 3.1 394 DHIR
03/03 365d 2X 13160 4.3 561 3.2 422 DHIR
04/09 356d 2X 18290 3.9 714 3.0 557 DHIR
05/10 365d 2X 19110 3.4 658 3.2 604 DHIR

\$ 20 COZY VALLEY RAMPAGE NOS 68218061

Born: 09/01/2021 Tattoo: 1510
Consignor: KLUG, MATTHEW
SPRING GROVE MN

Parent Average PPR: -2 PTAT: +0.3
PA: -165m -7f -1p -28NMS

3rd Dam:

COZY VALLEY SUPER NIKKUM 939834 '83'
04/02 328d 2X 15400 3.8 588 3.4 517 DHIR
* 2nd SPRING HFR CALF MN STATE FAIR 2005
* 1st SPRING HFR CALF MN STATE SHOW 2005

4th Dam:

COZY VALLEY COLLECT NELLIE 919733 'V85'
02/05 342d 2X 17430 4.1 720 3.5 603 DHIR
03/06 320d 2X 17700 3.6 632 3.6 633 DHIR
04/07 365d 2X 17190 4.6 792 3.6 621 DHIR

5th Dam:

COZY VALLEY REQUIRE NIK 906942 'V86'
05/05 365d 2X 19100 3.3 638 3.1 591 DHIR

KAR-LINN REESES RAMPAGE 840003140014659

Genetic Conditions: PT DT MT WT BH2T
PPR: +15 72%R PTAT: +0.6 71%R (12/21)
PTA: +120m +3f +6p +33NMS 80%R (GEN)
PTA PL: +1.0 SCS: +3.13 DPR: -1.2 SCE: +2.4 LIV: -0.1
26 dau. av. 26537 3.9 1032 3.2 846

COZY VALLEY MOONDOG NITRO 68186033

03/05 V87 V88 V86 V87 V86 V87 (07/20)
PPR: -17 37%R PTAT: +0.0 43%R
PTA: -449m -17f -8p -89NMS 16%\$
02/03 365d 2X 15420 4.2 651 3.8 580 DHIR
03/07 286d 2X 12340 4.5 559 3.8 467 DHIR

SCHERMA BLOOMING BIVER *TM 120094290070

Genetic Conditions: PT DT MT WT BH2T
Not Classified *QUALIFIED SIRE*
PPR: +83 97%R PTAT: +0.5 98%R (12/21)
PTA: +387m +32f +34p +311NMS 99%R (MACE)
PTA PL: +1.7 SCS: +2.99 DPR: -2.4 SCE: +3.1 LIV: +0.3
KAR-LINN WONDRENT REESE ET 68140422
Genetic Conditions: PT DT MC WT BH2C
06/07 2E-E93 E93 E93 E91 E92 E93 (01/18)
PPR: -28 69%R PTAT: +0.7 74%R
PTA: -319m +1f -10p -139NMS 10%\$ (GEN)
02/02 363d 2X 17380 4.4 773 3.6 625 DHIR
03/09 354d 2X 26080 4.8 1257 3.5 908 DHIR
05/09 305d 2X 26020 5.2 1365 3.0 788 DHIR
Lifetime: 1554d 103670m 5367f 3559p
* ALL AMERICAN AGED COW 2017
* RES ALL AMERICAN 4 YR OLD 2015
* GRAND & SR CHAMPION EASTERN NATIONAL 2015

R N R GALAXY MOONDOG *TM 68118726

Genetic Conditions: *TM PT DT WT BH2C
PPR: -3 78%R PTAT: +0.0 80%R (12/21)
PTA: +136m -9f -1p -65NMS 84%R (GEN)
PTA PL: -1.0 SCS: +3.35 DPR: +1.1 SCE: LIV: -0.3
COZY VALLEY DENVER NUBBY 68121093
03/11 V85 V85 V85 V86 V85 V85 (04/14)
PPR: -29 48%R PTAT: -0.3 55%R PTA: 19%\$
03/05 338d 2X 16970 4.6 786 4.0 677 DHIR
04/06 305d 2X 18810 4.5 851 3.8 714 DHIR
05/07 305d 2X 18630 4.3 792 3.8 700 DHIR
06/09 365d 2X 22980 4.1 944 3.6 820 DHIR
08/01 365d 2X 20580 4.4 912 3.6 745 DHIR
Lifetime: 2319d 127630m 5604f 4766p

\$ 21 LUCY ANN SILVER PLATINUM 68216542

Born: 07/04/2021 Tattoo: LA211 / LA211
Consignor: MANWEILER, EMILY
SUMNER IA

Parent Average PPR: +57 PTAT: +0.5
PA: +468m +5f +18p +181NM\$

3rd Dam:

OLSONS MAZ PAY PAISLEY ET 68153031 'V86'
03/00 284d 3X 20830 4.1 861 3.4 698 DHIA
03/11 302d 2X 20520 4.6 944 3.4 697 DHIA

5th Dam:

OLSONS SCPIO MELS MACY ET 953882
04/02 E90 E91 E90 V88 E90 E90 (05/11) Protein Plus
02/02 365d 3X 28590 4.2 1194 3.4 972 DHIR
03/06 365d 3X 32020 4.9 1565 3.5 1123 DHIR
* 2nd 4 YR OLD MN CANTON ONE 2011
* 1st JR 2 YR OLD MN STATE SHOW & FAIR 2009
* 1st JR 2 YR OLD MN CANTON ONE 2009
* 1st SPRING YRLG HFR MN STATE FAIR 2008

LA RAINBOW SWEET SILVER ET 840003129321124

Genetic Conditions: PT DT MT WT BH2T
Not Classified *QUALIFIED SIRE*
PPR: +80 84%R PTAT: +0.7 90%R (12/21)
PTA: +626m +3f +23p +268NM\$ 92%R (MACE)
PTA PL: +2.6 SCS: +2.85 DPR: -0.4 SCE: +2.2 LIV: +0.1
149 dau. av. 26239 4.0 1052 3.4 880
75 class. dau. av. FS:82.9 UDC:1.19 FLC:0.45

LUCY ANN THUNDER PEACHES 68199980

Not Classified
PPR: +31 45%R 00%R
PTA: +310m +6f +12p +94NM\$ 54%\$

6th Dam:

OLSONS BRINKS MELODY *TM 903888 Protein Plus
08/05 2E-E92 E92 E94 E90 E92 E92 (11/09) *CERT*
04/03 365d 3X 37980 4.5 1704 3.6 1369 DHIR
06/02 309d 3X 34560 5.5 1889 3.2 1121 DHIR
08/00 365d 3X 45450 4.0 1836 3.4 1567 DHIR
Lifetime: 2702d 240910m 11002f 8597p
3rd Mature Cow 365 3X PROTEIN HONOR ROLL 2010

READS DRIVER KANNON *TM 68123683

Genetic Conditions: *TM PT DT WT BH2T
PPR: +101 96%R PTAT: -0.3 98%R (12/21)
PTA: +783m +52f +32p +464NM\$ 99%R (MACE)
PTA PL: +1.1 SCS: +2.84 DPR: +1.5 SCE: +2.3 LIV: +0.2
LA RAINBOW SWEET SILK ETV 840003012749362
Genetic Conditions: PT DT MT WT BH2T
05/04 E91 E93 E91 V88 V89 E91 (10/20) *CERT*
PPR: +87 73%R PTAT: +1.2 79%R
PTA: +839m +23f +31p +267NM\$ 85%\$ (GEN)
01/09 365d 2X 26240 5.0 1321 3.9 1025 DHIR
03/07 365d 2X 26890 5.3 1425 3.5 929 DHIR
05/00 157d 2X 11090 4.5 498 3.4 381 DHIA
* 1st 4 YR OLD OH STATE SHOW 2019

HARTS THUNDER *TM 68113037

Genetic Conditions: *TM PT DT WT BH2T
Not Classified *QUALIFIED SIRE*
PPR: +76 96%R PTAT: +0.4 98%R (12/21)
PTA: +723m +13f +23p +256NM\$ 98%R (MACE)
PTA PL: +2.0 SCS: +3.23 DPR: -0.3 SCE: +1.7 LIV: +2.6
OLSONS GOLDRUSH PAISLEY PLAID 68186780
03/05 +84 +83 +84 +82 V85 V85 (12/20)
PPR: -6 42%R PTAT: +0.0 43%R
PTA: +132m +2f +4p -38NM\$ 25%\$
01/10 336d 2X 14530 4.0 582 3.4 500 DHIA
02/11 266d 2X 14660 4.4 647 3.7 539 DHIA

\$ 22 LEE-ANNS PHANTOM TULSA 68216633

Born: 06/07/2021 Tattoo: L814
Consignor: LEE-ANNS SWISS L.L.C.
DE WITT IA

Parent Average PPR: +42 PTAT: +0.3
PA: +225m +12f +11p +116NM\$

3rd Dam:

LEE-ANNS DRIVER TOPSY 68127738 'V85'
02/06 353d 2X 21270 3.7 796 3.4 715 DHIR
03/07 365d 2X 24060 4.0 954 3.8 913 DHIR

4th Dam:

LEE-ANNS D DAN TIPSY 952237 'V85'
02/06 305d 2X 21000 3.6 762 3.2 662 DHIA
03/08 346d 2X 25020 3.9 968 3.4 841 DHIR
04/09 365d 2X 29870 3.8 1149 3.3 981 DHIR

5th Dam:

LEE-ANNS BANKER TEQUILA 909303 '+84-Certified'
05/04 305d 2X 22720 4.2 965 3.2 732 DHIA

V B BIVER PHANTOM ET 68182661

Genetic Conditions: PT DT MT WT BH2T
Not Classified *QUALIFIED SIRE*
PPR: +85 73%R PTAT: +0.5 77%R (12/21)
PTA: +351m +24f +23p +287NM\$ 80%R (GEN)
PTA PL: +2.2 SCS: +3.00 DPR: -0.3 SCE: +2.8 LIV: +0.6
21 dau. av. 22570 4.1 919 3.5 782
13 class. dau. av. FS:83.6 UDC:0.56 FLC:0.00

LEE-ANNS FORMULA TAFFETA TWIN 68186189

02/06 +82 +82 +81 +81 +82 +82 (10/19)
PPR: -2 42%R PTAT: +0.1 48%R
PTA: +99m +0f -1p -56NM\$ 22%\$
02/02 320d 2X 15990 4.1 660 3.5 561 DHIR
03/01 322d 2X 19450 4.3 831 3.7 713 DHIR
*04/01 225d 2X 21631 4.6 987 3.5 759 (RIP)

SCHERMA BLOOMING BIVER *TM 120094290070

Genetic Conditions: PT DT MT WT BH2T
Not Classified *QUALIFIED SIRE*
PPR: +83 97%R PTAT: +0.5 98%R (12/21)
PTA: +387m +32f +34p +311NM\$ 99%R (MACE)
PTA PL: +1.7 SCS: +2.99 DPR: -2.4 SCE: +3.1 LIV: +0.3
SUN-MADE HP SUPRME PIXEL ET 68139013
Genetic Conditions: PT DT MT WT BH2T
07/08 2E-E94 E96 E94 E91 E94 E95 (06/19) *CERT*
PPR: +55 73%R PTAT: +0.6 81%R Protein Plus
PTA: +221m +23f +11p +112NM\$ 59%\$ (GEN)
02/02 365d 2X 30290 4.5 1373 3.4 1032 DHIR
03/05 365d 2X 39150 4.7 1830 3.4 1324 DHIR
05/07 365d 2X 32940 5.5 1808 3.4 1122 DHIR
07/02 365d 2X 28460 6.0 1700 3.5 991 DHIR
Lifetime: 1954d 176480m 9147f 6280p
* 5th SR 2 YR OLD SOUTHEAST NATIONAL 2014
* 2nd 4 YR OLD WI STATE SHOW 2016
* 2nd SR 2 YR OLD WI STATE FAIR 2014

BROWN HEAVEN WINNINGFORMULA ET 107362998

Genetic Conditions: PT DT MT WT BH2T
PPR: -46 90%R PTAT: +0.5 93%R (12/21)
PTA: -358m -18f -15p -249NM\$ 95%R (MACE)
PTA PL: -1.6 SCS: +3.08 DPR: +0.4 SCE: +3.0 LIV: -1.4
LEE-ANNS ZACH TURRY 68157493
03/05 V85 V85 V86 V85 +84 +84 (06/17)
PPR: +20 45%R PTAT: -0.3 52%R
PTA: +391m +6f +9p +43NM\$ 43%\$
02/02 365d 2X 26610 3.9 1028 3.5 927 DHIR
03/03 268d 2X 19770 3.6 709 3.3 662 DHIR

\$ 23 DOUBLE W GOODLUCK SUNDANCE 68217306

Born: 06/06/2021 Tattoo: 7551
Consignor: DOUBLE W FARM DAIRY
HOLYOKE CO

Parent Average PPR: +39 PTAT: +0.5
PA: +210m +8f +11p +122NM\$

3rd Dam:

Protein Plus
IE DOUBLE W DRIVER SUE 68152595 NC
02/02 339d 3X 27610 3.3 901 3.3 911 DHIR
03/04 352d 3X 31470 4.1 1281 3.3 1028 DHIR
04/05 355d 3X 31880 3.9 1228 3.4 1079 DHIR
05/07 365d 3X 34900 4.0 1390 3.4 1191 DHIR
Lifetime: 1663d 150560m 5736f 5033p

4th Dam:

ID DOUBLE W 7478 68152594 NC
03/00 344d 3X 26800 2.4 637 2.8 756 DHIR
04/03 273d 3X 24360 3.3 798 2.9 702 DHIR
05/02 270d 3X 28850 3.6 1045 2.8 820 DHIR
06/02 295d 3X 29040 3.8 1118 2.8 817 DHIR
Lifetime: 1182d 109050m 3598f 3095p

DOUBLE W GOODLUCK 840003124935513

Genetic Conditions: PT DT MT WT BH2T
V89
PPR: +23 65%R PTAT: +1.1 70%R (12/21)
PTA: +124m -8f +13p +27NM\$ 68%R (GEN)
PTA PL: +0.6 SCS: +2.95 DPR: -2.7 SCE: LIV: -1.6
0 dau. av.

DOUBLE W CHACAL SUNDAY 68187878

Not Classified
PPR: +55 50%R 00%R
PTA: +296m +24f +9p +216NM\$ 78%\$
02/00 322d 3X 22470 4.0 901 3.3 747 DHIR
03/00 294d 3X 20270 4.4 885 3.4 687 DHIR

HILLTOP ACRES B DAREDEVIL ET 840003012559129

Genetic Conditions: PT DT MT WT BH2T
PPR: -59 93%R PTAT: +0.7 97%R (12/21)
PTA: +183m -21f +1p -219NM\$ 98%R (MACE)
PTA PL: -2.2 SCS: +3.22 DPR: -3.4 SCE: +2.3 LIV: -3.2
DOUBLE W CADENCE GEM 68171945
03/04 V86 E92 V85 +84 V85 V85 (03/17)
PPR: +16 50%R PTAT: +0.7 60%R
PTA: -41m -1f +5p +11NM\$ 35%\$
02/00 270d 3X 14450 3.7 537 3.8 553 DHIR
03/00 284d 3X 23780 3.5 823 3.6 846 DHIR
03/11 250d 3X 15090 3.4 507 3.6 547 DHIR
04/11 277d 3X 23440 4.8 1116 3.5 813 DHIR

SDF YAAL RIVER CHACAL ET *TM 68134823

Genetic Conditions: PT DT MT WT BH2T
PPR: -1 90%R PTAT: -0.2 94%R (12/21)
PTA: +279m -2f +0p -23NM\$ 95%R (GEN)
PTA PL: -0.7 SCS: +3.11 DPR: +1.3 SCE: +2.2 LIV: -0.7
CIE DOUBLE W THUNDER SUNDROP 68171953
02/04 +84 +83 +84 +83 V85 V85 (11/17)
PPR: +84 49%R PTAT: +0.0 48%R
PTA: +388m +40f +15p +335NM\$ 92%\$
01/11 365d 3X 27150 4.2 1142 3.3 893 DHIR
03/01 341d 3X 24790 4.4 1094 3.5 880 DHIR
04/02 311d 3X 22660 4.7 1071 3.5 791 DHIR
05/02 315d 3X 24110 4.7 1130 3.4 816 DHIR

\$ 24 DOUBLE W SIEGS SALAMI 68215813

Born: 06/01/2021 Tattoo: 96S
Consignor: SIEGERTS SWISS
PEOSTA IA

Parent Average PPR: +16 PTAT: +0.5
PA: -130m -8f +4p +23NM\$

3rd - 5th Dams:

DOUBLE W MADDEN SPARKLE 68156140 'V85'
02/04 355d 3X 27100 3.4 922 3.1 842 DHIR

DOUBLE W PARKER SOPHIA 68126243 'V89'
03/01 302d 3X 23940 4.2 1003 3.7 891 DHIR
04/00 353d 3X 33780 3.3 1109 3.3 1109 DHIR
05/02 365d 3X 38390 3.9 1490 3.3 1250 DHIR
Lifetime: 1740d 150240m 5569f 5069p

ELK CREEK LARSON SOPRANO 939110 'V85'
04/02 365d 3X 24400 3.8 932 3.5 848 DHIR
06/04 288d 3X 24240 3.6 869 3.7 892 DHIR
07/04 365d 3X 28130 3.6 1003 3.6 1010 DHIR
08/08 296d 3X 26690 3.3 871 3.2 854 DHIR
Lifetime: 2528d 182570m 6587f 6298p

DOUBLE W GOODLUCK 840003124935513 V89

Genetic Conditions: PT DT MT WT BH2T
PPR: +23 65%R PTAT: +1.1 70%R (12/21)
PTA: +124m -8f +13p +27NM\$ 68%R (GEN)
PTA PL: +0.6 SCS: +2.95 DPR: -2.7 SCE: LIV: -1.6
0 dau. av.

DOUBLE W DYNAMITE SIESTA 68191319

03/07 +83 V86 +80 V85 +84 +83 (07/21)
PPR: +10 44%R PTAT: -0.2 53%R
PTA: -384m -8f -5p +18NM\$ 37%\$
02/04 313d 3X 20370 4.0 819 3.5 704 DHIR
*03/06 219d 3X 16646 4.2 700 3.5 584 (RIP)

6th & 7th Dams:

ELK CREEK BLAZE SONG 913519 'V87 - V86ms'
03/05 365d 2X 22680 3.7 848 3.3 740 DHIR
04/10 365d 2X 22880 3.7 857 3.3 748 DHIR
Lifetime: 2373d 131520m 5044f 4290p
ELK CREEK JADES SADIE 822479 'E90'
05/02 300d 2X 23730 3.5 834 3.4 815 DHIA
Lifetime: 2308d 129300m 4660f 4551p
* RES GRAND CHAMP NE STATE FAIR 1997
* 1st 5 YR OLD NE STATE FAIR 1997

HILLTOP ACRES B DAREDEVIL ET 840003012559129

Genetic Conditions: PT DT MT WT BH2T
PPR: -59 93%R PTAT: +0.7 97%R (12/21)
PTA: +183m -21f +1p -219NM\$ 98%R (MACE)
PTA PL: -2.2 SCS: +3.22 DPR: -3.4 SCE: +2.3 LIV: -3.2
DOUBLE W CADENCE GEN 68171945
03/04 V86 E92 V85 +84 V85 V85 (03/17)
PPR: +16 50%R PTAT: +0.7 60%R
PTA: -41m -1f +5p +11NM\$ 35%\$
02/00 270d 3X 14450 3.7 537 3.8 553 DHIR
03/00 284d 3X 23780 3.5 823 3.6 846 DHIR
03/11 250d 3X 15090 3.4 507 3.6 547 DHIR
04/11 277d 3X 23440 4.8 1116 3.5 813 DHIR

LA RAINBOW BFLY DYNAMITE ETV 840003129321096

Genetic Conditions: *TM PT DT WT BH2T
PPR: -1 94%R PTAT: +0.4 97%R (12/21)
PTA: -748m -19f -7p -4NM\$ 98%R (MACE)
PTA PL: +2.2 SCS: +2.68 DPR: -0.8 SCE: +1.9 LIV: -0.7
DOUBLE W CHACAL SCOTLAND 68178430
02/03 +84 V86 V85 V85 +82 +83 (06/18)
PPR: +9 45%R PTAT: -0.3 51%R
PTA: +89m -9f -6p +28NM\$ 39%\$
01/08 269d 3X 17350 3.5 610 3.1 536 DHIR
02/07 277d 3X 18920 3.6 677 3.4 645 DHIR
03/06 107d 3X 8000 2.9 228 3.0 243 DHIR

\$ 25 SIEGERTS STANDOUT WHITIE 68213465

Born: 03/12/2021 Tattoo: 73S
Consignor: SIEGERTS SWISS
PEOSTA IA

Parent Average PPR: +11 PTAT: -0.1
PA: -39m -16f -3p +20NM\$

3rd Dam:

SIEGERTS FAME WAPPY 938570 'V85'
06/06 360d 2X 16250 3.9 634 3.5 561 DHIR

4th Dam:

SIEGERTS WINNIES WINK 901927 'V85'
04/01 318d 3X 21480 3.9 830 3.7 785 DHIR
05/01 365d 3X 24070 4.3 1037 3.6 857 DHIR
Lifetime: 2042d 112710m 4431f 4120p

MEADO-BROOK SAGES STANDOUT 840003137438886

Genetic Conditions: PT DT MT WT BH2T
PPR: +157 62%R PTAT: +0.0 69%R (12/21)
PTA: +747m +36f +27p +545NM\$ 66%R (GEN)
PTA PL: +4.3 SCS: +2.81 DPR: +2.8 SCE: +1.8
PTA LIV: +1.1
0 dau. av.

SIEGERTS JAVA WIMPY 68167535

06/03 V87 E92 E90 V88 +84 V86 (07/21)
PPR: -134 46%R PTAT: -0.2 55%R
PTA: -824m -67f -33p -505NM\$ 0%\$
02/05 365d 2X 13440 3.3 441 3.4 457 DHIR
03/09 365d 2X 8600 3.2 276 3.2 277 DHIR
04/11 308d 3X 12260 3.0 366 3.1 379 DHIR

JO-LANE HI-TOWER ETV OCS *TM 74300948

Genetic Conditions: *TM PT DT WT BH2T
PPR: +119 80%R PTAT: -0.5 78%R (12/21)
PTA: +1173m +25f +22p +390NM\$ 89%R (GEN)
PTA PL: +2.2 SCS: +3.18 DPR: +3.8 SCE: +2.3 LIV: +2.5

MEADO-BROOK DREAMIN SAGE ET 68167022

Genetic Conditions: PT DT MT WT BH2T
PPR: +151 70%R PTAT: -0.4 76%R Protein Plus
PTA: +732m +52f +40p +578NM\$ 99%\$ (GEN)
02/01 365d 3X 18140 3.8 692 3.3 590 DHIR
03/04 365d 3X 28360 4.5 1270 3.5 998 DHIR
05/03 365d 3X 39030 4.5 1772 3.2 1263 DHIR

MORT BLESSING DYNSTY JAVA (M) 199006 E90

Genetic Conditions: (M) PT DT WT BH2T
PPR: -133 93%R PTAT: +0.2 94%R (12/21)
PTA: -683m -72f -28p -530NM\$ 97%R (MACE)
PTA PL: -1.2 SCS: +3.39 DPR: -0.2 SCE: +3.0 LIV: +0.2

SIEGERTS TEATON WYNNE 68146047

PPR: -102 43%R 00%R PTA: 0%\$
02/04 142d 2X 4160 3.4 143 3.0 124 DHIR

\$ 26 SHANKS CARL DEBBIE 330 840003212940312

Born: 12/06/2020 Tattoo: 330
Consignor: SHANKS, GRACE
HARVARD IL

Parent Average PPR: +15 PTAT: -0.2
PA: +100m -2f +7p +23NM\$

3rd Dam:

SHANKS AARON DOE 1124 68113356 NC
Parent Average PPR: +25 PTAT: -0.4
PA: +204m +10f +3p +135NM\$

4th Dam:

SHANKS DOMIN 880 938401 'V85 - Certified'
02/05 303d 2X 18950 4.2 802 3.2 611 DHIR

5th Dam:

BELGIAN ACRES ANGEL 148 887051 'V86'
01/11 365d 3X 23570 3.7 881 3.3 777 DHIR
03/02 365d 3X 30040 4.2 1258 3.3 998 DHIR
05/04 338d 3X 30000 4.3 1288 3.1 925 DHIR
Lifetime: 1840d 120550m 4997f 4068p

SDF ETVEI CARL ET *TM 68102151

Genetic Conditions: *TM PT DT WT BH2T
PPR: +6 89%R PTAT: +0.0 91%R (12/21)
PTA: +23m +3f +10p -2NM\$ 94%R (MACE)
PTA PL: -1.7 SCS: +3.09 DPR: +0.4 SCE: +2.6 LIV: -2.1
218 dau. av. 23884 4.0 963 3.4 813
140 class. dau. av. FS:84.1 UDC:-0.39 FLC:0.11

SHANKS BRONX DIXIE 1506 840003137674102

04/10 V86 V87 V86 V85 V86 V86 (12/20)
PPR: +23 39%R PTAT: -0.4 40%R
PTA: +177m -6f +3p +48NM\$ 44%\$
02/07 365d 2X 14500 3.9 561 3.5 502 DHIR
03/10 324d 2X 15380 3.9 597 3.3 504 DHIR
04/10 305d 2X 15720 4.2 661 3.5 552 DHIR

ETVEI *TM 198479

Genetic Conditions: PT DT MT WT BH2T
PPR: +8 96%R PTAT: -0.6 96%R (12/21)
PTA: +74m -5f -1p +15NM\$ 96%R (MACE)
PTA PL: +0.6 SCS: +3.01 DPR: +2.3 SCE: +2.6 LIV: +0.3

MILE AWAY ZOLDO CASEY 905908

Genetic Conditions: PT DT MT WT BH2T
08/03 2E-E91 E93 E92 V88 V89 E91 (08/09)
PPR: +38 77%R PTAT: -0.4 81%R
PTA: -9m +8f +15p +104NM\$ 57%\$
02/03 311d 2X 21170 4.5 948 3.5 735 DHIA
03/03 305d 2X 27600 4.5 1248 3.6 1002 DHIA
04/06 305d 2X 32980 4.8 1572 3.5 1167 DHIA
07/05 365d 2X 39801 5.8 2319 3.5 1412 DHIA
Lifetime: 1557d 137340m 6857f 4972p

SUN-MADE SD BRONX ET *TM 68125611

Genetic Conditions: *TM PT DT WT BH2T
PPR: +52 89%R PTAT: +0.1 90%R (12/21)
PTA: +49m +3f +4p +185NM\$ 94%R (GEN)
PTA PL: +2.8 SCS: +2.72 DPR: +0.7 SCE: +3.2 LIV: +0.8
SHANKS POW SUR 1367 68124444
04/10 E90 V87 E91 E90 V87 E93 (04/15)
PPR: +13 41%R 00%R
PTA: +475m -3f +6p -27NM\$ 27%\$

\$ 27 WAPSI-ANA DIEGO SABER 68211614

Born: 10/12/2020 Tattoo: 1117
Consignor: KLITZKE, LAUREN
SALEM SD

Parent Average PPR: +8 PTAT: +0.7
PA: -57m -10f +4p -4NM\$

HILLTOP ACRES DYNAMTE DIEGO ET 68194906
Genetic Conditions: PT DT MT WT BH2T
PPR: +39 66%R PTAT: +0.9 70%R (12/21)
PTA: -208m -9f +8p +60NM\$ 69%R (GEN)
PTA PL: +1.1 SCS: +2.90 DPR: -0.4 SCE: +1.9
PTA LIV: -0.1
0 dau. av.

WAPSI-ANA CARTER SABBATH 68211610
02/02 +84 G78 V85 V85 V85 V85 (12/20)
PPR: -20 41%R PTAT: +0.4 46%R
PTA: +95m -10f +0p -68NM\$ 20%\$
02/00 211d 3X 10880 4.2 459 3.4 370 DHIR

LA RAINBOW BFLY DYNAMITE ETV 840003129321096
Genetic Conditions: *TM PT DT WT BH2T
PPR: -1 94%R PTAT: +0.4 97%R (12/21)
PTA: -748m -19f -7p -4NM\$ 98%R (MACE)
PTA PL: +2.2 SCS: +2.68 DPR: -0.8 SCE: +1.9 LIV: -0.7
HILLTOP ACRES GLN DIGNITY ET 68125189
Genetic Conditions: PT DT MT WT BH2T
04/06 E90 E92 E90 E90 E90 V88 (12/14)
PPR: -3 71%R PTAT: +0.6 79%R PTA: 15%\$ (GEN)
01/09 305d 3X 24640 4.2 1025 3.5 859 DHIR
04/02 305d 3X 30960 4.6 1435 3.6 1121 DHIR
05/04 326d 3X 28470 4.6 1322 3.6 1037 DHIR
Lifetime: 1289d 104310m 4878f 3800p
* 1st JR 2 YR OLD IA STATE FAIR 2012

VOELKERS TD CARTER *TM 68119645
Genetic Conditions: *TM PT DT WT BH2T
PPR: +24 97%R PTAT: +0.7 98%R (12/21)
PTA: +1060m +25f +19p +75NM\$ 99%R (MACE)
PTA PL: -0.4 SCS: +3.12 DPR: -3.5 SCE: +2.5 LIV: -1.6
CIE WAPSI-ANA VIGOR SABEL TWIN 68190602
Not Classified
PPR: -21 51%R 00%R PTA: 23%\$

\$ 28 VIN VIC DSON SPIRIT 68207644

Born: 03/25/2020 Tattoo: 5W72 / 5W72
Consignor: WESSEL, CALVIN E.
PLATTEVILLE WI

Parent Average PPR: +11 PTAT: +0.2
PA: +120m +6f +5p +61NM\$

Yard Bred after 5/15/2021 to:
CUTTING EDGE F NOBLE 68206573
Parent Average PPR: +9 PTAT: +0.7
PA: +210m +6f +9p +10NM\$
PA: PL -0.2 SCS: +3.14 DPR: -1.6 SCE: LIV -1.3
Sire: CUTTING EDGE F SUPERIOR 68193226
Dam: CUTTING EDGE D NEEMA ETV 68188630 'E90'
02/04 365d 2X 22990 3.5 816 3.6 819 DHIR
* NOM ALL AMERICAN SR 2 YR OLD 2020

3rd & 4th Dams:

VIN VIC AD SNAPSHOT 68156341 '+81'
04/04 245d 2X 17720 3.1 553 3.1 542 DHIA

VIN VIC DIP SNAPPER 68102785 '+84'
05/06 324d 2X 21100 4.3 914 3.5 738 DHIR

RED BRAE WIZDOM DICKSON 68187718
Genetic Conditions: PT DT MT WT BH2T
Not Classified
PPR: +34 67%R PTAT: +0.4 69%R (12/21)

VIN VIC RICER SPECTRA 68193395
02/05 +82 +83 +83 G78 +80 +82 (08/20)
PPR: -15 29%R PTAT: +0.0 40%R
PTA: +21m +1f +3p -25NM\$ 28%\$
02/00 162d 2X 6900 3.7 257 3.1 211 DHIR

TOP ACRES WIZDOM 68172482
Genetic Conditions: PT DT MT WT BH2T
PPR: +1 87%R PTAT: +0.4 93%R (12/21)
PTA: +136m -5f +0p +39NM\$ 94%R (MACE)
PTA PL: +1.3 SCS: +2.82 DPR: -0.7 SCE: +2.3 LIV: -1.2
RED BRAE SPA JACKSON DIXIE 68161522
07/00 E90 E93 E91 E90 E92 V87 (03/21)
PPR: +57 48%R PTAT: +0.0 52%R
PTA: +301m +24f +11p +253NM\$ 84%\$
02/04 365d 2X 21820 4.6 1008 3.5 761 DHIR
03/06 355d 2X 23650 5.1 1195 3.5 833 DHIR
04/07 362d 2X 27410 5.9 1619 3.5 961 DHIR
05/08 344d 2X 26600 4.8 1274 3.3 891 DHIR
06/09 305d 2X 29570 5.1 1522 3.3 983 DHIR
Lifetime: 1757d 130460m 6689f 4480p

CUTTING EDGE B RIVER ET 68174768
Genetic Conditions: PT DT MT WT BH2T
PPR: -3 67%R PTAT: +0.6 73%R (12/21)
PTA: +253m +13f +13p -48NM\$ 71%R (GEN)
PTA PL: -1.4 SCS: +3.02 DPR: -3.0 SCE: LIV: -2.2
VIN VIC CALS SELFIE 68176422
03/10 +83 V85 V85 +83 +82 +82 (01/20)
PPR: -11 37%R PTAT: -0.6 46%R PTA: 31%\$
02/00 365d 2X 15670 3.9 610 3.4 528 DHIR
03/03 303d 2X 14040 4.1 578 3.4 482 DHIR

\$ 29 CEDAR WAY WOODY MAJORIE 68206637

Born: 03/04/2020 Tattoo: 858A / 858A
Consignor: ARNOLD, PAMELA, WAVERLY IA

Parent Average PPR: +12 PTAT: +0.4
PA: +185m +13f +5p +17NM\$

Bred 6/26/2021 to: (UltraSound Heifer)
SUN-MADE VIGOR ET *TM 195618
Genetic Conditions: *TM PT DT WT BH2T
PPR: +48 99%R PTAT: +0.0 99%R (12/21)
PTA: +31m -16f +3p +195NM\$ 99%R (MACE)
PTA PL: +4.1 SCS: +2.76 DPR: +0.6 SCE: +2.2 LIV: +4.2

3rd - 5th Dams:

CEDAR WAY EAGLE MARIA 956879 'V86/E90ms'
03/07 352d 2X 24250 4.0 964 3.2 784 DHIR
05/08 346d 2X 25410 3.8 977 3.4 863 DHIR
06/10 315d 2X 26700 3.8 1027 3.2 861 DHIR
09/00 332d 2X 24850 3.9 961 3.3 809 DHIR
10/01 305d 2X 25720 3.5 910 3.2 813 DHIR
Lifetime: 3016d 210280m 8088f 6966p

CEDAR WAY CASHLAND MARLA 943060 'NC'
07/00 287d 2X 24270 4.4 1066 3.1 751 DHIA
Lifetime: 1865d 115470m 4330f 3805p

CEDAR WAY D J MARGO 908825 'V85 - Certified'
07/05 305d 2X 23930 4.0 954 3.0 721 DHIA
Lifetime: 2299d 148930m 5803f 4846p

CUTTING EDGE WOODY ETV *TM 68173214
Genetic Conditions: *TM *TD PT WT BH2T
PPR: +31 82%R PTAT: +0.6 87%R (12/21)
PTA: +244m +7f +6p +23NM\$ 90%R (GEN)
PTA PL: +0.0 SCS: +3.23 DPR: -0.4 SCE: +2.2 LIV: +1.9
84 dau. av. 22884 4.1 938 3.3 762
57 class. dau. av. FS:84.0 UDC:0.97 FLC:0.11

CEDAR WAY BOSEPHUS MAUVE 68169339 NC
PPR: -4 50%R 00%R
PTA: +125m +19f +4p +10NM\$ 35%\$
02/05 305d 2X 18370 4.3 783 3.2 595 DHIR
03/10 300d 2X 14060 4.6 646 3.4 483 DHIA
04/10 305d 2X 21450 4.1 885 3.0 642 DHIA
Lifetime to date: 85236m 3652f 2779p

6th & 7th Dams:

CEDAR WAY PROPHET MARGIN 839196 'V86'
05/04 305d 2X 25730 3.9 1016 3.4 867 DHIA
06/06 335d 2X 27730 3.5 976 3.0 827 DHIA
10/08 365d 2X 28067 3.5 984 2.9 810 DHIA
Lifetime: 4195d 273911m 10031f 8436p
LIZS COMBUSTION MURIEL 804378 'E90 - E91ms'
03/04 304d 2X 23670 4.1 968 3.6 862 DHIR
07/06 305d 2X 25100 4.0 1008 3.2 809 DHIA
09/00 305d 2X 24000 3.7 897 3.4 805 DHIA
Lifetime: 3181d 215280m 8215f 7264p

HARTS THUNDER *TM 68113037
Genetic Conditions: *TM PT DT WT BH2T
Not Classified *QUALIFIED SIRE*
PPR: +76 96%R PTAT: +0.4 98%R (12/21)
PTA: +723m +13f +23p +256NM\$ 98%R (MACE)
PTA PL: +2.0 SCS: +3.23 DPR: -0.3 SCE: +1.7 LIV: +2.6
TOP ACRES PEPPY WIZELLA 68155326
Genetic Conditions: PT DT MT WT BH2T
08/07 E94 E95 E97 E94 E94 E93 (01/22)
PPR: +17 74%R PTAT: +0.8 78%R
PTA: +57m +16f -2p +8NM\$ 35%\$ (GEN)
03/00 365d 2X 23560 5.0 1176 4.1 976 DHIR
04/11 365d 2X 27420 4.2 1156 3.5 952 DHIR
06/03 365d 2X 30990 4.2 1317 3.5 1071 DHIR
Lifetime: 1924d 128280m 5862f 4817p
* ALL AMERICAN SUMMER YRLG HFR 2014
* RES ALL AMERICAN JR 2 YR OLD 2015
* NOM ALL AMERICAN 5 YR OLD 2018

JOBOW WONDER BOSEPHUS ET *TM 68129318
Genetic Conditions: *TM PT DT WT BH2C
PPR: -17 97%R PTAT: +0.8 98%R (12/21)
PTA: +262m +36f +15p -56NM\$ 99%R (MACE)
PTA PL: -3.6 SCS: +2.96 DPR: -5.5 SCE: +2.2 LIV: -7.1
CEDAR WAY DENVER MARCIA 68138800
04/00 +81 G77 V85 +80 +83 +80 (08/15)
PPR: +22 46%R PTAT: -0.6 46%R
PTA: +107m +1f -1p +114NM\$ 59%\$
02/07 305d 2X 20060 3.5 708 3.0 607 DHIR
03/08 305d 2X 23220 3.6 840 3.1 722 DHIR
05/06 351d 2X 29120 3.5 1016 3.2 922 DHIR
06/07 305d 2X 22650 3.7 836 3.2 735 DHIA
07/11 356d 2X 22150 3.8 832 3.3 733 DHIA
Lifetime: 2073d 140820m 5176f 4556p

\$ 30 DOUBLE W MARTINI ENYA 68207515

Born: 02/27/2020 Tattoo: 5790
Consignor: DOUBLE W FARM DAIRY
HOLYOKE CO

Parent Average PPR: +55 PTAT: +0.4
PA: +326m +19f +14p +157NMS

Bred 7/3/2021 to: (Sexed)
HILLTOP ACRES TRICKSHOT ETV 840003210631742
Genetic Conditions: PT DT MT WT BH2T
PPR: +146 62%R PTAT: +0.4 67%R (12/21)
PTA: +770m +35f +25p +528NMS 65%R (GEN)
PTA PL: +5.5 SCS: +2.69 DPR: +1.6 SCE: LIV: +2.9

3rd & 4th Dams:

DOUBLE W MAR ECLIPS 68126252 'V85'
02/03 313d 3X 19980 3.2 638 3.2 637 DHIR
03/03 302d 3X 19790 3.3 647 3.2 627 DHIR

DOUBLE W CONDOR ELSA 943232 NC
02/06 331d 3X 21780 2.5 548 3.1 672 DHIR

HILLTOP ACRES BIVER MARTINI 840003138790809

Genetic Conditions: PT DT MT WT BH2T
PPR: +93 70%R PTAT: +0.8 72%R (12/21)
PTA: +562m +30f +25p +268NMS 78%R (GEN)
PTA PL: +0.5 SCS: +2.93 DPR: -1.0 SCE: +3.0 LIV: +0.8
20 dau. av. 27080 4.0 1087 3.3 893

DOUBLE W UNO ENVOY 68157933

05/05 V88 V88 V87 +84 E90 V88 (06/19)
PPR: +15 45%R PTAT: -0.1 57%R
PTA: +89m +8f +3p +46NMS 43%\$
02/09 365d 3X 30330 4.3 1315 3.3 1014 DHIR
04/00 282d 3X 26400 3.5 926 3.3 868 DHIR
05/01 294d 3X 26430 3.1 832 3.0 785 DHIR
06/01 104d 3X 11160 2.7 300 2.5 277 DHIR

5th Dam: **DOUBLE W EDDEE 907352 'V86'**

03/00 327d 3X 24090 3.5 842 3.0 727 DHIA
04/01 365d 2X 29500 4.4 1293 3.2 940 DHIA
06/08 324d 3X 25010 4.3 1081 3.1 767 DHIR
Lifetime: 1863d 111800m 4380f 3463p

SCHERMA BLOOMING BIVER *TM 120094290070

Genetic Conditions: PT DT MT WT BH2T
Not Classified *QUALIFIED SIRE*
PPR: +83 97%R PTAT: +0.5 98%R (12/21)
PTA: +387m +32f +34p +311NMS 99%R (MACE)
PTA PL: +1.7 SCS: +2.99 DPR: -2.4 SCE: +3.1 LIV: +0.3

HILLTOP ACRES DVP MINDY 68166345

Genetic Conditions: PT DT MT WT BH2T
02/06 +84 +83 +83 +83 +84 +84 (06/17)
PPR: +40 69%R PTAT: +0.3 76%R
PTA: +716m +6f +7p +177NMS 71%\$ (GEN)
01/10 365d 3X 29840 3.7 1114 3.1 937 DHIR
04/04 87d 3X 8500 4.8 404 2.7 233 DHIR

DOUBLE W NUMERO UNO 68144499

PPR: -31 71%R PTAT: -0.1 80%R (12/21)
PTA: -219m +9f +0p -97NMS 85%R
PTA PL: -1.9 SCS: +3.23 DPR: -1.6 SCE: LIV: -0.4

DOUBLE W MOTOWN EASY 68126253

03/07 V87 E90 V87 +82 V85 V87 (05/14)
PPR: +7 49%R PTAT: -0.3 59%R
PTA: +5m -9f -4p -3NMS 33%\$
01/11 365d 3X 25340 3.5 898 3.4 870 DHIR
03/03 289d 3X 28200 3.7 1052 3.5 1001 DHIR
04/02 239d 2X 11460 4.0 457 3.2 365 DHIA
05/02 113d 2X 6300 3.4 214 3.9 245 DHIA

\$ 31 DOUBLE W FF KARMEL 68206911

Born: 01/01/2020 Tattoo: 5700
Consignor: DOUBLE W FARM DAIRY
HOLYOKE CO

Parent Average PPR: -22 PTAT: +0.2
PA: +277m -3f -4p -125NMS

Bred 6/11/2021 to: (Sexed)
HILLTOP ACRES D KICKSTART ET 840003138790773
Genetic Conditions: PT DT MT WT BH2T
PPR: +52 70%R PTAT: +1.0 74%R (12/21)
PTA: +4m +12f +10p +138NMS 76%R (GEN)
PTA PL: +1.0 SCS: +3.11 DPR: -0.4 SCE: +1.7 LIV: -0.6

3rd -5th Dams:

DOUBLE W STARSKY KANTI 68122015 'V85'
02/03 308d 3X 19920 3.7 741 3.3 655 DHIR

CIE DOUBLE W KAMY 68102529 NC
02/01 328d 3X 20150 3.4 682 3.0 599 DHIR
03/02 326d 3X 21540 3.1 677 3.1 659 DHIR

IE DOUBLE W DYNASTY KITE 379325754 '+83-Cert'
02/04 365d 3X 31750 3.6 1151 3.2 1012 DHIR

BROWN HEAVEN R FAST&FURIOUS ET 109109714

Genetic Conditions: PT DT MT WT BH2T
PPR: +4 85%R PTAT: +0.6 90%R (12/21)
PTA: +489m +2f +4p -92NMS 92%R (GEN)
PTA PL: -1.2 SCS: +3.15 DPR: -0.4 SCE: +2.9 LIV: -0.8
127 dau. av. 24944 4.0 996 3.3 820
77 class. dau. av. FS:83.8 UDC:0.56 FLC:0.94

DOUBLE W CHACAL KISSAMEE 68167279

02/11 V85 V87 V86 V85 V85 V85 (11/17)
PPR: -44 47%R PTAT: -0.2 52%R
PTA: +65m -7f -11p -157NMS 8%\$
02/03 365d 3X 28720 3.9 1114 3.1 900 DHIR
03/10 348d 3X 29570 4.2 1237 3.1 914 DHIR
05/00 247d 3X 22410 3.2 724 3.2 715 DHIR

JO-DEE NEMO RICHARD ET 68155420

Genetic Conditions: PT DT MT WT BH2T
PPR: +24 95%R PTAT: +0.5 98%R (12/21)
PTA: +1076m +0f +14p -38NMS 98%R (MACE)
PTA PL: -0.5 SCS: +3.06 DPR: -1.0 SCE: +2.7 LIV: -2.1

BROWN HEAVEN GLENN FANTASY 106157091

Genetic Conditions: PT DT MT WT BH2T
'07/02 'EX97' E97 E95 E97 E97 (06/20) Canada
PPR: +14 81%R 00%R
PTA: +129m +10f +9p -30NMS 27%\$ (GEN)
02/04 365d 2X 23104 4.2 974 3.7 866 DHIA
04/00 365d 2X 30091 3.8 1151 3.6 1096 DHIA
05/11 365d 2X 35556 4.7 1658 3.4 1208 DHIA
Lifetime: 1748d 128519m 5710f 4770p
* ALL AMERICAN AGED COW 2016
* ALL AMERICAN 4 & 5 YR OLD 2014, 2015
* ALL AMERICAN JR 2 YR OLD 2012
* RES ALL AMERICAN JR 3 YR OLD 2013

SDF YAAL RIVER CHACAL ET *TM 68134823

Genetic Conditions: PT DT MT WT BH2T
PPR: -1 90%R PTAT: -0.2 94%R (12/21)
PTA: +279m -2f +0p -23NMS 95%R (GEN)
PTA PL: -0.7 SCS: +3.11 DPR: +1.3 SCE: +2.2 LIV: -0.7
DOUBLE W GRANDSLAM KISS 68147884
02/10 V85 E90 V85 V85 +83 +84 (09/15)
PPR: -49 47%R PTAT: -0.3 52%R PTA: 5%\$
02/01 292d 3X 21770 2.6 576 3.2 697 DHIR
03/01 216d 3X 12740 4.9 625 3.9 499 DHIR

\$ 32 VICS WOODY ARIE 68205798

Born: 12/29/2019 Tattoo: 5W62 / 5W62
Consignor: WESSEL, VICKI R.
PLATTEVILLE WI

02/00 V85 V87 V85 +83 V85 +84 (01/22)
Parent Average PPR: +6 PTAT: +0.1
PA: +50m -12f -3p -1NMS

Yard Bred after 5/15/2021 to:

CUTTING EDGE F NOBLE 68206573
Parent Average PPR: +9 PTAT: +0.7
PA: +210m +6f +9p +10NMS
PA: PL -0.2 SCS: +3.14 DPR: -1.6 SCE: LIV -1.3
Sire: CUTTING EDGE F SUPERIOR 68193226
Dam: CUTTING EDGE D NEEMA ETV 68188630 'E90'
02/04 365d 2X 22990 3.5 816 3.6 819 DHIR
* NOM ALL AMERICAN SR 2 YR OLD 2020

CUTTING EDGE WOODY ETV *TM 68173214

Genetic Conditions: *TM *TD PT WT BH2T
PPR: +31 82%R PTAT: +0.6 87%R (12/21)
PTA: +244m +7f +6p +23NMS 90%R (GEN)
PTA PL: +0.0 SCS: +3.23 DPR: -0.4 SCE: +2.2 LIV: +1.9
84 dau. av. 22884 4.1 938 3.3 762
57 class. dau. av. FS:84.0 UDC:0.97 FLC:0.11

VICS AD ALEIGHA 68159412

05/02 V86 V89 V86 V88 +84 V86 (06/19)
PPR: -17 41%R PTAT: -0.4 56%R
PTA: -144m -30f -12p -25NMS 28%\$
02/00 365d 2X 14960 3.7 548 3.4 515 DHIR
03/02 365d 2X 16890 3.8 640 3.4 570 DHIR
04/05 365d 2X 17530 3.6 636 3.3 583 DHIR
05/09 249d 2X 14980 3.7 547 3.1 471 DHIR

HARTS THUNDER *TM 68113037

Genetic Conditions: *TM PT DT MT WT BH2T
Not Classified *QUALIFIED SIRE*
PPR: +76 96%R PTAT: +0.4 98%R (12/21)
PTA: +723m +13f +23p +256NMS 98%R (MACE)
PTA PL: +2.0 SCS: +3.23 DPR: -0.3 SCE: +1.7 LIV: +2.6

TOP ACRES PEPPY WIZELLA 68155326

Genetic Conditions: PT DT MT WT BH2T
08/07 E94 E95 E97 E94 E94 E93 (01/22)
PPR: +17 74%R PTAT: +0.8 78%R
PTA: +57m +16f -2p +8NMS 35%\$ (GEN)
03/00 365d 2X 23560 5.0 1176 4.1 976 DHIR
04/11 365d 2X 27420 4.2 1156 3.5 952 DHIR
06/03 365d 2X 30990 4.2 1317 3.5 1071 DHIR
Lifetime: 1924d 128280m 5862f 4817p
* ALL AMERICAN SUMMER YRLG HFR 2014
* RES ALL AMERICAN JR 2 YR OLD 2015
* NOM ALL AMERICAN 5 YR OLD 2018

SUNBURST BROOKINGS ADMIRAL 68131203

PPR: +43 73%R PTAT: +0.8 81%R (12/21)
PTA: +151m -4f +0p +136NMS 82%R
PTA PL: +2.7 SCS: +3.10 DPR: +1.5 SCE: LIV: +1.2
VICS DYLAN ALYSUM 68102795
05/01 V85 V85 V86 V85 V86 +84 (06/13)
PPR: -58 42%R PTAT: -1.2 55%R PTA: 5%\$
02/05 296d 2X 11740 3.7 432 3.1 369 DHIR
03/05 365d 2X 17720 3.5 628 3.4 603 DHIR
04/10 273d 2X 14420 3.3 473 3.1 442 DHIR

\$ 33 ONWORD KADE MEMPHIS NP 68204978

Born: 12/16/2019 Tattoo: W636 / W636
Consignor: WORDEN, JACOB C.
OELWEIN IA

Genetic Conditions: PC DT MT WT BH2T
PPR: +93 58%R PTAT: -0.1 64%R
PTA: -8m +20f +15p +319NM\$ 91%\$ (GEN)

Bred 6/25/2021 to:
TROUT HILLTOP JORDY ETV NP 840003215414562
Genetic Conditions: PC DT MT WT BH2T
PPR: +142 62%R PTAT: +0.5 66%R (12/21)
PTA: +696m +42f +36p +406NM\$ 65%R (GEN)
PTA PL: +1.5 SCS: +3.02 DPR: +0.5 SCE: LIV: +0.2

3rd & 4th Dams:
ONWORD VINDICATION MEG 68157025 'V88'
02/00 365d 2X 23060 4.4 1006 3.5 807 DHIR

YOBOV DRIVE MEGAN 68135078 'V86'
02/10 365d 2X 24650 4.7 1162 3.7 908 DHIR

DOUBLE W KADE NP 68186608
Genetic Conditions: PC DT MT WT BH2T
Not Classified *QUALIFIED SIRE*
PPR: +106 77%R PTAT: +0.0 78%R (12/21)
PTA: +216m +20f +21p +297NM\$ 86%R (GEN)
PTA PL: +2.5 SCS: +2.96 DPR: +2.4 SCE: +1.9 LIV: +0.7
55 dau. av. 24809 4.1 1015 3.3 826
18 class. dau. av. FS:81.6 UDC:0.34 FLC:0.09

ONWORD LEVI MONTANA 68189333
Genetic Conditions: PT DT MT WT BH2T
03/10 V86 V86 +83 E90 V85 V86 (07/21)
PPR: +58 64%R PTAT: -0.1 73%R
PTA: +245m +10f +18p +258NM\$ 84%\$ (GEN)
02/03 276d 2X 19640 4.0 777 3.4 674 DHIR
03/00 343d 2X 22220 4.2 939 3.7 833 DHIR

TROUT RUN DR JAY ET P *TM (D) 68158173
Genetic Conditions: PC DC MT WT BH2T
PPR: +97 85%R PTAT: -0.3 83%R (12/21)
PTA: -264m +22f +16p +323NM\$ 93%R (GEN)
PTA PL: +2.4 SCS: +3.09 DPR: +2.5 SCE: +2.2 LIV: +1.1
DOUBLE W THUNDER KADDIE 68162514
03/04 V88 V88 V87 V87 V87 V88 (11/17)
PPR: +92 50%R PTAT: +0.5 57%R
PTA: +288m +27f +16p +265NM\$ 85%\$
02/01 269d 3X 21390 4.9 1058 3.4 732 DHIR
03/00 277d 3X 19360 4.3 830 3.4 663 DHIR

JO-LANE CADENCE LEVI *TM 71671226
Genetic Conditions: *TM PT DT WT BH2T
PPR: +60 79%R PTAT: -0.2 79%R (12/21)
PTA: +15m +24f +15p +278NM\$ 86%R (GEN)
PTA PL: +1.7 SCS: +2.86 DPR: -0.4 SCE: +1.6 LIV: +1.6
ONWORD TO THUNDER MOUNTAIN 68177140
Genetic Conditions: PT DT MT WT BH2T
03/06 +84 V85 +82 +82 +83 V85 (03/19)
PPR: +48 66%R PTAT: +0.1 73%R
PTA: +26m +8f +17p +178NM\$ 72%\$ (GEN)
02/00 350d 2X 20410 4.4 889 3.8 781 DHIR
03/00 365d 2X 22540 3.8 846 3.8 859 DHIR

\$ 34 SIZZLIN RICHARD ADMIRABLE 68218830

Born: 12/12/2019 Tattoo: 028
Consignor: HAMMERAND, JESSIE
EPWORTH IA

Parent Average PPR: +4 PTAT: +0.3
PA: +652m +2f +8p -49NM\$

Fresh 1/3/2022

JO-DEE NEMO RICHARD ET 68155420
Genetic Conditions: PT DT MT WT BH2T
PPR: +24 95%R PTAT: +0.5 98%R (12/21)
PTA: +1076m +0f +14p -38NM\$ 98%R (MACE)
PTA PL: -0.5 SCS: +3.06 DPR: -1.0 SCE: +2.7 LIV: -2.1
746 dau. av. 24959 3.9 966 3.2 807
496 class. dau. av. FS:84.4 UDC:0.87 FLC:0.70

SIZZLIN WONDERMENT ADORABLE 68218829
Parent Average PPR: -17 PTAT: +0.1
PA: +228m +3f +1p -59NM\$

3rd - 6th Dams:
FROSTED BEAUTY T LOVABLE ET 68185866 NC
BLESSING ENSIGN LYNN ET 879879 'E90'
BLESSING PR LANI TWIN 836990 'V88-Certified'
Protein Plus
05/06 365d 2X 33610 4.5 1506 3.5 1190 DHIR
07/00 342d 2X 30720 4.7 1441 3.4 1047 DHIR
Lifetime: 1914d 156430m 6904f 5553p
BLESSING SENSATION BRIA 795050
09/11 3E93 3E94 3E95 3E95 3E91 3E92 *Elite*
06/06 365d 2X 37310 3.7 1394 3.7 1375 DHIR
07/08 365d 2X 35530 4.1 1440 3.7 1307 DHIR
ALL AMERICAN WINTER YRLG HFR 1991
RES ALL AMERICAN WINTER CALF 1990, AGED COW 1996

JO-DEE PRELUDE NEMO ET *TM 197482 E90
Genetic Conditions: *TM PT DT WT BH2T
PPR: +7 88%R PTAT: +0.6 91%R (12/21)
PTA: +519m -2f +6p -58NM\$ 92%R (GEN)
PTA PL: -0.1 SCS: +3.07 DPR: -1.1 SCE: LIV: -0.4
* 4th JR BULL CALF WESTERN NAT CA 2004
JO-DEE ENSIGN ROSEBUD 952931
Genetic Conditions: PT DC MT WT BH2T
08/03 2E-E93 E91 E95 E90 E94 E92 (09/14)
PPR: -8 69%R PTAT: +0.2 74%R
PTA: +45m -20f -13p -53NM\$ 22%\$
03/03 365d 2X 27130 3.6 977 3.4 916 DHIR
04/06 365d 2X 27120 3.7 998 3.2 856 DHIR
05/11 365d 2X 30280 3.6 1085 3.3 988 DHIR
08/00 365d 2X 31690 3.4 1070 3.1 972 DHIR
Lifetime: 2700d 194640m 6920f 6359p
* ALL AMERICAN AGED COW 2013
* ALL AMERICAN SR BEST 3 FMLS MEMBER 2011-13
* RES ALL AMERICAN SR BEST 3 FMLS MEMBER 2009

TOP ACRES C WONDERMENT ET *TM 196880 E90
Genetic Conditions: *TM PT DT WT BH2C
PPR: -39 99%R PTAT: +0.5 99%R (12/21)
PTA: +528m +15f +8p -138NM\$ 99%R (MACE)
PTA PL: -2.9 SCS: +3.02 DPR: -4.7 SCE: +2.0 LIV: -5.0
* ALL AMERICAN JR YRLG BULL 2003
* 1st JR YRLG BULL CENTRAL NATIONAL 2003
SIZZLIN Z ZEUS HUGGABLE 68215125
Parent Average PPR: +3 PTAT: -0.4
PA: -73m -10f -6p +20NM\$

\$ Lot 34 1/2 68218831
SIZZLIN MARTINI ACHIEVABLE
Born: 01/03/2022 Tattoo: 039
Parent Average PPR: +49 PTAT: +0.6
PA: +607m +16f +17p +110NM\$
Sire:
HILLTOP ACRES BIVER MARTINI 840003138790809
Genetic Conditions: PT DT MT WT BH2T
PPR: +93 70%R PTAT: +0.8 72%R (12/21)
PTA: +562m +30f +25p +268NM\$ 78%R (GEN)
PTA PL: +0.5 SCS: +2.93 DPR: -1.0 SCE: +3.0 LIV: +0.8
20 dau. av. 27080 4.0 1087 3.3 893

\$ 35 LEE-ANNS VENGEANCE ROSALIE 68205420

Born: 12/08/2019 Tattoo: L752
Consignor: LEE-ANNS SWISS L.L.C., DE WITT IA

Parent Average PPR: +18 PTAT: +0.4
PA: -2m +6f -2p +46NM\$

Bred 7/1/2021 to:
KNAPP RASTA LEGAL 68212490
Genetic Conditions: PT DT MT WT BH2T
PPR: -78 61%R PTAT: +0.1 65%R (12/21)
PTA: -420m -47f -19p -223NM\$ 65%R (GEN)
PTA PL: +2.0 SCS: +3.07 DPR: -1.0 SCE: LIV: +1.6

3rd - 5th Dams:
LEE-ANNS DYNASTY REBA 961223 'V87'
04/02 364d 2X 29240 3.7 1088 3.4 982 DHIR
ALMOST MINE RAIN 928933 NC
02/03 350d 2X 22230 4.6 1017 3.5 772 DHIA
LOST ELM ROULETTE 907560 '2E91/E90ms'
04/03 305d 2X 24600 4.3 1069 3.1 769 DHIA
Lifetime: 1486d 100190m 4342f 3217p
* 5th FALL HFR CALF SOUTHEAST NATIONAL 2002
* 2nd SR 2 YR OLD WI STATE SHOW & FAIR 2004
* 1st FALL HFR CALF WI STATE SHOW & FAIR 2002

DOUBLE T CARTER VENGEANCE 840003013248393
Genetic Conditions: PT DT MT WT BH2T
PPR: +93 65%R PTAT: +0.7 69%R (12/21)
PTA: +737m +23f +20p +316NM\$ 68%R (GEN)
PTA PL: +3.5 SCS: +2.86 DPR: -0.6 SCE: +2.3 LIV: +1.7
0 dau. av.

LEE-ANNS STREAMLINE ROSIE 68173709
05/01 V85 V87 +84 V85 +84 V85 (07/20)
PPR: -57 38%R PTAT: +0.1 47%R
PTA: -741m -11f -24p -224NM\$ 3%\$
02/03 365d 2X 17060 4.9 833 3.9 658 DHIR
03/04 351d 2X 16970 4.6 774 4.0 678 DHIR
04/05 322d 2X 23320 4.8 1124 3.6 834 DHIR

6th & 7th Dams:
LOST ELM REVELATION 876346 '2E92/E93ms'
04/02 365d 2X 28270 4.2 1193 3.2 905 DHIR
* ALL AMERICAN JR 3 YR OLD 2000
LOST ELM STARBUCK RACHEL 853549 'E92/E91ms'
03/07 365d 2X 29760 4.1 1234 3.7 1089 DHIR
* 6th JR 2 YR OLD CENTRAL NATIONAL 1997
* 2nd 4 YR OLD WI STATE SHOW & FAIR 1999

VOELKERS TD CARTER *TM 68119645
Genetic Conditions: *TM PT DT WT BH2T
PPR: +24 97%R PTAT: +0.7 98%R (12/21)
PTA: +1060m +25f +19p +75NM\$ 99%R (MACE)
PTA PL: -0.4 SCS: +3.12 DPR: -3.5 SCE: +2.5 LIV: -1.6
DOUBLE T WHISKEY YOLANDA 68153308
Genetic Conditions: PT DT MT WT BH2T
04/03 E90 E92 E90 E91 E90 E90 (09/17) *CERT*
PPR: +88 68%R PTAT: +0.3 71%R Protein Plus
PTA: +567m +12f +25p +280NM\$ 87%\$ (GEN)
02/03 292d 3X 27850 3.8 1050 3.3 932 DHIR
03/03 365d 3X 40180 3.9 1553 3.5 1395 DHIR
04/07 279d 3X 32100 3.5 1135 3.1 1005 DHIR
Lifetime: 1007d 107670m 4090f 3604p

CUTTING EDGE STREAMLINE 68145593
PPR: -98 70%R PTAT: +0.4 74%R (12/21)
PTA: -1063m -33f -33p -400NM\$ 82%R
PTA PL: -1.1 SCS: +3.25 DPR: +0.3 SCE: LIV: -1.0
LEE-ANNS W S RIHANNA 68138344
03/10 V86 V86 V86 V86 V87 V85 (08/15)
PPR: -19 43%R PTAT: +0.0 49%R
PTA: -256m +2f -12p -82NM\$ 17%\$
02/07 347d 2X 17290 4.4 760 3.4 593 DHIR
03/08 173d 2X 13450 4.1 549 3.2 431 DHIR

\$ 36 SHANKS SILVER DAHLIA 316 68204313

Born: 12/02/2019 Tattoo: 316 / 316
Consignor: SHANKS, GRACE
HARVARD IL

*02/02 "V87" V86 V87 V88 V86 V88 (02/22)
Parent Average PPR: +51 PTAT: +0.2
PA: +402m -2f +13p +158NM\$
*02/00 26d 2X 1337 4.3 58 3.6 40 (RIP)
Fresh 12/17/2021

3rd - 5th Dams:

SHANKS AARON DOE 1124 68113356 NC
Parent Average PPR: +25 PTAT: -0.4
PA: +204m +10f +3p +135NM\$

SHANKS DOMIN 880 938401 'V85 - Certified'
02/05 303d 2X 18950 4.2 802 3.2 611 DHIR

BELGIAN ACRES ANGEL 148 887051 'V86'
03/02 365d 3X 30040 4.2 1258 3.3 998 DHIR
05/04 338d 3X 30000 4.3 1288 3.1 925 DHIR
Lifetime: 1840d 120550m 4997f 4068p

LA RAINBOW SWEET SILVER ET 840003129321124

Genetic Conditions: PT DT MT WT BH2T
Not Classified *QUALIFIED SIRE*
PPR: +80 84%R PTAT: +0.7 90%R (12/21)
PTA: +626m +3f +23p +268NM\$ 92%R (MACE)
PTA PL: +2.6 SCS: +2.85 DPR: -0.4 SCE: +2.2 LIV: +0.1
149 dau. av. 26239 4.0 1052 3.4 880
75 class. dau. av. FS:82.9 UDC:1.19 FLC:0.45

SHANKS BRONX DIXIE 1506 840003137674102

04/10 V86 V87 V86 V85 V86 V86 (12/20)
PPR: +23 39%R PTAT: -0.4 40%R
PTA: +177m -6f +3p +48NM\$ 44%\$
02/07 365d 2X 14500 3.9 561 3.5 502 DHIR
03/10 324d 2X 15380 3.9 597 3.3 504 DHIR
04/10 305d 2X 15720 4.2 661 3.5 552 DHIR

READS DRIVER KANNON *TM 68123683

Genetic Conditions: *TM PT DT WT BH2T
PPR: +101 96%R PTAT: -0.3 98%R (12/21)
PTA: +783m +52f +32p +464NM\$ 99%R (MACE)
PTA PL: +1.1 SCS: +2.84 DPR: -1.5 SCE: +2.3 LIV: +0.2
LA RAINBOW SWEET SILK ETV 840003012749362
Genetic Conditions: PT DT MT WT BH2T
05/04 E91 E93 E91 V88 V89 E91 (10/20) *CERT*
PPR: +87 73%R PTAT: +1.2 79%R
PTA: +839m +23f +31p +267NM\$ 85%\$ (GEN)
01/09 365d 2X 26240 5.0 1321 3.9 1025 DHIR
03/07 365d 2X 26890 5.3 1425 3.5 929 DHIR
05/00 157d 2X 11090 4.5 498 3.4 381 DHIA
* 1st 4 YR OLD OH STATE SHOW 2019

SUN-MADE SD BRONX ET *TM 68125611

Genetic Conditions: *TM PT DT WT BH2T
PPR: +52 89%R PTAT: +0.1 90%R (12/21)
PTA: +49m +3f +4p +185NM\$ 94%R (GEN)
PTA PL: +2.8 SCS: +2.72 DPR: +0.7 SCE: +3.2 LIV: +0.8
SHANKS POW SUR 1367 68124444
04/10 E90 V87 E91 E90 V87 E93 (04/15)
PPR: +13 41%R 00%R
PTA: +475m -3f +6p -27NM\$ 27%\$

\$ 37 MEDLANG DYNAMITE JERIKA 68204369

Born: 11/11/2019 Tattoo: 33M9
Consignor: MEDLANG, CHARLES O.
KENSETT IA

Parent Average PPR: +17 PTAT: -0.2
PA: -326m -2f +1p +90NM\$

Bred 7/12/2021 to:

HILLTOP ACRES B DAREDEVIL ET 840003012559129
Genetic Conditions: PT DT MT WT BH2T
PPR: -59 93%R PTAT: +0.7 97%R (12/21)
PTA: +183m -21f +1p -219NM\$ 98%R (MACE)
PTA PL: -2.2 SCS: +3.22 DPR: -3.4 SCE: +2.3 LIV: -3.2

3rd & 4th Dams:

DANDEE AGENDA JELLO 68124540 '480'
03/07 294d 2X 21350 3.7 798 3.5 750 DHIA
HILLTOP ACRES P JAM TWIN 68101442 'V86'
03/07 315d 2X 24080 3.6 868 3.5 853 DHIA
04/07 315d 2X 21820 3.6 779 3.6 787 DHIA
05/08 305d 2X 28310 3.9 1115 3.4 972 DHIA
Lifetime: 1520d 109850m 4121f 3870p

LA RAINBOW BFLY DYNAMITE ETV 840003129321096

Genetic Conditions: *TM PT DT WT BH2T
PPR: -1 94%R PTAT: +0.4 97%R (12/21)
PTA: -748m -19f -7p -4NM\$ 98%R (MACE)
PTA PL: +2.2 SCS: +2.68 DPR: -0.8 SCE: +1.9 LIV: -0.7
1334 dau. av. 22835 4.2 955 3.4 779
606 class. dau. av. FS:83.6 UDC:1.21 FLC:0.39

MEDLANG KANNON JAMAICA 68185890

Not Classified
PPR: +35 50%R 00%R
PTA: +96m +16f +8p +184NM\$ 73%\$
02/05 233d 2X 9120 4.5 412 3.6 326 DHIR

SHILOH BROOKNGS CADENCE ET *TM 71130650

Genetic Conditions: PT DT MT WT BH2T
Not Classified *QUALIFIED SIRE*
PPR: +86 98%R PTAT: +0.7 99%R (12/21)
PTA: +724m +29f +30p +310NM\$ 99%R (MACE)
PTA PL: +2.0 SCS: +2.83 DPR: -2.0 SCE: +1.8 LIV: -1.2
LA RAINBOW BFLY DELIGHT ET 840003012749336
Genetic Conditions: PT DT MT WT BH2C
06/03 E91 E90 E91 E90 E92 E92 (03/20)
PPR: -29 74%R PTAT: +0.4 78%R PTA: 16%\$ (GEN)
02/02 345d 2X 19760 5.5 1091 3.9 767 DHIR
04/02 305d 3X 20110 4.1 823 3.3 666 DHIR
05/10 365d 3X 26130 3.7 961 3.1 814 DHIR

READS DRIVER KANNON *TM 68123683

Genetic Conditions: *TM PT DT WT BH2T
PPR: +101 96%R PTAT: -0.3 98%R (12/21)
PTA: +783m +52f +32p +464NM\$ 99%R (MACE)
PTA PL: +1.1 SCS: +2.84 DPR: -1.5 SCE: +2.3 LIV: +0.2
MEDLANG HACKER JELATIN 68166715
06/03 V85 V88 V87 V85 V87 +83 (07/21)
PPR: +42 46%R 00%R PTA: +131NM\$ 63%\$
02/02 305d 2X 13530 4.2 572 3.4 462 DHIA
03/05 305d 2X 15010 4.0 604 3.4 505 DHIA
04/07 365d 2X 25200 4.3 1076 3.4 845 DHIR
06/01 135d 2X 11430 4.2 478 2.9 331 DHIR

\$ 38 MEDLANG GAMECHANGER KACY 68204368

Born: 10/30/2019 Tattoo: 32M9
Consignor: MEDLANG, CHARLES O.
KENSETT IA

Parent Average PPR: +29 PTAT: +0.6
PA: +145m +17f +17p +93NM\$

Bred 7/24/2021 to:

TRIANGLE ACRES CARTER JUKE 840003139214232
Genetic Conditions: PT DT MT WT BH2T
PPR: +60 70%R PTAT: +0.6 74%R (12/21)
PTA: +84m +11f +3p +178NM\$ 76%R (GEN)
PTA PL: +2.9 SCS: +2.80 DPR: +0.4 SCE: +2.5 LIV: +0.4

4th Dam:

'482 - Certified'
MEDLANG LIGHTN KABANG TWIN 932844
03/03 327d 2X 23360 3.5 823 3.2 751 DHIR
04/04 331d 2X 24540 3.5 847 3.3 803 DHIR
05/05 324d 2X 24680 3.6 887 3.1 774 DHIR
06/05 356d 2X 25330 3.3 845 3.2 808 DHIA
Lifetime: 1855d 127680m 4359f 4053p

HILLTOP ACRES B GAMECHANGER 68174506

Genetic Conditions: PT DT MT WT BH2T
Not Classified *QUALIFIED SIRE*
PPR: +77 75%R PTAT: +0.6 78%R (12/21)
PTA: +209m +27f +29p +253NM\$ 84%R (GEN)
PTA PL: +0.8 SCS: +2.96 DPR: -1.5 SCE: +2.5 LIV: +0.6
38 dau. av. 25084 4.2 1056 3.4 862
20 class. dau. av. FS:84.1 UDC:0.23 FLC:0.35

MEDLANG BOSEPHUS KIT TWIN 68156812

06/09 E90 E91 E90 E90 E90 E90 (07/20)
PPR: -20 46%R PTAT: +0.5 51%R
PTA: +81m +6f +4p -68NM\$ 20%\$
02/06 293d 2X 14400 4.0 570 3.2 464 DHIA
03/06 360d 2X 19040 4.2 798 3.5 670 DHIA
04/07 305d 2X 17830 4.0 722 3.5 620 DHIA
06/00 365d 2X 24480 4.0 991 3.5 865 DHIR

SCHERMA BLOOMING BIVER *TM 120094290070

Genetic Conditions: PT DT MT WT BH2T
Not Classified *QUALIFIED SIRE*
PPR: +83 97%R PTAT: +0.5 98%R (12/21)
PTA: +387m +32f +34p +311NM\$ 99%R (MACE)
PTA PL: +1.7 SCS: +2.99 DPR: -2.4 SCE: +3.1 LIV: +0.3
VIKING VALLEY BROOKINGS GIFT 68147720
Genetic Conditions: PT DT MT WT BH2T
07/00 E91 E95 E92 E91 V85 E92 (10/19)
PPR: +77 72%R PTAT: +0.5 79%R Protein Plus
PTA: +126m +25f +20p +226NM\$ 80%\$ (GEN)
02/00 365d 3X 28620 4.8 1384 3.8 1079 DHIR
03/02 365d 3X 34510 4.7 1635 3.7 1292 DHIR
04/08 365d 3X 36830 5.1 1871 3.6 1314 DHIR
06/03 365d 3X 37730 5.3 1984 3.3 1255 DHIR
Lifetime: 2023d 174740m 8893f 6389p

JOBOWONDER BOSEPHUS ET *TM 68129318

Genetic Conditions: *TM PT DT WT BH2C
PPR: -17 97%R PTAT: +0.8 98%R (12/21)
PTA: +262m +36f +15p -56NM\$ 99%R (MACE)
PTA PL: -3.6 SCS: +2.96 DPR: -5.5 SCE: +2.2 LIV: -7.1
MEDLANG SURGE KITKAT 68113764
03/06 +84 +83 +84 +82 V85 V85 (11/12)
PPR: -44 48%R PTAT: -0.1 52%R PTA: 6%\$
02/03 305d 2X 16540 3.5 581 3.3 552 DHIR
03/05 342d 2X 18490 3.7 691 3.4 635 DHIA

\$ 39 VIN VIC FABIO VELVET 68203570

Born: 10/23/2019 Tattoo: 5W54 / 5W54
Consignor: WESSEL, CALVIN E.
PLATTEVILLE WI

Parent Average PPR: -18 PTAT: +0.1
PA: -78m -12f -6p -118NM\$

Yard Bred after 5/15/2021 to:
CUTTING EDGE F NOBLE 68206573
Parent Average PPR: +9 PTAT: +0.7

PA: +210m +6f +9p +10NM\$
PA: PL -0.2 SCS: +3.14 DPR: -1.6 SCE: LIV -1.3
Sire: CUTTING EDGE F SUPERIOR 68193226
Dam: CUTTING EDGE D NEEMA ETV 68188630 'E90'
02/04 365d 2X 22990 3.5 816 3.6 819 DHIR
* NOM ALL AMERICAN SR 2 YR OLD 2020

3rd Dam:

VIN VIC M VANESSA 68113435 'V87'
04/06 365d 2X 20330 4.3 880 3.5 718 DHIR
06/04 344d 2X 20310 4.5 904 3.6 725 DHIR

V B RICHARD FABIO 68179815
Genetic Conditions: PT DT MT WT BH2T
PPR: -11 63%R PTAT: +0.2 67%R (12/21)
PTA: -79m -13f -10p -143NM\$ 66%R (GEN)
PTA PL: -0.5 SCS: +3.11 DPR: +1.2 SCE:
PTA LIV: -0.5
0 dau. av.

VIN VIC STAR VERA 68189197
Not Classified
Parent Average PPR: -26 PTAT: -0.1
PA: -76m -10f -2p -92NM\$

4th & 5th Dams:

VIN VIC TNT VERA 919191 'V86'
06/05 291d 2X 17430 3.5 608 2.9 500 DHIA

VIN VIC PARTNER VONDY 902133 NC
04/02 305d 2X 21240 3.6 763 3.0 637 DHIA
05/07 353d 2X 20090 3.4 693 3.0 593 DHIA

JO-DEE NEMO RICHARD ET 68155420
Genetic Conditions: PT DT MT WT BH2T
PPR: +24 95%R PTAT: +0.5 98%R (12/21)
PTA: +1076m +0f +14p -38NM\$ 98%R (MACE)
PTA PL: -0.5 SCS: +3.06 DPR: -1.0 SCE: +2.7 LIV: -2.1

POWER LINE LEBRON FLIRT ET 68147760
03/09 V87 V88 V87 V86 V87 V86 (09/16)
PPR: -37 48%R PTAT: +0.4 58%R PTA: 2%\$
02/05 289d 2X 20420 4.7 957 3.4 692 DHIR
03/05 320d 2X 25050 5.0 1253 3.4 856 DHIR

CUTTING EDGE SUPER STAR 68171743
Genetic Conditions: PT DT MT WT BH2T
PPR: +0 74%R PTAT: +0.3 78%R (12/21)
PTA: +19m -12f +4p -36NM\$ 79%R (GEN)
PTA PL: -0.4 SCS: +3.26 DPR: +0.4 SCE: LIV: +0.4

VIN VIC GUSS VIOLET 68172641
02/06 G77 +80 G75 G78 +82 G75 (04/18)
PPR: -50 30%R PTAT: -0.4 41%R PTA: 9%\$
01/11 365d 2X 14740 4.0 587 3.5 517 DHIR

\$ 40 MEDLANG EASTON AUTUMN 68204366

Born: 10/10/2019 Tattoo: 30M9
Consignor: MEDLANG, CHARLES O.
KENSETT IA

Parent Average PPR: +14 PTAT: +0.4
PA: +134m +2f +4p +90NM\$

Bred 7/01/2021 to:

HILLTOP ACRES B DAREDEVIL ET 840003012559129
Genetic Conditions: PT DT MT WT BH2T
PPR: -59 93%R PTAT: +0.7 97%R (12/21)
PTA: +183m -21f +1p -219NM\$ 98%R (MACE)
PTA PL: -2.2 SCS: +3.22 DPR: -3.4 SCE: +2.3 LIV: -3.2

3rd - 5th Dams:

MEDLANG PRONTO ABBY 932853 'V85'
03/11 328d 2X 19090 3.9 747 3.5 661 DHIR

MEDLANG POLLYDEN SHIRLEY 912542 'V85-Cert'
05/06 365d 2X 21390 3.9 840 3.4 724 DHIR

MEDLANG PR SUNNY 878950 'V86 - Cert'
03/09 363d 2X 20360 3.8 776 3.4 690 DHIR

NOR BELLA BIVER EASTON 12275298
Genetic Conditions: PT DT MT WT BH2T
PPR: -44 74%R PTAT: +0.4 74%R (12/21)
PTA: -217m -11f -9p -104NM\$ 83%R (MACE)
PTA PL: +1.0 SCS: +2.96 DPR: -2.7 SCE: +2.6 LIV: +1.1
60 dau. av. 22706 4.0 901 3.3 746
12 class. dau. av. FS:81.1 UDC:0.24 FLC:0.93

MEDLANG CADENCE ALPHA 68156821
06/08 E90 E92 E94 E90 E91 V86 (07/20)
PPR: +70 48%R PTAT: +0.4 54%R
PTA: +484m +15f +16p +284NM\$ 87%\$
02/01 305d 2X 18090 3.6 649 3.1 562 DHIA
03/06 305d 2X 21950 3.7 821 3.1 676 DHIA
04/08 329d 2X 18950 3.8 714 3.2 601 DHIA
05/11 365d 2X 28120 4.2 1183 3.2 909 DHIR
Lifetime: 1777d 106700m 4201f 3477p

SCHERMA BLOOMING BIVER *TM 120094290070
Genetic Conditions: PT DT MT WT BH2T
Not Classified *QUALIFIED SIRE*
PPR: +83 97%R PTAT: +0.5 98%R (12/21)
PTA: +387m +32f +34p +311NM\$ 99%R (MACE)
PTA PL: +1.7 SCS: +2.99 DPR: -2.4 SCE: +3.1 LIV: +0.3
NOR BELLA PAUL EVE 11592757
*08/06 'EX95' E96 E94 E95 E95 (12/22) Canada
PPR: +98 47%R 00%R
PTA: +922m +60f +32p +300NM\$ 89%\$
03/00 316d 2X 27553 5.1 1418 3.7 1019 DHIA
04/00 365d 2X 34527 4.9 1685 3.4 1175 DHIA
05/11 365d 2X 39004 4.9 1929 3.4 1332 DHIA
08/01 224d 2X 28334 4.5 1265 3.2 911 DHIA
Lifetime: 2236d 196443m 8738f 7138p

SHILOH BROOKNGS CADENCE ET *TM 71130650
Genetic Conditions: PT DT MT WT BH2T
Not Classified *QUALIFIED SIRE*
PPR: +86 98%R PTAT: +0.7 99%R (12/21)
PTA: +724m +29f +30p +310NM\$ 99%R (MACE)
PTA PL: +2.0 SCS: +2.83 DPR: -2.0 SCE: +1.8 LIV: -1.2
MEDLANG CHAMPION ALICE 961027
08/00 E90 E90 E93 V87 V87 E90 (08/15)
PPR: +23 51%R PTAT: -0.3 57%R PTA: +185NM\$ 73%\$
04/04 299d 2X 22240 3.9 866 3.5 777 DHIA
05/04 277d 2X 21800 4.0 878 3.7 814 DHIA
06/03 305d 2X 24200 3.9 954 3.8 910 DHIA
07/09 350d 2X 22680 4.1 933 3.3 747 DHIA
Lifetime: 2880d 172190m 6799f 6144p

\$ 41 MEDLANG DYNAMITE ALASKA 68204365

Born: 10/10/2019 Tattoo: 29M9
Consignor: MEDLANG, CHARLES O.
KENSETT IA

Parent Average PPR: +8 PTAT: +0.3
PA: -393m -16f -6p +38NM\$

Bred 6/25/2021 to: (Sexed)

BROWN HEAVEN C FIRST CHOICE ET 111164959
Genetic Conditions: PT DT MT WT BH2T
PPR: +45 59%R PTAT: +0.3 63%R (12/21)
PTA: +21m +0f +3p +39NM\$ 62%R (GEN)
PTA PL: +0.5 SCS: +3.02 DPR: +1.2 SCE: LIV: +0.6

3rd Dam:

MEDLANG CHAMPION ALICE 961027
08/00 E90 E90 E93 V87 V87 E90 (08/15)
03/02 348d 2X 21120 3.6 754 3.4 716 DHIA
04/04 299d 2X 22240 3.9 866 3.5 777 DHIA
05/04 277d 2X 21800 4.0 878 3.7 814 DHIA
06/03 305d 2X 24200 3.9 954 3.8 910 DHIA
07/09 350d 2X 22680 4.1 933 3.3 747 DHIA
Lifetime: 2880d 172190m 6799f 6144p

LA RAINBOW BFLY DYNAMITE ETV 840003129321096
Genetic Conditions: *TM PT DT MT WT BH2T
PPR: -1 94%R PTAT: +0.4 97%R (12/21)
PTA: -748m -19f -7p -4NM\$ 98%R (MACE)
PTA PL: +2.2 SCS: +2.68 DPR: -0.8 SCE: +1.9 LIV: -0.7
1334 dau. av. 22835 4.2 955 3.4 779
606 class. dau. av. FS:83.6 UDC:1.21 FLC:0.39

MEDLANG PAYSSLI AMERICA 68180519
Not Classified
PPR: +20 46%R 00%R
PTA: -37m -12f -4p +80NM\$ 51%\$
03/03 71d 2X 1910 4.3 83 3.5 66 DHIR

4th - 6th Dams:

MEDLANG PRONTO ABBY 932853 'V85'
03/11 328d 2X 19090 3.9 747 3.5 661 DHIR
MEDLANG POLLYDEN SHIRLEY 912542 'V85-Cert'
05/06 365d 2X 21390 3.9 840 3.4 724 DHIR
MEDLANG PR SUNNY 878950 'V86 - Cert'
03/09 363d 2X 20360 3.8 776 3.4 690 DHIR

SHILOH BROOKNGS CADENCE ET *TM 71130650
Genetic Conditions: PT DT MT WT BH2T
Not Classified *QUALIFIED SIRE*
PPR: +86 98%R PTAT: +0.7 99%R (12/21)
PTA: +724m +29f +30p +310NM\$ 99%R (MACE)
PTA PL: +2.0 SCS: +2.83 DPR: -2.0 SCE: +1.8 LIV: -1.2
LA RAINBOW BFLY DELIGHT ET 840003012749336
Genetic Conditions: PT DT MT WT BH2C
06/03 E91 E90 E91 E90 E92 E92 (03/20)
PPR: -29 74%R PTAT: +0.4 78%R PTA: 16%\$ (GEN)
02/02 345d 2X 19760 5.5 1091 3.9 767 DHIR
04/02 305d 3X 20110 4.1 823 3.3 666 DHIR
05/10 365d 3X 26130 3.7 961 3.1 814 DHIR

PAYSSLI ET 813034326
Genetic Conditions: PT DT MT WT BH2C
PPR: +93 95%R PTAT: -0.1 95%R (12/21)
PTA: +763m +17f +20p +286NM\$ 96%R (MACE)
PTA PL: +2.3 SCS: +2.89 DPR: +2.0 SCE: +2.8 LIV: -0.2
MEDLANG SURGE ALASKA 68117456
08/11 E90 E91 E91 V89 E90 E90 (08/18)
PPR: +15 47%R PTAT: +0.3 51%R PTA: +76NM\$ 50%\$
02/00 320d 2X 15920 3.3 532 3.5 552 DHIA
03/01 305d 2X 17010 3.6 616 3.6 608 DHIA
04/10 310d 2X 21530 3.3 718 3.5 749 DHIA
05/10 277d 2X 18850 3.7 701 3.5 660 DHIA
06/09 308d 2X 18370 3.8 698 3.5 635 DHIA
08/00 305d 2X 22850 3.6 816 3.3 749 DHIA
Lifetime: 2280d 135400m 4860f 4750p

\$ 42 VIN VIC FABIO SPLENDID 68203565

Born: 10/05/2019 Tattoo: 5W49 / 5W49
Consignor: WESSEL, CALVIN E.
PLATTEVILLE WI

Parent Average PPR: +0 PTAT: +0.2
PA: +41m -7f -5p -54NM\$

Yard Bred after 5/15/2021 to:
CUTTING EDGE F NOBLE 68206573
Parent Average PPR: +9 PTAT: +0.7

PA: +210m +6f +9p +10NM\$
PA: PL -0.2 SCS: +3.14 DPR: -1.6 SCE: LIV -1.3
Sire: CUTTING EDGE F SUPERIOR 68193226
Dam: CUTTING EDGE D NEEMA ETV 68188630 'E90'
02/04 365d 2X 22990 3.5 816 3.6 819 DHIR
* NOM ALL AMERICAN SR 2 YR OLD 2020

3rd Dam:
VIN VIC DIP SPRING 68102787 'V87 - Cert'
04/10 330d 2X 21510 4.2 914 3.1 676 DHIR
Lifetime: 2248d 111330m 4539f 3607p

V B RICHARD FABIO 68179815
Genetic Conditions: PT DT MT WT BH2T
PPR: -11 63%R PTAT: +0.2 67%R (12/21)
PTA: -79m -13f -10p -143NM\$ 66%R (GEN)
PTA PL: -0.5 SCS: +3.11 DPR: +1.2 SCE:
PTA LIV: -0.5
0 dau. av.

VIN VIC STAR SPLATTER 68189196
02/04 +81 +80 +80 +80 +81 +81 (01/20)
PPR: +12 34%R PTAT: +0.1 45%R
PTA: +160m -1f +1p +35NM\$ 41%\$
02/01 334d 2X 13350 4.0 539 3.3 438 DHIR

4th & 5th Dams:
VIN VIC PRIME SCOOPY 926874 NC
02/03 349d 2X 17550 3.9 681 3.2 566 DHIA
VIN VIC PARTNER SHADIE 902130 NC
05/02 305d 2X 23750 3.3 781 2.9 697 DHIA

JO-DEE NEMO RICHARD ET 68155420
Genetic Conditions: PT DT MT WT BH2T
PPR: +24 95%R PTAT: +0.5 98%R (12/21)
PTA: +1076m +0f +14p -38NM\$ 98%R (MACE)
PTA PL: -0.5 SCS: +3.06 DPR: -1.0 SCE: +2.7 LIV: -2.1
POWER LINE LEBRON FLIRT ET 68147760
03/09 V87 V88 V87 V86 V87 V86 (09/16)
PPR: -37 48%R PTAT: +0.4 58%R
PTA: -780m -9f -27p -249NM\$ 2%\$
02/05 289d 2X 20420 4.7 957 3.4 692 DHIR
03/05 320d 2X 25050 5.0 1253 3.4 856 DHIR

CUTTING EDGE SUPER STAR 68171743
Genetic Conditions: PT DT MT WT BH2T
PPR: +0 74%R PTAT: +0.3 78%R (12/21)
PTA: +19m -12f +4p -36NM\$ 79%R (GEN)
PTA PL: -0.4 SCS: +3.26 DPR: +0.4 SCE: LIV: +0.4
VIN VIC AUGUST SPLASH 68172643
03/08 +82 G77 G78 +82 +83 V85 (06/19)
PPR: -14 45%R PTAT: -0.4 55%R
PTA: +145m +0f -6p +15NM\$ 36%\$
01/11 365d 2X 16960 3.8 650 3.3 556 DHIR
03/01 351d 2X 17360 4.2 730 3.4 592 DHIR
04/02 219d 2X 13290 3.8 505 2.9 384 DHIR

\$ 43 LEE-ANNS CHISEL ZOLA 68205429

Born: 09/02/2019 Tattoo: L742
Consignor: LEE-ANNS SWISS L.L.C.
DE WITT IA

Parent Average PPR: -5 PTAT: +0.1
PA: -72m +3f -1p -19NM\$

Bred 7/12/2021 to:
KNAPP RASTA LEGAL 68212490
Genetic Conditions: PT DT MT WT BH2T
PPR: -78 61%R PTAT: +0.1 65%R (12/21)
PTA: -420m -47f -19p -223NM\$ 65%R (GEN)
PTA PL: +2.0 SCS: +3.07 DPR: -1.0 SCE: LIV: +1.6

3rd Dam:
V B HILLPOINT PRONTO ZELLIE ET 68104497 'E90'
Protein Plus
03/02 323d 2X 26120 4.2 1088 3.5 910 DHIR
05/03 336d 2X 26090 3.8 988 3.5 905 DHIR
06/04 365d 2X 35010 4.1 1438 3.4 1206 DHIR
Lifetime: 2076d 150060m 6063f 5243p

KULP-TERRA AJ CHISEL ET *TM 68162843
Genetic Conditions: PT DT MT WT BH2T
PPR: +34 81%R PTAT: -0.1 85%R (12/21)
PTA: +126m +23f +15p +183NM\$ 88%R (MACE)
PTA PL: +0.3 SCS: +2.83 DPR: -0.4 SCE: LIV: -1.5
60 dau. av. 25262 4.0 1022 3.4 870
29 class. dau. av. FS:82.5 UDC:-1.09 FLC:-0.46

LEE-ANNS FAUST ZOEY 68182564
03/05 V88 V87 V87 V87 V87 V89 (10/19)
PPR: -43 44%R PTAT: +0.3 51%R PTA: 3%\$
02/04 314d 2X 14170 3.8 538 3.4 487 DHIR
03/04 270d 2X 14300 4.0 577 3.5 495 DHIR

4th Dam: Protein Plus
V B JET ZANDRA 878976 '2E93/E93ms'
04/09 365d 2X 32300 4.1 1339 3.2 1027 DHIR
06/05 322d 2X 32660 3.6 1178 3.1 1011 DHIR
07/05 365d 2X 37160 3.8 1399 3.1 1161 DHIR
Lifetime: 2598d 210220m 8154f 6767p
5th Dam: V B SENSATION ZANDRA 844582 '2E91'
04/05 365d 2X 25700 3.4 869 3.4 874 DHIR
05/09 365d 2X 30845 4.0 1229 3.1 954 DHIR
Lifetime: 1645d 111240m 4299f 3713p
* 4th SR 3 YR OLD CENTRAL NATIONAL 1998
* 2nd & 2nd BU SR 2 YR OLD WI STATE SHOW 1997

HILLTOP ACRES ALI JACKSON ET 68137885
Genetic Conditions: PT DT MT WT BH2T
PPR: -11 95%R PTAT: -0.2 96%R (12/21)
PTA: +374m -1f +1p +47NM\$ 98%R (MACE)
PTA PL: +0.4 SCS: +3.03 DPR: -0.5 SCE: +2.0 LIV: -2.2
VOELKERS BROOK CARA 68143522
Genetic Conditions: PT DT MT WT BH2T
08/04 E92 E92 E93 E92 E93 E90 (11/20) *CERT*
PPR: +53 81%R PTAT: +0.6 86%R
PTA: +528m +26f +27p +130NM\$ 62%\$ (GEN)
Protein Plus
02/06 305d 2X 23300 4.4 1023 3.5 812 DHIR
06/05 305d 2X 39880 4.5 1798 3.4 1345 DHIR
08/02 365d 2X 49950 5.1 2531 3.5 1766 DHIR
Lifetime: 1614d 159170m 7674f 5794p

RIEDLAND CAMELOT FAUST ET *TM 199157 E90
Genetic Conditions: *TM PT DT MT WT BH2T
PPR: -21 95%R PTAT: +0.5 97%R (12/21)
PTA: -657m -7f -20p -123NM\$ 98%R (GEN)
PTA PL: +0.2 SCS: +3.06 DPR: +0.5 SCE: +3.1 LIV: +0.0
LEE-ANNS GOLD RUSH ZARA 68147835
02/10 +84 V86 V86 +84 V85 +83 (08/15) *CERT*
PPR: +5 44%R PTAT: +0.0 50%R
PTA: +376m -2f +7p -39NM\$ 25%\$
02/05 365d 2X 28420 3.8 1087 3.4 976 DHIR
03/07 148d 2X 14850 3.4 510 3.3 492 DHIR

\$ 44 MEDLANG EASTON KILO 68202230

Born: 08/08/2019 Tattoo: 20M9
Consignor: MEDLANG, CHARLES O.
KENSETT IA

Parent Average PPR: -9 PTAT: -0.1
PA: +213m -8f -1p -25NM\$

Bred 6/8/2021 to:
BROWN HEAVEN C FIRST CHOICE ET 111164959
Genetic Conditions: PT DT MT WT BH2T
PPR: +45 59%R PTAT: +0.3 63%R (12/21)
PTA: +21m +0f +3p +39NM\$ 62%R (GEN)
PTA PL: +0.5 SCS: +3.02 DPR: +1.2 SCE: LIV: +0.6

3rd Dam:
MEDLANG POWER SURGE KILOWAT 68147229 'V88'
02/03 336d 2X 21640 3.8 815 3.4 745 DHIA
03/04 312d 2X 22660 4.1 928 3.6 813 DHIA

5th Dam:
MEDLANG BRINKS KOKO 932849 '+84'
05/02 336d 2X 18310 3.8 694 3.3 599 DHIR
06/03 305d 2X 18490 3.1 575 3.2 592 DHIA

NOR BELLA BIVER EASTON 12275298
Genetic Conditions: PT DT MT WT BH2T
PPR: -44 74%R PTAT: +0.4 74%R (12/21)
PTA: -217m -11f -9p -104NM\$ 83%R (MACE)
PTA PL: +1.0 SCS: +2.96 DPR: -2.7 SCE: +2.6 LIV: +1.1
60 dau. av. 22706 4.0 901 3.3 746
12 class. dau. av. FS:81.1 UDC:0.24 FLC:0.93

MEDLANG HARRISON KILOGRAM 68178617
03/07 G79 V87 V85 V86 V87 F68 (10/19)
PPR: +28 42%R PTAT: -0.6 48%R
PTA: +643m -4f +7p +55NM\$ 45%\$
02/05 310d 2X 11860 3.8 455 3.2 382 DHIA
03/05 304d 2X 15180 4.1 628 3.2 480 DHIR
04/04 96d 2X 7030 3.6 255 2.8 198 DHIR

SCHERMA BLOOMING BIVER *TM 120094290070
Genetic Conditions: PT DT MT WT BH2T
Not Classified *QUALIFIED SIRE*
PPR: +83 97%R PTAT: +0.5 98%R (12/21)
PTA: +387m +32f +34p +311NM\$ 99%R (MACE)
PTA PL: +1.7 SCS: +2.99 DPR: -2.4 SCE: +3.1 LIV: +0.3
NOR BELLA PAUL EVE 11592757
*08/06 'EX95' E96 E94 E95 E95 (12/22) Canada
PPR: +98 47%R 00%R
PTA: +922m +60f +32p +300NM\$ 89%\$
03/00 316d 2X 27553 5.1 1418 3.7 1019 DHIA
04/00 365d 2X 34527 4.9 1685 3.4 1175 DHIA
05/11 365d 2X 39004 4.9 1929 3.4 1332 DHIA
08/01 224d 2X 28334 4.5 1265 3.2 911 DHIA
Lifetime: 2236d 196443m 8738f 7138p

PORT-HAVEN HURRAY HARRISON *TM 840003000210312
Genetic Conditions: PT DT MT WT BH2T
PPR: +105 85%R PTAT: -0.8 85%R (12/21)
PTA: +1408m +11f +31p +284NM\$ 93%R (GEN)
PTA PL: +1.3 SCS: +2.88 DPR: +3.2 SCE: +1.9 LIV: +1.2
MEDLANG PROMOTION KILO 68147230
03/06 V86 V86 V87 V88 V86 V86 (04/16)
PPR: -5 45%R PTAT: +0.0 54%R
PTA: +201m -18f -2p -57NM\$ 22%\$
01/09 305d 2X 16900 3.0 513 3.3 559 DHIA
03/04 90d 2X 5940 4.0 239 3.1 187 DHIA

\$ 45 MEDLANG SILVER FUZZ 68202221

Born: 05/18/2019 Tattoo: 11M9
Consignor: MEDLANG, STEVEN C.
KENSETT IA

Parent Average PPR: +34 PTAT: +0.1
PA: +364m +1f +16p +110NMS

Bred 9/4/2021 to:
R N R CARTER POWERBALL 840003129111837
Genetic Conditions: PT DT MT WT BH2T
PPR: +79 67%R PTAT: +0.4 71%R (12/21)
PTA: +403m +5f +4p +256NMS 69%R (GEN)
PTA PL: +4.6 SCS: +2.88 DPR: +1.7 SCE: LIV: +2.0

3rd & 4th Dams:
OAK FOREST CHAMP FREEDOM 68104899 'V87'
04/02 315d 2X 19530 4.1 799 3.5 691 DHIA

OAK FOREST CURRENCY FAWN *TW 908449
'V88 - Certified'
03/10 365d 2X 30220 4.3 1291 3.6 1081 DHIR
Lifetime: 2019d 133920m 5644f 4595p

LA RAINBOW SWEET SILVER ET 840003129321124
Genetic Conditions: PT DT MT WT BH2T
Not Classified *QUALIFIED SIRE*
PPR: +80 84%R PTAT: +0.7 90%R (12/21)
PTA: +626m +3f +23p +268NMS 92%R (MACE)
PTA PL: +2.6 SCS: +2.85 DPR: -0.4 SCE: +2.2 LIV: +0.1
149 dau. av. 26239 4.0 1052 3.4 880
75 class. dau. av. FS:82.9 UDC:1.19 FLC:0.45

MEDLANG BROOKINGS FLORA 68160814
Genetic Conditions: PT DT MT WT BH2T
05/06 V85 V88 E90 V87 E90 G78 (10/19)
PPR: -15 68%R PTAT: -0.5 75%R
PTA: +101m -2f +8p -49NMS 23%\$ (GEN)
02/00 305d 2X 14850 3.6 534 3.3 485 DHIA
03/06 305d 2X 21750 4.0 878 3.4 738 DHIA
05/00 305d 2X 20310 4.1 840 3.4 695 DHIR
06/03 318d 2X 18960 3.9 746 3.6 684 DHIR

5th Dam: '4E90' *Elite-Superior Brood Cow* -Protein Plus
OAK FOREST EMORY F FABLE (W*) 818815
06/08 362d 2X 42950 4.4 1891 3.5 1514 DHIR
07/11 365d 2X 42470 5.1 2164 3.4 1463 DHIR
09/04 365d 2X 43100 5.0 2173 3.5 1499 DHIR
10/06 365d 2X 44950 4.5 2006 3.4 1540 DHIR
Lifetime: 2992d 292153m 13613f 10291p
5th Mature Cow 305 2X PROTEIN HONOR ROLL 2003

READS DRIVER KANNON *TM 68123683
Genetic Conditions: *TM PT DT WT BH2T
PPR: +101 96%R PTAT: -0.3 98%R (12/21)
PTA: +783m +52f +32p +464NMS 99%R (MACE)
PTA PL: +1.1 SCS: +2.84 DPR: -1.5 SCE: +2.3 LIV: +0.2
LA RAINBOW SWEET SILK ETV 840003012749362
Genetic Conditions: PT DT MT WT BH2T
05/04 E91 E93 E91 V88 V89 E91 (10/20) *CERT*
PPR: +87 73%R PTAT: +1.2 79%R
PTA: +839m +23f +31p +267NMS 85%\$ (GEN)
01/09 365d 2X 26240 5.0 1321 3.9 1025 DHIR
03/07 365d 2X 26890 5.3 1425 3.5 929 DHIR
05/00 157d 2X 11090 4.5 498 3.4 381 DHIA
* 1st 4 YR OLD OH STATE SHOW 2019

R N R PAYOFF BROOKINGS ET *TM 198772
Genetic Conditions: *TM PT DT WT BH2C
PPR: +47 99%R PTAT: +0.1 99%R (12/21)
PTA: -39m +7f +13p +92NMS 99%R (MACE)
PTA PL: -0.2 SCS: +2.85 DPR: +0.8 SCE: +1.7 LIV: -0.8
MEDLANG GALAXY FROLIC 68134174
PPR: -17 51%R 00%R
PTA: +480m -5f +4p -41NMS 25%\$
02/08 320d 2X 19270 3.7 706 3.4 651 DHIA
03/08 121d 2X 9050 3.7 334 2.9 260 DHIA

\$ 46 ONWORD BROOKINGS VALENTINE 68201299

Born: 04/05/2019 Tattoo: H1 / H1
Consignor: HAMLETT, LOUIS, AURORA IA

Parent Average PPR: +63 PTAT: -0.1
PA: +611m +19f +22p +141NMS

Sells Fresh

3rd - 5th Dams:
ONWORD DYNASTY VIVEE 68102227 'V88/E90ms'
04/06 365d 2x 30950 4.0 1253 3.4 1063 DHIR
06/00 318d 2x 33450 4.2 1417 3.3 1096 DHIR
07/00 365d 2x 34280 4.3 1468 3.5 1188 DHIR
Lifetime: 1928d 152260m 6510f 5302p
ONWORD LEGACY VIVIAN 938621 'V88'
04/01 365d 2x 34860 3.9 1353 3.3 1140 DHIR
06/09 365d 2x 31790 4.0 1272 3.2 1030 DHIR
Lifetime: 1769d 139840m 5591f 4673p
* 1st JR 3 YR OLD IA STATE FAIR 2008
ONWORD EAGLE VIVA ET 921377 '2E90/E90ms'
05/11 365d 2x 35050 4.7 1648 3.6 1256 DHIR
07/02 365d 2x 31700 4.4 1409 3.8 1204 DHIR

R N R PAYOFF BROOKINGS ET *TM 198772
Genetic Conditions: *TM PT DT WT BH2C
PPR: +47 99%R PTAT: +0.1 99%R (12/21)
PTA: -39m +7f +13p +92NMS 99%R (MACE)
PTA PL: -0.2 SCS: +2.85 DPR: +0.8 SCE: +1.7 LIV: -0.8
8349 dau. av. 24512 4.2 1018 3.4 835
4694 class. dau. av. FS:84.3 UDC:0.13 FLC:-0.10

ONWORD GET LUCKY VALINE 68186907
Not Classified
PPR: +77 44%R 00%R
PTA: +1261m +30f +31p +190NMS 74%\$
*01/10 284d 2X 18726 3.8 707 3.2 594 DHIA
03/01 170d 2X 15250 3.5 532 3.1 471 DHIA

6th Dam: **ONWORD COMBO VIOLA 839874**
12/08 "4E92" E95 E92 E95 E90 E91 (11/06)
5/00 365d 2x 34650 3.9 1347 3.7 1295
7/02 365d 2x 42140 5.2 2204 3.4 1426
Lifetime: 3328d 237870m 10385f 8867p
HONORABLE MENTION ALL AMERICAN 5 YEAR OLD 1999

TRIANGLE ACRES PO PAYOFF ET *TM 193627
Genetic Conditions: *TM PT DT WT BH2C
PPR: -7 98%R PTAT: -0.4 98%R (12/21)
PTA: +43m -7f +8p -96NMS 99%R (MACE)
PTA PL: -2.7 SCS: +3.00 DPR: +0.5 SCE: +2.0 LIV: -0.8
R N R DENMARK BROOKE 886577
10/04 3E-E94 E92 E97 E95 E93 E93 (08/09) *CERT*
PPR: +53 64%R PTAT: +0.3 67%R Protein Plus
PTA: -242m +8f -4p +150NMS 66%\$
02/08 350d 2X 24940 3.9 984 3.5 874 DHIA
03/10 296d 2X 27410 4.0 1098 3.2 883 DHIR
04/09 365d 2X 34920 4.3 1510 3.3 1145 DHIR
07/05 365d 2X 35440 4.0 1400 3.2 1125 DHIR
Lifetime: 2492d 188460m 7487f 6355p
* NOM ALL AMERICAN 4 YR OLD 2003
* 1st 4 YR OLD SOUTHEAST NATIONAL 2003
* 1st & 1st BU 5 YR OLD OH STATE FAIR 2004
* 1st 4 YR OLD OH STATE FAIR 2003

BMG LUST GET LUCKY ET *TM 68170100
Genetic Conditions: PT DT MT WT BH2T
PPR: +134 92%R PTAT: -0.2 96%R (12/21)
PTA: +2587m +56f +59p +364NMS 97%R (MACE)
PTA PL: -1.6 SCS: +3.16 DPR: -1.6 SCE: +2.9 LIV: -1.3
ONWORD PEGASUS VALIANT 68173372
05/02 V88 V88 V88 V88 V86 V87 V88 (07/20)
PPR: +20 43%R PTAT: -0.2 45%R
PTA: -100m +9f +0p +26NMS 39%\$
01/11 365d 2X 20890 4.5 949 3.7 776 DHIR
03/04 277d 2X 15400 4.5 691 3.6 553 DHIR
04/06 365d 2X 27850 4.2 1179 3.4 949 DHIR

\$ 47 DOUBLE W FAMOUS GESTURE 68216722

Born: 04/04/2019 Tattoo: 4815
Consignor: DOUBLE W FARM DAIRY
HOLYOKE CO

02/07 V86 V87 V85 V86 +83 V87 (11/21)
Parent Average PPR: -6 PTAT: +0.3
PA: +259m -2f +3p -71NMS
*02/01 239d 3X 15360 3.8 589 3.2 489 (RIP)

Bred 6/17/2021 to:
HILLTOP ACRES BIVER MARTINI 840003138790809
Genetic Conditions: PT DT MT WT BH2T
PPR: +93 70%R PTAT: +0.8 72%R (12/21)
PTA: +562m +30f +25p +268NMS 78%R (GEN)
PTA PL: +0.5 SCS: +2.93 DPR: -1.0 SCE: +3.0 LIV: +0.8
20 dau. av. 27080 4.0 1087 3.3 893

4th Dam:
IE DOUBLE W CAM VIRGINIA 68100987 'V85'
04/01 350d 3X 31920 3.7 1179 3.2 1008 DHIR
05/02 365d 3X 32840 3.7 1211 3.2 1049 DHIR
Lifetime: 1958d 156610m 5791f 5107

BROWN HEAVEN R FAMOUS ET 109109715
Genetic Conditions: PT DT MT WT BH2T
PPR: +7 83%R PTAT: +0.5 87%R (12/21)
PTA: +744m +3f +12p -84NMS 92%R (MACE)
PTA PL: -1.8 SCS: +3.14 DPR: -1.1 SCE: +2.5 LIV: -0.9
136 dau. av. 25130 3.9 991 3.2 813
64 class. dau. av. FS:84.1 UDC:0.36 FLC:1.19

DOUBLE W CADENCE GILLETT 68182401
02/06 +84 +84 +83 +83 +83 V85 (06/19)
PPR: -14 46%R PTAT: +0.1 51%R
PTA: -227m -6f -6p -57NMS 22%\$
02/04 299d 3X 19380 3.5 685 3.3 647 DHIR
03/04 236d 3X 18150 3.7 670 3.3 603 DHIR
04/04 158d 3X 14610 4.2 619 3.2 467 DHIR

JO-DEE NEMO RICHARD ET 68155420
Genetic Conditions: PT DT MT WT BH2T
PPR: +24 95%R PTAT: +0.5 98%R (12/21)
PTA: +1076m +0f +14p -38NMS 98%R (MACE)
PTA PL: -0.5 SCS: +3.06 DPR: -1.0 SCE: +2.7 LIV: -2.1
BROWN HEAVEN GLENN FANTASY 106157091
Genetic Conditions: PT DT MT WT BH2T
*07/02 'EX97' E97 E95 E97 E97 (06/20) Canada
PPR: +14 81%R 00%R
PTA: +129m +10f +9p -30NMS 27%\$ (GEN)
02/04 365d 2X 23104 4.2 974 3.7 866 DHIA
04/00 365d 2X 30091 3.8 1151 3.6 1096 DHIA
05/11 365d 2X 35556 4.7 1658 3.4 1208 DHIA
Lifetime: 1748d 128519m 5710f 4770p
* ALL AMERICAN AGED COW 2016
* ALL AMERICAN 4 & 5 YR OLD 2014, 2015
* ALL AMERICAN JR 2 YR OLD 2012
* RES ALL AMERICAN JR 3 YR OLD 2013

SHILOH BROOKINGS CADENCE ET *TM 71130650
Genetic Conditions: PT DT MT WT BH2T
Not Classified *QUALIFIED SIRE*
PPR: +86 98%R PTAT: +0.7 99%R (12/21)
PTA: +724m +29f +30p +310NMS 99%R (MACE)
PTA PL: +2.0 SCS: +2.83 DPR: -2.0 SCE: +1.8 LIV: -1.2
DIAMOND LAZY J GLORIA 68152627
04/03 V85 +84 V86 +83 V86 V85 (03/17)
PPR: -108 47%R PTAT: -0.4 56%R PTA: 0%\$
02/11 285d 3X 19490 3.3 637 3.4 666 DHIR
03/11 365d 3X 23270 3.9 909 3.3 777 DHIR
05/07 97d 3X 5360 4.7 253 3.3 179 DHIR

\$ 48 KRUSES GK PHANTOM BLOSUM 68198876

Born: 04/03/2019 Tattoo: 197
Consignor: RECKER, KERA
SOLON IA

Parent Average PPR: +20 PTAT: +0.4
PA: -69m +5f +5p +63NMS

Yard Bred & Due Sale Time to:
HILLTOP ACRES NUMBER ONE ET 840003210631709
Genetic Conditions: PT DT MT WT BH2T
PPR: +111 57%R PTAT: +0.6 61%R (12/21)
PTA: +767m +21f +20p +395NMS 60%R (GEN)
PTA PL: +4.3 SCS: +2.86 DPR: +0.7 SCE: LIV: +1.7

3rd - 5th Dams:
KRUSES GK FARVE BLOSUM 68129263 '83'
03/01 318d 2X 19100 4.6 873 3.5 664 DHIR
KRUSES GK JACK BUGS 68107799 'V85'
03/00 311d 2X 18090 4.3 773 3.4 618 DHIA
KRUSES GK TURMOIL BUNNY 950158 'E90'
04/08 E90 E90 E92 V88 E91 V88 (05/11)
04/01 332d 2X 19670 4.2 821 3.4 675 DHIR

V B BIVER PHANTOM ET 68182661
Genetic Conditions: PT DT MT WT BH2T
Not Classified *QUALIFIED SIRE*
PPR: +85 73%R PTAT: +0.5 77%R (12/21)
PTA: +351m +24f +23p +287NMS 80%R (GEN)
PTA PL: +2.2 SCS: +3.00 DPR: -0.3 SCE: +2.8 LIV: +0.6
21 dau. av. 22570 4.1 919 3.5 782
13 class. dau. av. FS:83.6 UDC:0.56 FLC:0.00

KRUSES GK ALLSTAR BRIDGET 68185696
Not Classified
Parent Average PPR: -47 PTAT: +0.3
PA: -488m -14f -14p -162NMS
02/01 36d 2X 1970 4.2 82 3.0 60 DHIR

6th Dam:
KRUSES GK FORMULA BLOSUM 905193 'V88'
04/02 344d 2X 22230 4.4 989 3.4 746 DHIA

SCHERMA BLOOMING BIVER *TM 120094290070
Genetic Conditions: PT DT MT WT BH2T
Not Classified *QUALIFIED SIRE*
PPR: +83 97%R PTAT: +0.5 98%R (12/21)
PTA: +387m +32f +34p +311NMS 99%R (MACE)
PTA PL: +1.7 SCS: +2.99 DPR: -2.4 SCE: +3.1 LIV: +0.3
SUN-MADE HP SUPRME PIXEL ET 68139013
Genetic Conditions: PT DT MT WT BH2T
07/08 2E-E94 E96 E94 E91 E94 E95 (06/19) *CERT*
PPR: +55 73%R PTAT: +0.6 81%R Protein Plus
PTA: +221m +23f +11p +112NMS 59%\$ (GEN)
02/02 365d 2X 30290 4.5 1373 3.4 1032 DHIR
03/05 365d 2X 39150 4.7 1830 3.4 1324 DHIR
05/07 365d 2X 32940 5.5 1808 3.4 1122 DHIR
07/02 365d 2X 28460 6.0 1700 3.5 991 DHIR
Lifetime: 1954d 176480m 9147f 6280p
* 5th SR 2 YR OLD SOUTHEAST NATIONAL 2014
* 2nd 4 YR OLD WI STATE SHOW 2016
* 2nd SR 2 YR OLD WI STATE FAIR 2014

TWINKLE-HILL CADNC ALLSTAR *TM 72973226
Genetic Conditions: *TM PT DT MT WT BH2T
PPR: -13 91%R PTAT: +0.6 93%R (12/21)
PTA: -184m -5f -4p -45NMS 96%R (GEN)
PTA PL: -0.2 SCS: +2.93 DPR: -1.1 SCE: +1.9 LIV: -1.1
KRUSES GK STREAMLINE BEAUTY 68168801
PPR: -74 37%R 00%R PTA: 1%\$
02/00 169d 2X 7830 4.3 340 3.1 244 DHIR

\$ 49 DOUBLE W KNOCKOUT KIZI 68202018

Born: 03/21/2019 Tattoo: 4733
Consignor: DOUBLE W FARM DAIRY
HOLYOKE CO

PPR: +74 45%R 00%R
PTA: -22m +33f +19p +277NMS 87%\$
*02/01 240d 3X 14750 4.7 688 3.7 547 (RIP)

Bred 7/16/2021 to:
HILLTOP ACRES D KICKSTART ET 840003138790773
Genetic Conditions: PT DT MT WT BH2T
PPR: +52 70%R PTAT: +1.0 74%R (12/21)
PTA: +4m +12f +10p +138NMS 76%R (GEN)
PTA PL: +1.0 SCS: +3.11 DPR: -0.4 SCE: +1.7 LIV: -0.6

3rd Dam:
CIE DOUBLE W KANDO 68115305 'V88'
04/02 360d 3X 28710 4.0 1147 3.7 1048 DHIR
06/04 361d 3X 30190 3.5 1042 3.2 963 DHIR
Lifetime: 1764d 137660m 4869f 4632p

HILLTOP ACRES BIV KNOCKOUT 68174507
Genetic Conditions: PT DT MT WT BH2T
PPR: +51 78%R PTAT: +0.4 82%R (12/21)
PTA: +36m +10f +13p +175NMS 86%R (GEN)
PTA PL: +1.7 SCS: +3.02 DPR: -0.5 SCE: +1.9 LIV: +0.9
42 dau. av. 24205 4.1 1001 3.4 826
27 class. dau. av. FS:83.2 UDC:0.69 FLC:0.83

DOUBLE W KANNON KIZZY 68178435
Genetic Conditions: PT DT MT WT BH2C
03/03 V85 V86 V86 +84 +84 V86 (06/19)
PPR: +78 69%R PTAT: -0.1 76%R
PTA: +205m +44f +21p +313NMS 90%\$ (GEN)
02/00 259d 3X 19660 4.0 783 3.3 658 DHIR
03/00 93d 3X 8190 5.0 410 3.3 270 DHIR

4th Dam:
IE DOUBLE W KUTLER KIA 379326180 'V85'
03/03 365d 3X 22960 3.9 896 3.4 788 DHIR

SCHERMA BLOOMING BIVER *TM 120094290070
Genetic Conditions: PT DT MT WT BH2T
Not Classified *QUALIFIED SIRE*
PPR: +83 97%R PTAT: +0.5 98%R (12/21)
PTA: +387m +32f +34p +311NMS 99%R (MACE)
PTA PL: +1.7 SCS: +2.99 DPR: -2.4 SCE: +3.1 LIV: +0.3
HILLTOP ACRES BROOK KARI 68157480
Genetic Conditions: PT DT MT WT BH2T
03/04 V85 V86 +84 +84 V85 V85 (06/17)
PPR: +71 71%R PTAT: +0.3 78%R
PTA: -177m +19f +13p +203NMS 76%\$ (GEN)
01/10 320d 3X 21420 4.8 1027 3.9 826 DHIR
02/11 305d 3X 20540 5.1 1054 4.0 821 DHIR

READS DRIVER KANNON *TM 68123683
Genetic Conditions: *TM PT DT MT WT BH2T
PPR: +101 96%R PTAT: -0.3 98%R (12/21)
PTA: +783m +52f +32p +464NMS 99%R (MACE)
PTA PL: +1.1 SCS: +2.84 DPR: -1.5 SCE: +2.3 LIV: +0.2
DOUBLE W DARE KARMA 68147883
05/00 V85 V88 V85 V85 +84 +84 (11/17)
PPR: +52 53%R 00%R
PTA: -264m +19f +10p +204NMS 76%\$
03/04 276d 3X 23450 4.3 1015 3.6 843 DHIR
04/04 273d 3X 24720 3.9 954 3.7 911 DHIR
05/05 330d 3X 24160 4.5 1080 3.6 881 DHIR
06/06 338d 3X 26390 4.0 1052 3.7 973 DHIR
Lifetime: 1479d 115580m 4837f 4192p

\$ 50 KRUSES GK JOSHUA FROZEN 68198871

Born: 03/09/2019 Tattoo: 192
Consignor: KRUSE, ADAM & ALISON
HOLY CROSS IA

02/04 V85 +84 V86 +80 V86 V85 (07/21)
PPR: +19 31%R PTAT: +0.5 38%R
PTA: +91m +3f +4p -13NMS 31%\$
*02/01 251d 2X 14384 3.9 562 3.2 454 (RIP)

Bred 8/15/2021 to:
KRUSE LJ BIVER STALLONE 68204095
Genetic Conditions: PT DT MT WT BH2T
PPR: +29 64%R PTAT: +0.4 68%R (12/21)
PTA: -335m +10f -4p +115NMS 67%R (GEN)
PTA PL: +2.1 SCS: +3.04 DPR: -0.1 SCE: LIV: +0.9

3rd Dam:
KRUSES GK WONDERMENT FREEDOM 68129268
07/07 2E-E91 E92 E92 E90 E90 E90 (08/18) *CERT*
03/03 365d 2X 25960 3.9 1015 3.1 809 DHIR
04/11 314d 2X 25070 4.0 1003 3.2 791 DHIR
05/11 365d 2X 27960 4.0 1110 3.3 913 DHIR
07/03 335d 2X 27020 3.9 1058 3.1 848 DHIA
Lifetime: 1942d 138390m 5494f 4461p

FAIRDALE RENEGADE S JOSHUA 68176004
Genetic Conditions: PT DT MT WT BH2T
PPR: -1 68%R PTAT: +0.5 73%R (12/21)
PTA: -34m -18f +4p -161NMS 74%R (GEN)
PTA PL: -1.5 SCS: +3.24 DPR: +1.2 SCE: LIV: -0.5
10 dau. av. 23075 4.1 957 3.4 782

KRUSES GK ALLSTAR FRANNIE 68185697
Not Classified
PPR: +18 47%R 00%R
PTA: -73m +11f -4p +57NMS 46%\$
02/00 322d 2X 20720 4.5 940 3.3 692 DHIA
03/00 304d 2X 15640 4.7 730 3.4 531 DHIA

4th Dam: **KRUSES DR VISION FAITH ET 961096**
05/11 2E-E90 E90 V88 V85 E90 E92 (08/13)
03/03 365d 2X 21450 3.9 840 3.3 707 DHIR

5th Dam: **KRUSES RANSOM FOLLY 885468**
5/04 "2E93" E94 E93 E93 E93 E93 (8/04) "Certified"
4/09 365d 2X 28730 4.1 1184 3.5 996 DHIR
NOMINATED ALL AMERICAN JR 2 YEAR OLD 2001
MEMBER ALL AMERICAN BEST 3 FEMALES 2004

CUTTING EDGE SEAMAN *TM 68137657
Genetic Conditions: *TM PT DT MT WT BH2T
PPR: -43 95%R PTAT: +0.5 97%R (12/21)
PTA: +150m +3f +14p -261NMS 98%R (MACE)
PTA PL: -4.8 SCS: +3.27 DPR: -4.0 SCE: +4.9 LIV: -1.7
KRUSES VICTOR JUDY 68105115
Genetic Conditions: PT DT MT WT BH2T
07/07 2E-E94 E93 E96 E90 E93 E94 (06/16)
PPR: +7 71%R PTAT: +0.6 78%R Protein Plus
PTA: -162m -8f +3p -91NMS 16%\$ (GEN)
03/05 365d 2X 34330 3.9 1346 3.5 1213 DHIR
05/04 365d 2X 41860 4.1 1709 3.4 1425 DHIR
07/04 365d 2X 35430 4.0 1415 3.5 1230 DHIR
10/02 253d 2X 32040 3.6 1163 3.0 977 DHIR
Lifetime: 2161d 206610m 8628f 7294p
* ALL AMERICAN SR 3 YR OLD 2012
* RES ALL AMERICAN 5 YR OLD 2014
* HM ALL AMERICAN COMP MERIT COW 2016
* HM ALL AMERICAN SR 2 & 4 YR OLD 2011, 2013

TWINKLE-HILL CADNC ALLSTAR *TM 72973226
Genetic Conditions: *TM PT DT MT WT BH2T
PPR: -13 91%R PTAT: +0.6 93%R (12/21)
PTA: -184m -5f -4p -45NMS 96%R (GEN)
PTA PL: -0.2 SCS: +2.93 DPR: -1.1 SCE: +1.9 LIV: -1.1
KRUSES GK FAUST FREEZE 68151791
03/01 V88 V86 E90 V88 E90 V88 (04/16)
PPR: +30 44%R PTAT: +0.8 50%R
PTA: +69m +10f -2p +87NMS 53%\$
01/11 296d 2X 15630 3.8 600 2.7 422 DHIR
02/11 327d 2X 20010 4.7 943 3.3 662 DHIR
03/11 289d 2X 22060 4.3 952 3.2 705 DHIR
04/11 309d 2X 20520 4.2 868 3.4 690 DHIR

\$ 51 DOUBLE W MICK MYRA 68199486

Born: 01/09/2019 Tattoo: 4554
Consignor: DOUBLE W FARM DAIRY, HOLYOKE CO

02/10 V86 V88 V88 V86 V85 V86 (11/21)
PPR: +68 43%R 00%R
PTA: +401m +17f +12p +211NMS 78%\$
*02/04 230d 3X 19400 3.8 731 3.1 597 (RIP)

Bred 7/19/2021 to: 840003129317136
TWINKLE-HILL SBLAMBORGHINI *TM
Genetic Conditions: *TM *TD PT WT BH2T
PPR: +147 87%R PTAT: -0.2 93%R (12/21)
PTA: +1485m +47f +46p +512NMS 94%R (GEN)
PTA PL: +1.9 SCS: +2.93 DPR: +0.6 SCE: +1.7 LIV: +0.5

3rd Dam: 'V87 - V88ms'
IE DOUBLE W MADISON MADRA 68126223
03/06 365d 3X 30060 4.0 1206 3.5 1048 DHIR

4th Dam:
ID DOUBLE W 4152 68110246 'NC'
03/09 365d 3X 29830 3.3 982 3.6 1078 DHIA

DOUBLE W MICK 68161990
Genetic Conditions: PT DT MT WT BH2T
PPR: +83 82%R PTAT: -0.1 87%R (12/21)
PTA: +456m +5f +18p +265NMS 90%R (GEN)
PTA PL: +3.5 SCS: +2.86 DPR: +1.8 SCE: LIV: +1.6
79 dau. av. 24835 3.8 938 3.3 828
48 class. dau. av. FS:83.1 UDC:-0.08 FLC:0.04

DOUBLE W WUNDER MEEGEN 68150179
03/08 V85 V85 V87 +84 V86 V85 (08/16)
PPR: +13 50%R PTAT: +0.1 57%R
PTA: -144m +13f -7p +35NMS 41%\$
02/03 358d 3X 20160 4.1 817 3.6 729 DHIR
03/07 280d 3X 22400 5.1 1134 3.2 722 DHIR
04/06 365d 3X 28670 3.9 1122 3.4 969 DHIR
06/01 106d 3X 10130 3.8 387 3.1 316 DHIR

SHILOH BROOKNGS CADENCE ET *TM 71130650
Genetic Conditions: PT DT MT WT BH2T
Not Classified *QUALIFIED SIRE*
PPR: +86 98%R PTAT: +0.7 99%R (12/21)
PTA: +724m +29f +30p +310NMS 99%R (MACE)
PTA PL: +2.0 SCS: +2.83 DPR: -2.0 SCE: +1.8 LIV: -1.2
VINRA JOEL MADISON 951101
07/02 E90 E91 V88 E90 E90 E90 (01/14)
PPR: +40 54%R PTAT: -0.4 57%R Protein Plus
PTA: +73m -3f +7p +120NMS 60%\$
04/07 344d 3X 31240 3.4 1056 3.2 985 DHIR
05/08 365d 3X 35040 3.4 1191 3.4 1185 DHIR
06/11 365d 3X 31970 3.9 1240 3.6 1148 DHIR
08/10 365d 3X 32670 3.8 1229 3.4 1097 DHIR
Lifetime: 2383d 184310m 6813f 6269p

HARTS WUNDER ET *TM 68123590
Genetic Conditions: *TM PT DT WT BH2T
PPR: -4 94%R PTAT: +0.5 96%R (12/21)
PTA: +231m +0f -2p -52NMS 97%R (MACE)
PTA PL: -0.2 SCS: +3.08 DPR: -1.3 SCE: +2.0 LIV: +0.2
CIE DOUBLE W MOTOWN MAGAN 68126224
07/09 2E-E91 E95 E92 E94 E90 V88 (06/18)
PPR: +30 52%R PTAT: +0.2 61%R Protein Plus
PTA: -379m +6f -6p +73NMS 50%\$
03/02 347d 3X 25790 3.8 986 3.7 947 DHIR
04/04 298d 3X 26390 3.6 962 3.4 900 DHIR
05/04 287d 3X 27490 3.8 1032 3.6 995 DHIR
06/03 324d 3X 30680 4.7 1431 3.4 1047 DHIR
07/06 365d 3X 32380 4.2 1366 3.6 1163 DHIR
09/01 304d 3X 24430 4.4 1071 3.5 866 DHIR
Lifetime: 2284d 192410m 7942f 6770p

\$ 52 MIL NEU TQUA CHRYSANTHEMUM 68207435

Born: 11/19/2018 Tattoo: W5218
Consignor: KNAPP, LANDEN, EPWORTH IA

02/04 V87 V87 V88 V87 V86 V86 (03/21)
PPR: +32 40%R PTAT: +0.1 43%R
PTA: +396m +18f +10p +124NMS 61%\$
02/02 268d 2X 21220 4.5 951 3.3 701 DHIR
* HM JUNIOR CHAMPION IA STATE SHOW 2020
* 1st FALL YRLG HFR IOWA DELCO CLASIC 2020

Fresh 12/31/2021 1st Test: 131# 5.2% 68f 3.0% 39p

4th & 5th Dams:
MIL NEU MAX JENNY 908147 '+80/+83ms'
06/05 304d 2X 20840 4.3 889 3.4 717 DHIA
MIL NEU TICKET JENNY 890420
'V88/E90ms' *Certified*
02/06 365d 2X 20130 4.3 858 3.6 728 DHIR
03/08 305d 2X 20890 3.9 814 3.7 772 DHIA
04/09 365d 2X 23630 4.3 1027 3.6 861 DHIR
06/01 365d 2X 24840 4.5 1113 3.6 888 DHIR
Lifetime: 1996d 120550m 5120f 4379p

COZY NOOK CARTER TEQUILA ET*TM 68156279
Genetic Conditions: PT DT MT WT BH2T
PPR: +41 95%R PTAT: +0.1 97%R (12/21)
PTA: +375m +14f +11p +179NMS 98%R (MACE)
PTA PL: +2.7 SCS: +2.84 DPR: -0.9 SCE: +1.8 LIV: +0.3
1183 dau. av. 24062 4.1 988 3.3 790
449 class. dau. av. FS:83.7 UDC:-0.27 FLC:0.78

MIL NEU MOTOWN JEY LOPEZ 68129329
Not Classified
PPR: +11 40%R 00%R
PTA: +37m +4f -1p +21NMS 38%\$

VOELKERS TD CARTER *TM 68119645
Genetic Conditions: *TM PT DT WT BH2T
PPR: +24 97%R PTAT: +0.7 98%R (12/21)
PTA: +1060m +25f +19p +75NMS 99%R (MACE)
PTA PL: -0.4 SCS: +3.12 DPR: -3.5 SCE: +2.5 LIV: -1.6
COZY NOOK ALLOY TEQUILA ET 68119149
Genetic Conditions: PT DT MT WT BH2T
10/04 2E-E93 E94 E94 E94 E92 E92 (08/20)
PPR: +48 74%R PTAT: +0.1 80%R
PTA: +377m +22f +12p +218NMS 79%\$ (GEN)
05/06 329d 2X 28430 4.5 1293 3.7 1048 DHIR
06/06 341d 2X 29510 4.3 1256 3.6 1064 DHIR
09/06 364d 2X 25880 5.0 1304 3.5 897 DHIR
10/08 365d 2X 25730 5.1 1309 3.4 887 DHIR
Lifetime: 3158d 241960m 11029f 8756p

OLSONS MEL ZEUS MOTOWN ET *TM 199070
Genetic Conditions: *TM PT DT WT BH2T
PPR: +41 94%R PTAT: -0.2 93%R (12/21)
PTA: -51m +10f -1p +173NMS 97%R (MACE)
PTA PL: +2.0 SCS: +2.90 DPR: +1.0 SCE: +2.0 LIV: +2.9
MIL NEU IDENTIC JEY LO 68104322
Not Classified
Parent Average PPR: -29 PTAT: -0.4

\$ 53 WAPSI-ANA CARTER SONAR 68194054

Born: 07/10/2018 Tattoo: 2426
Consignor: FAIRBANKS, DOUG & JODY ANAMOSA IA

03/00 V87 V87 V87 V87 V87 V87 (07/21)
PPR: +16 43%R PTAT: +0.5 49%R
PTA: +715m +7f +11p +87NMS 53%\$
02/01 333d 3X 23440 3.9 903 3.0 710 DHIR
*03/02 131d 3X 11552 4.0 462 3.3 376 (RIP)
Daughter Selling - Lot 15

Bred 12/28/2021 to:
HILLTOP ACRES DYNAMTE DIEGO ET 68194906
Genetic Conditions: PT DT MT WT BH2T
PPR: +39 66%R PTAT: +0.9 70%R (12/21)
PTA: -208m -9f +8p +60NMS 69%R (GEN)
PTA PL: +1.1 SCS: +2.90 DPR: -0.4 SCE: +1.9 LIV: -0.1

VOELKERS TD CARTER *TM 68119645
Genetic Conditions: *TM PT DT WT BH2T
PPR: +24 97%R PTAT: +0.7 98%R (12/21)
PTA: +1060m +25f +19p +75NMS 99%R (MACE)
PTA PL: -0.4 SCS: +3.12 DPR: -3.5 SCE: +2.5 LIV: -1.6
1173 dau. av. 24963 4.0 1011 3.3 819
709 class. dau. av. FS:84.8 UDC:0.51 FLC:0.46

WAPSI-ANA DURHAM SONYA OCS 68190616
03/05 V86 V86 V86 +83 E90 V85 (08/18)
PPR: -7 45%R PTAT: +0.2 48%R
PTA: +142m -6f +1p +27NMS 39%\$
*03/04 365d 3X 31922 3.8 1215 3.4 1104 DHIA
*04/08 365d 3X 34843 4.1 1431 3.1 1104 DHIA

WEBSTER RIDGE TD ET *TM 193164
Genetic Conditions: *TM PT DT WT BH2T
PPR: +26 97%R PTAT: -0.2 98%R (12/21)
PTA: -261m +2f -15p +105NMS 98%R (MACE)
PTA PL: +2.7 SCS: +2.90 DPR: +2.5 SCE: +1.5 LIV: +1.4

VOELKERS WNDRNT CARABELLA 68101970
Genetic Conditions: PT DT MT WT BH2T
04/00 E90 E92 E91 E90 E91 V88 (01/12) *CERT*
PPR: +7 78%R PTAT: +0.5 82%R
PTA: +849m +19f +19p +43NMS 43%\$ (GEN)
02/03 364d 2X 20600 4.7 972 3.6 741 DHIR
03/04 334d 2X 22510 4.2 951 3.3 741 DHIR
04/05 365d 2X 32300 4.2 1368 3.4 1106 DHIR

HILLTOP ACRES W DURHAM ET *TM 68135214
Genetic Conditions: *TM PT DT WT BH2C
PPR: -7 97%R PTAT: +0.5 98%R (12/21)
PTA: -47m +20f +8p +23NMS 99%R (MACE)
PTA PL: -1.8 SCS: +2.89 DPR: -3.9 SCE: +1.9 LIV: -1.9

CIE WAPSI-ANA VIGOR SABEL TWIN 68190602
Not Classified
PPR: -21 51%R 00%R PTA: 23%\$

\$ 54 OAK FOREST FREE WHIZDOM 68195457

Born: 06/21/2018 Tattoo: W592 / W592
Consignor: GEADELMANN, KIM M. & JACOB WORDEN
CLARENCE IA

*03/08 V86 V87 +84 V88 V87 V86 (02/22)
PPR: +22 39%R PTAT: +0.3 46%R
PTA: +619m -6f +11p +26NM\$ 39%\$
02/06 325d 2X 22084 3.6 795 3.3 728 DHIR
*03/06 31d 2X 2510 4.3 108 3.6 90 (RIP)
Fresh 1/5/2022 1st Test 92#
Daughter Selling - Lot 7

4th Dam:
OAK FOREST VOLTAGE FREE 961157 'V85'
02/02 341d 2X 21940 4.0 870 3.2 696 DHIR
03/03 293d 2X 22060 3.9 860 3.3 733 DHIR
5th Dam: '2E91 - E91ms'
OAK FOREST JETWAY FROSTY 917078
03/10 365d 2X 21680 4.0 865 3.3 726 DHIR
6th Dam: 'V87 - Certified'
OAK FOREST FORUM FLORA 887470
02/04 365d 2X 20910 4.4 922 3.4 701 DHIR

TOP ACRES WIZDOM 68172482
Genetic Conditions: PT DT MT WT BH2T
PPR: +1 87%R PTAT: +0.4 93%R (12/21)
PTA: +136m -5f +0p +39NM\$ 94%R (MACE)
PTA PL: +1.3 SCS: +2.82 DPR: -0.7 SCE: +2.3 LIV: -1.2
201 dau. av. 23379 4.1 951 3.3 775
135 class. dau. av. FS:83.9 UDC:-0.07 FLC:0.59

OAK FORST RICHARD FREESTYLE 68181685
04/11 1E-E90 E93 E94 E93 E91 V87 (07/21) *CERT*
PPR: +54 45%R PTAT: +0.4 45%R Protein Plus
PTA: +1143m +6f +24p +81NM\$ 51%\$
01/10 365d 2X 23680 3.7 886 3.2 766 DHIR
03/01 365d 2X 36330 3.4 1242 3.2 1147 DHIR
04/05 305d 2X 32700 3.5 1150 3.0 976 DHIR

7th Dam: 'V86 - Certified'
OAK FOREST PREVIEW FANNY ET 865109
03/09 365d 2X 24260 3.9 944 3.4 827 DHIR
8th Dam: '4E90 - Elite - Superior Brood Cow'
OAK FOREST EMORY F FABLE (W*) 818815
10/06 365d 2X 44950 4.5 2006 3.4 1540 DHIR

OAK VIEW ZEUS AUGUST *TM 199293
Genetic Conditions: *TM PT DT WT BH2T
PPR: +17 97%R PTAT: +0.1 97%R (12/21)
PTA: +225m +23f +9p +125NM\$ 99%R (MACE)
PTA PL: -0.7 SCS: +2.78 DPR: -2.0 SCE: +1.7 LIV: -3.2
TOP ACRES SUPREME WIZARD ET 68116090
Genetic Conditions: PT DT MT WT BH2T
10/10 3E-E95 E96 E95 E96 E95 E95 (10/20)
PPR: +50 78%R PTAT: +0.6 84%R
PTA: +347m +27f +11p +141NM\$ 65%\$
03/06 305d 2X 25800 5.6 1451 3.4 868 DHIA
04/08 324d 2X 25910 7.0 1803 3.3 864 DHIA
05/07 365d 2X 34914 5.3 1840 3.3 1163 DHIA
07/05 305d 2X 29960 4.9 1482 3.6 1066 DHIA
Lifetime: 2557d 202535m 11043f 7077p
* ALL AMERICAN COMP MERIT COW 2017
* ALL AMERICAN SR 3 YR OLD 2013
* ALL AMERICAN PROD OF DAM MEMBER 2014-2016

JO-DEE NEMO RICHARD ET 68155420
Genetic Conditions: PT DT MT WT BH2T
PPR: +24 95%R PTAT: +0.5 98%R (12/21)
PTA: +1076m +0f +14p -38NM\$ 98%R (MACE)
PTA PL: -0.5 SCS: +3.06 DPR: -1.0 SCE: +2.7 LIV: -2.1
OAK FOREST BRKINGS FREEBIRD 68157024
06/03 V89 E91 V85 E90 V87 E91 (10/19)
PPR: +52 49%R PTAT: +0.3 55%R
PTA: +479m +12f +18p +146NM\$ 65%\$
03/00 350d 2X 23240 3.8 875 3.8 872 DHIR
04/01 365d 2X 27720 4.1 1145 3.7 1031 DHIR
05/07 365d 2X 31110 4.2 1292 3.4 1053 DHIR
06/09 306d 2X 23880 3.2 763 3.3 783 DHIR
Lifetime: 1735d 128270m 4986f 4532p

\$ 55 EACHIBON JAM D JASPER 68188499

Born: 10/30/2017 Tattoo: D37
Consignor: WEIHROUCH, JASON & SHELBY
MELROSE WI

Genetic Conditions: PT DT MT WT BH2T
03/11 V86 V85 V85 V86 V87 V86 (10/21)
PPR: +63 67%R PTAT: +0.2 75%R
PTA: +284m +22f +24p +228NM\$ 80%\$ (GEN)
02/04 285d 2X 13850 4.1 562 3.5 489 DHIR

Sells Fresh

3rd & 4th Dams:
EACHIBON JANET S JESSICA 921481 'V85'
03/02 365d 2X 20010 4.3 870 3.5 706 DHIR
05/05 295d 2X 20680 3.9 815 3.3 685 DHIR
07/04 364d 2X 21660 4.0 858 3.4 727 DHIR
Lifetime: 2315d 133810m 5489f 4578p
DELPLUM CAMELOT JANET 903255 '3E90 - E91ms'
05/08 365d 2X 25130 4.5 1136 3.4 860 DHIR
Lifetime: 2729d 150420m 7171f 5385p
* 4th SPRING HFR CALF WI STATE SHOW 2001

FJEL-MAR JOEL DOUBL DARE ET *TM 68122123
Genetic Conditions: *TM PT DT WT BH2T
Not Classified *QUALIFIED SIRE*(
PPR: +80 89%R PTAT: +0.4 91%R (12/21)
PTA: +197m +22f +23p +265NM\$ 94%R (GEN)
PTA PL: +1.2 SCS: +2.87 DPR: -1.1 SCE: +2.3 LIV: +2.1
141 dau. av. 24323 4.2 1029 3.4 836
81 class. dau. av. FS:84.5 UDC:0.50 FLC:0.11

EACHIBON JACKI B JAM TWIN 68171708
02/06 +84 +82 +84 +83 +84 +84 (04/18)
PPR: +78 43%R PTAT: +0.2 51%R
PTA: +150m +24f +22p +293NM\$ 88%\$
02/01 322d 2X 17120 4.4 753 3.5 597 DHIR

RED BRAE DAA ACE JOEL *TM 196150 V86
Genetic Conditions: *TM PT DT WT BH2T
PPR: +37 97%R PTAT: -0.3 97%R (12/21)
PTA: +493m +9f +22p +79NM\$ 98%R (MACE)
PTA PL: -1.1 SCS: +2.92 DPR: -1.1 SCE: +2.6 LIV: +1.8
HILLTOP ACRES DANDELION 937789
Genetic Conditions: PT DT MT WT BH2T
06/01 2E-E91 E94 E90 E91 E90 E91 (05/11) *CERT*
PPR: +48 74%R PTAT: +0.0 77%R Protein Plus
PTA: +70m +13f +12p +115NM\$ 59%\$
02/03 305d 3X 25840 4.3 1109 3.4 868 DHIR
03/06 365d 3X 38560 5.0 1919 3.4 1314 DHIR
05/05 365d 3X 35770 4.8 1702 3.6 1285 DHIR
Lifetime: 1653d 144250m 6772f 5103p
* 2nd 4 YR OLD MN CANTON ONE 2009

SCHERMA BLOOMING BIVER *TM 120094290070
Genetic Conditions: PT DT MT WT BH2T
Not Classified *QUALIFIED SIRE*
PPR: +83 97%R PTAT: +0.5 98%R (12/21)
PTA: +387m +32f +34p +311NM\$ 99%R (MACE)
PTA PL: +1.7 SCS: +2.99 DPR: -2.4 SCE: +3.1 LIV: +0.3
EACHIBON JESSICA JACKI TWIN 68145039
03/10 V86 V86 V86 +80 V88 V87 (07/16)
PPR: +45 49%R PTAT: -0.3 57%R
PTA: -274m +3f -1p +153NM\$ 67%\$
02/00 319d 2X 16330 4.4 712 3.3 539 DHIR
03/00 310d 2X 17100 4.1 698 3.7 634 DHIR
04/00 292d 2X 16030 4.8 763 3.5 563 DHIR
04/11 330d 2X 23120 4.2 969 3.4 791 DHIR
06/00 308d 2X 15670 4.2 665 3.7 575 DHIR

\$ 56 EACHIBON EDITH B EMILY 68188497

Born: 09/15/2017 Tattoo: D35
Consignor: WEIHROUCH, JASON & SHELBY
MELROSE WI

04/01 V86 V88 E90 +80 +83 V86 (10/21)
PPR: +22 43%R PTAT: +0.1 51%R
PTA: +259m +28f +16p +100NM\$ 56%\$
02/07 365d 2X 17810 4.2 751 3.5 619 DHIR

Sells Fresh

3rd Dam:
EACHIBON EVA T ELLIE 955029 'V87'
02/00 320d 2X 14610 4.1 598 3.3 476 DHIR
4th Dam:
EACHIBON ESTHER C EVA 915698 'V87
05/05 364d 2X 19930 3.4 684 3.2 642 DHIR
06/07 316d 2X 18960 4.1 779 3.2 616 DHIR
Lifetime: 1911d 103160m 4006f 3358p
* 2nd FALL YRLG HFR MN STATE FAIR 2004

JOBOWONDER BOSEPHUS ET *TM 68129318
Genetic Conditions: *TM PT DT WT BH2C
PPR: -17 97%R PTAT: +0.8 98%R (12/21)
PTA: +262m +36f +15p -56NM\$ 99%R (MACE)
PTA PL: -3.6 SCS: +2.96 DPR: -5.5 SCE: +2.2 LIV: -7.1
2693 dau. av. 24210 4.2 1014 3.3 803
888 class. dau. av. FS:84.7 UDC:0.66 FLC:0.41

EACHIBON EDEN D EDITH 68139302
06/01 V87 V88 E92 E92 E90 +83 (04/18)
PPR: +66 48%R PTAT: -0.3 55%R
PTA: +140m +22f +15p +256NM\$ 84%\$
02/04 306d 2X 15390 4.7 724 3.5 544 DHIR
03/04 324d 2X 19660 4.5 889 3.6 702 DHIR
04/05 325d 2X 22520 4.7 1069 3.5 789 DHIR
05/06 340d 2X 21450 4.1 876 3.5 761 DHIR
06/07 365d 2X 23380 4.6 1067 3.5 826 DHIR
Lifetime: 1690d 103290m 4687f 3659p

5th Dam: '2E90 - V89ms' *Certified*
EACHIBON ELOISE DEN ESTHER 899041
04/05 365d 2X 24620 4.4 1088 3.6 894 DHIR
06/09 365d 2X 25940 4.5 1167 3.4 881 DHIR
08/00 365d 2X 25610 4.3 1091 3.4 877 DHIR
Lifetime: 2545d 160570m 7064f 5613p
* 3rd SUMMER YRLG HFR WI STATE SHOW 2001

TOP ACRES C WONDERMENT ET *TM 196880 E90
Genetic Conditions: *TM PT DT WT BH2C
PPR: -39 99%R PTAT: +0.5 99%R (12/21)
PTA: +528m +15f +8p -138NM\$ 99%R (MACE)
PTA PL: -2.9 SCS: +3.02 DPR: -4.7 SCE: +2.0 LIV: -5.0
* ALL AMERICAN JR YRLG BULL 2003
FRONT LINE PRONTO BESS ET 931560
05/09 2E-E92 E93 E91 V88 E90 E93 (02/10) *CERT*
Parent Average PPR: +42 PTAT: +0.0
PA: +60m +2f +3p +136NM\$
01/09 305d 3X 21380 3.9 829 3.3 705 DHIA
03/09 305d 3X 26910 4.6 1251 3.5 939 DHIA
05/08 232d 3X 20360 4.3 885 3.4 691 DHIA
Lifetime: 1565d 109420m 4837f 3967p
* 4th 4 YR OLD EASTERN NATIONAL 2008

ROLLING VIEW DENVER ET *TM 193557
Genetic Conditions: *TM PT DT WT BH2T
PPR: +3 98%R PTAT: +0.0 99%R (12/21)
PTA: -313m +12f -5p +63NM\$ 99%R (MACE)
PTA PL: +0.0 SCS: +3.16 DPR: -0.6 SCE: +2.3 LIV: +2.1
EACHIBON ELLIE P EDEN 68111332
05/05 V87 E92 E91 E92 V87 +82 (08/14)
PPR: +71 45%R PTAT: -0.5 53%R
PTA: +378m +10f +22p +209NM\$ 77%\$
02/00 275d 2X 13300 4.0 529 3.4 456 DHIR
03/00 327d 2X 18420 3.8 701 3.6 665 DHIR
04/01 296d 2X 19750 4.0 794 3.7 734 DHIR
06/00 365d 2X 24980 3.5 884 3.6 910 DHIR
07/03 142d 2X 9610 3.2 307 3.2 304 DHIR

Brown Swiss Association Programs

Youth Programs

Junior Membership - one-time fee through 21st year of age.

The Youth Production and Cheese Yield contests encourage youth to develop sound and profitable animals. Due March 31.

The Youth Achievement program provides recognition for youth in two age groups who develop productive cattle and positive leadership skills. Entries due March 31.

The Lease program's purpose is to introduce new youth to showing Brown Swiss. It will provide an opportunity for both non-farm youth and youth from farms with other dairy breeds to work with registered Brown Swiss. Due March 31.

The Ambassador program allows youth to develop speaking, organization, and public relations skills. Entries due March 31.

The Scholarship/Grant program's goal is to assist in the education of youth in the field of dairy and/or agriculture or in herd growth by youth ownership. Entries due March 31.

The Junior Bell Ringer contest provides opportunities for youth to compare animal type and conformation. by recognizing outstanding Junior-owned or leased animals exhibited at junior shows. Entries due December 1.

Subscribe to the Brown Swiss Bulletin

The Brown Swiss Bulletin is the official monthly publication of the Brown Swiss Cattle Breeders' Association of the USA. Since 2016, it has been published 11 times per year with the July/ August issue combined. All Subscriptions (1 or 3-year) end in December and renew in January. The Subscription Form can be found at www.brownswissusa.com/Breed/BrownSwissBulletin or **call the national office at 608-365-4474.**

As a source of communication between the Association and the membership, The Bulletin features production, show and youth highlights, and keeps breeders informed of Association events. It is a key link in relaying information and updates from the national office and board of directors to the membership.

The Bulletin provides an excellent advertising opportunity due to its large circulation. It is distributed to Brown Swiss breeders, A.I. companies; other cattle breed organizations, universities and industry representatives both in the United States and internationally. Ad Rates can be found in the Bulletin or online.

Contact Dairy Agenda Today to place an ad in the Bulletin:

Kathi Brown-Meier - Wisconsin, 608-558-8089,
kbrownmeier@gmail.com

Chad Griffith - Ohio, 513-543-2315, xavier12146@yahoo.com

Mary Thomson - Missouri, 417-880-5732, angelo@1791.com

Melissa Hart - Editor - Michigan, 517-398-1957,
farm.writer@hotmail.com

Brown Swiss Advantage Program (BSA)

Brown Swiss Advantage (BSA) is an annual total service program that reduces cost to the breeder by encompassing the major services of the Brown Swiss Association: Registration, Classification, Production, Membership, Subscriptions. To Participate in BSA, breeders must be on official DHIR/DHIA test. **For more information on the benefits, go to www.brownswissusa.com/Programs/BSA or call the national office at 608 -365-4474.**

Annual BSA Fees

(renews in January)

Herd Fee	\$125
Herd of 1-50 cows	\$19.50/cow
Herd of 51-100 cows	\$18.00/cow
Herd of 101-200 cows	\$17.00/cow
Herd of 201+ cows	\$16.00/cow

National Awards & Recognitions

Young Breeder Award - Entries Due March 31

Individual Cow Production Awards: JP Eves Milk Trophy, HR Searles Fat Trophy, National Protein Award, Cow For All Seasons Award, Vernon C. Hull National Total Performance Award, Top ECM Cow Award, White Cloud ECM Yearling in Milk Award.

Herd Awards: Genetic Honor Herds, Protein Genetic Herds, Progressive Genetic Herds, Herd Production Awards, Ira Inman PTPR Trophies.

All American Contest - Entries Due December 1

Certified, Elite, and Superior Brood Cows

Superior and Qualified Sires

TERMS AND CONDITIONS



Iowa Notes

TERMS: The terms of payment for animals purchased shall be cash unless other arrangements have been previously made with the seller and the sale management. Payment shall be made to the clerk of the sale and release of animals will be given only when satisfactory settlement has been made by the buyer.

BIDS: The person or company of persons offering the highest bid shall be the buyer. In case of dispute between bidders, the animal shall be put up for advance bids and if there be no advance bid, the animal shall be sold to the person from whom the auctioneer accepted the final bid. Every animal cataloged is pledged to absolute sale, with the exception that an animal which has become sick or unfit to offer for sale may be withdrawn by the seller or sale management. By-bidding is prohibited. An animal may not be transferred back to the seller within one year except at the discretion of the breed registry concerned.

RISK: Animals are held at purchaser's risk and expense as soon as they have been struck off to the purchaser. However, care and feed will be furnished by the seller or sales management for 24 hours free of charge.

ERRORS: If errors are noted in the catalog or advertising, announcement of such errors shall be made from the auction stand just prior to the sale of the animals and such announcement shall take precedence over the printed matter in the catalog or advertising.

CERTIFICATES OF REGISTRY AND TRANSFER: Each animal which is cataloged, offered, and sold as registered shall be recorded in the Herdbook of the Brown Swiss Cattle Breeders' Association of the U.S.A. The sale management shall be responsible that every animal be transferred within 30 days to the purchaser at the seller's expense, such transfer to be recorded on the Certificate of Registry by the Secretary of the Association. The following suffixes have been added to the names of animals designated by the Brown Swiss Cattle Breeders' Association of the U.S.A. as abnormality carriers or non-carriers as may apply. (W); (A); (M), (D) - known Weaver, Spiderleg, SMA, or SDM carrier determined by identification of affected offspring. (CW); (CA); (CM); (CD) - a confirmed Weaver, Spiderleg, SMA, or SDM animal through diagnosis by an approved laboratory. (W*); (A*); (M*) (D*) - Weaver, Spiderleg, SMA or SDM carrier determined by DNA testing at a confidence level of 90% or above. *TW; *TA; *TM *TD - Weaver, Spiderleg, SMA or SDM non-carrier determined by DNA testing at a confidence level of 90% or above.

SHIPPING: Assistance will be given by the sale management in shipping animals, but the entire risk and expense shall be assumed by the purchaser. The sale management will not be held responsible for any loss or expense during or prior to shipment.

WARRANTIES:

- (1) Each seller warrants clear title to the animal and right to sell the animal.
- (2) Unless otherwise noted in the catalog, or announced from the auction stand prior to the animal being struck off, each animal is sold as sound. All udder guarantees will cease when the cattle are loaded for removal from the barn.
- (3) Animals are guaranteed to be breeders in accordance with the following:
 - (A) Bulls are sold as being able to serve and settle after reaching 14 months of age. The buyer is expected to provide reasonable care and feeding. Should the bull prove to be a non-breeder, the buyer shall notify the seller within four months after the bull reaches 14 months of age. The seller shall then have six months to prove the bull to be a breeder. Older bulls are warranted to be breeders unless otherwise announced from the auction stand. If semen is retained when a bull is sold, the amount and circumstances shall be stated in the catalog and/or announced from the auction stand.
 - (B) Females pregnant when sold or which have freshened normally within 60 days prior to the date of the sale are by that fact considered breeders. Should any other female not pregnant when sold fail to become pregnant within six months of sale date, or, if less than 15 months old when sold, by the time she reaches the age of 21 months, after having been treated by a licensed veterinarian, the matter shall be reported in writing to the seller who shall have the privilege of six months time in which to prove the animal a breeder before refunding the purchase price. The seller makes no warranty that pregnant cows will deliver normal or full term calves.
- (4) Above warranties cease when the animal is disposed of by the original purchaser.
- (5) Transportation charges on animals on which an adjustment is being made shall be paid by the shipper.

HEALTH: Each animal shall be accompanied by an official health certificate approved by the Livestock Sanitary Official of the State of Origin and shall have fulfilled the requirements of the Division of Animal Health in the state in which the cattle are being sold. Every effort will be made, however, for the seller of each animal to have met the health requirements of all possible states of destination.

PERMITS: Before shipping cattle into some states, it is necessary to obtain a permit from the Livestock Sanitary Official of the state into which the cattle are to be shipped, and since no charge is usually made for a permit, it may expedite the shipping of cattle if intended purchasers secure their permits before the sale.

RESPONSIBILITY: In submitting the entries and in selling the animals listed in the sale, the consignor (seller) subscribes to the various regulations and warranties as set forth and assumes full responsibility for his cattle. Except as herein proved, the seller shall not be responsible for any damages beyond the selling price of the animal. The sale management acts as agent of the seller and shall only to the extent provided by law share the seller's responsibility, but it shall endeavor to protect the interests of the buyer as well.

ACCIDENTS: The seller and sale management disclaim any liability in the event of accident or property loss to anyone resulting from the behavior of animals or from the condition of the sale premises.

RECORDS: Only official DHIA or DHIR records are used.

INDEX OF CONSIGNORS

CONSIGNOR	ANIMAL NAME & NUMBER	LOT
Acclaimed Swiss, Epworth, IA	JenLar Acc C Waverly ETV - pending	6
Arnold, Pamela, Waverly, IA	Cedar Way Bosphorus Memoir 68218051	17
Arnold, Pamela, Waverly, IA	Cedar Way Standout Mega 68218054	12
Arnold, Pamela, Waverly, IA	Cedar Way Woody Majorie 68206637	29
Double W Farm Dairy, Holyoke, CO	Double W Famous Gesture 68216722	47
Double W Farm Dairy, Holyoke, CO	Double W FF Karmel 68206911	31
Double W Farm Dairy, Holyoke, CO	Double W Goodluck Sundance 68217306	23
Double W Farm Dairy, Holyoke, CO	Double W Knockout Kizi 68202018	49
Double W Farm Dairy, Holyoke, CO	Double W Martini Enya 68207515	30
Double W Farm Dairy, Holyoke, CO	Double W Mick Myra 68199486	51
Fairbanks, Doug & Jody, Anamosa, IA	Wapsi-Ana Carter Sonar 68194054	53
Fairbanks, Doug & Jody, Anamosa, IA	Wapsi-Ana Nello Solar 840003236017365	15
Geadelmann, Kim M. & Jacob Worden, Clarence, IA	Oak Forest Free Whizdom 68195457	54
Geadelmann, Kim M. & Jacob Worden, Clarence, IA	Onword Oak Forest Frosty 68219128	7
Hamlett, Louis, Aurora, IA	Onword Brookings Valentine 68201299	46
Hammerand, Jessie, Epworth, IA	Sizzlin Martini Achievable 79219931	34 ½
Hammerand, Jessie, Epworth, IA	Sizzlin Richard Admirable 68218830	34
Hanson, Olivia, La Porte City, IA	La Rainbow Sweet Shelley ET 840003207119306	3
Heck, Caleb, Odyssey Swiss, Freeport IL	Odessey Deja Vu Violet 68218277	14
Hendel Farms, Caledonia, MN	HF O Summer Dream 840003205063683	2
Klitsky, Lauren, Salem, SD	Wapsi-Ana Diego Saber 68211614	27
Klug, Matthew, Spring Grove, MN	Cozy Valley Rampage Nos 68218061	20
Klug, Steve & Family, Spring Grove, MN	Cozy Valley Powerball Carmel 68218795	8
Knapp, Landen, Epworth, IA	Mil Neu Tqula Chrysanthemum 68207435	52
Kruse, Adam & Alison, Holy Cross, IA	Kruses GK Joshua Frozen 68198871	50
Kruse, Loras & Gene Miller & Family, Holy Cross, IA	Kruses LJ Four M Jill 68218172	16
Kruse, Rick, Earlville, IA	Kruses Carter Barb ETV 68217468	1
Lang, Eric, Brooklyn, IA	WF Norwin Norwina ET - pending	5
Lee-Anns Swiss LLC, DeWitt, IA	Lee-Anns Chisel Zola 68205429	43
Lee-Anns Swiss LLC, DeWitt, IA	Lee-Anns Phantom Tulsa 68216633	22
Lee-Anns Swiss LLC, DeWitt, IA	Lee-Anns Vengeance Rosalie 68205420	35
Manweiler, Emily, Sumner, IA	Lucy Ann Silver Platinum 68216542	21
Medlang, Charles O., Kensett, IA	Medlang Dynamite Alaska 68204365	41
Medlang, Charles O., Kensett, IA	Medlang Dynamite Jerika 68204369	37
Medlang, Charles O., Kensett, IA	Medlang Easton Autumn 68204366	40
Medlang, Charles O., Kensett, IA	Medlang Easton Kilo 68202230	44
Medlang, Charles O., Kensett, IA	Medlang Gamechanger Kacy 68204368	38
Medlang, Steven C., Kensett, IA	Medlang Silver Fuzz 68202221	45
Recker, Kera, Solon, IA	Kruses GK Phantom Blossom 68198876	48
Shanks, Grace, Harvard, IL	Shanks Carl Debbie 330 840003212940312	26
Shanks, Grace, Harvard, IL	Shanks Silver Dahlia 316 68204313	36
Siegerts Swiss, Peosta, IA	Double W Siegs Salami 68215813	24
Siegerts Swiss, Peosta, IA	Roen Speed Trixie NP 68217809	19
Siegerts Swiss, Peosta, IA	Siegerts Skyhigh Dazzle 68216572	18
Siegerts Swiss, Peosta, IA	Siegerts Standout Whitie 68213465	25
Siegerts Swiss, Peosta, IA	Siegerts Theman Winnie 68217815	13
Weihrouch, Jason & Shelby, Melrose, WI	Eachibon Edith B Emily 68188497	56
Weihrouch, Jason & Shelby, Melrose, WI	Eachibon Jam D Jasper 68188499	55
Weihrouch, Jason & Shelby, Melrose, WI	Eachibon Stileto Snowball NP 68218646	10
Wessel, Calvin E., Platteville, WI	Vin Vic Dson Spirit 68207644	28
Wessel, Calvin E., Platteville, WI	Vin Vic Fabio Splendid 68203565	42
Wessel, Calvin E., Platteville, WI	Vin Vic Fabio Velvet 68203570	39
Wessel, Vicki R., Platteville, WI	Vics Woody Arie 68205798	32
Woodwind Farm LLC, Independence, WI	WF Cadence NovaScotia ET 840003241707340 - pndg	4
Woodwind Farm LLC, Independence, WI	WF Carter DJ Paula 68218875	11
Woodwind Farm LLC, Independence, WI	WF Carter DJ Stella 840003241707342 - pending	9
Worden, Jacob, Oelwein, IA	Onword Kade Memphis NP 68204978	33

Iowa Brown Swiss Association
Lee Barber, Sale Chairman
3348 235th Street
DeWitt, IA 52742

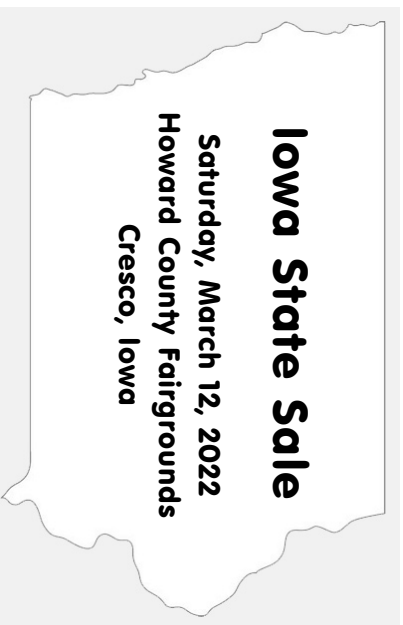

FIRST CLASS MAIL

PLEASE BRING YOUR CATALOG TO THE SALE