

A stylized yellow sun with rays is positioned behind the word "Summer". Below it is a green silhouette of a cow facing right. The word "Showcase" is written in a blue, cursive font, partially overlapping the sun and the cow silhouette. The word "Elite" is written in a large, black, cursive font, with the cow silhouette acting as the letter "i". Below "Elite" is the word "DAIRY" in a bold, black, sans-serif font, followed by "II" in a yellow, italicized, serif font.

Summer
Showcase
Elite
DAIRY II

Saturday, July 1, 2023 | 11:00 A.M.



Columbia Co. Fairgrounds | Chatham, NY



Welcome to the Elite Dairy II Summer Showcase



Friends -

A little less than four years have passed since the record-breaking Elite Dairy Dispersal. At that time Ken Main and Dr. Kenny Manion joined forces to start a new partnership in the Brown Swiss breed. Their purchases included a number of the top animals from the Cutting Edge breeding program and they have never looked back.

Both Ken and Kenny have a good eye for the special ones and a passion to breed more of that kind. Among the Cutting Edge purchases was Delilah who would later become a World Dairy Expo Supreme Champion for the second time under the new partnership. Cutting edge Thunder Faye then followed as a two-time Expo champion including Reserve Supreme for 2021 and a six-time All-American.

Along with the accomplished show winnings, Elite Dairy II has been busy breeding the next generations of deep pedigreed, high-quality Brown Swiss through their Edge View Genetics program.

As the result of a successful ET and IVF breeding program, the herd is outgrowing the facilities. The time has come to reduce numbers, and this will present many opportunities to select from the highest quality Brown Swiss available – anywhere – anytime.

There will be a wide variety selling all the way from a 2X All-American brood cow to a nice selection of spring heifer calves. July 1st could be the day to change the complexion of your herd.

We hope to see you in Chatham, New York!

*~ Wayne E. Sliker
Modern Associates*

TRAVEL INFORMATION & ACCOMMODATIONS

NOTE: Trucks & Trailers are NOT permitted on Taconic Parkway - use other routes!

Columbia County Fairgrounds GPS: 182 Hudson Ave., Chatham, New York

Location: Chatham, New York, is a 40-minute drive southeast of Albany, New York and a 2 1/2 hour drive north from New York City. The Fairgrounds are located on Route 66.

From Albany: Take I-90 to Exit 12; go south on Route 9 to Route 203 in Valatia, follow signs to Chatham.

From Great Barrington, MA: Take 23W to the Taconic Parkway North to the Route 203/Chatham exit. Go west on Route 203 into the village. At traffic light, go left onto Route 66, turn right to fair entrance.

From Pittsfield, MA: Take State Route 20 to State Route 41 South. Then take Route 295 West to Chatham. Take Route 66 through Chatham past the Route 203 junction. Fair entrance is on the right.

From New York and the lower Hudson Valley: Take the Taconic Parkway (NO TRUCKS & TRAILERS) to the Chatham exit and go west on Route 203 into the village. At the traffic light, go left onto Route 66, turn right to fair entrance. Or take the New York State Thruway to the Catskill/Hudson exit. Follow signs to Route 23 east. Take Rip Van Winkle Bridge across, then Route 23 east to Route 9H north. Follow Route 9H north to Route 66 north. Fairgrounds entrance is on Route 66 on the left in the village of Chatham.

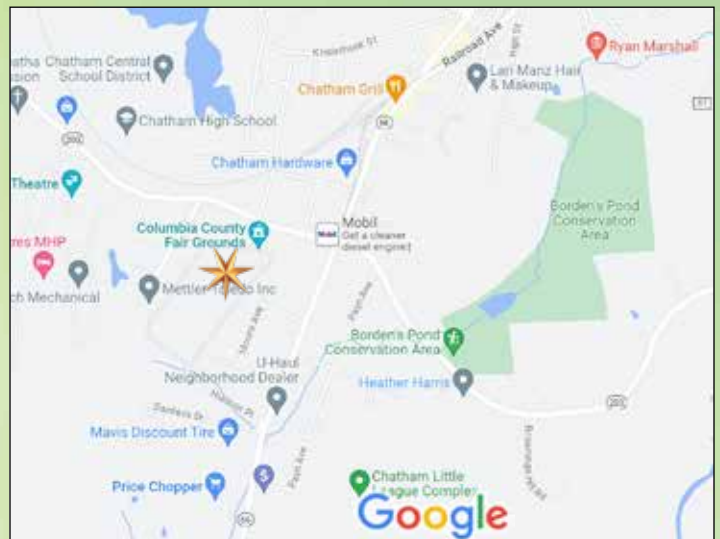
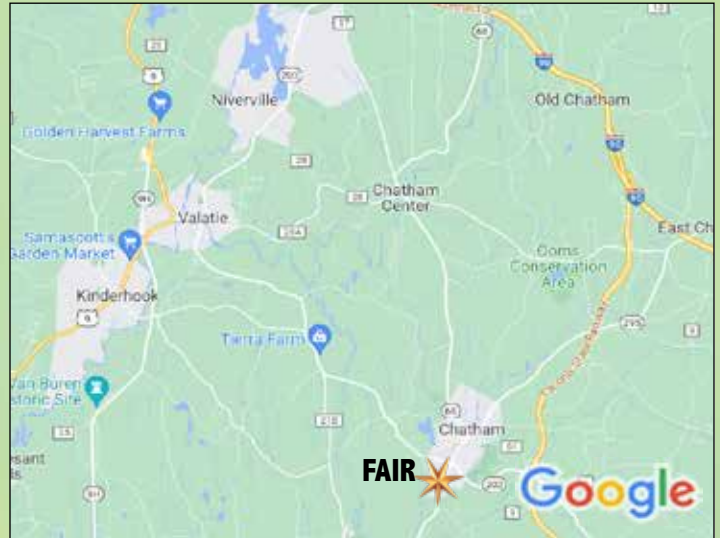

TRAVEL INFORMATION

Albany, NY Airport – within 1 hour
Hartford, CT Airport – within 1 1/2 hours

SCHEDULE OF EVENTS

FRIDAY, JUNE 30
4-6 PM Cattle Viewing & Pre-Sale Get Together
at the Fairgrounds with snacks & drinks
6-8 PM Complimentary BAR-B-QUE with all the
trimmings & a variety of beverage choices

SATURDAY, JULY 1
11 AM Sharp – SALE TIME

MOTELS

Comfort Inn & Suites, E. Greenbush, NY 347.382.9645	Holiday Inn Express, East Greenbush, NY 518.286.1011
Fairfield Inn, East Greenbush, NY 518.477.7984	Blue Spruce Inn & Suites, Near Valatie 518.758.9711





11 A.M. SHARP | SATURDAY, JULY 1, 2023
at
COLUMBIA CO. FAIRGROUNDS, Chatham, New York

Ken Main | 518.929.1527
Dr. Kenny Joe Manion | 270.943.7372

www.edgeviewgenetics.com
Facebook: Edge View Genetics

SALE STAFF

Chris Hill.....	202.255.7907
Wayne E. Sliker.....	937.477.6304
Brian Garrison.....	614.264.3240
Norman Magnussen.....	414.916.2428
Gordon DeMay.....	315.945.0040
Lee Barber.....	563.271.3781
Joe Sparrow.....	270.670.4178
Dave Wallace.....	908.268.0199
Jake Hushon.....	920.222.1159
Dale Bendig.....	717.891.0825
Steve Vail.....	607.435.1697

MODERN ASSOCIATES SALES CLERKS

ELITE DAIRY II FARM STAFF:

Steve Vail, Miguel "Mouse" Perez,
Gilberto "Pony" Aguilar,
Glen Lasher & Lisa Hayward

TERMS OF SALE

Payment in full on sale day by cash or good check unless prior written arrangements have been made with the seller and/or sale management. For buyers not in attendance, full payment for purchases is due to sale manager within **5 (FIVE) business days of the sale. No exceptions - this INCLUDES purchases through COWBUYER.** Any special terms MUST have prior approval by seller or sale management. Partners reserve the right to bid on all partnership consignments.

ABSENTEE BIDDING

Absentee bids are welcomed and will be executed for the buyer's benefit. We do not charge for this service available by contacting any of the experienced sales staff listed. Anyone other than a member of the sales staff executing an absentee or telephone bid will be responsible as agent for the buyer and shall make payment arrangements with the sale manager prior to the sale start time. **NO EXCEPTIONS!**

PREPARATION AND PRESENTATION

Tim Coon.....	845.518.4886
Tim Perotti.....	518.567.9484
Barrie Potter.....	315.456.9555
Zach Proskine.....	607.435.0051
Peter Coyne.....	715.760.1140
Marjorie Rida.....	413.588.6446
Ryan Rida.....	413.695.5218
Bob Nagle.....	334.726.5533
Joan Coyne Seidel.....	443.786.8343
Heather Yoder.....	330.242.5056
Kelly Jo Manion.....	270.943.7372
Skyler Reichard.....	717.809.6445
Hayden Reichard.....	717.830.2082
Abigail Wilber.....	860.309.5061
Alex Ronney.....	929.777.4387

MORTALITY INSURANCE

All cattle become the risk of the purchaser at the time of the sale. To protect the buyers interest, insurance is offered at the sale. Contact Paula Bovre 920.960.0655 for details.

CATTLE TRANSPORTATION

Truckers will be available to go across the county or across the country. Let us know if you need assistance.

Health Papers: Available for immediate interstate shipment.

Lunch available throughout the sale

Online Bidding Available

You must pre-register

Details in the back of the catalog.



Sale Managed by
MODERN ASSOCIATES

Wayne E. Sliker
8409 Runkle Road, St. Paris, OH 43072
Cell: 937.477.6304

email: cowstama2@gmail.com | www.topacres.com

2X Supreme Champion

CUTTING EDGE T DELILAH 2E95/95MS

2X WORLD DAIRY EXPO SUPREME CHAMPION 2018, 2019

4X ALL-AMERICAN

DAM OF LOT 1



MATERNAL SISTERS TO LOT 2

- CUTTING EDGE S DUSK ETV.....E91
- CUTTING EDGE B DAYBREAK ETV.....E91
- CUTTING EDGE W DESI ETV.....E91
- CUTTING EDGE S DAZED ETV.....E90
- CUTTING EDGE B DAHLIAE90
- CUTTING EDGE D DHARMA.....E90
- CUTTING EDGE S DIVA ETV.....V88
- CUTTING EDGE D DIANA ETVV87
- EDGE VIEW D DESTINY ET.....V87
- CUTTING EDGE W DASHER ETV.....V86
- EDGE VIEW N DREAMER ETV
.....ALL-AMERICAN SPRING CALF 2021



TOWPATH AGENDA DANCER 2E92

FOUNDATION DAM OF LOT 1 - 17

Delilah's Sons in AI

CUTTING EDGE MR DEPENDABLE.....551BS01433

At ST Genetics

EDGE VIEW C DENMARK ETV.....9BS938

At Select Sires (yet to be released)

EDGE VIEW C DELUXE ETV..... 54BS613

At New Generation Genetics

1 EDGE VIEW D *Darlene* ETV

REG: 68224903
DOB: 12/09/2022 TATTOO: M496
Parent Average PPR: +48 PTAT: +0.9
PA: +395m +18f +14p +171NM\$

3rd Dam: TOWPATH INTEL DISCO E93

2/00 365d 2X 23680 4.0 945 3.5 827
2nd 4-Yr-Old TN State Fair 2009
2nd Sr. 3-Year-Old NY State Fair 2008

4th Dam: TOWPATH STAR DIME V86

2/00 327d 2X 14747 4.5 668 3.5 521

5th Dam: ROSELEDGE LYNSON DAWN 2E92

3 rec. over 26060 3.5 922 302 840

6th Dam: STORM VIEW CONDUCTOR DEBBIE V86

Recs. over 28990 3.4 984 3.7 1083
LTD: 2611d 200470m 7223f 6937p

SWITZER TALS DRDVL DOBOY ET 840003133889643

Genetic Conditions: PT DT MT WT BH2T BH14T
PPR: +59 87%R PTAT: +1.0 91%R (04/23)
PTA: +855m +17f +26p +201NM\$ 94%R (MACE)
PTA PL: +1.0 SCS: +2.95 DPR: -2.5 SCE: +2.2
PTA LIV: -2.7
275 dau. av. 25872 4.2 1096 3.4 880
174 class. dau. av. FS:84.0 UDC:1.24 FLC:0.10

CUTTING EDGE T DELILAH 68147909

Genetic Conditions: PT DT MT WT BH2T BH14T
06/07 2E-E95 E94 E96 E94 E94 E95 (07/19)
PPR: +36 75%R PTAT: +0.7 82%R
PTA: -65m +19f +1p +141NM\$ 59%\$ (GEN)
DEV: -405m +30f +2p (04/23)

Protein Plus

02/02 365d 2X 18950 4.5 857 3.6 688 DHIR
03/04 306d 2X 19450 5.0 978 3.9 766 DHIR
04/06 262d 2X 16670 4.9 812 3.8 636 DHIR
05/05 358d 2X 22270 4.9 1101 3.7 832 DHIR
06/05 365d 2X 32770 4.7 1554 3.6 117 DHIR
Lifetime: 1743d 114130m 5495f 4250p
* SUPREME CHAMPION INTERNATIONAL 2018, 2019
* SUPREME CHAMPION EASTERN NATIONAL 2018
* AGED COW ALL AMERICAN 2019
* 5 YR OLD ALL AMERICAN 2018
* 4 YR OLD RES ALL AMERICAN 2017
* SR 3 YR OLD ALL AMERICAN 2016
* SR 2 YR OLD ALL AMERICAN 2015
* SR BEST 3 FMLS MEMBER ALL AMERICAN '15,
'16, '17, '18

HILLTOP ACRES B DAREDEVIL ET 840003012559129
Genetic Conditions: PT DT MT WT BH2T BH14T
PPR: -35 95%R PTAT: +0.7 98%R (04/23)
PTA: +404m -14f +8p -118NM\$ 98%R (MACE)
SWITZER TALS CDNCE DONAY ET 68156266
Genetic Conditions: PT DT MT WT BH2T BH14T
02/08 V86 V85 V87 V86 V85 V86 (07/16) *CERT*
02/02 365d 2X 28100 4.5 1275 3.4 966

CUTTING EDGE THUNDER *TM 68121893

Genetic Conditions: *TM PT DT MT WT BH2T BH14T
PPR: -9 95%R PTAT: +0.1 97%R (04/23)
PTA: -511m -14f -13p -14NM\$ 98%R (MACE)

TOWPATH AGENDA DANCER 68108914

05/02 2E-E92 E92 E91 E93 V88 E93 (03/14)
03/10 352d 2X 19120 4.6 886 4.0 766 DHIR
05/01 262d 2X 16700 4.1 693 3.8 638 DHIR
06/01 343d 2X 19200 4.5 861 3.9 746 DHIR
07/02 365d 2X 22920 4.5 1028 3.9 888 DHIR
Lifetime: 1930d 109460m 4903f 4243p
* WINTER YRLG HFR HM ALL AMERICAN 2010
* WINTER HFR CALF NOM ALL AMERICAN 2009
* JR CHAMPION EASTERN NATIONAL 2010
* 2ND WINTER YRLG HFR CENTRAL NATIONAL 2010
* 1ST WINTER YRLG HFR EASTERN NATIONAL 2010

2 EDGE VIEW C *Deacon* ETV

MALE

REG: 68223818
DOB: 09/23/2022 TATTOO: M481
Genetic Conditions: PT DT MT WT BH2T
PPR: +42 66%R PTAT: +1.3 71%R (04/23)
PTA: +494m +22f +6p +101NM\$ 69%R (GEN)
PTA PL: +0.2 SCS: +2.96 DPR: -1.3 SCE:
PTA LIV: -0.9
0 dau. av.

3rd Dam: TOWPATH INTEL DISCO E93

2/00 365d 2X 23680 4.0 945 3.5 827
2nd 4-Yr-Old TN State Fair 2009
2nd Sr. 3-Year-Old NY State Fair 2008

4th Dam: TOWPATH STAR DIME V86

2/00 327d 2X 14747 4.5 668 3.5 521

5th Dam: ROSELEDGE LYNSON DAWN 2E92

3 rec. over 26060 3.5 922 302 840

6th Dam: STORM VIEW CONDUCTOR DEBBIE V86

Recs. over 28990 3.4 984 3.7 1083
LTD: 2611d 200470m 7223f 6937p

VOELKERS TD CARTER *TM 68119645

Genetic Conditions: *TM PT DT MT WT BH2T BH14T
PPR: +20 98%R PTAT: +0.7 99%R (04/23)
PTA: +1043m +23f +18p +34NM\$ 99%R (MACE)
PTA PL: -0.8 SCS: +3.07 DPR: -3.7 SCE: +2.9
PTA LIV: -1.6
1368 dau. av. 24938 4.1 1014 3.3 820
878 class. dau. av. FS:85.0 UDC:0.60 FLC:0.61

CUTTING EDGE T DELILAH 68147909

Genetic Conditions: PT DT MT WT BH2T BH14T
06/07 2E-E95 E94 E96 E94 E94 E95 (07/19)
PPR: +36 75%R PTAT: +0.7 82%R
PTA: -65m +19f +1p +141NM\$ 59%\$ (GEN)
DEV: -405m +30f +2p (04/23)

Protein Plus

02/02 365d 2X 18950 4.5 857 3.6 688 DHIR
03/04 306d 2X 19450 5.0 978 3.9 766 DHIR
04/06 262d 2X 16670 4.9 812 3.8 636 DHIR
05/05 358d 2X 22270 4.9 1101 3.7 832 DHIR
06/05 365d 2X 32770 4.7 1554 3.6 117 DHIR
Lifetime: 1743d 114130m 5495f 4250p
* SUPREME CHAMPION INTERNATIONAL 2018, 2019
* SUPREME CHAMPION EASTERN NATIONAL 2018
* AGED COW ALL AMERICAN 2019
* 5 YR OLD ALL AMERICAN 2018
* 4 YR OLD RES ALL AMERICAN 2017
* SR 3 YR OLD ALL AMERICAN 2016
* SR 2 YR OLD ALL AMERICAN 2015
* SR BEST 3 FMLS MEMBER ALL AMERICAN '15,
'16, '17, '18

WEBSTER RIDGE TD ET *TM 193164

Genetic Conditions: *TM PT DT MT WT BH2T BH14T
PPR: +27 97%R PTAT: -0.2 98%R (04/23)
PTA: -234m +3f -15p +80NM\$ 98%R (MACE)

VOELKERS WDRNT CARABELLA 68101970

Genetic Conditions: PT DT MT WT BH2T BH14T
04/00 E90 E92 E91 E90 E91 V88 (01/12) *CERT*
04/05 365d 2X 32300 4.2 1368 3.4 1106 DHIR

CUTTING EDGE THUNDER *TM 68121893

Genetic Conditions: *TM PT DT MT WT BH2T BH14T
PPR: -9 95%R PTAT: +0.1 97%R (04/23)
PTA: -511m -14f -13p -14NM\$ 98%R (MACE)

TOWPATH AGENDA DANCER 68108914

05/02 2E-E92 E92 E91 E93 V88 E93 (03/14)
03/10 352d 2X 19120 4.6 886 4.0 766 DHIR
05/01 262d 2X 16700 4.1 693 3.8 638 DHIR
06/01 343d 2X 19200 4.5 861 3.9 746 DHIR
07/02 365d 2X 22920 4.5 1028 3.9 888 DHIR
Lifetime: 1930d 109460m 4903f 4243p
* WINTER YRLG HFR HM ALL AMERICAN 2010
* WINTER HFR CALF NOM ALL AMERICAN 2009
* JR CHAMPION EASTERN NATIONAL 2010
* 2ND WINTER YRLG HFR CENTRAL NATIONAL 2010
* 1ST WINTER YRLG HFR EASTERN NATIONAL 2010

3

CUTTING EDGE B *Daybreak* ETV

REG: 68188596

DOB: 09/30/2017 TATTOO: M212

Genetic Conditions: PT DT MT WT BH2C BH14T

04/11 E91 E92 E93 E92 V88 E90 (08/22)

PPR: +1 70%R PTAT: +0.7 79%R

PTA: +110m +37f +7p +31NM\$ 35%\$ (GEN)

DEV: +1387m +110f +28p (04/23)

02/06 365d 2X 27290 4.5 1238 3.6 972 DHIR

04/09 288d 2X 19984 4.7 936 3.5 700 RIP

1ST SR 2, RES INT CH, NE All-Breeds Show '20

BRED 9/08/2022 TO

HILLTOP ACRES DYNAMITE DIEGO

3rd Dam: TOWPATH INTEL DISCO E93

2/00 365d 2X 23680 4.0 945 3.5 827

2nd 4-Yr-Old TN State Fair 2009

2nd Sr. 3-Year-Old NY State Fair 2008

4th Dam: TOWPATH STAR DIME V86

2/00 327d 2X 14747 4.5 668 3.5 521

5th Dam: ROSELEDGE LYNSON DAWN 2E92

3 rec. over 26060 3.5 922 302 840

6th Dam: STORM VIEW CONDUCTOR DEBBIE V86

Recs. over 28990 3.4 984 3.7 1083

LTD: 2611d 200470m 7223f 6937p

JOBOWONDER BOSEPHUS ET *TM 68129318

Genetic Conditions: *TM PT DT WT BH2C BH14T

PPR: -16 98%R PTAT: +0.8 98%R (04/23)

PTA: +290m +39f +17p -48NM\$ 99%R (MACE)

PTA PL: -3.9 SCS: +2.97 DPR: -5.8 SCE: +2.5

PTA LIV: -7.6

2984 dau. av. 24115 4.2 1017 3.3 803

994 class. dau. av. FS:84.7 UDC:0.70 FLC:0.35

CUTTING EDGE T DELILAH 68147909

Genetic Conditions: PT DT MT WT BH2T BH14T

06/07 2E-E95 E94 E96 E94 E95 (07/19)

PPR: +36 75%R PTAT: +0.7 82%R

PTA: -65m +19f +1p +141NM\$ 59%\$ (GEN)

DEV: -405m +30f +2p (04/23)

Protein Plus

02/02 365d 2X 18950 4.5 857 3.6 688 DHIR

03/04 306d 2X 19450 5.0 978 3.9 766 DHIR

04/06 262d 2X 16670 4.9 812 3.8 636 DHIR

05/05 358d 2X 22270 4.9 1101 3.7 832 DHIR

06/05 365d 2X 32770 4.7 1554 3.6 117 DHIR

Lifetime: 1743d 114130m 5495f 4250p

* SUPREME CHAMPION INTERNATIONAL 2018, 2019

* SUPREME CHAMPION EASTERN NATIONAL 2018

* AGED COW ALL AMERICAN 2019

* 5 YR OLD ALL AMERICAN 2018

* 4 YR OLD RES ALL AMERICAN 2017

* SR 3 YR OLD ALL AMERICAN 2016

* SR 2 YR OLD ALL AMERICAN 2015

* SR BEST 3 FMLS MEMBER ALL AMERICAN '15, '16, '17, '18

TOP ACRES C WONDERMENT ET *TM 196880

Genetic Conditions: *TM PT DT WT BH2C BH14T E90

PPR: -44 99%R PTAT: +0.5 99%R (04/23)

PTA: +562m +15f +8p -138NM\$ 99%R (MACE)

FRONT LINE PRONTO BESS ET 931560

05/09 2E-E92 E93 E91 V88 E90 E93 (02/10) *CERT*

Lifetime: 1565d 109420m 4837f 3967p

CUTTING EDGE THUNDER *TM 68121893

Genetic Conditions: *TM PT DT WT BH2T BH14T

PPR: -9 95%R PTAT: +0.1 97%R (04/23)

PTA: -511m -14f -13p -14NM\$ 98%R (MACE)

TOWPATH AGENDA DANCER 68108914

05/02 2E-E92 E92 E91 E93 V88 E93 (03/14)

03/10 352d 2X 19120 4.6 886 4.0 766 DHIR

05/01 262d 2X 16700 4.1 693 3.8 638 DHIR

06/01 343d 2X 19200 4.5 861 3.9 746 DHIR

07/02 365d 2X 22920 4.5 1028 3.9 888 DHIR

Lifetime: 1930d 109460m 4903f 4243p

* WINTER YRLG HFR HM ALL AMERICAN 2010

* WINTER HFR CALF NOM ALL AMERICAN 2009

* JR CHAMPION EASTERN NATIONAL 2010

* 2ND WINTER YRLG HFR CENTRAL NATIONAL 2010

* 1ST WINTER YRLG HFR EASTERN NATIONAL 2010

4

CUTTING EDGE N *Danner* ETV

REG: 68204578

DOB: 09/06/2019 TATTOO: M193

Genetic Conditions: PT DT MT WT BH2T BH14T

03/06 V87 V88 V88 V86 V86 V86 (03/23)

PPR: +39 67%R PTAT: +0.9 UDC +0.94 77%R

PTA: +523m +27f +12p +106NM\$ 51%\$ (GEN)

DEV: +2988m +118f +55p (04/23)

02/06 325d 2X 21990 4.4 962 3.5 766 DHIA

03/06 66d 2X 5368 4.0 215 3.5 186 RIP

FRESH 3/19/2023

3rd Dam: TOWPATH AGENDA DANCER 2E92

07/02 365d 2X 22920 4.5 1028 3.9 888 DHIR

Lifetime: 1930d 109460m 4903f 4243p

* WINTER YRLG HFR HM ALL AMERICAN 2010

* WINTER HFR CALF NOM ALL AMERICAN 2009

4th Dam: TOWPATH INTEL DISCO E93

2/00 365d 2X 23680 4.0 945 3.5 827

2nd 4-Yr-Old TN State Fair 2009

2nd Sr. 3-Year-Old NY State Fair 2008

5th Dam: TOWPATH STAR DIME V86

2/00 327d 2X 14747 4.5 668 3.5 521

NORWIN 120081082091

Genetic Conditions: PT DT MT WT BH2T BH14T

PPR: +67 93%R PTAT: +0.7 95%R (04/23)

PTA: +599m +19f +17p +202NM\$ 96%R (MACE)

PTA PL: +1.0 SCS: +3.03 DPR: +0.0 SCE: +2.9

PTA LIV: +0.0

5137 dau. av. 25908 4.2 1097 3.4 876

3875 class. dau. av. FS:85.0 UDC:0.46 FLC:0.40

CUTTING EDGE B DAYBREAK ETV 68188596

Genetic Conditions: PT DT MT WT BH2C BH14T

04/11 E91 E92 E93 E92 V88 E90 (08/22)

PPR: +1 70%R PTAT: +0.7 79%R

PTA: +110m +37f +7p +31NM\$ 35%\$ (GEN)

DEV: +1387m +110f +28p (04/23)

02/06 365d 2X 27290 4.5 1238 3.6 972 DHIR

04/09 288d 2X 19984 4.7 936 3.5 700 RIP

6th Dam: ROSELEDGE LYNSON DAWN 2E92

3 rec. over 26060 3.5 922 302 840

7th Dam: STORM VIEW CONDUCTOR DEBBIE V86

Recs. over 28990 3.4 984 3.7 1083

LTD: 2611d 200470m 7223f 6937p

ACE ENS NESTA 240003663441

FLORINS PRECISE DUBAI 120033600427

10/00 305d 2X 23089 3.8 886 3.4 780 DHIA

Lifetime: 2128d 151458m 5565f 5079p

JOBOWONDER BOSEPHUS ET *TM 68129318

Genetic Conditions: *TM PT DT WT BH2C BH14T

PPR: -16 98%R PTAT: +0.8 98%R (04/23)

PTA: +290m +39f +17p -48NM\$ 99%R (MACE)

CUTTING EDGE T DELILAH 68147909

Genetic Conditions: PT DT MT WT BH2T BH14T

06/07 2E-E95 E94 E96 E94 E95 (07/19)

Protein Plus

02/02 365d 2X 18950 4.5 857 3.6 688 DHIR

03/04 306d 2X 19450 5.0 978 3.9 766 DHIR

04/06 262d 2X 16670 4.9 812 3.8 636 DHIR

05/05 358d 2X 22270 4.9 1101 3.7 832 DHIR

06/05 365d 2X 32770 4.7 1554 3.6 117 DHIR

Lifetime: 1743d 114130m 5495f 4250p

* SUPREME CHAMPION INTERNATIONAL '18, '19

* SUPREME CHAMPION EASTERN NATIONAL '18

* AGED COW ALL AMERICAN 2019

* 5 YR OLD ALL AMERICAN 2018

* 4 YR OLD RES ALL AMERICAN 2017

* SR 3 YR OLD ALL AMERICAN 2016

* SR 2 YR OLD ALL AMERICAN 2015



CUTTING EDGE B DAYBREAK ETV
E91/E90MS
 LOT 3, DAM OF LOT 4



Delilah



5 EDGE VIEW F *Delilah*

REG: 68222289
 DOB: 06/18/2022 TATTOO: M434

CUTTING EDGE T FOREMOST 68171744
 Genetic Conditions: PT DT MT WT BH2T BH14T E91
 PPR: -43 84%R PTAT: +0.8 88%R (04/23)
 PTA: -109m -12f -7p -177NM\$ 90%R (GEN)
 PTA PL: -1.1 SCS: +3.05 DPR: -2.4 SCE: +3.0
 PTA LIV: -0.9
 63 dau. av. 24067 4.1 984 3.4 817
 62 class. dau. av. FS:85.5 UDC:0.78 FLC:0.88

CUTTING EDGE THUNDER *TM 68121893
 Genetic Conditions: *TM PT DT WT BH2T BH14T
 PPR: -9 95%R PTAT: +0.1 97%R (04/23)
 PTA: -511m -14f -13p -14NM\$ 98%R (MACE)

CUTTING EDGE ELITE FAYANN 68132614
 03/06 E90 V89 E92 V87 E90 E90 (11/14)
 03/02 301d 2X 21030 4.0 831 3.2 679 DHIR

3rd Dam: CUTTING EDGE T DELILAH 2E95
 06/05 365d 2X 32770 4.7 1554 3.6 117 DHIR
 Lifetime: 1743d 114130m 5495f 4250p
 * 2X SUPREME CHAMPION INTERNATIONAL '18, '19
 * SUPREME CHAMPION EASTERN NATIONAL 2018
 7X ALL-AMERICAN

4th Dam: TOWPATH AGENDA DANCER 2E92
 07/02 365d 2X 22920 4.5 1028 3.9 888 DHIR
 Lifetime: 1930d 109460m 4903f 4243p
 * WINTER YRLG HFR HM ALL AMERICAN 2010
 * WINTER HFR CALF NOM ALL AMERICAN 2009

5th Dam: TOWPATH INTEL DISCO E93
 2/00 365d 2X 23680 4.0 945 3.5 827
 2nd 4-Yr-Old TN State Fair 2009

2nd Sr. 3-Year-Old NY State Fair 2008
6th Dam: TOWPATH STAR DIME V86
 2/00 327d 2X 14747 4.5 668 3.5 521

CUTTING EDGE D DALLY 68208255
 02/04 V85 V86 V87 +83 +83 V86 (08/22)
 02/01 123d 2X 7570 4.4 330 3.5 265 DHIR

7th Dam: ROSEEDGE LYNSON DAWN 2E92
 3 rec. over 26060 3.5 922 302 840

8th Dam: STORM VIEW CONDUCTOR DEBBIE V86
 Recs. over 28990 3.4 984 3.7 1083
 LTD: 2611d 200470m 7223f 6937p

LA RAINBOW BFLY DYNAMITE ETV 840003129321096
 Genetic Conditions: *TM PT DT WT BH2T BH14T
 PPR: +19 97%R PTAT: +0.5 98%R (04/23)
 PTA: -644m -19f -2p +49NM\$ 99%R (MACE)

CUTTING EDGE B DAYBREAK ETV 68188596
 Genetic Conditions: PT DT MT WT BH2C BH14T
 04/11 E91 E92 E93 E92 V88 E90 (08/22)
 PPR: +1 70%R PTAT: +0.7 79%R
 PTA: +110m +37f +7p +31NM\$ 35%\$ (GEN)
 DEV: +1387m +110f +28p (04/23)
 02/06 365d 2X 27290 4.5 1238 3.6 972 DHIR

6 EDGE VIEW D *Dawn* ETV

REG: 68220412
DOB: 03/02/2022 TATTOO: M385

7 EDGE VIEW D *Davina* ETV

REG: 68212318
DOB: 12/14/2020 TATTOO: M279

BRED 9/20/22 to
EDGE VIEW C WONDER
(Calvin X Wizella)

3rd Dam: TOWPATH INTEL DISCO E93

2/00 365d 2X 23680 4.0 945 3.5 827
2nd 4-Yr-Old TN State Fair 2009

2nd Sr. 3-Year-Old NY State Fair 2008

4th Dam: TOWPATH STAR DIME V86

2/00 327d 2X 14747 4.5 668 3.5 521

5th Dam: ROSELEDGE LYN SON DAWN 2E92

3 rec. over 26060 3.5 922 302 840

6th Dam: STORM VIEW CONDUCTOR DEBBIE V86

Recs. over 28990 3.4 984 3.7 1083

LTD: 2611d 200470m 7223f 6937p

HILLTOP ACRES B DAREDEVIL ET 840003012559129

Genetic Conditions: PT DT MT WT BH2T BH14T

PPR: -35 95%R PTAT: +0.7 98%R (04/23)

PTA: +404m -14f +8p -118NM\$ 98%R (MACE)

PTA PL: -1.0 SCS: +3.28 DPR: -3.8 SCE: +2.6

PTA LIV: -2.9

991 dau. av. 24406 4.1 995 3.3 815

661 class. dau. av. FS:84.5 UDC:1.59 FLC:0.33

CUTTING EDGE T DELILAH 68147909

Genetic Conditions: PT DT MT WT BH2T BH14T

06/07 2E-E95 E94 E96 E94 E94 E95 (07/19)

PPR: +36 75%R PTAT: +0.7 82%R

PTA: -65m +19f +1p +141NM\$ 59%\$ (GEN)

DEV: -405m +30f +2p (04/23)

Protein Plus

02/02 365d 2X 18950 4.5 857 3.6 688 DHIR

03/04 306d 2X 19450 5.0 978 3.9 766 DHIR

04/06 262d 2X 16670 4.9 812 3.8 636 DHIR

05/05 358d 2X 22270 4.9 1101 3.7 832 DHIR

06/05 365d 2X 32770 4.7 1554 3.6 117 DHIR

Lifetime: 1743d 114130m 5495f 4250p

* SUPREME CHAMPION INTERNATIONAL 2018, 2019

* SUPREME CHAMPION EASTERN NATIONAL 2018

* AGED COW ALL AMERICAN 2019

* 5 YR OLD ALL AMERICAN 2018

* 4 YR OLD RES ALL AMERICAN 2017

* SR 3 YR OLD ALL AMERICAN 2016

* SR 2 YR OLD ALL AMERICAN 2015

* SR BEST 3 FMLS MEMBER ALL AMERICAN '15,

'16, '17, '18

SHILOH JACKSON BRADY ET *TM 72341784

Genetic Conditions: PT DT MT WT BH2T BH14T

PPR: -33 87%R PTAT: -0.1 87%R (04/23)

PTA: +642m -11f +7p -4NM\$ 92%R (GEN)

HILLTOP ACRES BOSE DIXILAND ET 68154378

Genetic Conditions: PT DT MT WT BH2C BH14T

08/06 3E-E93 E95 E92 E91 E91 E93 (02/22)

Lifetime: 2434d 264710m 13782f 9711p

CUTTING EDGE THUNDER *TM 68121893

Genetic Conditions: *TM PT DT MT WT BH2T BH14T

PPR: -9 95%R PTAT: +0.1 97%R (04/23)

PTA: -511m -14f -13p -14NM\$ 98%R (MACE)

TOWPATH AGENDA DANCER 68108914

05/02 2E-E92 E92 E91 E93 V88 E93 (03/14)

03/10 352d 2X 19120 4.6 886 4.0 766 DHIR

05/01 262d 2X 16700 4.1 693 3.8 638 DHIR

06/01 343d 2X 19200 4.5 861 3.9 746 DHIR

07/02 365d 2X 22920 4.5 1028 3.9 888 DHIR

Lifetime: 1930d 109460m 4903f 4243p

* WINTER YRLG HFR HM ALL AMERICAN 2010

* WINTER HFR CALF NOM ALL AMERICAN 2009

* JR CHAMPION EASTERN NATIONAL 2010

* 2ND WINTER YRLG HFR CENTRAL NATIONAL 2010

* 1ST WINTER YRLG HFR EASTERN NATIONAL 2010

8 EDGE VIEW R *Dixie* ETV

REG: 68222494
DOB: 06/23/2022 TATTOO: M438

JO-DEE ROYAL HILL RASTA ET 840003135087427

Genetic Conditions: PT DT MT WT BH2T BH14T

PPR: -37 84%R PTAT: +0.9 88%R (04/23)

PTA: -251m -25f -6p -274NM\$ 92%R (GEN)

PTA PL: -0.1 SCS: +3.13 DPR: -1.5 SCE: +2.6

PTA LIV: +0.6

125 dau. av. 23494 4.1 964 3.4 791

69 class. dau. av. FS:84.4 UDC:1.02 FLC:1.01

CUTTING EDGE T DELILAH 68147909

Genetic Conditions: PT DT MT WT BH2T BH14T

06/07 2E-E95 E94 E96 E94 E94 E95 (07/19)

PPR: +36 75%R PTAT: +0.7 82%R

PTA: -65m +19f +1p +141NM\$ 59%\$ (GEN)

DEV: -405m +30f +2p (04/23)

Protein Plus

02/02 365d 2X 18950 4.5 857 3.6 688 DHIR

03/04 306d 2X 19450 5.0 978 3.9 766 DHIR

04/06 262d 2X 16670 4.9 812 3.8 636 DHIR

05/05 358d 2X 22270 4.9 1101 3.7 832 DHIR

06/05 365d 2X 32770 4.7 1554 3.6 117 DHIR

Lifetime: 1743d 114130m 5495f 4250p

* SUPREME CHAMPION INTERNATIONAL 2018, 2019

* SUPREME CHAMPION EASTERN NATIONAL 2018

* AGED COW ALL AMERICAN 2019

* 5 YR OLD ALL AMERICAN 2018

* 4 YR OLD RES ALL AMERICAN 2017

* SR 3 YR OLD ALL AMERICAN 2016

* SR 2 YR OLD ALL AMERICAN 2015

* SR BEST 3 FMLS MEMBER ALL AMERICAN '15,

'16, '17, '18

SCHAMAUN BS GORDON GLENN ET 120023664460

Genetic Conditions: PT DT MT WT BH2T BH14T

PPR: +8 94%R PTAT: +0.3 93%R (04/23)

PTA: -100m +4f +12p -140NM\$ 94%R (GEN)

JO-DEE NEMO RISKY 68116761

Genetic Conditions: PT DT MT WT BH2T BH14C

09/03 3E-E94 E94 E94 E93 E93 E95 (12/18)

Lifetime: 2532d 187270m 7033f 6034p

CUTTING EDGE THUNDER *TM 68121893

Genetic Conditions: *TM PT DT MT WT BH2T BH14T

PPR: -9 95%R PTAT: +0.1 97%R (04/23)

PTA: -511m -14f -13p -14NM\$ 98%R (MACE)

TOWPATH AGENDA DANCER 68108914

05/02 2E-E92 E92 E91 E93 V88 E93 (03/14)

03/10 352d 2X 19120 4.6 886 4.0 766 DHIR

05/01 262d 2X 16700 4.1 693 3.8 638 DHIR

06/01 343d 2X 19200 4.5 861 3.9 746 DHIR

07/02 365d 2X 22920 4.5 1028 3.9 888 DHIR

Lifetime: 1930d 109460m 4903f 4243p

* WINTER YRLG HFR HM ALL AMERICAN 2010

* WINTER HFR CALF NOM ALL AMERICAN 2009

* JR CHAMPION EASTERN NATIONAL 2010

* 2ND WINTER YRLG HFR CENTRAL NATIONAL 2010

* 1ST WINTER YRLG HFR EASTERN NATIONAL 2010

3rd Dam: TOWPATH INTEL DISCO E93

2/00 365d 2X 23680 4.0 945 3.5 827

2nd 4-Yr-Old TN State Fair 2009

2nd Sr. 3-Year-Old NY State Fair 2008

4th Dam: TOWPATH STAR DIME V86

2/00 327d 2X 14747 4.5 668 3.5 521

5th Dam: ROSELEDGE LYN SON DAWN 2E92

3 rec. over 26060 3.5 922 302 840

6th Dam: STORM VIEW CONDUCTOR DEBBIE V86

Recs. over 28990 3.4 984 3.7 1083

LTD: 2611d 200470m 7223f 6937p



EDGE VIEW N DAGMAR
LOT 9

9 EDGE VIEW N *Dagmar*

REG: 68212998
DOB: 03/05/2021 TATTOO: M296

BRED 9/6/22 TO
CUTTING EDGE STRETCH ETV

3rd Dam: TOWPATH AGENDA DANCER 2E92
07/02 365d 2X 22920 4.5 1028 3.9 888 DHIR
Lifetime: 1930d 109460m 4903f 4243p
* WINTER YRLG HFR HM ALL AMERICAN 2010
* WINTER HFR CALF NOM ALL AMERICAN 2009

4th Dam: TOWPATH INTEL DISCO E93
2/00 365d 2X 23680 4.0 945 3.5 827
2nd 4-Yr-Old TN State Fair 2009
2nd Sr. 3-Year-Old NY State Fair 2008
5th Dam: TOWPATH STAR DIME V86
2/00 327d 2X 14747 4.5 668 3.5 521

NORWIN 120081082091
Genetic Conditions: PT DT MT WT BH2T BH14T
PPR: +67 93%R PTAT: +0.7 95%R (04/23)
PTA: +599m +19f +17p +202NM\$ 96%R (MACE)
PTA PL: +1.0 SCS: +3.03 DPR: +0.0 SCE: +2.9
PTA LIV: +0.0
5137 dau. av. 25908 4.2 1097 3.4 876
3875 class. dau. av. FS:85.0 UDC:0.46 FLC:0.40
CUTTING EDGE D DHARMA ETV 68197523
04/07 1E-E90 E92 V86 E91 V88 E91 (04/23)
PPR: -1 46%R PTAT: +0.9 52%R
PTA: -212m +9f -2p +13NM\$ 32%\$
DEV: -1715m -49f -65p (04/23)
02/06 305d 2X 17970 4.3 771 3.5 626 DHIR

6th Dam: ROSELEDGE LYN SON DAWN 2E92
3 rec. over 26060 3.5 922 302 840
7th Dam: STORM VIEW CONDUCTOR DEBBIE V86
Recs. over 28990 3.4 984 3.7 1083
LTD: 2611d 200470m 7223f 6937p

ACE ENS NESTA 240003663441

FLORINS PRECISE DUBAI 120033600427
10/00 305d 2X 23089 3.8 886 3.4 780 DHIA
Lifetime: 2128d 151458m 5565f 5079p

HILLTOP ACRES W DURHAM ET *TM 68135214
Genetic Conditions: *TM PT DT WT BH2C BH14T
PPR: -5 97%R PTAT: +0.5 98%R (04/23)
PTA: -1m +21f +10p +56NM\$ 99%R (MACE)

CUTTING EDGE T DELILAH 68147909
Genetic Conditions: PT DT MT WT BH2T BH14T
06/07 2E-E95 E94 E96 E94 E94 E95 (07/19)
06/05 365d 2X 32770 4.7 1554 3.6 117 DHIR
Lifetime: 1743d 114130m 5495f 4250p
* SUPREME CHAMPION INTERNATIONAL '18, '19
* SUPREME CHAMPION EASTERN NATIONAL '18
* AGED COW ALL AMERICAN 2019
* 5 YR OLD ALL AMERICAN 2018
* 4 YR OLD RES ALL AMERICAN 2017
* SR 3 YR OLD ALL AMERICAN 2016
* SR 2 YR OLD ALL AMERICAN 2015

10 CUTTING EDGE R *Disco* ETV

REG: 68227221
DOB: 03/16/2023 TATTOO: M517

3rd Dam: TOWPATH AGENDA DANCER 2E92
07/02 365d 2X 22920 4.5 1028 3.9 888 DHIR
Lifetime: 1930d 109460m 4903f 4243p
* WINTER YRLG HFR HM ALL AMERICAN 2010
* WINTER HFR CALF NOM ALL AMERICAN 2009

4th Dam: TOWPATH INTEL DISCO E93
2/00 365d 2X 23680 4.0 945 3.5 827
2nd 4-Yr-Old TN State Fair 2009
2nd Sr. 3-Year-Old NY State Fair 2008

5th Dam: TOWPATH STAR DIME V86
2/00 327d 2X 14747 4.5 668 3.5 521
6th Dam: ROSELEDGE LYN SON DAWN 2E92
3 rec. over 26060 3.5 922 302 840

JO-DEE ROYAL HILL RASTA ET 840003135087427
Genetic Conditions: PT DT MT WT BH2T BH14T
PPR: -37 84%R PTAT: +0.9 88%R (04/23)
PTA: -251m -25f -6p -274NM\$ 92%R (GEN)
PTA PL: -0.1 SCS: +3.13 DPR: -1.5 SCE: +2.6
PTA LIV: +0.6
125 dau. av. 23494 4.1 964 3.4 791
69 class. dau. av. FS:84.4 UDC:1.02 FLC:1.01

CUTTING EDGE B DAHLIA 68178841
Genetic Conditions: PT DT MT WT BH2T BH14T
06/10 E90 E91 V88 E91 V88 E90 (03/23)
PPR: +58 69%R PTAT: +0.4 77%R
PTA: -53m +22f +13p +238NM\$ 78%\$ (GEN)
DEV: +1227m +18f +81p (04/23)
02/06 305d 2X 22419 4.2 944 3.8 851

7th Dam: STORM VIEW CONDUCTOR DEBBIE V86
Recs. over 28990 3.4 984 3.7 1083
LTD: 2611d 200470m 7223f 6937p

SCHAMAUN BS GORDON GLENN ET 120023664460
Genetic Conditions: PT DT MT WT BH2T BH14T
PPR: +8 94%R PTAT: +0.3 93%R (04/23)
PTA: -100m +4f +12p -140NM\$ 94%R (GEN)

JO-DEE NEMO RISKY 68116761
Genetic Conditions: PT DT MT WT BH2T BH14T
09/03 3E-E94 E94 E94 E93 E95 (12/18)
Lifetime: 2532d 187270m 7033f 6034p

SCHERMA BLOOMING BIVER *TM 120094290070
Genetic Conditions: PT DT MT WT BH2T BH14T
PPR: +71 98%R PTAT: +0.5 98%R (04/23)
PTA: +381m +30f +32p +274NM\$ 99%R (MACE)

CUTTING EDGE T DELILAH 68147909
Genetic Conditions: PT DT MT WT BH2T BH14T
06/07 2E-E95 E94 E96 E94 E94 E95 (07/19)
06/05 365d 2X 32770 4.7 1554 3.6 117 DHIR
Lifetime: 1743d 114130m 5495f 4250p
* SUPREME CHAMPION INTERNATIONAL '18, '19
* SUPREME CHAMPION EASTERN NATIONAL '18
* AGED COW ALL AMERICAN 2019
* 5 YR OLD ALL AMERICAN 2018
* 4 YR OLD RES ALL AMERICAN 2017
* SR 3 YR OLD ALL AMERICAN 2016
* SR 2 YR OLD ALL AMERICAN 2015



CUTTING EDGE W DESI ETV E91/91MS
DAM OF LOT 11

11 BRAND D *Dixie* ETV

REG: 68220397
DOB: 03/04/2022 TATTOO:M387

3th Dam: TOWPATH AGENDA DANCER 2E92
07/02 365d 2X 22920 4.5 1028 3.9 888 DHIR
Lifetime: 1930d 109460m 4903f 4243p
* WINTER YRLG HFR HM ALL AMERICAN 2010
* WINTER HFR CALF NOM ALL AMERICAN 2009

4th Dam: TOWPATH INTEL DISCO E93
2/00 365d 2X 23680 4.0 945 3.5 827
2nd 4-Yr-Old TN State Fair 2009
2nd Sr. 3-Year-Old NY State Fair 2008

5th Dam: TOWPATH STAR DIME V86
2/00 327d 2X 14747 4.5 668 3.5 521

6th Dam: ROSELEDGE LYNSON DAWN 2E92
3 rec. over 26060 3.5 922 302 840

7th Dam: STORM VIEW CONDUCTOR DEBBIE V86
Recs. over 28990 3.4 984 3.7 1083
LTD: 2611d 200470m 7223f 6937p

HILLTOP ACRES B DAREDEVIL ET 840003012559129
Genetic Conditions: PT DT MT WT BH2T BH14T
PPR: -35 95%R PTAT: +0.7 98%R (04/23)
PTA: +404m -14f +8p -118NM\$ 98%R (MACE)
PTA PL: -1.0 SCS: +3.28 DPR: -3.8 SCE: +2.6
PTA LIV: -2.9
991 dau. av. 24406 4.1 995 3.3 815
661 class. dau. av. FS:84.5 UDC:1.59 FLC:0.33

CUTTING EDGE W DESI ETV 68188597
Genetic Conditions: PT DT MT WT BH2T BH14T
05/05 1E-E91 E91 E92 E90 E90 E91 (03/23)
PPR: +22 70%R PTAT: +0.7 78%R
PTA: -122m +7f -5p +29NM\$ 35%\$ (GEN)
DEV: -140m +29f +5p (04/23)
02/05 365d 2X 23740 4.3 1012 3.7 883 DHIR
04/06 305d 2X 20740 4.9 1016 3.6 754 DHIA

SHILOH JACKSON BRADY ET *TM 72341784
Genetic Conditions: PT DT MT WT BH2T BH14T
PPR: -33 87%R PTAT: -0.1 87%R (04/23)
PTA: +642m -11f +7p -4NM\$ 92%R (GEN)

HILLTOP ACRES BOSE DIXILAND ET 68154378
Genetic Conditions: PT DT MT WT BH2C BH14T
08/06 3E-E93 E95 E92 E91 E91 E93 (02/22)
Lifetime: 2434d 264710m 13782f 9711p

TOP ACRES WIZDOM 68172482
Genetic Conditions: PT DT MT WT BH2T BH14T
PPR: +2 91%R PTAT: +0.3 95%R (04/23)
PTA: +180m -6f +3p +54NM\$ 96%R (MACE)

CUTTING EDGE T DELILAH 68147909
Genetic Conditions: PT DT MT WT BH2T BH14T
06/07 2E-E95 E94 E96 E94 E94 E95 (07/19)
06/05 365d 2X 32770 4.7 1554 3.6 117 DHIR
Lifetime: 1743d 114130m 5495f 4250p
* SUPREME CHAMPION INTERNATIONAL '18, '19
* SUPREME CHAMPION EASTERN NATIONAL '18
* AGED COW ALL AMERICAN 2019
* 5 YR OLD ALL AMERICAN 2018
* 4 YR OLD RES ALL AMERICAN 2017
* SR 3 YR OLD ALL AMERICAN 2016
* SR 2 YR OLD ALL AMERICAN 2015

12 EDGE VIEW F *Divine*

REG: 68222293
DOB: 07/01/2022 TATTOO: M443

3th Dam: TOWPATH AGENDA DANCER 2E92
07/02 365d 2X 22920 4.5 1028 3.9 888 DHIR
Lifetime: 1930d 109460m 4903f 4243p
* WINTER YRLG HFR HM ALL AMERICAN 2010
* WINTER HFR CALF NOM ALL AMERICAN 2009

4th Dam: TOWPATH INTEL DISCO E93
2/00 365d 2X 23680 4.0 945 3.5 827
2nd 4-Yr-Old TN State Fair 2009
2nd Sr. 3-Year-Old NY State Fair 2008

5th Dam: TOWPATH STAR DIME V86
2/00 327d 2X 14747 4.5 668 3.5 521

6th Dam: ROSELEDGE LYNSON DAWN 2E92
3 rec. over 26060 3.5 922 302 840

7th Dam: STORM VIEW CONDUCTOR DEBBIE V86
Recs. over 28990 3.4 984 3.7 1083
LTD: 2611d 200470m 7223f 6937p

CUTTING EDGE T FOREMOST 68171744
Genetic Conditions: PT DT MT WT BH2T BH14T E91
PPR: -43 84%R PTAT: +0.8 88%R (04/23)
PTA: -109m -12f -7p -177NM\$ 90%R (GEN)
PTA PL: -1.1 SCS: +3.05 DPR: -2.4 SCE: +3.0
PTA LIV: -0.9
63 dau. av. 24067 4.1 984 3.4 817
62 class. dau. av. FS:85.5 UDC:0.78 FLC:0.88

EDGE VIEW D DESTINY ET 68208259
02/08 V87 V87 E90 V86 V85 V87 (03/23)
PPR: +6 45%R PTAT: +0.9 52%R
PTA: +102m +9f +4p +40NM\$ 37%\$
DEV: +1458m +108f +37p (04/23)
02/00 299d 2X 18036 4.8 859 3.7 659 RIP
* 2nd SUMMER YRLG HFR NORTHEAST NATIONAL 2021

CUTTING EDGE THUNDER *TM 68121893
Genetic Conditions: *TM PT DT MT WT BH2T BH14T
PPR: -9 95%R PTAT: +0.1 97%R (04/23)
PTA: -511m -14f -13p -14NM\$ 98%R (MACE)

CUTTING EDGE ELITE FAYANN 68132614
03/06 E90 V89 E92 V87 E90 E90 (11/14)
03/02 301d 2X 21030 4.0 831 3.2 679 DHIR

HILLTOP ACRES B DAREDEVIL ET 840003012559129
Genetic Conditions: PT DT MT WT BH2T BH14T
PPR: -35 95%R PTAT: +0.7 98%R (04/23)
PTA: +404m -14f +8p -118NM\$ 98%R (MACE)

CUTTING EDGE T DELILAH 68147909
Genetic Conditions: PT DT MT WT BH2T BH14T
06/07 2E-E95 E94 E96 E94 E94 E95 (07/19)
06/05 365d 2X 32770 4.7 1554 3.6 117 DHIR
Lifetime: 1743d 114130m 5495f 4250p
* SUPREME CHAMPION INTERNATIONAL '18, '19
* SUPREME CHAMPION EASTERN NATIONAL '18
* AGED COW ALL AMERICAN 2019
* 5 YR OLD ALL AMERICAN 2018
* 4 YR OLD RES ALL AMERICAN 2017
* SR 3 YR OLD ALL AMERICAN 2016
* SR 2 YR OLD ALL AMERICAN 2015



CUTTING EDGE F DONNA E92/92MS
SELLING AS LOT 13

13 CUTTING EDGE F *Donna*

REG: 68193271
 DOB: 06/07/2018 TATTOO: M086
 04/09 E92 E92 E92 E90 E91 E92 (03/23)
 PPR: +19 41%R PTAT: +1.0 56%R
 PTA: +161m +14f +6p +60NM\$ 41%\$
 DEV: +873m +44f +30p (04/23)
 02/00 365d 2X 23610 4.0 946 3.8 903 DHIR
 03/06 347d 2X 21840 4.3 946 3.9 848 DHIR
 04/07 129d 2X 11495 5.7 653 3.6 417 RIP

BRED 4/5/2023 to
JENNINGS GAP TIME OUT

3th Dam: TOWPATH INTEL DISCO E93
 2/00 365d 2X 23680 4.0 945 3.5 827
 2nd 4-Yr-Old TN State Fair 2009
 2nd Sr. 3-Year-Old NY State Fair 2008
4th Dam: TOWPATH STAR DIME V86
 2/00 327d 2X 14747 4.5 668 3.5 521
5th Dam: ROSELEDGE LYNSON DAWN 2E92
 3 rec. over 26060 3.5 922 302 840
6th Dam: STORM VIEW CONDUCTOR DEBBIE V86
 Recs. over 28990 3.4 984 3.7 1083
 LTD: 2611d 200470m 7223f 6937p

CUTTING EDGE T FOREMOST 68171744
 Genetic Conditions: PT DT MT WT BH2T BH14T E91
 PPR: -43 84%R PTAT: +0.8 88%R (04/23)
 PTA: -109m -12f -7p -177NM\$ 90%R (GEN)
 PTA PL: -1.1 SCS: +3.05 DPR: -2.4 SCE: +3.0
 PTA LIV: -0.9
 63 dau. av. 24067 4.1 984 3.4 817
 62 class. dau. av. FS:85.5 UDC:0.78 FLC:0.88

CUTTING EDGE C DEMI ET 68174788
 05/10 2E-E92 E91 E92 E90 E92 E92 (01/22) *CERT*
 PPR: +43 47%R PTAT: +0.8 56%R
 PTA: +330m +36f +11p +124NM\$ 55%\$
 DEV: +1663m +213f +41p (04/23)
 Protein Plus
 03/05 365d 2X 32180 5.7 1821 3.9 1246 DHIR
 05/03 365d 2X 27830 5.3 1466 3.6 1001 DHIR
 * SPRING HFR CALF NOM ALL AMERICAN 2016
 * 3RD SPRING YRLG HFR EASTERN NATIONAL 2017
 * 1ST SPRING HFR CALF SOUTHEAST NATIONAL 2016
 * 4TH SPRING HFR CALF INTERNATIONAL 2016
 * JR CHAMPION NY STATE FAIR 2017
 * 1ST SPRING YRLG HFR NY STATE FAIR 2017
 * 1ST SPRING HFR CALF NY STATE FAIR 2016

CUTTING EDGE THUNDER *TM 68121893
 Genetic Conditions: *TM PT DT WT BH2T BH14T
 PPR: -9 95%R PTAT: +0.1 97%R (04/23)
 PTA: -511m -14f -13p -14NM\$ 98%R (MACE)

CUTTING EDGE ELITE FAYANN 68132614
 03/06 E90 V89 E92 V87 E90 E90 (11/14)
 03/02 301d 2X 21030 4.0 831 3.2 679 DHIR

VOELKERS TD CARTER *TM 68119645
 Genetic Conditions: *TM PT DT WT BH2T BH14T
 PPR: +20 98%R PTAT: +0.7 99%R (04/23)
 PTA: +1043m +23f +18p +34NM\$ 99%R (MACE)

TOWPATH AGENDA DANCER 68108914
 05/02 2E-E92 E92 E91 E93 V88 E93 (03/14)
 03/10 352d 2X 19120 4.6 886 4.0 766 DHIR
 05/01 262d 2X 16700 4.1 693 3.8 638 DHIR
 06/01 343d 2X 19200 4.5 861 3.9 746 DHIR
 07/02 365d 2X 22920 4.5 1028 3.9 888 DHIR
 Lifetime: 1930d 109460m 4903f 4243p
 * WINTER YRLG HFR HM ALL AMERICAN 2010
 * WINTER HFR CALF NOM ALL AMERICAN 2009
 * JR CHAMPION EASTERN NATIONAL 2010
 * 2ND WINTER YRLG HFR CENTRAL NATIONAL 2010
 * 1ST WINTER YRLG HFR EASTERN NATIONAL 2010

14 CUTTING EDGE F *Dixie*

REG: 68208256
DOB: 06/09/2020 TATTOO: M239
02/02 V86 V85 V87 V86 V85 V87 (08/22)
PPR: +7 39%R PTAT: +0.9 48%R
PTA: +373m +4f +7p -63NM\$ 18%\$
DEV: +279m +14f +18p (04/23)
01/11 355d 2X 20203 4.5 919 3.8 758 RIP

BRED 12/3/22 to
KULP-TERRA DARYOU CLIFF ET

3th Dam: TOWPATH AGENDA DANCER 2E92
07/02 365d 2X 22920 4.5 1028 3.9 888 DHIR
Lifetime: 1930d 109460m 4903f 4243p
* WINTER YRLG HFR HM ALL AMERICAN 2010
* WINTER HFR CALF NOM ALL AMERICAN 2009
4th Dam: TOWPATH INTEL DISCO E93
2/00 365d 2X 23680 4.0 945 3.5 827
2nd 4-Yr-Old TN State Fair 2009
2nd Sr. 3-Year-Old NY State Fair 2008
5th Dam: TOWPATH STAR DIME V86
2/00 327d 2X 14747 4.5 668 3.5 521
6th Dam: ROSELEDGE LYNSON DAWN 2E92
3 rec. over 26060 3.5 922 302 840
7th Dam: STORM VIEW CONDUCTOR DEBBIE V86
Recs. over 28990 3.4 984 3.7 1083
LTD: 2611d 200470m 7223f 6937p

BROWN HEAVEN R FAMOUS ET 9109715
Genetic Conditions: PT DT MT WT BH2T BH14T
PPR: -8 88%R PTAT: +0.6 92%R (04/23)
PTA: +712m -5f +7p -177NM\$ 94%R (MACE)
PTA PL: -1.8 SCS: +3.07 DPR: -1.0 SCE: +3.1
PTA LIV: -0.9
304 dau. av. 24211 4.0 966 3.3 793
165 class. dau. av. FS:84.2 UDC:0.27 FLC:1.38

CUTTING EDGE F DONNA 68193271
04/09 E92 E92 E92 E90 E91 E92 (03/23)
PPR: +19 41%R PTAT: +1.0 56%R
PTA: +161m +14f +6p +60NM\$ 41%\$
DEV: +873m +44f +30p (04/23)
02/00 365d 2X 23610 4.0 946 3.8 903 DHIR
03/06 347d 2X 21840 4.3 946 3.9 848 DHIR

JO-DEE NEMO RICHARD ET 68155420
Genetic Conditions: PT DT MT WT BH2T BH14C
PPR: +27 97%R PTAT: +0.5 98%R (04/23)
PTA: +1047m -1f +14p -48NM\$ 99%R (MACE)

BROWN HEAVEN GLENN FANTASY 106157091
EX-97 CAN
Lifetime: 1748d 128519m 5710f 4770p

CUTTING EDGE T FOREMOST 68171744
Genetic Conditions: PT DT MT WT BH2T BH14T E91
PPR: -43 84%R PTAT: +0.8 88%R (04/23)
PTA: -109m -12f -7p -177NM\$ 90%R (GEN)
PTA PL: -1.1 SCS: +3.05 DPR: -2.4 SCE: +3.0

CUTTING EDGE C DEMI ET 68174788
05/10 2E-E92 E91 E92 E90 E92 E92 (01/22) *CERT*
PPR: +43 47%R PTAT: +0.8 56%R
PTA: +330m +36f +11p +124NM\$ 55%\$
DEV: +1663m +213f +41p (04/23)

Protein Plus
03/05 365d 2X 32180 5.7 1821 3.9 1246 DHIR
05/03 365d 2X 27830 5.3 1466 3.6 1001 DHIR
* SPRING HFR CALF NOM ALL AMERICAN 2016
* 3RD SPRING YRLG HFR EASTERN NATIONAL 2017
* 1ST SPRING HFR CALF SOUTHEAST NATIONAL 2016
* 4TH SPRING HFR CALF INTERNATIONAL 2016
* JR CHAMPION NY STATE FAIR 2017
* 1ST SPRING YRLG HFR NY STATE FAIR 2017
* 1ST SPRING HFR CALF NY STATE FAIR 2016

15 EDGE VIEW D *Design*

REG: 68222290
DOB: 06/02/2022 TATTOO: M422

HILLTOP ACRES B DAREDEVIL ET 840003012559129
Genetic Conditions: PT DT MT WT BH2T BH14T
PPR: -35 95%R PTAT: +0.7 98%R (04/23)
PTA: +404m -14f +8p -118NM\$ 98%R (MACE)
PTA PL: -1.0 SCS: +3.28 DPR: -3.8 SCE: +2.6
PTA LIV: -2.9
991 dau. av. 24406 4.1 995 3.3 815
661 class. dau. av. FS:84.5 UDC:1.59 FLC:0.33

CUTTING EDGE F DIXIE 68208256
02/02 V86 V85 V87 V86 V85 V87 (08/22)
PPR: +7 39%R PTAT: +0.9 48%R
PTA: +373m +4f +7p -63NM\$ 18%\$
DEV: +279m +14f +18p (04/23)
01/11 355d 2X 20203 4.5 919 3.8 758 RIP

SHILOH JACKSON BRADY ET *TM 72341784
Genetic Conditions: PT DT MT WT BH2T BH14T
PPR: -33 87%R PTAT: -0.1 87%R (04/23)
PTA: +642m -11f +7p -4NM\$ 92%R (GEN)

HILLTOP ACRES BOSE DIXILAND ET 68154378
Genetic Conditions: PT DT MT WT BH2C BH14T
08/06 3E-E93 E95 E92 E91 E91 E93 (02/22)
Lifetime: 2434d 264710m 13782f 9711p

BROWN HEAVEN R FAMOUS ET 9109715
Genetic Conditions: PT DT MT WT BH2T BH14T
PPR: -8 88%R PTAT: +0.6 92%R (04/23)
PTA: +712m -5f +7p -177NM\$ 94%R (MACE)

CUTTING EDGE F DONNA 68193271
04/09 E92 E92 E92 E90 E91 E92 (03/23)
PPR: +19 41%R PTAT: +1.0 56%R
PTA: +161m +14f +6p +60NM\$ 41%\$
DEV: +873m +44f +30p (04/23)
02/00 365d 2X 23610 4.0 946 3.8 903 DHIR
03/06 347d 2X 21840 4.3 946 3.9 848 DHIR

3rd Dam: CUTTING EDGE C DEMI 2E92
03/05 365d 2X 32180 5.7 1821 3.9 1246 DHIR
* SPRING HFR CALF NOM ALL AMERICAN 2016
4th Dam: TOWPATH AGENDA DANCER 2E92
07/02 365d 2X 22920 4.5 1028 3.9 888 DHIR
Lifetime: 1930d 109460m 4903f 4243p
* WINTER YRLG HFR HM ALL AMERICAN 2010
* WINTER HFR CALF NOM ALL AMERICAN 2009
5th Dam: TOWPATH INTEL DISCO E93
2/00 365d 2X 23680 4.0 945 3.5 827
2nd 4-Yr-Old TN State Fair 2009
2nd Sr. 3-Year-Old NY State Fair 2008
6th Dam: TOWPATH STAR DIME V86
2/00 327d 2X 14747 4.5 668 3.5 521

7th Dam: ROSELEDGE LYNSON DAWN 2E92
3 rec. over 26060 3.5 922 302 840
8th Dam: STORM VIEW CONDUCTOR DEBBIE V86
Recs. over 28990 3.4 984 3.7 1083
LTD: 2611d 200470m 7223f 6937p

16 EDGE VIEW SW *Delaney*

REG: 68216661

DOB: 06/30/2021 TATTOO: M341

BRED 10/20/2022 to COLLAPS

3rd Dam: TOWPATH INTEL DISCO E93

2/00 365d 2X 23680 4.0 945 3.5 827

2nd 4-Yr-Old TN State Fair 2009

2nd Sr. 3-Year-Old NY State Fair 2008

4th Dam: TOWPATH STAR DIME V86

2/00 327d 2X 14747 4.5 668 3.5 521

5th Dam: ROSELEDGE LYN SON DAWN 2E92

3 rec. over 26060 3.5 922 302 840

6th Dam: STORM VIEW CONDUCTOR DEBBIE V86

Recs. over 28990 3.4 984 3.7 1083

LTD: 2611d 200470m 7223f 6937p

CUTTING EDGE SECRET WEAPON 68193312

Genetic Conditions: PT DT MT WT BH2T BH14T

PPR: +19 67%R PTAT: +0.9 70%R (04/23)

PTA: -307m -11f +5p -98NM\$ 71%R (GEN)

PTA PL: -0.3 SCS: +2.85 DPR: -0.6 SCE: +1.8

PTA LIV: -0.6

0 dau. av.

CUTTING EDGE S DAISY 68178845

04/03 E91 E95 E94 E92 E93 V87 (07/20)

02/01 156d 2X 8820 4.3 381 3.8 334 DHIR

03/02 330d 2X 22490 4.5 1022 4.2 950 DHIR

04/03 342d 2X 25790 4.8 1241 4.2 1072 DHIR

05/03 243d 2X 12050 4.5 544 4.3 515 DHIR

LA RAINBOW BFLY DYNAMITE ETV 840003129321096

Genetic Conditions: *TM PT DT WT BH2T BH14T

PPR: +19 97%R PTAT: +0.5 98%R (04/23)

PTA: -644m -19f -2p +49NM\$ 99%R (MACE)

VOELKERS DURANGO SASHA 68148090

Genetic Conditions: PT DT MT WT BH2T BH14T

09/09 4E-E94 E95 E96 E95 E95 E93 (08/22) *CERT*

Lifetime: 2380d 190530m 9182f 6902p

CUTTING EDGE SEAMAN *TM 68137657

Genetic Conditions: *TM PT DT WT BH2T BH14T

PPR: -40 96%R PTAT: +0.4 97%R (04/23)

PTA: +157m +4f +15p -279NM\$ 98%R (MACE)

TOWPATH AGENDA DANCER 68108914

05/02 2E-E92 E92 E91 E93 V88 E93 (03/14)

03/10 352d 2X 19120 4.6 886 4.0 766 DHIR

05/01 262d 2X 16700 4.1 693 3.8 638 DHIR

06/01 343d 2X 19200 4.5 861 3.9 746 DHIR

07/02 365d 2X 22920 4.5 1028 3.9 888 DHIR

Lifetime: 1930d 109460m 4903f 4243p

* WINTER YRLG HFR HM ALL AMERICAN 2010

* WINTER HFR CALF NOM ALL AMERICAN 2009

* JR CHAMPION EASTERN NATIONAL 2010

* 2ND WINTER YRLG HFR CENTRAL NATIONAL 2010

* 1ST WINTER YRLG HFR EASTERN NATIONAL 2010

17 EDGE VIEW D *Dollop*

REG: 68212994

DOB: 03/06/2021 TATTOO: M297

BRED 10/23/2022 to

CUTTING EDGE T FOREMOST

3rd Dam: TOWPATH INTEL DISCO E93

2/00 365d 2X 23680 4.0 945 3.5 827

2nd 4-Yr-Old TN State Fair 2009

2nd Sr. 3-Year-Old NY State Fair 2008

4th Dam: TOWPATH STAR DIME V86

2/00 327d 2X 14747 4.5 668 3.5 521

5th Dam: ROSELEDGE LYN SON DAWN 2E92

3 rec. over 26060 3.5 922 302 840

6th Dam: STORM VIEW CONDUCTOR DEBBIE V86

Recs. over 28990 3.4 984 3.7 1083

LTD: 2611d 200470m 7223f 6937p

HILLTOP ACRES B DAREDEVIL ET 840003012559129

Genetic Conditions: PT DT MT WT BH2T BH14T

PPR: -35 95%R PTAT: +0.7 98%R (04/23)

PTA: +404m -14f +8p -118NM\$ 98%R (MACE)

PTA PL: -1.0 SCS: +3.28 DPR: -3.8 SCE: +2.6

PTA LIV: -2.9

991 dau. av. 24406 4.1 995 3.3 815

661 class. dau. av. FS:84.5 UDC:1.59 FLC:0.33

CUTTING EDGE K DERBY TWIN 68168725

04/09 E91 V88 E93 E90 E91 E92 (12/19)

02/03 305d 2X 17380 4.7 824 3.8 656 DHIR

03/03 365d 2X 24950 4.6 1150 3.7 932 DHIR

04/07 365d 2X 24730 4.3 1070 3.7 925 DHIR

06/00 88d 2X 8140 5.7 461 3.0 243 DHIR

SHILOH JACKSON BRADY ET *TM 72341784

Genetic Conditions: PT DT MT WT BH2T BH14T

PPR: -33 87%R PTAT: -0.1 87%R (04/23)

PTA: +642m -11f +7p -4NM\$ 92%R (GEN)

HILLTOP ACRES BOSE DIXILAND ET 68154378

Genetic Conditions: PT DT MT WT BH2C BH14T

08/06 3E-E93 E95 E92 E91 E91 E93 (02/22)

Lifetime: 2434d 264710m 13782f 9711p

CUTTING EDGE KINGSMAN *TM 68145429

Genetic Conditions: PT DT MT WT BH2C BH14T

PPR: -41 89%R PTAT: +0.7 91%R (04/23)

PTA: -332m -9f -12p -162NM\$ 94%R (GEN)

TOWPATH AGENDA DANCER 68108914

05/02 2E-E92 E92 E91 E93 V88 E93 (03/14)

03/10 352d 2X 19120 4.6 886 4.0 766 DHIR

05/01 262d 2X 16700 4.1 693 3.8 638 DHIR

06/01 343d 2X 19200 4.5 861 3.9 746 DHIR

07/02 365d 2X 22920 4.5 1028 3.9 888 DHIR

Lifetime: 1930d 109460m 4903f 4243p

* WINTER YRLG HFR HM ALL AMERICAN 2010

* WINTER HFR CALF NOM ALL AMERICAN 2009

* JR CHAMPION EASTERN NATIONAL 2010

* 2ND WINTER YRLG HFR CENTRAL NATIONAL 2010

* 1ST WINTER YRLG HFR EASTERN NATIONAL 2010

The Faye Factor



EDGE VIEW F FARAWAY
LOT 18



CUTTING EDGE THUNDER FAYE 3E95
SUPREME CHAMPION DAM OF LOT 18



CUTTING EDGE FAWN E93/94MS
DAM OF LOT 19 & GRANDDAM OF LOT 20



18 EDGE VIEW F *Faraway*

REG: 68222285

DOB: 06/10/2022 TATTOO: M429

**1ST SUMMER YEARLING & HM JC NORTHEAST SPRING NATIONAL 2023*

3rd Dam: JERLAND STARBUCK FARGO ET E91

03/03 365d 2X 21680 3.8 827 3.4 746 DHIR

** 4YH 4 YR OLD EASTERN NATIONAL 2012*

** 1ST SR 2 YR OLD ROYAL WINTER FAIR 2010*

4th Dam: MORT TOWER FRISKY 3E94

4/04 365d 2x 36640 5.3 1943 3.3 1224

5/06 317d 2x 30970 3.3 1024 3.3 1012

NATIONAL TOTAL PERFORMANCE WINNER, 2002 ALL-AMERICAN, 2000, 2001, 2002

5th Dam: WE-GOTTA FRAGMENT FANCY TWIN E91

6/10 365d 2x 24830 3.4 842 3.3 830

6th Dam: WE-GOTTA CONVINCER FARRAH 2E90

6/04 365d 2x 28100 4.0 1115 3.2 909

7th Dam: WE-GOTTA FORWARD J FARRAH E90 Cert.

4/07 365d 2x 27050 3.9 1056 3.1 827

5/09 365d 2x 26730 3.8 1026 3.2 856

BROWN HEAVEN R FAMOUS ET 9109715

Genetic Conditions: PT DT MT WT BH2T BH14T

PPR: -8 88%R PTAT: +0.6 92%R (04/23)

PTA: +712m -5f +7p -177NM\$ 94%R (MACE)

PTA PL: -1.8 SCS: +3.07 DPR: -1.0 SCE: +3.1

PTA LIV: -0.9

304 dau. av. 24211 4.0 966 3.3 793

165 class. dau. av. FS:84.2 UDC:0.27 FLC:1.38

CUTTING EDGE THUNDER FAYE 68158050

Genetic Conditions: PT DT MT WT BH2C BH14T

08/11 3E-E95 E94 E96 E93 E94 E96 (08/22)

PPR: +4 71%R PTAT: +0.6 79%R

PTA: -101m -11f -16p -16NM\$ 26%\$ (GEN)

DEV: -59m -9f -29p (04/23)

02/06 319d 2X 19950 4.5 889 3.3 662 DHIR

03/06 365d 2X 24220 4.8 1172 3.4 816 DHIR

05/06 325d 2X 24700 4.6 1125 3.3 804 DHIR

06/06 365d 2X 26910 4.4 1196 3.4 919 DHIR

07/09 314d 2X 22940 4.5 1028 3.4 787 DHIR

Lifetime: 1779d 122420m 5609f 4139pR

** 1ST COMP & GR CH NORTHEAST NAT'L 2023*

** AGED COW ALL AMERICAN 2020, 2021, 2022*

** GRAND CHAMPION INTERNATIONAL 21 & 22*

** RES. SUPREME CHAMP INTERNATIONAL 2021*

** 5 YR OLD ALL AMERICAN 2019*

** SR 3 YR OLD ALL AMERICAN 2017*

** SR 2 YR OLD ALL AMERICAN 2016*

** SR BEST 3 FMLS MEM. ALL AMERICAN '16, '17, '21 & '22*

JO-DEE NEMO RICHARD ET 68155420

Genetic Conditions: PT DT MT WT BH2T BH14C

PPR: +27 97%R PTAT: +0.5 98%R (04/23)

PTA: +1047m -1f +14p -48NM\$ 99%R (MACE)

BROWN HEAVEN GLENN FANTASY 106157091

EX-97 CAN

Lifetime: 1748d 128519m 5710f 4770p

CUTTING EDGE THUNDER *TM 68121893

Genetic Conditions: *TM PT DT WT BH2T BH14T

PPR: -9 95%R PTAT: +0.1 97%R (04/23)

PTA: -511m -14f -13p -14NM\$ 98%R (MACE)

CUTTING EDGE ELITE FAYANN 68132614

03/06 E90 V89 E92 V87 E90 E90 (11/14)

02/03 281d 2X 16830 3.7 629 3.1 522 DHIR

03/02 301d 2X 21030 4.0 831 3.2 679 DHIR

** JR 3 YR OLD ALL AMERICAN 2014*

** INT CHAMPION INTERNATIONAL 2014*

** 1st JR 3 YR OLD INTERNATIONAL 2014*

19 CUTTING EDGE N *Furious*

REG: 68208258

DOB: 04/23/2020 TATTOO: M235

02/10 V85 +84 V85 V85 V86 V86 (03/23)

PPR: +31 46%R 00%R

PTA: +407m +8f +6p +24NM\$ 34%\$

DEV: +780m +6f +8p (04/23)

02/04 254d 2X 14982 4.2 632 3.6 535 RIP

BRED 2/02/2023 to CUTTING EDGE DELUXE

3rd Dam: JERLAND STARBUCK FARGO ET E91

03/03 365d 2X 21680 3.8 827 3.4 746 DHIR

** 4YH 4 YR OLD EASTERN NATIONAL 2012*

** 1ST SR 2 YR OLD ROYAL WINTER FAIR 2010*

4th Dam: MORT TOWER FRISKY 3E94

4/04 365d 2x 36640 5.3 1943 3.3 1224

5/06 317d 2x 30970 3.3 1024 3.3 1012

NATIONAL TOTAL PERFORMANCE WINNER, 2002 ALL-AMERICAN, 2000, 2001, 2002

5th Dam: WE-GOTTA FRAGMENT FANCY TWIN E91

6/10 365d 2x 24830 3.4 842 3.3 830

6th Dam: WE-GOTTA CONVINCER FARRAH 2E90

6/04 365d 2x 28100 4.0 1115 3.2 909

7th Dam: WE-GOTTA FORWARD J FARRAH E90 Cert.

4/07 365d 2x 27050 3.9 1056 3.1 827

5/09 365d 2x 26730 3.8 1026 3.2 856

NORWIN 120081082091

Genetic Conditions: PT DT MT WT BH2T BH14T

PPR: +67 93%R PTAT: +0.7 95%R (04/23)

PTA: +599m +19f +17p +202NM\$ 96%R (MACE)

PTA PL: +1.0 SCS: +3.03 DPR: +0.0 SCE: +2.9

PTA LIV: +0.0

5137 dau. av. 25908 4.2 1097 3.4 876

3875 class. dau. av. FS:85.0 UDC:0.46 FLC:0.40

CUTTING EDGE FAWN 68164567

05/05 E93 E95 E94 E94 E90 E94 (12/19)

01/10 318d 2X 18910 4.2 789 3.4 640 DHIR

03/07 351d 2X 24650 4.3 1054 3.4 827 DHIR

04/07 303d 2X 22150 4.4 966 3.5 772 DHIR

05/08 37d 2X 3140 5.0 156 4.2 131 DHIR

** PROD OF DAM MEMBER ALL AMERICAN 2019*

** 4 YR OLD RES ALL AMERICAN 2018*

** 5 YR OLD NOM ALL AMERICAN 2019*

** RES GRAND CHAMP EASTERN NATIONAL 2018*

** RES SR CHAMP EASTERN NATIONAL 2018*

** 4TH 5 YR OLD INTERNATIONAL 2019*

** 1ST 4 YR OLD EASTERN NATIONAL 2018*

** 4TH 4 YR OLD INTERNATIONAL 2018*

ACE ENS NESTA 240003663441

FLORINS PRECISE DUBAI 120033600427

10/00 305d 2X 23089 3.8 886 3.4 780 DHIR

Lifetime: 2128d 151458m 5565f 5079p

JO-DEE PRELUDE NEMO ET *TM 197482

Genetic Conditions: *TM PT DT WT BH2T BH14T E90

PPR: +11 89%R PTAT: +0.5 91%R (04/23)

PTA: +508m -4f +6p -105NM\$ 93%R (GEN)

CUTTING EDGE ELITE FAYANN 68132614

03/06 E90 V89 E92 V87 E90 E90 (11/14)

02/03 281d 2X 16830 3.7 629 3.1 522 DHIR

03/02 301d 2X 21030 4.0 831 3.2 679 DHIR

** JR 3 YR OLD ALL AMERICAN 2014*

** INT CHAMPION INTERNATIONAL 2014*

** 1st JR 3 YR OLD INTERNATIONAL 2014*

20 EDGE VIEW F *Fancy Free*

REG: 68223414
DOB: 09/12/2022 TATTOO: M476

CUTTING EDGE T FOREMOST 68171744 E91
Genetic Conditions: PT DT MT WT BH2T BH14T
PPR: -43 84%R PTAT: +0.8 88%R (04/23)
PTA: -109m -12f -7p -177NM\$ 90%R (GEN)
PTA PL: -1.1 SCS: +3.05 DPR: -2.4 SCE: +3.0
PTA LIV: -0.9
63 dau. av. 24067 4.1 984 3.4 817
62 class. dau. av. FS:85.5 UDC:0.78 FLC:0.88

CUTTING EDGE N FURIOUS 68208258
02/10 V85 +84 V85 V85 V86 V86 (03/23)
PPR: +31 46%R 00%R
PTA: +407m +8f +6p +24NM\$ 34%\$
DEV: +780m +6f +8p (04/23)
02/04 254d 2X 14982 4.2 632 3.6 535 RIP

5th Dam: WE-GOTTA FRAGMENT FANCY TWIN E91
6/10 365d 2x 24830 3.4 842 3.3 830
6th Dam: WE-GOTTA CONVINCER FARRAH 2E90
6/04 365d 2x 28100 4.0 1115 3.2 909
7th Dam: WE-GOTTA FORWARD J FARRAH E90 Cert.
4/07 365d 2x 27050 3.9 1056 3.1 827
5/09 365d 2x 26730 3.8 1026 3.2 856

CUTTING EDGE THUNDER *TM 68121893
Genetic Conditions: *TM PT DT WT BH2T BH14T
PPR: -9 95%R PTAT: +0.1 97%R (04/23)
PTA: -511m -14f -13p -14NM\$ 98%R (MACE)

CUTTING EDGE ELITE FAYANN 68132614
03/06 E90 V89 E92 V87 E90 E90 (11/14)
03/02 301d 2X 21030 4.0 831 3.2 679 DHIR

NORWIN 120081082091
Genetic Conditions: PT DT MT WT BH2T BH14T
PPR: +67 93%R PTAT: +0.7 95%R (04/23)
PTA: +599m +19f +17p +202NM\$ 96%R (MACE)

CUTTING EDGE FAWN 68164567
05/05 E93 E95 E94 E94 E90 E94 (12/19)
01/10 318d 2X 18910 4.2 789 3.4 640 DHIR
03/07 351d 2X 24650 4.3 1054 3.4 827 DHIR
04/07 303d 2X 22150 4.4 966 3.5 772 DHIR
05/08 37d 2X 3140 5.0 156 4.2 131 DHIR
* PROD OF DAM MEMBER ALL AMERICAN 2019
* 4 YR OLD RES ALL AMERICAN 2018
* 5 YR OLD NOM ALL AMERICAN 2019
* RES GRAND CHAMP EASTERN NATIONAL 2018
* RES SR CHAMP EASTERN NATIONAL 2018
* 4TH 5 YR OLD INTERNATIONAL 2019
* 1ST 4 YR OLD EASTERN NATIONAL 2018
* 4TH 4 YR OLD INTERNATIONAL 2018

3rd Dam: CUTTING EDGE ELITE FAYANN E90
03/02 301d 2X 21030 4.0 831 3.2 679 DHIR
* JR 3 YR OLD ALL AMERICAN 2014
* INT CHAMPION INTERNATIONAL 2014
* 1st JR 3 YR OLD INTERNATIONAL 2014

4th Dam: JERLAND STARBUCK FARGO ET E91
03/03 365d 2X 21680 3.8 827 3.4 746 DHIR
* 4YH 4 YR OLD EASTERN NATIONAL 2012
* 1ST SR 2 YR OLD ROYAL WINTER FAIR 2010

5th Dam: MORT TOWER FRISKY 3E94
4/04 365d 2x 36640 5.3 1943 3.3 1224
5/06 317d 2x 30970 3.3 1024 3.3 1012
NATIONAL TOTAL PERFORMANCE WINNER, 2002
ALL-AMERICAN, 2000, 2001, 2002

21 TWIN HOLLOW DAREDEVIL *Blue*

REG: 68203876
DOB: 12/01/2019 TATTOO: TF65
02/08 V86 V85 V88 V85 V85 V87 (08/22)
PPR: -24 41%R PTAT: +0.4 49%R
PTA: +228m -20f +4p -55NM\$ 19%\$
DEV: +1865m -30f +47p (04/23)
02/04 324d 2X 20910 3.9 819 3.7 770 DHIR
03/05 1ST TEST 99# 3.8%F 3.2%P

* SR 2 YR OLD RES ALL AMERICAN 2022
* RES INT CHAMP NORTHEAST NATIONAL 2022
* 2nd SR 2 YR OLD INTERNATIONAL 2022
* 1st SR 2 YR OLD NORTHEAST NATIONAL 2022

FRESH 5/7/2023

HILLTOP ACRES B DAREDEVIL ET 840003012559129
Genetic Conditions: PT DT MT WT BH2T BH14T
PPR: -35 95%R PTAT: +0.7 98%R (04/23)
PTA: +404m -14f +8p -118NM\$ 98%R (MACE)
PTA PL: -1.0 SCS: +3.28 DPR: -3.8 SCE: +2.6
PTA LIV: -2.9
991 dau. av. 24406 4.1 995 3.3 815
661 class. dau. av. FS:84.5 UDC:1.59 FLC:0.33

TWIN HOLLOW NARLEY KREBS 68170638
02/10 +82 +83 +84 +80 V85 +81 (07/18)
01/11 340d 2X 15890 3.9 622 3.3 519 DHIR
03/00 365d 2X 16000 4.2 664 3.4 549 DHIR
04/03 246d 2X 13030 3.2 421 3.3 426 DHIR

SHILOH JACKSON BRADY ET *TM 72341784
Genetic Conditions: PT DT MT WT BH2T BH14T
PPR: -33 87%R PTAT: -0.1 87%R (04/23)
PTA: +642m -11f +7p -4NM\$ 92%R (GEN)

HILLTOP ACRES BOSE DIXILAND ET 68154378
Genetic Conditions: PT DT MT WT BH2C BH14T
08/06 3E-E93 E95 E92 E91 E91 E93 (02/22)
Lifetime: 2434d 264710m 13782f 9711p

JO-DEE STARBUCK NARLEY ET *TM 68124112
Genetic Conditions: *TM PT DT WT BH2T BH14T
PPR: -30 82%R PTAT: +0.2 84%R (04/23)
PTA: -226m -23f -16p -179NM\$ 88%R (GEN)

BLESSING THUNDER FONDA 68156322
04/10 E90 E92 E91 V87 E91 V88 (07/18)
01/11 365d 2X 14000 3.9 549 3.4 472 DHIR
03/00 270d 2X 11770 3.7 435 3.5 407 DHIR
04/03 283d 3X 26890 5.2 1388 3.0 820 DHIR
05/02 343d 3X 28130 3.5 987 3.4 961 DHIR

5th Dam: WE-GOTTA JETWAY FANCY 2E91
06/05 364d 2X 30250 4.1 1235 3.2 964
Lifetime: 1604d 126170m 5298f 4299p
* SR 2 YR OLD ALL AMERICAN 1998
* FALL YRLG HFR ALL AMERICAN 1997
* SR 3 YR OLD RES ALL AMERICAN 1999
* FALL HFR CALF RES ALL AMERICAN 1996

6th Dam: WE-GOTTA FRAGMENT FANCY TWIN E91
6/10 365d 2x 24830 3.4 842 3.3 830
7th Dam: WE-GOTTA CONVINCER FARRAH 2E90
6/04 365d 2x 28100 4.0 1115 3.2 909
7th Dam: WE-GOTTA FORWARD J FARRAH E90 Cert.
4/07 365d 2x 27050 3.9 1056 3.1 827
5/09 365d 2x 26730 3.8 1026 3.2 856

22 CUTTING EDGE S *Bubbles*

REG: 68227234
DOB: 05/07/2023 TATTOO: M532

LA RAINBOW BFLY SKYHIGH ET
8400032005202135

TWIN HOLLOW DAREDEVIL BLUE
68203876

3rd Dam: BLESSING TRESSSEL FAMUS 2E90
03/06 350d 2X 30170 4.2 1275 3.7 1103
4th Dam: BLESSING DYNASTY FERN ET 2E92
02/02 365d 2X 30440 4.0 1204 3.2 981 DHIR
03/05 365d 2X 30910 4.2 1296 3.2 1002 DHIR
05/00 365d 2X 27090 4.4 1189 3.1 845 DHIR
06/09 365d 2X 25180 3.4 862 3.2 818 DHIR
09/02 365d 2X 26220 4.2 1089 3.1 819 DHIR
Lifetime: 2244d 163950m 6584f 5299p
* SR 2 YR OLD RES ALL AMERICAN 2009



A Rising Star

**TWIN HOLLOW
DAREDEVIL BLUE
VG86/87MS**

*ALL-AMERICAN LOT 21 &
DAM OF LOT 22*

R & S JETWAYS WHITCHACI ET 2E92
ALL-AMERICAN 4TH DAM of LOT 23



23 EDGE VIEW F *Bailey*

REG: 68213095
DOB: 03/26/2021 TATTOO: M320

**BRED 9/20/2022 to
HILLTOP ACRES B DAREDEVIL**

3rd Dam: NEW VIEW L WITCHA ET VG88
02/05 365d 2X 21410 3.6 763 3.3 709
03/07 365d 2X 20900 3.5 738 3.3 697
4th Dam: R & S JETWAYS WHITCHACI ET 2E92
05/07 365d 2X 39497 3.7 1464 3.2 1252
Lifetime: 1765d 125210m 4879f 3989p
* SR 3 YR OLD HM ALL AMERICAN 2005
* 5 YR OLD NOM ALL AMERICAN 2007

CUTTING EDGE T FOREMOST 68171744
Genetic Conditions: PT DT MT WT BH2T BH14T E91
PPR: -43 84%R PTAT: +0.8 88%R (04/23)
PTA: -109m -12f -7p -177NM\$ 90%R (GEN)
PTA PL: -1.1 SCS: +3.05 DPR: -2.4 SCE: +3.0
PTA LIV: -0.9
63 dau. av. 24067 4.1 984 3.4 817
62 class. dau. av. FS:85.5 UDC:0.78 FLC:0.88

MEADOW HILL FAMOUS BJ 68197884
03/10 E90 E92 E91 E90 V87 E90 (07/22)
PPR: -5 39%R PTAT: +0.6 45%R
PTA: +174m +5f -8p -127NM\$ 9%\$
DEV: +359m +48f -19p (04/23)
02/06 311d 2X 19720 4.9 969 3.5 692 DHIA
* 3rd FALL HFR CALF EASTERN NATIONAL 2019
* JR CHAMPION KY STATE SHOW 2020
* 1st FALL YRLG HFR KY STATE SHOW 2020

CUTTING EDGE THUNDER *TM 68121893
Genetic Conditions: *TM PT DT WT BH2T BH14T
PPR: -9 95%R PTAT: +0.1 97%R (04/23)
PTA: -511m -14f -13p -14NM\$ 98%R (MACE)

CUTTING EDGE ELITE FAYANN 68132614
03/06 E90 V89 E92 V87 E90 E90 (11/14)
03/02 301d 2X 21030 4.0 831 3.2 679 DHIR

BROWN HEAVEN R FAMOUS ET 109109715
Genetic Conditions: PT DT MT WT BH2T BH14T
PPR: -8 88%R PTAT: +0.6 92%R (04/23)
PTA: +712m -5f +7p -177NM\$ 94%R (MACE)

MEADOW HILL BARBY JO 68161141
04/11 E91 V87 E93 E96 E92 E91 (04/19)
02/04 273d 2X 11140 4.9 543 3.0 331 DHIR
03/02 359d 2X 22270 4.2 936 3.1 690 DHIR
04/04 305d 2X 24370 4.1 1009 3.1 755 DHIR

5th Dam: R&S EMORYS JO ET 2E93
4/07 365D 2X 26750 3.5 947 3.8 1006
6/03 365D 2X 24700 4.1 1005 3.7 923
NOM ALL-AMERICAN 4 YR OLD 1997
6th Dam: ALPINE HILLS BARBYS JO 4E93
6/05 365D 2X 33860 3.1 1037 3.4 1141
HM ALL-AMERICAN AGED COW 1990
GRAND CHAMPION SOUTHEAST NATIONAL 1990



A Member of
 Elite's 95-point Club



CIE DOUBLE W EM FAVOR 2E95
 ALL AMERICAN DAM OF LOT 24-25 & 26 &
 GRANDDAM OF LOTS 27& 28



CUTTING EDGE F FAROH EX93
 ALL AMERICAN MATERNAL SISTER TO LOTS 24-25-26



CUTTING EDGE F FIESTA EX92
 ALL AMERICAN MATERNAL SISTER TO LOTS 24-25-26

- FAVOR'S DAUGHTERS**
- CUTTING EDGE F FAROH.....EX93
 - CUTTING EDGE F FIESTAEX92
 - CUTTING EDGE W FAMOUS.....EX91
 - CUTTING EDGE THUNDER FANCY.....EX90
 - DOUBLE W THUNDER FRENCHIE.....V87
 - ELITE V FANCY BABEV87
 - CUTTING EDGE T FELICIA.....V86
 - CUTTING EDGE T FAYLINNV86
 - CUTTING EDGE W FUTURITYV86
 - CUTTING EDGE C FUNSTUFF.....V85

24 EDGE VIEW D *Forever* ETV

REG: 68216658

DOB: 09/01/2021 TATTOO: M345

HILLTOP ACRES B DAREDEVIL ET 840003012559129

Genetic Conditions: PT DT MT WT BH2T BH14T
PPR: -35 95%R PTAT: +0.7 98%R (04/23)
PTA: +404m -14f +8p -118NM\$ 98%R (MACE)
PTA PL: -1.0 SCS: +3.28 DPR: -3.8 SCE: +2.6
PTA LIV: -2.9
991 dau. av. 24406 4.1 995 3.3 815
661 class. dau. av. FS:84.5 UDC:1.59 FLC:0.33

CIE DOUBLE W EM FAVOR 68126278

09/01 2E-E95 E96 E95 E94 E94 (12/19)
01/10 365d 3X 22650 4.2 957 3.5 797 DHIR
03/03 365d 2X 29410 4.5 1329 3.2 941 DHIR
04/08 341d 2X 27100 4.4 1188 3.7 1013 DHIR
05/07 250d 2X 18960 4.9 927 3.9 735 DHIR
06/07 365d 2X 24580 4.6 1120 4.0 978 DHIR
08/08 365d 2X 28630 3.9 1116 3.6 1022 DHIR
Lifetime: 2332d 165510m 7308f 6059p)
* 4 YR OLD ALL AMERICAN 2015
* 5 YR OLD HM ALL AMERICAN 2016
* COMP MERIT COW NOM ALL AMERICAN 2019
* AGED COW NOM ALL AMERICAN 2017
* RES GRAND CHAMP EASTERN NATIONAL 2015
* INT CHAMPION SOUTHEAST NATIONAL 2014
* RES SR CHAMP EASTERN NATIONAL 2015
* RES INT CHAMP SOUTHWEST NATIONAL 2014

SHILOH JACKSON BRADY ET *TM 72341784

Genetic Conditions: PT DT MT WT BH2T BH14T
PPR: -33 87%R PTAT: -0.1 87%R (04/23)
PTA: +642m -11f +7p -4NM\$ 92%R (GEN)

HILLTOP ACRES BOSE DIXILAND ET 68154378

Genetic Conditions: PT DT MT WT BH2C BH14T
08/06 3E-E93 E95 E92 E91 E91 E93 (02/22)
Lifetime: 2434d 264710m 13782f 9711p

OLSON MEL SCIP EMERGENCY *TM 199362

Genetic Conditions: *TM PT DT WT BH2T BH14C
PPR: +20 94%R PTAT: +0.2 95%R (04/23)
PTA: -431m +10f -1p +90NM\$ 97%R (MACE)

IE DOUBLE W FAWN 379326224

07/05 2E-E90 E93 E92 E90 V86 E90 (06/12)
02/04 305d 3X 18040 3.9 708 3.2 586 DHIR
02/04 350d 3X 19750 3.9 775 3.3 646 DHIR
03/05 278d 3X 23130 3.4 794 2.6 612 DHIR
04/05 365d 3X 25660 3.7 949 3.2 820 DHIR
05/10 312d 2X 21030 3.9 818 3.1 648 DHIR
06/10 365d 3X 24170 3.6 869 3.2 781 DHIR
Lifetime: 1849d 117000m 4347f 3620p

25 EDGE VIEW C *Fable* ETV

REG: 68220389

DOB: 03/05/2022 TATTOO: M389

VOELKERS TD CARTER *TM 68119645

Genetic Conditions: *TM PT DT WT BH2T BH14T
PPR: +20 98%R PTAT: +0.7 99%R (04/23)
PTA: +1043m +23f +18p +34NM\$ 99%R (MACE)
PTA PL: -0.8 SCS: +3.07 DPR: -3.7 SCE: +2.9
PTA LIV: -1.6
1368 dau. av. 24938 4.1 1014 3.3 820
878 class. dau. av. FS:85.0 UDC:0.60 FLC:0.61

CIE DOUBLE W EM FAVOR 68126278

09/01 2E-E95 E96 E95 E94 E94 (12/19)
01/10 365d 3X 22650 4.2 957 3.5 797 DHIR
03/03 365d 2X 29410 4.5 1329 3.2 941 DHIR
04/08 341d 2X 27100 4.4 1188 3.7 1013 DHIR
05/07 250d 2X 18960 4.9 927 3.9 735 DHIR
06/07 365d 2X 24580 4.6 1120 4.0 978 DHIR
08/08 365d 2X 28630 3.9 1116 3.6 1022 DHIR
Lifetime: 2332d 165510m 7308f 6059p)
* 4 YR OLD ALL AMERICAN 2015
* 5 YR OLD HM ALL AMERICAN 2016
* COMP MERIT COW NOM ALL AMERICAN 2019
* AGED COW NOM ALL AMERICAN 2017
* RES GRAND CHAMP EASTERN NATIONAL 2015
* INT CHAMPION SOUTHEAST NATIONAL 2014
* RES SR CHAMP EASTERN NATIONAL 2015
* RES INT CHAMP SOUTHWEST NATIONAL 2014

WEBSTER RIDGE TD ET *TM 193164

Genetic Conditions: *TM PT DT WT BH2T BH14T
PPR: +27 97%R PTAT: -0.2 98%R (04/23)
PTA: -234m +3f -15p +80NM\$ 98%R (MACE)

VOELKERS WNDRNT CARABELLA 68101970

Genetic Conditions: PT DT MT WT BH2T BH14T
04/00 E90 E92 E91 E90 E91 V88 (01/12) *CERT*
04/05 365d 2X 32300 4.2 1368 3.4 1106 DHIR

OLSON MEL SCIP EMERGENCY *TM 199362

Genetic Conditions: *TM PT DT WT BH2T BH14C
PPR: +20 94%R PTAT: +0.2 95%R (04/23)
PTA: -431m +10f -1p +90NM\$ 97%R (MACE)

IE DOUBLE W FAWN 379326224

07/05 2E-E90 E93 E92 E90 V86 E90 (06/12)
02/04 305d 3X 18040 3.9 708 3.2 586 DHIR
02/04 350d 3X 19750 3.9 775 3.3 646 DHIR
03/05 278d 3X 23130 3.4 794 2.6 612 DHIR
04/05 365d 3X 25660 3.7 949 3.2 820 DHIR
05/10 312d 2X 21030 3.9 818 3.1 648 DHIR
06/10 365d 3X 24170 3.6 869 3.2 781 DHIR
Lifetime: 1849d 117000m 4347f 3620p

26 CUTTING EDGE T *Faylinn* ETV

REG: 68197525
DOB: 12/20/2018 TATTOO: M125
03/01 V86 V86 V88 V87 V86 V85 (01/22)
PPR: +31 47%R PTAT: +0.3 55%R
PTA: -141m +0f -1p +108NM\$ 52%\$
DEV: +1269m +39f +41p (04/23)
02/02 365d 2X 23417 4.4 1020 3.8 881 DHIR
03/09 246d 2X 18098 4.8 861 3.7 672 RIP

**BRED 4/19/2023 to
JENNINGS GAP TIME OUT**

CUTTING EDGE THUNDER *TM 68121893
Genetic Conditions: *TM PT DT WT BH2T BH14T
PPR: -9 95%R PTAT: +0.1 97%R (04/23)
PTA: -511m -14f -13p -14NM\$ 98%R (MACE)
PTA PL: +1.7 SCS: +2.85 DPR: +0.8 SCE: +3.1
PTA LIV: +1.8
509 dau. av. 22350 4.1 924 3.4 751
362 class. dau. av. FS:84.8 UDC:-0.08 FLC:1.63

CIE DOUBLE W EM FAVOR 68126278
09/01 2E-E95 E96 E95 E95 E94 E94 (12/19)
PPR: +54 62%R PTAT: +0.7 68%R
PTA: -327m +6f -5p +142NM\$ 59%\$
DEV: -148m +33f +9p (04/23)
01/10 365d 3X 22650 4.2 957 3.5 797 DHIR
03/03 365d 2X 29410 4.5 1329 3.2 941 DHIR
04/08 341d 2X 27100 4.4 1188 3.7 1013 DHIR
05/07 250d 2X 18960 4.9 927 3.9 735 DHIR
06/07 365d 2X 24580 4.6 1120 4.0 978 DHIR
08/08 365d 2X 28630 3.9 1116 3.6 1022 DHIR
Lifetime: 2332d 165510m 7308f 6059p)
* 4 YR OLD ALL AMERICAN 2015
* 5 YR OLD HM ALL AMERICAN 2016
* COMP MERIT COW NOM ALL AMERICAN 2019
* AGED COW NOM ALL AMERICAN 2017
* RES GRAND CHAMP EASTERN NATIONAL 2015
* INT CHAMPION SOUTHEAST NATIONAL 2014
* RES SR CHAMP EASTERN NATIONAL 2015
* RES INT CHAMP SOUTHWEST NATIONAL 2014

WEBSTER RIDGE TD ET *TM 193164
Genetic Conditions: *TM PT DT WT BH2T BH14T
PPR: +27 97%R PTAT: -0.2 98%R (04/23)
PTA: -234m +3f -15p +80NM\$ 98%R (MACE)

SUNNYISLE KB TRISTAN ET 918368
06/07 2E-E93 E92 E96 E90 E95 E93 (08/09)
Lifetime: 1542d 116620m 4943f 3925p

OLSON MEL SCIP EMERGENCY *TM 199362
Genetic Conditions: *TM PT DT WT BH2T BH14C
PPR: +20 94%R PTAT: +0.2 95%R (04/23)
PTA: -431m +10f -1p +90NM\$ 97%R (MACE)

IE DOUBLE W FAWN 379326224
07/05 2E-E90 E93 E92 E90 V86 E90 (06/12)
02/04 305d 3X 18040 3.9 708 3.2 586 DHIR
02/04 350d 3X 19750 3.9 775 3.3 646 DHIR
03/05 278d 3X 23130 3.4 794 2.6 612 DHIR
04/05 365d 3X 25660 3.7 949 3.2 820 DHIR
05/10 312d 2X 21030 3.9 818 3.1 648 DHIR
06/10 365d 3X 24170 3.6 869 3.2 781 DHIR
Lifetime: 1849d 117000m 4347f 3620p

27 EDGE VIEW F *Freedom*

REG: 68212995
DOB: 03/07/2021 TATTOO: M299

**BRED 10/22/22 to
HILLTOP ACRES DYNAMITE DIEGO**

BROWN HEAVEN R FAMOUS ET 9109715
Genetic Conditions: PT DT MT WT BH2T BH14T
PPR: -8 88%R PTAT: +0.6 92%R (04/23)
PTA: +712m -5f +7p -177NM\$ 94%R (MACE)
PTA PL: -1.8 SCS: +3.07 DPR: -1.0 SCE: +3.1 PTA LIV: -0.9
304 dau. av. 24211 4.0 966 3.3 793
165 class. dau. av. FS:84.2 UDC:0.27 FLC:1.38

CUTTING EDGE T FAYLINN ETV 68197525

JO-DEE NEMO RICHARD ET 68155420
Genetic Conditions: PT DT MT WT BH2T BH14C
PPR: +27 97%R PTAT: +0.5 98%R (04/23)
PTA: +1047m -1f +14p -48NM\$ 99%R (MACE)

BROWN HEAVEN GLENN FANTASY 106157091
EX-97 CAN
Lifetime: 1748d 128519m 5710f 4770p

28 EDGE VIEW S *Feathers*

REG: 68223456
DOB: 09/20/2022 TATTOO: M478

CUTTING EDGE D SILVERTOP 68201282
Genetic Conditions: PT DT MT WT BH2T
PPR: +34 65%R PTAT: +0.4 69%R (04/23)
PTA: -314m +3f +2p +102NM\$ 68%R (GEN)
PTA PL: +2.2 SCS: +2.83 DPR: +0.2 SCE:
PTA LIV: +0.6
0 dau. av.

CUTTING EDGE T FAYLINN ETV 68197525
03/01 V86 V86 V88 V87 V86 V85 (01/22)
PPR: +31 47%R PTAT: +0.3 55%R
PTA: -141m +0f -1p +108NM\$ 52%\$
DEV: +1269m +39f +41p (04/23)
02/02 365d 2X 23417 4.4 1020 3.8 881 DHIR
03/09 246d 2X 18098 4.8 861 3.7 672 RIP

LA RAINBOW BFLY DYNAMITE ETV 840003129321096
Genetic Conditions: *TM PT DT WT BH2T BH14T
PPR: +19 97%R PTAT: +0.5 98%R (04/23)
PTA: -644m -19f -2p +49NM\$ 99%R (MACE)

CUTTING EDGE B SONNY 68162330
Genetic Conditions: PT DT MT WT BH2C BH14T
09/01 3E-E94 E94 E95 E94 E93 E93 (03/23)
Lifetime: 1854d 120860m 5334f 4528p

CUTTING EDGE THUNDER *TM 68121893
Genetic Conditions: *TM PT DT WT BH2T BH14T
PPR: -9 95%R PTAT: +0.1 97%R (04/23)
PTA: -511m -14f -13p -14NM\$ 98%R (MACE)

CIE DOUBLE W EM FAVOR 68126278
09/01 2E-E95 E96 E95 E95 E94 E94 (12/19)
Lifetime: 2332d 165510m 7308f 6059p)
* 4 YR OLD ALL AMERICAN 2015
* 5 YR OLD HM ALL AMERICAN 2016
* COMP MERIT COW NOM ALL AMERICAN 2019
* AGED COW NOM ALL AMERICAN 2017



BO JOY CARTER GLITTER TWIN
EX91/92MS | HM ALL-AMERICAN
DAM OF LOT 29



**2E93 | RES. ALL-AMERICAN
FOUNDATION DAM OF
LOT 29**

**2E93 | 3X ALL-AMERICAN
3RD DAM OF LOT 29**



29 GMC BIVER *Gorgeous*

REG: 68210440
DOB: 09/01/2020 TATTOO: 2023
Parent Average PPR: +28 PTAT: +0.4
PA: +595m +16f +18p +94NM\$
01/10 276d 2X 15986 4.2 678 3.5 558

* 4th FALL HFR CALF NORTHEAST NATIONAL 2021

BRED 11/10/2022 TO COLLAPS

3rd Dam: BO JOY ENSIGN GOLDIE ET 2E93

6/02 305d 2x 42920 3.5 1518 3.0 1299
ALL AMERICAN FALL CALF, 2000
ALL AMERICAN FALL YEARLING, 2001
ALL AMERICAN SR. 2 YEAR OLD, 2002

4th Dam: BO JOY EMORY GRETCHEN 2E93

6/07 365d 2x 28440 4.4 1263 3.5 983
NOMINATED ALL AMERICAN AGED COW, 1999
RESERVE GRAND CHAMP, EASTERN NAT'L, 1999

5th Dam: CHIC-A-WIL STYLISH GRACE V86

4/09 360d 2x 19870 4.4 880 3.6 710

6th Dam: CHIC-A-WIL QUICK 2E

9/02 354d 2x 22330 3.7 820

SCHERMA BLOOMING BIVER *TM 120094290070

Genetic Conditions: PT DT MT WT BH2T BH14T
PPR: +71 98%R PTAT: +0.5 98%R (04/23)
PTA: +381m +30f +32p +274NM\$ 99%R (MACE)
PTA PL: +2.0 SCS: +3.04 DPR: -3.2 SCE: +3.3
PTA LIV: +1.1
14155 dau. av. 25170 4.3 1076 3.5 877
10249 class. dau. av. FS:84.9 UDC:0.31 FLC:0.83

BO JOY CARTER GLITTER TWIN 68181737

03/09 1E-E91 E90 E92 E91 E91 E92 (11/20)
02/06 308d 2X 15070 3.7 551 3.2 477 DHIR
03/07 305d 2X 23930 4.1 987 3.3 778 DHIA
* SR 3 YR OLD HM ALL AMERICAN 2020
* 1st SR 2 YR OLD NORTHEAST NATIONAL 2019
* RES GRAND CHAMP NORTHEAST ALL BREEDS SHOW 2020
* 1st SR 3 YR OLD NORTHEAST ALL BREEDS SHOW 2020

SCHERMA GLENN BLOOMING ET *TM 120082568808

Genetic Conditions: PT DT MT WT BH2T
PPR: +78 81%R PTAT: +0.7 79%R (04/23)
PTA: +485m +10f +29p +30NM\$ 87%R (MACE)

SCHERMA NESTA BEST 120082568792

Genetic Conditions: PT DT MT WT BH2T BH14T
02/09 305d 24460 4.3 1040 3.8 935 DHIA

VOELKERS WNDT CHILLI PEPPER*TM 68120371

Genetic Conditions: *TM PT DT MT WT BH2T BH14T
PPR: -52 97%R PTAT: +0.7 98%R (04/23)
PTA: +89m +7f -6p -188NM\$ 99%R (MACE)

BO JOY JETWAY GLAMOUR ET 68128350

08/04 E91 E91 E95 E92 E90 E90 (04/19)
02/07 279d 2X 17200 3.6 614 3.2 542 DHIA
03/07 333d 2X 25870 3.4 892 3.1 802 DHIA
04/09 305d 2X 33540 3.8 1280 3.1 1037 DHIA
06/01 305d 2X 33350 3.6 1207 3.0 993 DHIR
08/00 305d 2X 28760 3.6 1036 3.1 884 DHIR
Lifetime: 2160d 170800m 6234f 5331p

The Legacy of Treats!



EDGE VIEW F TREESA
SELLING AS LOT 30

CUTTING EDGE D TRISH ETV
2E93/93MS
ALL-AMERICAN DAM OF
LOT 30 & 31



DUBLIN-HILLS TREATS
2E94/94MS
ALL-AMERICAN FOUNDATION OF
LOTS 30 THROUGH 43

30 EDGE VIEW F *Treesa*

REG: 68211679

DOB: 09/04/2020 TATTOO: M252
02/06 60d 2X 3705 4.6 170 3.1 115 RIP

* 1st FALL HFR CALF NORTHEAST NAT'L '21

FRESH 3/23/23

3rd Dam: DUBLIN-HILLS TWEETERS E90

06/11 356d 2X 28070 4.0 1117 2.9 821 DHIA

4th Dam: DUBLIN-HILLS TWEETY 2E90

07/01 302d 2X 23280 4.8 1111 3.1 727 DHIA

JR BEST 3 FMLS MEM NOM ALL AMERICAN 1998

5th Dam: DUBLIN HILLS DOTSON DEETY VG88

4/02 305d 2x 25820 4.3 1098 3.8 983

6th Dam: TOWPATH PRETUS FRAN 2E90

6/11 310d 2x 27670 4.7 1311 3.6 987

RES. GR, CHAMPION, MD STATE SHOW, 1997

BROWN HEAVEN R FAMOUS ET 9109715

Genetic Conditions: PT DT MT WT BH2T BH14T

PPR: -8 88%R PTAT: +0.6 92%R (04/23)

PTA: +712m -5f +7p -177NM\$ 94%R (MACE)

PTA PL: -1.8 SCS: +3.07 DPR: -1.0 SCE: +3.1

PTA LIV: -0.9

304 dau. av. 24211 4.0 966 3.3 793

165 class. dau. av. FS:84.2 UDC:0.27 FLC:1.38

CUTTING EDGE D TRISH ETV 68188591

05/08 2E-E93 E93 E94 E90 E92 E93 (03/23)

PPR: -28 50%R PTAT: +0.7 55%R

PTA: -149m -3f +2p -136NM\$ 9%\$

DEV: +4m +22f +17p (04/23)

03/02 272d 2X 18880 4.8 898 3.9 734 DHIR

04/02 262d 2X 18390 4.4 810 3.7 687 DHIR

* JR 3 YR OLD ALL AMERICAN 2020

* SR BEST 3 FMLS MEMBER ALL AMERICAN 2020

* 4 YR OLD NOM ALL AMERICAN 2021

* INT CHAMPION SOUTHWEST NATIONAL 2020

* 4th 4 YR OLD INTERNATIONAL 2021

* 1st JR 3 YR OLD SOUTHWEST NATIONAL 2020

* 1st JR 2 YR OLD EASTERN NATIONAL 2019

* 1st BU JR 3 YR OLD SOUTHWEST NATIONAL 2020

JO-DEE NEMO RICHARD ET 68155420

Genetic Conditions: PT DT MT WT BH2T BH14C

PPR: +27 97%R PTAT: +0.5 98%R (04/23)

PTA: +1047m -1f +14p -48NM\$ 99%R (MACE)

BROWN HEAVEN GLENN FANTASY 106157091

EX-97 CAN

Lifetime: 1748d 128519m 5710f 4770p

HILLTOP ACRES B DAREDEVIL ET 840003012559129

Genetic Conditions: PT DT MT WT BH2T BH14T

PPR: -35 95%R PTAT: +0.7 98%R (04/23)

PTA: +404m -14f +8p -118NM\$ 98%R (MACE)

DUBLIN-HILLS TREATS 932485

Genetic Conditions: PT DT MT WT BH2T

09/00 2E-E94 E96 E93 E92 E93 E94 (07/13)

Protein Plus

02/08 351d 2X 27300 4.5 1241 3.5 967 DHIR

03/09 337d 2X 25980 4.5 1180 3.7 967 DHIR

04/11 365d 2X 24090 4.7 1141 3.7 890 DHIR

06/10 359d 2X 33430 5.0 1657 3.7 1242 DHIR

07/10 365d 2X 24710 4.0 998 3.8 928 DHIR

Lifetime: 2044d 153910m 6951f 5739p

* COMP MERIT COW ALL AMERICAN 2011

* 4 YR OLD ALL AMERICAN 2008

* COMP MERIT COW HM ALL AMERICAN 2012

* 5 YR OLD HM ALL AMERICAN 2009

* AGED COW NOM ALL AMERICAN 2010

* JR 3 YR OLD NOM ALL AMERICAN 2007

* GRAND CHAMPION EASTERN NATIONAL 2012

* GRAND CHAMPION INTERNATIONAL 2011

31 EDGE VIEW FC *Thrill*

REG: 68223435

DOB: 09/04/2022 TATTOO: M450

BROWN HEAVEN C FIRST CHOICE ET 111164959

Genetic Conditions: PT DT MT WT BH2T

PPR: +31 61%R PTAT: +0.3 65%R (04/23)

PTA: -58m -5f +2p -44NM\$ 64%R (GEN)

PTA PL: +0.1 SCS: +3.02 DPR: +1.1 SCE: +2.5

PTA LIV: +0.1

0 dau. av.

CUTTING EDGE D TRISH ETV 68188591

05/08 2E-E93 E93 E94 E90 E92 E93 (03/23)

PPR: -28 50%R PTAT: +0.7 55%R

PTA: -149m -3f +2p -136NM\$ 9%\$

DEV: +4m +22f +17p (04/23)

03/02 272d 2X 18880 4.8 898 3.9 734 DHIR

04/02 262d 2X 18390 4.4 810 3.7 687 DHIR

* JR 3 YR OLD ALL AMERICAN 2020

* SR BEST 3 FMLS MEMBER ALL AMERICAN 2020

* 4 YR OLD NOM ALL AMERICAN 2021

* INT CHAMPION SOUTHWEST NATIONAL 2020

* 4th 4 YR OLD INTERNATIONAL 2021

* 1st JR 3 YR OLD SOUTHWEST NATIONAL 2020

* 1st JR 2 YR OLD EASTERN NATIONAL 2019

* 1st BU JR 3 YR OLD SOUTHWEST NATIONAL 2020

VETSCHS NESTA CALVIN ET 120079480359

Genetic Conditions: PT DT MT WT BH2T BH14C

PPR: +58 86%R PTAT: +0.3 85%R (04/23)

PTA: -159m -20f -5p +38NM\$ 88%R (MACE)

BROWN HEAVEN J FANCY ET 107363037

Genetic Conditions: PT DT MT WT BH2T BH14T

EX-91

04/10 365d 2X 35470 4.9 1753 3.6 1276 DHIA

HILLTOP ACRES B DAREDEVIL ET 840003012559129

Genetic Conditions: PT DT MT WT BH2T BH14T

PPR: -35 95%R PTAT: +0.7 98%R (04/23)

PTA: +404m -14f +8p -118NM\$ 98%R (MACE)

DUBLIN-HILLS TREATS 932485

Genetic Conditions: PT DT MT WT BH2T

09/00 2E-E94 E96 E93 E92 E93 E94 (07/13)

Protein Plus

02/08 351d 2X 27300 4.5 1241 3.5 967 DHIR

03/09 337d 2X 25980 4.5 1180 3.7 967 DHIR

04/11 365d 2X 24090 4.7 1141 3.7 890 DHIR

06/10 359d 2X 33430 5.0 1657 3.7 1242 DHIR

07/10 365d 2X 24710 4.0 998 3.8 928 DHIR

Lifetime: 2044d 153910m 6951f 5739p

* COMP MERIT COW ALL AMERICAN 2011

* 4 YR OLD ALL AMERICAN 2008

* COMP MERIT COW HM ALL AMERICAN 2012

* 5 YR OLD HM ALL AMERICAN 2009

* AGED COW NOM ALL AMERICAN 2010

* JR 3 YR OLD NOM ALL AMERICAN 2007

* GRAND CHAMPION EASTERN NATIONAL 2012

* GRAND CHAMPION INTERNATIONAL 2011

3rd Dam: DUBLIN-HILLS TWEETERS E90

06/11 356d 2X 28070 4.0 1117 2.9 821 DHIA

4th Dam: DUBLIN-HILLS TWEETY 2E90

07/01 302d 2X 23280 4.8 1111 3.1 727 DHIA

JR BEST 3 FMLS MEM NOM ALL AMERICAN 1998

5th Dam: DUBLIN HILLS DOTSON DEETY VG88

4/02 305d 2x 25820 4.3 1098 3.8 983

6th Dam: TOWPATH PRETUS FRAN 2E90

6/11 310d 2x 27670 4.7 1311 3.6 987

RES. GR, CHAMPION, MD STATE SHOW, 1997



CUTTING EDGE D TWITTER ETV E91/91MS
 HON MENTION ALL-AMERICAN LOT 32

32 CUTTING EDGE D *Twitter* ETV

REG: 68193229
 DOB: 04/02/2018 TATTOO: M069
 04/11 E91 E91 E90 E91 E90 E91 (03/23)
 PPR: +1 73%R 00%R
 PTA: -320m -17f -7p -11NM\$ 27%\$ (GEN)
 DEV: -429m -18f -12p (04/23)
 02/02 287d 2X 18360 4.0 738 3.5 650 DHIR
 03/01 365d 2X 22500 4.4 986 3.7 839 DHIR
 04/05 264d 2X 16570 4.7 775 3.8 624 RIP

- * SR BEST 3 FMLS MEMBER ALL AMERICAN 2021
- * JR 3 YR OLD HM ALL AMERICAN 2021
- * RES INT CHAMP NORTHEAST NATIONAL 2021
- * 1st 4 YR OLD NORTHEAST NATIONAL 2022
- * 3rd JR 3 YR OLD INTERNATIONAL 2021
- * 1st JR 3 YR OLD NORTHEAST NATIONAL 2021

BRED 12/16/2022 TO
EDGE VIEW C WONDER
(Calvin x Wizella)

3rd Dam: DUBLIN-HILLS TWEETERS E90
 06/11 356d 2X 28070 4.0 1117 2.9 821 DHIA
4th Dam: DUBLIN-HILLS TWEETY 2E90
 07/01 302d 2X 23280 4.8 1111 3.1 727 DHIA
 JR BEST 3 FMLS MEM NOM ALL AMERICAN 1998

LA RAINBOW BFLY DYNAMITE ETV 840003129321096
 Genetic Conditions: *TM PT DT WT BH2T BH14T
 PPR: +19 97%R PTAT: +0.5 98%R (04/23)
 PTA: -644m -19f -2p +49NM\$ 99%R (MACE)
 PTA PL: +2.9 SCS: +2.68 DPR: -0.7 SCE: +2.2
 PTA LIV: +1.2
 2480 dau. av. 22910 4.3 977 3.4 789
 1178 class. dau. av. FS:84.2 UDC:1.25 FLC:0.43

CUTTING EDGE T TRUDY ET 68156100
 Genetic Conditions: PT DT MT WT BH2C BH14T
 05/02 E91 E91 E92 E92 V88 E91 (11/18)
 02/06 315d 2X 20630 5.1 1048 3.6 744 DHIR
 03/05 365d 2X 22490 4.9 1111 3.4 756 DHIR
 04/11 365d 2X 25680 4.4 1134 3.6 930 DHIR
 * SR 2 YR OLD HM ALL AMERICAN 2016
 * 3rd SR 2 YR OLD INTERNATIONAL 2016
 * 2nd SR 2 YR OLD EASTERN NATIONAL 2016
 * 1st SR 2 YR OLD NY STATE FAIR 2016
 * 2nd SR 2 YR OLD EASTERN BS SHOW 2016

5th Dam: DUBLIN HILLS DOTSON DEETY VG88
 4/02 305d 2x 25820 4.3 1098 3.8 983
6th Dam: TOWPATH PRETUS FRAN 2E90
 6/11 310d 2x 27670 4.7 1311 3.6 987
 RES. GR, CHAMPION, MD STATE SHOW, 1997

SHILOH BROOKNGS CADENCE ET *TM 71130650
 Genetic Conditions: PT DT MT WT BH2T BH14T
 PPR: +84 98%R PTAT: +0.6 99%R (04/23)
 PTA: +756m +29f +29p +312NM\$ 99%R (MACE)
LA RAINBOW BFLY DELIGHT ET 840003012749336
 Genetic Conditions: PT DT MT WT BH2C BH14T
 06/03 E91 E90 E91 E90 E92 E92 (03/20)
 05/10 365d 3X 26130 3.7 961 3.1 814 DHIR

SUNNYISLE TOTAL ET *TM 198777
 Genetic Conditions: *TM PT DT WT BH2C BH14T
 PPR: -72 95%R PTAT: +0.2 97%R (04/23)
 PTA: -201m -23f -21p -367NM\$ 98%R (MACE)

DUBLIN-HILLS TREATS 932485
 Genetic Conditions: PT DT MT WT BH2T
 09/00 2E-E94 E96 E93 E92 E93 E94 (07/13)
 Protein Plus
 02/08 351d 2X 27300 4.5 1241 3.5 967 DHIR
 03/09 337d 2X 25980 4.5 1180 3.7 967 DHIR
 04/11 365d 2X 24090 4.7 1141 3.7 890 DHIR
 06/10 359d 2X 33430 5.0 1657 3.7 1242 DHIR
 07/10 365d 2X 24710 4.0 998 3.8 928 DHIR
 Lifetime: 2044d 153910m 6951f 5739p
 * COMP MERIT COW ALL AMERICAN 2011
 * 4 YR OLD ALL AMERICAN 2008
 * COMP MERIT COW HM ALL AMERICAN 2012
 * 5 YR OLD HM ALL AMERICAN 2009
 * AGED COW NOM ALL AMERICAN 2010
 * JR 3 YR OLD NOM ALL AMERICAN 2007
 * GRAND CHAMPION EASTERN NATIONAL 2012
 * GRAND CHAMPION INTERNATIONAL 2011

33 CUTTING EDGE D *Tyra* ETV

REG: 68193273

DOB: 03/27/2018 TATTOO: M064
04/11 E91 E91 E91 E90 V89 E91 (03/23)
PPR: -14 50%R PTAT: +0.4 59%R
PTA: -595m -12f -2p -96NM\$ 13%\$
DEV: -542m +0f +23p (04/23)
02/05 365d 2X 25230 4.0 1008 3.8 969 DHIR
03/05 329d 2X 18550 4.8 894 4.1 758 DHIR
04/05 268d 2X 18072 5.3 956 4.0 717 RIP

**BRED 11/06/2022 to
KULP-TERRA DARYOU CLIFF**

3rd Dam: DUBLIN-HILLS TWEETY 2E90
07/01 302d 2X 23280 4.8 1111 3.1 727 DHIA
JR BEST 3 FMLS MEM NOM ALL AMERICAN 1998
4th Dam: DUBLIN HILLS DOTSON DEETY VG88
4/02 305d 2x 25820 4.3 1098 3.8 983
5th Dam: TOWPATH PRETUS FRAN 2E90
6/11 310d 2x 27670 4.7 1311 3.6 987
RES. GR, CHAMPION, MD STATE SHOW, 1997

LA RAINBOW BFLY DYNAMITE ETV 840003129321096
Genetic Conditions: *TM PT DT WT BH2T BH14T
PPR: +19 97%R PTAT: +0.5 98%R (04/23)
PTA: -644m -19f -2p +49NM\$ 99%R (MACE)
PTA PL: +2.9 SCS: +2.68 DPR: -0.7 SCE: +2.2
PTA LIV: +1.2
2480 dau. av. 22910 4.3 977 3.4 789
1178 class. dau. av. FS:84.2 UDC:1.25 FLC:0.43

DUBLIN-HILLS TREATS 932485
Genetic Conditions: PT DT MT WT BH2T
09/00 2E-E94 E96 E93 E92 E93 E94 (07/13)
Protein Plus
02/08 351d 2X 27300 4.5 1241 3.5 967 DHIR
03/09 337d 2X 25980 4.5 1180 3.7 967 DHIR
04/11 365d 2X 24090 4.7 1141 3.7 890 DHIR
06/10 359d 2X 33430 5.0 1657 3.7 1242 DHIR
07/10 365d 2X 24710 4.0 998 3.8 928 DHIR
Lifetime: 2044d 153910m 6951f 5739p
* COMP MERIT COW ALL AMERICAN 2011
* 4 YR OLD ALL AMERICAN 2008
* COMP MERIT COW HM ALL AMERICAN 2012
* 5 YR OLD HM ALL AMERICAN 2009
* AGED COW NOM ALL AMERICAN 2010
* JR 3 YR OLD NOM ALL AMERICAN 2007
* GRAND CHAMPION EASTERN NATIONAL 2012
* GRAND CHAMPION INTERNATIONAL 2011

SHILOH BROOKNGS CADENCE ET *TM 71130650
Genetic Conditions: PT DT MT WT BH2T BH14T
PPR: +84 98%R PTAT: +0.6 99%R (04/23)
PTA: +756m +29f +29p +312NM\$ 99%R (MACE)

LA RAINBOW BFLY DELIGHT ET 840003012749336
Genetic Conditions: PT DT MT WT BH2C BH14T
06/03 E91 E90 E91 E90 E92 E92 (03/20)
05/10 365d 3X 26130 3.7 961 3.1 814 DHIR

KRUSES PONENTE FRANCO ET 195135
Genetic Conditions: PT DT MT WT BH2T BH14T
PPR: -69 86%R PTAT: -0.8 87%R (04/23)
PTA: -1689m -25f -36p -233NM\$ 92%R (GEN)

DUBLIN-HILLS TWEETERS 911114
Genetic Conditions: PT DT MC WT BH2T BH14T
04/10 E90 E90 E92 E90 E90 V88 (01/07) *CERT*
02/03 290d 2X 20080 4.0 808 3.4 685 DHIA
03/06 276d 2X 23400 4.1 949 3.3 765 DHIA
04/05 346d 2X 21260 4.2 885 3.4 718 DHIA
05/06 305d 2X 21220 4.0 857 3.2 689 DHIR
06/11 356d 2X 28070 4.0 1117 2.9 821 DHIR

34 BRAND R *Taylor*

REG: 68212687

DOB: 09/24/2020 TATTOO: M265
02/05 79d 2X 4525 5.1 232 3.8 173 RIP

**BRED 5/08/2023 TO
JENNINGS GAP TIMEOUT**

KAR-LINN REESES RAMPAGE 840003140014659
Genetic Conditions: PT DT MT WT BH2T BH14T
PPR: +20 87%R PTAT: +0.5 88%R (04/23)
PTA: +420m -4f +10p +32NM\$ 94%R (GEN)
PTA PL: +1.9 SCS: +3.00 DPR: -1.5 SCE: +2.4
PTA LIV: +0.2
213 dau. av. 24667 4.0 999 3.3 810
67 class. dau. av. FS:83.5 UDC:0.72 FLC:0.11

CUTTING EDGE D TYRA ET 68193273
04/11 E91 E91 E91 E90 V89 E91 (03/23)
02/05 365d 2X 25230 4.0 1008 3.8 969 DHIR
03/05 329d 2X 18550 4.8 894 4.1 758 DHIR

SCHERMA BLOOMING BIVER *TM 120094290070
Genetic Conditions: PT DT MT WT BH2T BH14T
PPR: +71 98%R PTAT: +0.5 98%R (04/23)
PTA: +381m +30f +32p +274NM\$ 99%R (MACE)

KAR-LINN WONDRENT REESE ET 68140422
Genetic Conditions: PT DT MC WT BH2C BH14T
06/07 2E-E93 E93 E93 E91 E92 E93 (01/18)
Lifetime: 1554d 103670m 5367f 3559p

LA RAINBOW BFLY DYNAMITE ETV 840003129321096
Genetic Conditions: *TM PT DT WT BH2T BH14T
PPR: +19 97%R PTAT: +0.5 98%R (04/23)
PTA: -644m -19f -2p +49NM\$ 99%R (MACE)

DUBLIN-HILLS TREATS 932485
Genetic Conditions: PT DT MT WT BH2T
09/00 2E-E94 E96 E93 E92 E93 E94 (07/13)
Protein Plus
02/08 351d 2X 27300 4.5 1241 3.5 967 DHIR
03/09 337d 2X 25980 4.5 1180 3.7 967 DHIR
04/11 365d 2X 24090 4.7 1141 3.7 890 DHIR
06/10 359d 2X 33430 5.0 1657 3.7 1242 DHIR
07/10 365d 2X 24710 4.0 998 3.8 928 DHIR
Lifetime: 2044d 153910m 6951f 5739p
* COMP MERIT COW ALL AMERICAN 2011
* 4 YR OLD ALL AMERICAN 2008
* COMP MERIT COW HM ALL AMERICAN 2012
* 5 YR OLD HM ALL AMERICAN 2009
* AGED COW NOM ALL AMERICAN 2010
* JR 3 YR OLD NOM ALL AMERICAN 2007
* GRAND CHAMPION EASTERN NATIONAL 2012
* GRAND CHAMPION INTERNATIONAL 2011

35 BRAND D *Trendy*

REG: 68227226

DOB: 03/06/2023 TATTOO: M508

HILLTOP ACRES B DAREDEVIL ET
840003012559129

BRAND R TAYLOR 68212687

3rd Dam: DUBLIN-HILLS TWEETERS E90
06/11 356d 2X 28070 4.0 1117 2.9 821 DHIA
4th Dam: DUBLIN-HILLS TWEETY 2E90
07/01 302d 2X 23280 4.8 1111 3.1 727 DHIA
JR BEST 3 FMLS MEM NOM ALL AMERICAN 1998
5th Dam: DUBLIN HILLS DOTSON DEETY VG88
4/02 305d 2x 25820 4.3 1098 3.8 983
6th Dam: TOWPATH PRETUS FRAN 2E90
6/11 310d 2x 27670 4.7 1311 3.6 987
RES. GR, CHAMPION, MD STATE SHOW, 1997

36 CUTTING EDGE D *Trava* ETV

REG: 68188622
DOB: 09/07/2017 TATTOO: M998
04/11 E90 E96 V87 E90 E90 V88 (08/22)
PPR: -6 49%R PTAT: +0.4 57%R
PTA: -560m -9f +1p -189NM\$ 4%\$
DEV: -1165m -9f +17p (04/23)
02/06 322d 2X 22300 4.2 947 4.0 895
03/06 260d 2X 15909 4.7 749 4.1 651
04/06 302d 2X 18877 4.6 861 4.0 758
05/07 33d 2X 3009 4.1 122 3.5 106 RIP
LAST TEST 91#

* JR BEST 3 FMLS MEMBER HM ALL AMERICAN 2018
* 6th FALL HFR CALF INTERNATIONAL 2018
* 1st FALL HFR CALF EASTERN STATES EXPO 2018

FRESH 4/21/2023

37 EDGE VIEW S *Taxi*

REG: 68227223
DOB: 04/21/2023 TATTOO: M528

LA RAINBOW BFLY SKYHIGH ET
8400032005202135

CUTTING EDGE D TRAVA 68188622

HILLTOP ACRES G DURANGO ET *TM 68121012

Genetic Conditions: *TM PT DT WT BH2T BH14C
PPR: +6 87%R PTAT: +0.2 90%R (04/23)
PTA: -90m -13f +5p -156NM\$ 92%R (MACE)
PTA PL: -1.4 SCS: +3.12 DPR: +0.7 SCE: +2.4
PTA LIV: +0.7
146 dau. av. 24156 4.0 978 3.4 829
129 class. dau. av. FS:84.8 UDC:0.54 FLC:1.01

DUBLIN-HILLS TREATS 932485

Genetic Conditions: PT DT MT WT BH2T
09/00 2E-E94 E96 E93 E92 E93 E94 (07/13)
Protein Plus
02/08 351d 2X 27300 4.5 1241 3.5 967 DHIR
03/09 337d 2X 25980 4.5 1180 3.7 967 DHIR
04/11 365d 2X 24090 4.7 1141 3.7 890 DHIR
06/10 359d 2X 33430 5.0 1657 3.7 1242 DHIR
07/10 365d 2X 24710 4.0 998 3.8 928 DHIR
Lifetime: 2044d 153910m 6951f 5739p
* COMP MERIT COW ALL AMERICAN 2011
* 4 YR OLD ALL AMERICAN 2008
* COMP MERIT COW HM ALL AMERICAN 2012
* 5 YR OLD HM ALL AMERICAN 2009
* AGED COW NOM ALL AMERICAN 2010
* JR 3 YR OLD NOM ALL AMERICAN 2007
* GRAND CHAMPION EASTERN NATIONAL 2012
* GRAND CHAMPION INTERNATIONAL 2011

SCHAMAUN BS GORDON GLENN ET 120023664460
Genetic Conditions: PT DT MT WT BH2T BH14T
PPR: +8 94%R PTAT: +0.3 93%R (04/23)
PTA: -100m +4f +12p -140NM\$ 94%R (GEN)

HILLTOP ACRES V DIVINITY 68104240
Genetic Conditions: PT DT MT WT BH2T BH14C
05/05 2E-E91 E91 E90 E90 V88 E92 (08/13) *CERT*
Lifetime: 2046d 142460m 6481f 5577p

KRUSES PONENTE FRANCO ET 195135
Genetic Conditions: PT DT MT WT BH2T BH14T
PPR: -69 86%R PTAT: -0.8 87%R (04/23)
PTA: -1689m -25f -36p -233NM\$ 92%R (GEN)

DUBLIN-HILLS TWEETERS 911114
Genetic Conditions: PT DT MC WT BH2T BH14T
04/10 E90 E90 E92 E90 E90 V88 (01/07) *CERT*
02/03 290d 2X 20080 4.0 808 3.4 685 DHIA
03/06 276d 2X 23400 4.1 949 3.3 765 DHIA
04/05 346d 2X 21260 4.2 885 3.4 718 DHIA
05/06 305d 2X 21220 4.0 857 3.2 689 DHIR
06/11 356d 2X 28070 4.0 1117 2.9 821 DHIR

3rd Dam: DUBLIN-HILLS TWEETY 2E90
07/01 302d 2X 23280 4.8 1111 3.1 727 DHIA
JR BEST 3 FMLS MEM NOM ALL AMERICAN 1998
4th Dam: DUBLIN HILLS DOTSON DEETY VG88
4/02 305d 2x 25820 4.3 1098 3.8 983
5th Dam: TOWPATH PRETUS FRAN 2E90
6/11 310d 2x 27670 4.7 1311 3.6 987
RES. GR, CHAMPION, MD STATE SHOW, 1997

38 EDGE VIEW D *Tori*

REG: 68220406
DOB: 04/04/2022 TATTOO: M412

HILLTOP ACRES B DAREDEVIL ET 840003012559129

Genetic Conditions: PT DT MT WT BH2T BH14T
PPR: -35 95%R PTAT: +0.7 98%R (04/23)
PTA: +404m -14f +8p -118NM\$ 98%R (MACE)
PTA PL: -1.0 SCS: +3.28 DPR: -3.8 SCE: +2.6
PTA LIV: -2.9
991 dau. av. 24406 4.1 995 3.3 815
661 class. dau. av. FS:84.5 UDC:1.59 FLC:0.33

CUTTING EDGE D TRAVA ETV 68188622

04/11 E90 E96 V87 E90 E90 V88 (08/22)
02/06 322d 2X 22300 4.2 947 4.0 895
03/06 260d 2X 15909 4.7 749 4.1 651
04/06 302d 2X 18877 4.6 861 4.0 758
* JR BEST 3 FMLS MEMBER HM ALL AMERICAN 2018
* 6th FALL HFR CALF INTERNATIONAL 2018
* 1st FALL HFR CALF EASTERN STATES EXPO 2018

3rd Dam: DUBLIN-HILLS TWEETERS E90

06/11 356d 2X 28070 4.0 1117 2.9 821 DHIA

4th Dam: DUBLIN-HILLS TWEETY 2E90

07/01 302d 2X 23280 4.8 1111 3.1 727 DHIA

JR BEST 3 FMLS MEM NOM ALL AMERICAN 1998

5th Dam: DUBLIN HILLS DOTSON DEETY VG88

4/02 305d 2x 25820 4.3 1098 3.8 983

6th Dam: TOWPATH PRETUS FRAN 2E90

6/11 310d 2x 27670 4.7 1311 3.6 987

RES. GR, CHAMPION, MD STATE SHOW, 1997

SHILOH JACKSON BRADY ET *TM 72341784

Genetic Conditions: PT DT MT WT BH2T BH14T
PPR: -33 87%R PTAT: -0.1 87%R (04/23)
PTA: +642m -11f +7p -4NM\$ 92%R (GEN)

HILLTOP ACRES BOSE DIXILAND ET 68154378

Genetic Conditions: PT DT MT WT BH2C BH14T
08/06 3E-E93 E95 E92 E91 E91 E93 (02/22)
Lifetime: 2434d 264710m 13782f 9711p

HILLTOP ACRES G DURANGO ET *TM 68121012

Genetic Conditions: *TM PT DT WT BH2T BH14C
PPR: +6 87%R PTAT: +0.2 90%R (04/23)
PTA: -90m -13f +5p -156NM\$ 92%R (MACE)

DUBLIN-HILLS TREATS 932485

Genetic Conditions: PT DT MT WT BH2T
09/00 2E-E94 E96 E93 E92 E93 E94 (07/13)
Protein Plus
02/08 351d 2X 27300 4.5 1241 3.5 967 DHIR
03/09 337d 2X 25980 4.5 1180 3.7 967 DHIR
04/11 365d 2X 24090 4.7 1141 3.7 890 DHIR
06/10 359d 2X 33430 5.0 1657 3.7 1242 DHIR
07/10 365d 2X 24710 4.0 998 3.8 928 DHIR
Lifetime: 2044d 153910m 6951f 5739p
* COMP MERIT COW ALL AMERICAN 2011
* 4 YR OLD ALL AMERICAN 2008
* COMP MERIT COW HM ALL AMERICAN 2012
* 5 YR OLD HM ALL AMERICAN 2009
* AGED COW NOM ALL AMERICAN 2010
* JR 3 YR OLD NOM ALL AMERICAN 2007
* GRAND CHAMPION EASTERN NATIONAL 2012
* GRAND CHAMPION INTERNATIONAL 2011

39 EDGE VIEW WF *Tropical*

REG: 68222292

DOB: 06/28/2022 TATTOO: M441

BROWN HEAVEN WINNINGFORMULA ET 107362998

Genetic Conditions: PT DT MT WT BH2T BH14T
PPR: -70 92%R PTAT: +0.3 95%R (04/23)
PTA: -553m -23f -17p -357NM\$ 96%R (MACE)
PTA PL: -1.7 SCS: +3.10 DPR: -0.6 SCE: +3.3
PTA LIV: -1.5
439 dau. av. 22713 4.1 935 3.3 759
282 class. dau. av. FS:84.9 UDC:0.38 FLC:0.10

CUTTING EDGE G THEA 68206572

02/05 +84 +83 +83 +84 +83 +84 (08/22)
PPR: -54 36%R PTAT: +0.0 44%R
PTA: -1233m -25f -19p -311NM\$ 0%\$
DEV: -6054m -104f -138p (04/23)
02/03 180d 2X 7590 5.3 402 3.9 297 DHIA

5th Dam: DUBLIN HILLS DOTSON DEETY VG88

4/02 305d 2x 25820 4.3 1098 3.8 983

6th Dam: TOWPATH PRETUS FRAN 2E90

6/11 310d 2x 27670 4.7 1311 3.6 987
RES. GR, CHAMPION, MD STATE SHOW, 1997

3rd Dam: DUBLIN-HILLS TREATS 2E94

06/10 359d 2X 33430 5.0 1657 3.7 1242 DHIR

07/10 365d 2X 24710 4.0 998 3.8 928 DHIR

Lifetime: 2044d 153910m 6951f 5739p

* COMP MERIT COW ALL AMERICAN 2011

* 4 YR OLD ALL AMERICAN 2008

* COMP MERIT COW HM ALL AMERICAN 2012

* 5 YR OLD HM ALL AMERICAN 2009

* AGED COW NOM ALL AMERICAN 2010

4th Dam: DUBLIN-HILLS TWEETERS E90

06/11 356d 2X 28070 4.0 1117 2.9 821 DHIA

5th Dam: DUBLIN-HILLS TWEETY 2E90

07/01 302d 2X 23280 4.8 1111 3.1 727 DHIA

JR BEST 3 FMLS MEM NOM ALL AMERICAN 1998

JOLAHOFS POLO JONGLEUR ET *TM 120027093693

Genetic Conditions: PT DT MT WT BH2T BH14T
PPR: -67 94%R PTAT: +0.2 95%R (04/23)
PTA: -802m -51f -30p -422NM\$ 97%R (MACE)

BROWN HEAVEN GLENN FANTASY 106157091

EX-97 CAN

Lifetime: 1748d 128519m 5710f 4770p

KALINGEN CALVIN GLENWOOD ET 120130906064

Genetic Conditions: PT DT MT WT BH2T BH14T
PPR: -24 81%R PTAT: +0.5 83%R (04/23)
PTA: -1161m -25f -19p -333NM\$ 86%R (MACE)

CUTTING EDGE D TRAVA ETV 68188622

04/11 E90 E96 V87 E90 E90 V88 (08/22)

02/06 322d 2X 22300 4.2 947 4.0 895

03/06 260d 2X 15909 4.7 749 4.1 651

04/06 302d 2X 18877 4.6 861 4.0 758

* JR BEST 3 FMLS MEMBER HM ALL AMERICAN 2018

* 6th FALL HFR CALF INTERNATIONAL 2018

* 1st FALL HFR CALF EASTERN STATES EXPO 2018

40 CUTTING EDGE S *Tulsa* ETV

REG: 68227232

DOB: 03/18/2023 TATTOO: M518

CUTTING EDGE SEAMAN *TM 68137657

Genetic Conditions: *TM PT DT WT BH2T BH14T
PPR: -40 96%R PTAT: +0.4 97%R (04/23)
PTA: +157m +4f +15p -279NM\$ 98%R (MACE)
PTA PL: -4.7 SCS: +3.26 DPR: -3.8 SCE: +5.2
PTA LIV: -2.6
1054 dau. av. 23402 4.1 949 3.4 789
510 class. dau. av. FS:84.7 UDC:0.25 FLC:0.48

DUBLIN-HILLS TREATS 932485

Genetic Conditions: PT DT MT WT BH2T
09/00 2E-E94 E96 E93 E92 E93 E94 (07/13)

Protein Plus

02/08 351d 2X 27300 4.5 1241 3.5 967 DHIR

03/09 337d 2X 25980 4.5 1180 3.7 967 DHIR

04/11 365d 2X 24090 4.7 1141 3.7 890 DHIR

06/10 359d 2X 33430 5.0 1657 3.7 1242 DHIR

07/10 365d 2X 24710 4.0 998 3.8 928 DHIR

Lifetime: 2044d 153910m 6951f 5739p

* COMP MERIT COW ALL AMERICAN 2011

* 4 YR OLD ALL AMERICAN 2008

* COMP MERIT COW HM ALL AMERICAN 2012

* 5 YR OLD HM ALL AMERICAN 2009

* AGED COW NOM ALL AMERICAN 2010

* JR 3 YR OLD NOM ALL AMERICAN 2007

* GRAND CHAMPION EASTERN NATIONAL 2012

* GRAND CHAMPION INTERNATIONAL 2011

3rd Dam: DUBLIN-HILLS TWEETY 2E90

07/01 302d 2X 23280 4.8 1111 3.1 727 DHIA

JR BEST 3 FMLS MEM NOM ALL AMERICAN 1998

4th Dam: DUBLIN HILLS DOTSON DEETY VG88

4/02 305d 2x 25820 4.3 1098 3.8 983

5th Dam: TOWPATH PRETUS FRAN 2E90

6/11 310d 2x 27670 4.7 1311 3.6 987

RES. GR, CHAMPION, MD STATE SHOW, 1997

OLD MILL WDE SUPREME ET *TM 197920

Genetic Conditions: *TM PT DT WT BH2T BH14T
PPR: -1 97%R PTAT: +0.3 98%R (04/23)
PTA: -22m -4f -2p -101NM\$ 99%R (MACE)

ROSE LANE SHERRYS SHASTA 68123234

04/09 E93 E92 E96 E91 E91 E93 (07/13) *CERT*

03/03 365d 2X 30520 4.3 1325 3.6 1085 DHIR

KRUSES PONENTE FRANCO ET 195135

Genetic Conditions: PT DT MT WT BH2T BH14T
PPR: -69 86%R PTAT: -0.8 87%R (04/23)
PTA: -1689m -25f -36p -233NM\$ 92%R (GEN)

DUBLIN-HILLS TWEETERS 911114

Genetic Conditions: PT DT MC WT BH2T BH14T

04/10 E90 E90 E92 E90 E90 V88 (01/07) *CERT*

02/03 290d 2X 20080 4.0 808 3.4 685 DHIA

03/06 276d 2X 23400 4.1 949 3.3 765 DHIA

04/05 346d 2X 21260 4.2 885 3.4 718 DHIA

05/06 305d 2X 21220 4.0 857 3.2 689 DHIR

06/11 356d 2X 28070 4.0 1117 2.9 821 DHIR



RMD-DOTTERER W TAYLOR ET
 WINTER YRLG HFR NOM ALL AMERICAN 2022
 LOT 41 & DAM OF LOT 42



CUTTING EDGE J TULLY ET E91
 ALL AMERICAN YEARLING IN MILK 2016
 DAM OF LOT 41

41 RMD-DOTTERER W *Taylor* ET

REG: 840003215632272
 DOB: 01/02/2021 TATTOO: 4475
 Genetic Conditions: PT DT MT WT BH2T BH14T
 PPR: -39 58%R PTAT: +0.5 65%R
 PTA: +104m -14f +1p -204NM\$ 4%\$ (GEN)
 (04/23)
 02/02 78d 2X 4426 4.1 182 3.3 147 RIP
 * WINTER YRLG HFR NOM ALL AMERICAN 2022
 * JR CHAMPION NORTHEAST NATIONAL 2022
 * 4th WINTER YRLG HFR INTERNATIONAL 2022
 * 1st WINTER YRLG HFR NORTHEAST NAT'L 2022

FRESH 3/07/2023

42 EDGE VIEW F
Tamale

REG: 68227227
 DOB: 03/07/2023 TATTOO: M509

BROWN HEAVEN R FAMOUS ET
 109109715

RMD-DOTTERER W TAYLOR
 80003215632272

TOP ACRES CADE WINRITE ETV 68201687
 Genetic Conditions: PT DT MT WT BH2T
 PPR: +58 67%R PTAT: +0.6 71%R (04/23)
 PTA: +444m +18f +15p +214NM\$ 70%R (GEN)
 PTA PL: +1.6 SCS: +2.94 DPR: -0.9 SCE: +3.1
 PTA LIV: +0.7
 0 dau. av.

CUTTING EDGE J TULLY ET 68164765
 Genetic Conditions: PT DT MT WT BH2T BH14T
 04/10 E91 E91 E91 E90 V89 E91 (08/19)
 01/11 306d 2X 13600 4.1 563 3.6 485 DHIA
 03/03 80d 2X 6880 4.5 309 3.4 232 DHIA
 04/06 341d 3X 25660 3.6 918 3.3 840 DHIR
 * YRLG IN MILK ALL AMERICAN 2016
 * 1st YRLG IN MILK SOUTHEAST NATIONAL 2016
 * 1st YRLG IN MILK INTERNATIONAL 2016

3rd Dam: DUBLIN-HILLS TREATS 2E94
 06/10 359d 2X 33430 5.0 1657 3.7 1242 DHIR
 2X ALL-AMERICAN | WDE GRAND CHAMP. 2011
4th Dam: DUBLIN-HILLS TWEETERS E90
 06/11 356d 2X 28070 4.0 1117 2.9 821 DHIA
5th Dam: DUBLIN-HILLS TWEETY 2E90
 07/01 302d 2X 23280 4.8 1111 3.1 727 DHIA
 JR BEST 3 FMLS MEM NOM ALL AMERICAN 1998

SHILOH BROOKNGS CADENCE ET *TM 71130650
 Genetic Conditions: PT DT MT WT BH2T BH14T
 PPR: +84 98%R PTAT: +0.6 99%R (04/23)
 PTA: +756m +29f +29p +312NM\$ 99%R (MACE)
TOP ACRES SUPREME WIZARD ET 68116090
 Genetic Conditions: PT DT MT WT BH2T BH14T
 10/10 3E-E95 E96 E95 E96 E95 E95 (10/20)
 Lifetime: 2557d 202535m 11043f 7077p

JOLAHOFS POLO JONGLEUR ET *TM 120027093693
 Genetic Conditions: PT DT MT WT BH2T BH14T
 PPR: -67 94%R PTAT: +0.2 95%R (04/23)
 PTA: -802m -51f -30p -422NM\$ 97%R (MACE)

CUTTING EDGE L TAFFY 68106881
 Genetic Conditions: PT DT MT WT BH2C
 05/02 2E-E93 E91 E94 E91 E94 E93 (07/13)
 02/03 305d 2X 13820 4.4 603 3.5 483 DHIR
 03/08 365d 2X 28060 4.1 1143 3.4 949 DHIR
 04/11 365d 2X 26870 4.0 1086 3.5 930 DHIR
 06/07 93d 2X 7870 4.9 383 3.2 255 DHIR
 * 5 YR OLD RES ALL AMERICAN 2013
 * SR BEST 3 FMLS MEM RES ALL AMERICAN '13, '12
 * 4 YR OLD HM ALL AMERICAN 2012
 * PROD OF DAM MEMBER HM ALL AMERICAN 2013

6th Dam: DUBLIN HILLS DOTSON DEETY VG88
 4/02 305d 2x 25820 4.3 1098 3.8 983
7th Dam: TOWPATH PRETUS FRAN 2E90
 6/11 310d 2x 27670 4.7 1311 3.6 987
 RES. GR, CHAMPION, MD STATE SHOW, 1997



**DUBLIN-HILLS TREATS
2E94/94MS**

ALL-AMERICAN FOUNDATION OF LOTS 30 THROUGH 43



43 CUTTING EDGE F *Tabby*

REG: 68220402
DOB: 04/23/2022 TATTOO: M419

CUTTING EDGE T FOREMOST 68171744
Genetic Conditions: PT DT MT WT BH2T BH14T E91
PPR: -43 84%R PTAT: +0.8 88%R (04/23)
PTA: -109m -12f -7p -177NM\$ 90%R (GEN)
PTA PL: -1.1 SCS: +3.05 DPR: -2.4 SCE: +3.0
PTA LIV: -0.9
63 dau. av. 24067 4.1 984 3.4 817
62 class. dau. av. FS:85.5 UDC:0.78 FLC:0.88

CUTTING EDGE N TREASURE ETV 68204584

CUTTING EDGE THUNDER *TM 68121893
Genetic Conditions: *TM PT DT WT BH2T BH14T
PPR: -9 95%R PTAT: +0.1 97%R (04/23)
PTA: -511m -14f -13p -14NM\$ 98%R (MACE)

CUTTING EDGE ELITE FAYANN 68132614
03/06 E90 V89 E92 V87 E90 E90 (11/14)
03/02 301d 2X 21030 4.0 831 3.2 679 DHIR

NORWIN 120081082091
Genetic Conditions: PT DT MT WT BH2T BH14T
PPR: +67 93%R PTAT: +0.7 95%R (04/23)
PTA: +599m +19f +17p +202NM\$ 96%R (MACE)

DUBLIN-HILLS TREATS 932485
Genetic Conditions: PT DT MT WT BH2T
09/00 2E-E94 E96 E93 E92 E93 E94 (07/13)
Protein Plus
02/08 351d 2X 27300 4.5 1241 3.5 967 DHIR
03/09 337d 2X 25980 4.5 1180 3.7 967 DHIR
04/11 365d 2X 24090 4.7 1141 3.7 890 DHIR
06/10 359d 2X 33430 5.0 1657 3.7 1242 DHIR
07/10 365d 2X 24710 4.0 998 3.8 928 DHIR
Lifetime: 2044d 153910m 6951f 5739p
* COMP MERIT COW ALL AMERICAN 2011
* 4 YR OLD ALL AMERICAN 2008
* COMP MERIT COW HM ALL AMERICAN 2012
* 5 YR OLD HM ALL AMERICAN 2009
* AGED COW NOM ALL AMERICAN 2010
* JR 3 YR OLD NOM ALL AMERICAN 2007
* GRAND CHAMPION EASTERN NATIONAL 2012
* GRAND CHAMPION INTERNATIONAL 2011

3rd Dam: DUBLIN-HILLS TWEETERS E90
06/11 356d 2X 28070 4.0 1117 2.9 821 DHIA
4th Dam: DUBLIN-HILLS TWEETY 2E90
07/01 302d 2X 23280 4.8 1111 3.1 727 DHIA
JR BEST 3 FMLS MEM NOM ALL AMERICAN 1998
5th Dam: DUBLIN HILLS DOTSON DEETY VG88
4/02 305d 2x 25820 4.3 1098 3.8 983
6th Dam: TOWPATH PRETUS FRAN 2E90
6/11 310d 2x 27670 4.7 1311 3.6 987
RES. GR, CHAMPION, MD STATE SHOW, 1997



JENLAR CARTER WALTZ ETV E93
ALL-AMERICAN DAM OF LOT 44

WISH'S 9 EXCELLENT SISTERS:
TOP ACRES GARBRO S WISHES ET 'E92/93MS
NOM ALL AMERICAN 4 YR OLD 2016
TOP ACRES GARBRO WANDA ET E91/92MS
HON MEN ALL AMERICAN 4 YR OLD 2014
SPRINGHILL THIRD WISH ET 2E91/91MS
TOP ACRES GARBRO WANITA ET E91/90MS
TOP ACRES GARBRO WINNEY ET E91/90MS
NOM ALL AMERICAN JR 2 YR OLD 2015
TOP ACRES GARBRO WILD ONE ET E91/89MS
TOP ACRES GARBRO WINIT ETV E90/91MS
TOP ACRES GARBRO WILLFUL ET E90/90MS
TOP ACRES GARBRO WINNER ET E90/88MS
HON MEN ALL AMERICAN 5 YR OLD 2017



TOP ACRES CARBRO S WISH ET E93
ALL-AMERICAN GRANDDAM OF LOT 44



TOP ACRES JP WENDY ET 3E93
ALL-AMERICAN NOMINATED DAM OF LOT 45

44 JENLAR SEC WEAP *Wisconsin* ETV

REG: 68211928

DOB: 12/06/2020 TATTOO: M720
02/04 44d 2X 2258 3.9 87 3.3 74 RIP
LAST TEST 66# 4.5%F 3.2%P

FRESH 4/10/2023

3rd Dam: ROUND HILL PRE WISHFUL ET 2E91

04/03 365d 2X 25840 4.7 1214 3.3 854 DHIR
* WINTER HFR CALF ALL AMERICAN 2003

4th Dam: TOP ACRES JETWAY WISH ET 2E91

5/04 365d 2x 30207 3.9 1211 3.3 1017
HM ALL AMERICAN FALL HEIFER CALF, 2001
JR CHAM, MARYLAND STATE SHOW, 2001

5th Dam: TOP ACRES EJ WHIZZBANG 5E93 Cert.

5/04 365d 2x 27720 6.0 1670 3.6 985
8/00 365d 2x 28980 5.2 1505 3.5 1011
NATIONAL TOTAL PERFORMANCE WINNER, 1996
ALL AMERICAN 1991, 1992, 1993, 1995

6th Dam: MY T FINE WHISPER *TW 2E Cert.

RES. ALL AMERICAN 5 YEAR OLD, 1991; AGED COW, 1992

CUTTING EDGE SECRET WEAPON 68193312

Genetic Conditions: PT DT MT WT BH2T BH14T
PPR: +19 67%R PTAT: +0.9 70%R (04/23)
PTA: -307m -11f +5p -98NM\$ 71%R (GEN)
PTA PL: -0.3 SCS: +2.85 DPR: -0.6 SCE: +1.8
PTA LIV: -0.6
0 dau. av.

JENLAR CARTER WALTZ ETV 68175432

Genetic Conditions: PT DT MT WT BH2T BH14T
03/07 E91 E90 E90 E91 E91 E92 (10/19)
PPR: +47 70%R PTAT: +1.4 77%R
PTA: +885m +17f +14p +54NM\$ 40%\$ (GEN)
DEV: +2822m +46f +60p (04/23)
Protein Plus
02/01 365d 3X 30950 3.4 1058 3.3 1018 DHIR
03/04 365d 3X 38300 4.2 1607 3.4 1290 DHIR
* JR 3 YR OLD ALL AMERICAN 2019
* JR BEST 3 FMLS MEMBER HM ALL AMERICAN 2017
* JR 2 YR OLD NOM ALL AMERICAN 2018
* SPRING YRLG HFR NOM ALL AMERICAN 2017
* PROD OF DAM MEMBER NOM ALL AMERICAN 2017
* INT CHAMPION INTERNATIONAL 2019
* 1st JR 3 YR OLD INTERNATIONAL 2019
* 4th JR 2 YR OLD INTERNATIONAL 2018

LA RAINBOW BFLY DYNAMITE ETV 840003129321096

Genetic Conditions: *TM PT DT WT BH2T BH14T
PPR: +19 97%R PTAT: +0.5 98%R (04/23)
PTA: -644m -19f -2p +49NM\$ 99%R (MACE)

VOELKERS DURANGO SASHA 68148090

Genetic Conditions: PT DT MT WT BH2T BH14T
09/09 4E-E94 E95 E96 E95 E95 E93 (08/22) *CERT*
Lifetime: 2380d 190530m 9182f 6902p

VOELKERS TD CARTER *TM 68119645

Genetic Conditions: *TM PT DT WT BH2T BH14T
PPR: +20 98%R PTAT: +0.7 99%R (04/23)
PTA: +1043m +23f +18p +34NM\$ 99%R (MACE)

TOP ACRES GARBRO S WISH ET 68150937

Genetic Conditions: PT DT MT WT BH2T BH14T
06/07 1E-E93 E92 E94 E94 E94 E93 (10/19)
PROTEIN PLUS
01/11 365D 2X 25242 4.5 1138 3.5 872 DHIR
03/04 365D 3X 37320 4.3 1594 3.4 1254 DHIR
05/03 365D 3X 35470 4.2 1507 3.4 1189 DHIR
LIFETIME: 1786D 149942M 6776F 5266P
* 4 YR OLD ALL AMERICAN 2017
* JR 2 YR OLD ALL AMERICAN 2015
* JR 3 YR OLD HM ALL AMERICAN 2016

45 NEW VIEW C *Witty* ETV

REG: 68181958

DOB: 03/22/2016 TATTOO: NV192
05/03 V87 V87 E91 E90 E90 +84 (06/21)
PPR: -14 55%R 00%R
PTA: +105m +7f -5p -83NM\$ 15%\$
DEV: +579m +29f -3p (04/23)
02/05 348d 2X 19660 3.5 684 3.5 690 DHIR
03/05 332d 2X 14950 4.6 690 3.7 550 DHIR
05/01 365d 2X 25910 4.5 1174 3.4 874 DHIR
06/11 85d 2X 6083 3.9 235 3.7 223 RIP

FRESH 2/28/2023

BRED 5/05/23 TO JENNINGS GAP TIME OUT

VOELKERS TD CARTER *TM 68119645

Genetic Conditions: *TM PT DT WT BH2T BH14T
PPR: +20 98%R PTAT: +0.7 99%R (04/23)
PTA: +1043m +23f +18p +34NM\$ 99%R (MACE)
PTA PL: -0.8 SCS: +3.07 DPR: -3.7 SCE: +2.9
PTA LIV: -1.6
1368 dau. av. 24938 4.1 1014 3.3 820
878 class. dau. av. FS:85.0 UDC:0.60 FLC:0.61

TOP ACRES JP WENDY ET 936740

10/01 3E-E93 E96 E93 E92 E93 E93 (10/14)
02/06 345d 2X 19340 4.2 811 3.7 712 DHIR
03/07 365d 2X 23670 5.5 1300 3.7 887 DHIR
05/09 305d 2X 19810 4.1 820 3.5 691 DHIR
07/10 305d 2X 28730 3.8 1079 3.2 918 DHIR
09/01 365d 2X 21420 4.8 1033 4.0 849 DHIR
12/00 115d 2X 6620 4.7 308 3.2 214 DHIR
Lifetime: 2105d 135600m 6060f 4888p
* AGED COW NOM ALL AMERICAN 2012
* 5 YR OLD NOM ALL AMERICAN 2010
* 1st TOTAL PERF SOUTHEAST NATIONAL 2013
* RES SR CHAMP SOUTHEAST NATIONAL 2012
* RES SR CHAMP EASTERN NATIONAL 2010
* 2nd AGED COW SOUTHEAST NATIONAL 2013
* 2nd AGED COW SOUTHEAST NATIONAL 2012
* 5th AGED COW INTERNATIONAL 2012

WEBSTER RIDGE TD ET *TM 193164

Genetic Conditions: *TM PT DT WT BH2T BH14T
PPR: +27 97%R PTAT: -0.2 98%R (04/23)
PTA: -234m +3f -15p +80NM\$ 98%R (MACE)

VOELKERS WNDRNT CARABELLA 68101970

Genetic Conditions: PT DT MT WT BH2T BH14T
04/00 E90 E92 E91 E90 E91 V88 (01/12) *CERT*
04/05 365d 2X 32300 4.2 1368 3.4 1106 DHIR

TOP ACRES JET PILOT ET (M*) 191611

Genetic Conditions: (M*) PT DT WT BH2T BH14T
PPR: -72 95%R PTAT: +0.3 97%R (04/23)
PTA: -582m -5f -21p -241NM\$ 97%R (GEN)

TOP ACRES EJ WHIZZBANG 795771

Genetic Conditions: PT DT MT WT BH2T
16/09 5E-E93 E94 E95 E93 E95 E92 (12/06) *CERT*
02/03 282D 2X 12550 4.8 601 3.8 472 DHIR
03/02 365D 2X 20610 4.5 935 3.7 762 DHIR
04/04 330D 2X 21680 4.8 1047 3.6 779 DHIR
05/04 365D 2X 27720 6.0 1670 3.6 985 DHIR
08/00 365D 2X 28980 5.2 1505 3.5 1011 DHIR
10/00 365D 2X 27750 5.2 1450 3.4 934 DHIR
LIFETIME: 2627D 168310M 8547F 6068P
* NATIONAL TOTAL PERFORMANCE 1996
* 5 YR OLD ALL AMERICAN 1995
* 3 YR OLD ALL AMERICAN 1993

3rd Dam: MY T FINE WHISPER *TW 2E Cert.

RES. ALL AMERICAN 5 YEAR OLD, 1991; AGED COW, 1992



**TOP ACRES PEPPY WIZELLA
2E94**

*ALL-AMERICAN DAM OF
LOTS 46 THROUGH 49*



Wizella's Son in AI

CUTTING EDGE WOODY ETV *TM551BS01412
At ST Genetics

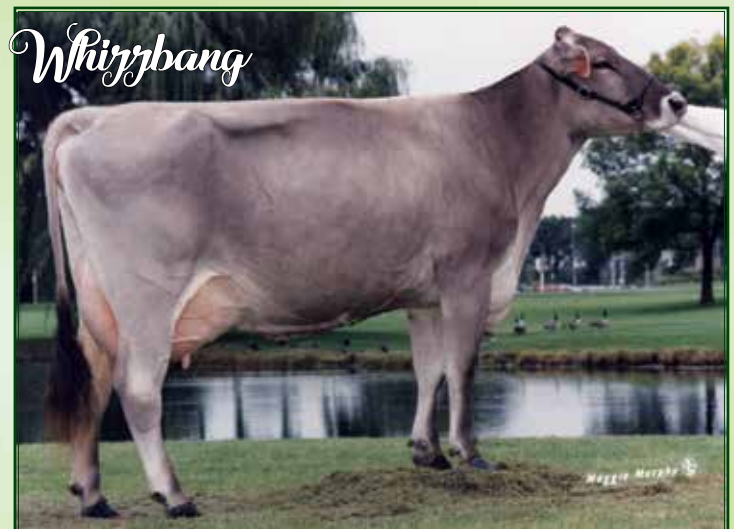

46 EDGE VIEW C *Whirl* ETV

REG: 68212986
DOB: 03/05/2021 TATTOO: M295

BRED 10/28/22 to COLLAPS

VETSCHS NESTA CALVIN ET 120079480359
Genetic Conditions: PT DT MT WT BH2T BH14T
PPR: +58 86%R PTAT: +0.3 85%R (04/23)
PTA: -159m -20f -5p +38NM\$ 88%R (MACE)
PTA PL: +3.4 SCS: +2.89 DPR: +3.0 SCE: +2.7
PTA LIV: +2.4
3444 dau. av. 25564 4.1 1057 3.4 869
2595 class. dau. av. FS:85.7 UDC:1.62 FLC:-0.71

ACE ENS NESTA 240003663441

VETSCHS CAMELOT CAFINA 110039046022
Genetic Conditions: PT DT MT WT BH2C BH14T
Lifetime: 3113d 216238m 8428f 7195p

TOP ACRES PEPPY WIZELLA 68155326
08/07 3E-E94 E95 E97 E94 E94 E93 (01/22)
Lifetime: 2215d 150330m 6819f 5560p

47 EDGE VIEW D *Whitney* ETV

REG: 68211677
DOB: 09/16/2020 TATTOO: M263
02/05 82d 2X 4937 4.4 219 3.7 185 RIP

**BRED 05/01 TO
CUTTING EDGE T FOREMOST**

HILLTOP ACRES B DAREDEVIL ET 840003012559129
Genetic Conditions: PT DT MT WT BH2T BH14T
PPR: -35 95%R PTAT: +0.7 98%R (04/23)
PTA: +404m -14f +8p -118NM\$ 98%R (MACE)
PTA PL: -1.0 SCS: +3.28 DPR: -3.8 SCE: +2.6
PTA LIV: -2.9
991 dau. av. 24406 4.1 995 3.3 815
661 class. dau. av. FS:84.5 UDC:1.59 FLC:0.33

SHILOH JACKSON BRADY ET *TM 72341784
Genetic Conditions: PT DT MT WT BH2T BH14T
PPR: -33 87%R PTAT: -0.1 87%R (04/23)
PTA: +642m -11f +7p -4NM\$ 92%R (GEN)
HILLTOP ACRES BOSE DIXILAND ET 68154378
Genetic Conditions: PT DT MT WT BH2C BH14T
08/06 3E-E93 E95 E92 E91 E91 E93 (02/22)
Lifetime: 2434d 264710m 13782f 9711p

TOP ACRES PEPPY WIZELLA 68155326
08/07 3E-E94 E95 E97 E94 E94 E93 (01/22)
Lifetime: 2215d 150330m 6819f 5560p

48 EDGE VIEW R *Winsome* ETV

REG: 68223420
DOB: 09/26/2022 TATTOO: M479

BRED 10/21/22 to COLLAPS

JO-DEE ROYAL HILL RASTA ET 840003135087427
Genetic Conditions: PT DT MT WT BH2T BH14T
PPR: -37 84%R PTAT: +0.9 88%R (04/23)
PTA: -251m -25f -6p -274NM\$ 92%R (GEN)
PTA PL: -0.1 SCS: +3.13 DPR: -1.5 SCE: +2.6
PTA LIV: +0.6
125 dau. av. 23494 4.1 964 3.4 791
69 class. dau. av. FS:84.4 UDC:1.02 FLC:1.01

SCHAMAUN BS GORDON GLENN ET 120023664460
Genetic Conditions: PT DT MT WT BH2T BH14T
PPR: +8 94%R PTAT: +0.3 93%R (04/23)
PTA: -100m +4f +12p -140NM\$ 94%R (GEN)
JO-DEE NEMO RISKY 68116761
Genetic Conditions: PT DT MT WT BH2T BH14C
09/03 3E-E94 E94 E94 E93 E93 E95 (12/18)
Lifetime: 2532d 187270m 7033f 6034p

TOP ACRES PEPPY WIZELLA 68155326

Genetic Conditions: PT DT MT WT BH2T BH14T
08/07 3E-E94 E95 E97 E94 E94 E93 (01/22)
PPR: +0 76%R PTAT: +1.0 81%R
PTA: +110m +7f -4p -58NM\$ 18%\$ (GEN)
DEV: +464m +27f +5p (04/23)
01/11 365d 2X 20970 4.5 948 3.7 772 DHIR
03/00 365d 2X 23560 5.0 1176 4.1 976 DHIR
04/11 365d 2X 27420 4.2 1156 3.5 952 DHIR
06/03 365d 2X 30990 4.2 1317 3.5 1071 DHIR
08/03 291d 2X 22050 4.3 957 3.4 743 DHIA
Lifetime: 2215d 150330m 6819f 5560p

VOELKERS WNDT CHILLI PEPPER*TM 68120371
Genetic Conditions: *TM PT DT MT WT BH2T BH14T
PPR: -52 97%R PTAT: +0.7 98%R (04/23)
PTA: +89m +7f -6p -188NM\$ 99%R (MACE)

3rd Dam: TOP ACRES ANDRE WHISPER ET 2E93
05/07 365d 2X 32941 5.8 1921 3.6 1174

* WINTER HFR CALF NOM ALL AMERICAN 20054

4th Dam: TOP ACRES EJ WHIZZBANG 5E93 Cert.

5/04 365d 2x 27720 6.0 1670 3.6 985

NATIONAL TOTAL PERFORMANCE WINNER, 1996

ALL AMERICAN 1991, 1992, 1993, 1995

5th Dam: MY T FINE WHISPER *TW 2E Cert.

RES. ALL AMERICAN 5 YEAR OLD, 1991; AGED COW, 1992

* SUMMER YRLG HFR ALL AMERICAN 2014

* JR 2 YR OLD RES ALL AMERICAN 2015

* 5 YR OLD NOM ALL AMERICAN 2018

* JR CHAMPION EASTERN NATIONAL 2014

* 3rd COMP MERIT COW SOUTHEAST NATIONAL 2021

* 6th 5 YR OLD INTERNATIONAL 2018

* 1st JR 3 YR OLD EASTERN NATIONAL 2016

* 2nd JR 2 YR OLD INTERNATIONAL 2015

TOP ACRES SUPREME WIZARD ET 68116090

Genetic Conditions: PT DT MT WT BH2T BH14T

10/10 3E-E95 E96 E95 E96 E95 E95 (10/20)

02/03 305d 2X 17610 5.2 916 3.3 587 DHIA

03/06 305d 2X 25800 5.6 1451 3.4 868 DHIA

04/08 324d 2X 25910 7.0 1803 3.3 864 DHIA

05/07 365d 2X 34914 5.3 1840 3.3 1163 DHIA

06/07 218d 2X 19785 5.4 1078 4.1 810 DHIA

07/05 365d 2x 35400 4.9 1737 3.5 1246 DHIA

Lifetime: 2557d 202535m 11043f 7077p

* COMP MERIT COW ALL AMERICAN 2017

* GRAND CHAMPION CENTRAL NATIONAL 2017

* SR 3 YR OLD ALL AMERICAN 2013

* PROD OF DAM MEMBER ALL AMERICAN '13, '14, '15, '16

* AGED COW RES ALL AMERICAN 2016

* 5 YR OLD RES ALL AMERICAN 2015

* SR 2 YR OLD RES ALL AMERICAN 2012

49 CUTTING EDGE B *Whime* ETV

REG: 68198908
DOB: 03/02/2019 TATTOO: M136
02/10 V85 V88 V85 V86 +84 +83 (01/22)
PPR: +42 48%R PTAT: +0.8 52%R
PTA: +233m +25f +15p +86NM\$ 47%\$
DEV: +278m +70f +28p (04/23)
02/03 271d 2X 15378 4.8 742 3.6 555
03/03 271d 2X 17250 4.9 850 3.9 680
04/02 1ST TEST 55#

* 1st SPRING HFR CALF NORTHEAST NATIONAL 2019

BRED 8/5/2022 to CUTTING EDGE T FOREMOST

3rd Dam: TOP ACRES ANDRE WHISPER ET 2E93

05/07 365d 2X 32941 5.8 1921 3.6 1174

* WINTER HFR CALF NOM ALL AMERICAN 20054

4h Dam: TOP ACRES EJ WHIZZBANG 5E93 Cert.

5/04 365d 2x 27720 6.0 1670 3.6 985

NATIONAL TOTAL PERFORMANCE WINNER, 1996

ALL AMERICAN 1991, 1992, 1993, 1995

5th Dam: MY T FINE WHISPER *TW 2E Cert.

RES. ALL AMERICAN 5 YEAR OLD, 1991; AGED COW, 1992

SCHERMA BLOOMING BIVER *TM 120094290070

Genetic Conditions: PT DT MT WT BH2T BH14T

PPR: +71 98%R PTAT: +0.5 98%R (04/23)

PTA: +381m +30f +32p +274NM\$ 99%R (MACE)

PTA PL: +2.0 SCS: +3.04 DPR: -3.2 SCE: +3.3

PTA LIV: +1.1

14155 dau. av. 25170 4.3 1076 3.5 877

10249 class. dau. av. FS:84.9 UDC:0.31 FLC:0.83

TOP ACRES PEPPY WIZELLA 68155326

0Genetic Conditions: PT DT MT WT BH2T BH14T

08/07 3E-E94 E95 E97 E94 E94 E93 (01/22)

PPR: +0 76%R PTAT: +1.0 81%R

PTA: +110m +7f -4p -58NM\$ 18%\$ (GEN)

DEV: +464m +27f +5p (04/23)

01/11 365d 2X 20970 4.5 948 3.7 772 DHIR

03/00 365d 2X 23560 5.0 1176 4.1 976 DHIR

04/11 365d 2X 27420 4.2 1156 3.5 952 DHIR

06/03 365d 2X 30990 4.2 1317 3.5 1071 DHIR

08/03 291d 2X 22050 4.3 957 3.4 743 DHIA

Lifetime: 2215d 150330m 6819f 5560p

* SUMMER YRLG HFR ALL AMERICAN 2014

* JR 2 YR OLD RES ALL AMERICAN 2015

* 5 YR OLD NOM ALL AMERICAN 2018

* JR CHAMPION EASTERN NATIONAL 2014

* 3rd COMP MERIT COW SOUTHEAST NATIONAL 2021

* 6th 5 YR OLD INTERNATIONAL 2018

* 1st JR 3 YR OLD EASTERN NATIONAL 2016

* 2nd JR 2 YR OLD INTERNATIONAL 2015

SCHERMA GLENN BLOOMING ET *TM 120082568808

Genetic Conditions: PT DT MT WT BH2T

PPR: +78 81%R PTAT: +0.7 79%R (04/23)

PTA: +485m +10f +29p +30NM\$ 87%R (MACE)

SCHERMA NESTA BEST 120082568792

Genetic Conditions: PT DT MT WT BH2T BH14T

02/09 305d 24460 4.3 1040 3.8 935 DHIA

VOELKERS WNDT CHILLI PEPPER*TM 68120371

Genetic Conditions: *TM PT DT MT WT BH2T BH14T

PPR: -52 97%R PTAT: +0.7 98%R (04/23)

PTA: +89m +7f -6p -188NM\$ 99%R (MACE)

TOP ACRES SUPREME WIZARD ET 68116090

Genetic Conditions: PT DT MT WT BH2T BH14T

10/10 3E-E95 E96 E95 E96 E95 E95 (10/20)

02/03 305d 2X 17610 5.2 916 3.3 587 DHIA

03/06 305d 2X 25800 5.6 1451 3.4 868 DHIA

04/08 324d 2X 25910 7.0 1803 3.3 864 DHIA

05/07 365d 2X 34914 5.3 1840 3.3 1163 DHIA

06/07 218d 2X 19785 5.4 1078 4.1 810 DHIA

07/05 365d 2x 35400 4.9 1737 3.5 1246 DHIA

Lifetime: 2557d 202535m 11043f 7077p

* COMP MERIT COW ALL AMERICAN 2017

* GRAND CHAMPION CENTRAL NATIONAL 2017

* SR 3 YR OLD ALL AMERICAN 2013

* PROD OF DAM MEMBER ALL AMERICAN '13, '14, '15, '16

* AGED COW RES ALL AMERICAN 2016

* 5 YR OLD RES ALL AMERICAN 2015

* SR 2 YR OLD RES ALL AMERICAN 2012

50 CUTTING EGDE SW *Whoopy*

REG: 68225874
DOB: 06/02/2022 TATTOO: M420

CUTTING EDGE SECRET WEAPON 68193312

Genetic Conditions: PT DT MT WT BH2T BH14T

PPR: +19 67%R PTAT: +0.9 70%R (04/23)

PTA: -307m -11f +5p -98NM\$ 71%R (GEN)

PTA PL: -0.3 SCS: +2.85 DPR: -0.6 SCE: +1.8

PTA LIV: -0.6

0 dau. av.

CUTTING EDGE B WHIME ETV 68198908

02/10 V85 V88 V85 V86 +84 +83 (01/22)

LA RAINBOW BFLY DYNAMITE ETV 840003129321096

Genetic Conditions: *TM PT DT MT WT BH2T BH14T

PPR: +19 97%R PTAT: +0.5 98%R (04/23)

PTA: -644m -19f -2p +49NM\$ 99%R (MACE)

VOELKERS DURANGO SASHA 68148090

Genetic Conditions: PT DT MT WT BH2T BH14T

09/09 4E-E94 E95 E96 E95 E95 E93 (08/22) *CERT*

Lifetime: 2380d 190530m 9182f 6902p

51 R-CHOICE F *Whitney*

REG: 68215681
DOB: 06/02/2021 TATTOO: M331

**BRED 9/29/22 to
HILLTOP ACRES B DAREDEVIL**

CUTTING EDGE T FOREMOST 68171744

Genetic Conditions: PT DT MT WT BH2T BH14T E91

PPR: -43 84%R PTAT: +0.8 88%R (04/23)

PTA: -109m -12f -7p -177NM\$ 90%R (GEN)

PTA PL: -1.1 SCS: +3.05 DPR: -2.4 SCE: +3.0

PTA LIV: -0.9

63 dau. av. 24067 4.1 984 3.4 817

62 class. dau. av. FS:85.5 UDC:0.78 FLC:0.88

CUTTING EDGE B WHIME ETV 68198908

02/10 V85 V88 V85 V86 +84 +83 (01/22)

PPR: +42 48%R PTAT: +0.8 52%R

PTA: +233m +25f +15p +86NM\$ 47%\$

DEV: +278m +70f +28p (04/23)

* 1st SPRING HFR CALF NORTHEAST NATIONAL 2019

CUTTING EDGE THUNDER *TM 68121893

Genetic Conditions: *TM PT DT MT WT BH2T BH14T

PPR: -9 95%R PTAT: +0.1 97%R (04/23)

PTA: -511m -14f -13p -14NM\$ 98%R (MACE)

CUTTING EDGE ELITE FAYANN 68132614

03/06 E90 V89 E92 V87 E90 E90 (11/14)

03/02 301d 2X 21030 4.0 831 3.2 679 DHIR

SCHERMA BLOOMING BIVER *TM 120094290070

Genetic Conditions: PT DT MT WT BH2T BH14T

PPR: +71 98%R PTAT: +0.5 98%R (04/23)

PTA: +381m +30f +32p +274NM\$ 99%R (MACE)

TOP ACRES PEPPY WIZELLA 68155326

0Genetic Conditions: PT DT MT WT BH2T BH14T

08/07 3E-E94 E95 E97 E94 E94 E93 (01/22)

Lifetime: 2215d 150330m 6819f 5560p

* SUMMER YRLG HFR ALL AMERICAN 2014

* JR 2 YR OLD RES ALL AMERICAN 2015

* 5 YR OLD NOM ALL AMERICAN 2018



TOP ACRES SUPREME WIZARD ET
3E95/95MS
 ALL-AMERICAN DAM OF LOT 52



MY-T-FINE WHISPER 2E
 ALL-AMERICAN FOUNDATION FOR
 LOTS 46-53

52 TOP ACRES WF *Wicki* ETV

REG: 840003151815452
 DOB: 09/04/2019 TATTOO: 1611
 Genetic Conditions: PT DT MT WT BH2T
 BH14T
 03/06 V88 E90 V89 V87 V86 V87 (03/23)
 PPR: -45 67%R PTAT: +0.8 70%R
 PTA: -224m -13f -17p -276NM\$ 1%\$ (GEN)
 DEV: -1911m -62f -84p (04/23)
 01/11 328d 2X 18717 4.5 849 3.5 659
 * 3rd FALL HFR CALF SOUTHEAST NATIONAL '20
 * 1st FALL HFR CALF OH STATE SHOW 2020

BRED 9/25/22 TO
LA RAINBOW BLFY SKYHIGH ET

BROWN HEAVEN WINNINGFORMULA ET 107362998
 Genetic Conditions: PT DT MT WT BH2T BH14T
 PPR: -70 92%R PTAT: +0.3 95%R (04/23)
 PTA: -553m -23f -17p -357NM\$ 96%R (MACE)
 PTA PL: -1.7 SCS: +3.10 DPR: -0.6 SCE: +3.3
 PTA LIV: -1.5
 439 dau. av. 22713 4.1 935 3.3 759
 282 class. dau. av. FS:84.9 UDC:0.38 FLC:0.10

TOP ACRES SUPREME WIZARD ET 68116090
 Genetic Conditions: PT DT MT WT BH2T BH14T
 10/10 3E-E95 E96 E95 E96 E95 E95 (10/20)
 02/03 305d 2X 17610 5.2 916 3.3 587 DHIA
 03/06 305d 2X 25800 5.6 1451 3.4 868 DHIA
 04/08 324d 2X 25910 7.0 1803 3.3 864 DHIA
 05/07 365d 2X 34914 5.3 1840 3.3 1163 DHIA
 06/07 218d 2X 19785 5.4 1078 4.1 810 DHIA
 07/05 365d 2x 35400 4.9 1737 3.5 1246 DHIA
 Lifetime: 2557d 202535m 11043f 7077p
 * COMP MERIT COW ALL AMERICAN 2017
 * GRAND CHAMPION CENTRAL NATIONAL 2017
 * SR 3 YR OLD ALL AMERICAN 2013
 * PROD OF DAM MEMBER ALL AMERICAN '13, '14, '15, '16
 * AGED COW RES ALL AMERICAN 2016
 * 5 YR OLD RES ALL AMERICAN 2015
 * SR 2 YR OLD RES ALL AMERICAN 2012

JOLAHOFS POLO JONGLEUR ET *TM 120027093693
 Genetic Conditions: PT DT MT WT BH2T BH14T
 PPR: -67 94%R PTAT: +0.2 95%R (04/23)
 PTA: -802m -51f -30p -422NM\$ 97%R (MACE)

BROWN HEAVEN GLENN FANTASY 106157091
 EX-97 CAN
 Lifetime: 1748d 128519m 5710f 4770p

OLD MILL WDE SUPREME ET *TM 197920
 Genetic Conditions: *TM PT DT MT WT BH2T BH14T
 PPR: -1 97%R PTAT: +0.3 98%R (04/23)
 PTA: -22m -4f -2p -101NM\$ 99%R (MACE)

TOP ACRES ANDRE WHISPER ET 938574
 Genetic Conditions: PT DT MT WT BH2T BH14T
 06/02 2E-E93 E90 E95 E92 E93 E93 (02/11)
 02/04 365d 2X 21220 4.9 1040 3.4 729 DHIR
 05/07 365d 2X 32941 5.8 1921 3.6 1174 DHIA
 * WINTER HFR CALF NOM ALL AMERICAN 2005
 * RES JR CHAMP SOUTHEAST NATIONAL 2006
 * 1st WINTER YRLG HFR SOUTHEAST NATIONAL 2006

3rd Dam: TOP ACRES EJ WHIZZBANG 5E93 Cert.
 5/04 365d 2x 27720 6.0 1670 3.6 985
 NATIONAL TOTAL PERFORMANCE WINNER, 1996
 ALL AMERICAN 1991, 1992, 1993, 1995
4th Dam: MY T FINE WHISPER *TW 2E Cert.
 RES. ALL AMERICAN 5 YEAR OLD, 1991; AGED COW, 1992



TOP ACRES PS WHAZOO ET E92/92MS
 NATIONAL TOTAL PERFORMANCE DAM OF LOT 53

53 TOP ACRES BVER *Wonderwhy* ET

REG: 68205614
 DOB: 03/01/2020 TATTOO: MS856
 02/05 V86 V86 V87 V85 +84 V86 (08/22)
 01/11 330d 2X 15160 4.7 718 4.0 600 DHIA

BRED 2/21/2023 to Holstein Bull

SCHERMA BLOOMING BIVER *TM 120094290070
 Genetic Conditions: PT DT MT WT BH2T BH14T
 PPR: +71 98%R PTAT: +0.5 98%R (04/23)
 PTA: +381m +30f +32p +274NM\$ 99%R (MACE)
 PTA PL: +2.0 SCS: +3.04 DPR: -3.2 SCE: +3.3
 PTA LIV: +1.1
 14155 dau. av. 25170 4.3 1076 3.5 877
 10249 class. dau. av. FS:84.9 UDC:0.31 FLC:0.83

TOP ACRES PS WHAZOO ET 68116093
 04/11 E92 E90 E94 E92 E91 E92 (09/13)
 02/07 305d 2X 20720 5.8 1207 3.1 646 DHIA
 03/10 305d 2X 20520 7.1 1453 4.4 903 DHIA
 03/10 307d 2X 20620 7.1 1461 4.4 908 DHIA
 04/08 305d 2X 28790 5.3 1528 3.6 1033 DHIA
 07/08 263d 2X 17600 6.1 1076 3.7 643 DHIA
 Lifetime: 1491d 109160m 6372f 4007p
 * NATIONAL TOTAL PERFORMANCE 2014
 * 6th SR 3 YR OLD INTERNATIONAL 2012
 * 1st FUTURITY WINNER OH STATE FAIR 2011

SCHERMA GLENN BLOOMING ET *TM 120082568808
 Genetic Conditions: PT DT MT WT BH2T
 PPR: +78 81%R PTAT: +0.7 79%R (04/23)
 PTA: +485m +10f +29p +30NM\$ 87%R (MACE)

SCHERMA NESTA BEST 120082568792
 Genetic Conditions: PT DT MT WT BH2T BH14T
 02/09 305d 24460 4.3 1040 3.8 935 DHIA

TOP ACRES POWER SURGE *TM 196004
 Genetic Conditions: *TM PT DT MT WT BH2T BH14T
 PPR: +7 98%R PTAT: +0.1 99%R (04/23)
 PTA: +284m -12f +7p +13NM\$ 99%R (MACE)

TOP ACRES ANDRE WHISPER ET 938574
 Genetic Conditions: PT DT MT WT BH2T BH14T
 06/02 2E-E93 E90 E95 E92 E93 E93 (02/11)
 02/04 365d 2X 21220 4.9 1040 3.4 729 DHIR
 05/07 305d 2X 27220 6.0 1627 3.6 969 DHIA
 05/07 365d 2X 32941 5.8 1921 3.6 1174 DHIA
 * WINTER HFR CALF NOM ALL AMERICAN 2005
 * RES JR CHAMP SOUTHEAST NATIONAL 2006
 * 1st WINTER YRLG HFR SOUTHEAST NATIONAL '06

3rd Dam: TOP ACRES EJ WHIZZBANG 5E93 Cert.
 5/04 365d 2x 27720 6.0 1670 3.6 985
 NATIONAL TOTAL PERFORMANCE WINNER, 1996
 ALL AMERICAN 1991, 1992, 1993, 1995
4th Dam: MY T FINE WHISPER *TW 2E Cert.
 RES. ALL AMERICAN 5 YEAR OLD, 1991; AGED COW, 1992



KRUSES VICTOR JITERBUG ET
 EX91/91MS | HM ALL-AMERICAN
 DAM OF LOT 54



54 KRUSES MOONLIGHT *Hazel* ET

REG: 68206462
 DOB: 03/09/2020 TATTOO: 181
 02/05 V85 +83 V88 V86 V85 V85 (08/22)
 PPR: -19 43%R PTAT: +0.8 48%R
 PTA: +512m +7f +2p -81NM\$ 15%\$
 DEV: +2924m +54f +44p (04/23)
 02/04 320d 2X 20070 3.7 746 3.0 627 RIP
 * 2nd SPRING YRLG HFR NORTHEAST NAT'L 2021

BRED 1/27/2023 to
CUTTING EDGE G 500 ET 68145598
(Bonanza X Gusto)

3rd Dam: R KRUSES STARBUCK JOYFUL 2E93
 5/07 365d 2x 31570 4.4 1384 3.3 1036
4th Dam: KRUSES PRELUDE JOLYN 2E93
 6/08 365d 2x 27600 5.3 1458 3.3 921
 HON. MENTION ALL AMERICAN JR. 3 YEAR OLD, 2002
5th Dam: KRUSES JETWAY JACLYN 3E91
 7/08 305d 2x 22110 4.3 948 3.4 752
6th Dam: KRUSES JADE JACKIE VIX ET 3E93
 7/09 363d 2x 24940 4.5 1110 3.4 852
 8/11 365d 2x 24840 4.4 1104 3.3 812

LA RAINBOW B MOONLIGHT ET *TM 68161115
 Genetic Conditions: *TM PT DT WT BH2T BH14T
 PPR: +6 87%R PTAT: +0.8 89%R (04/23)
 PTA: +824m +18f +12p +33NM\$ 93%R (MACE)
 PTA PL: -1.5 SCS: +3.23 DPR: -3.1 SCE: +3.2
 PTA LIV: -0.7
 140 dau. av. 24069 4.0 969 3.2 775
 64 class. dau. av. FS:84.8 UDC:0.71 FLC:0.27

KRUSES VICTOR JITERBUG ET 68146344
 Genetic Conditions: PT DT MT WT BH2T BH14T
 03/11 E91 V88 E92 E91 E90 E91 (11/16)
 02/02 365d 2X 18290 4.5 825 3.5 632 DHIR
 03/07 293d 2X 16680 4.6 761 3.3 551 DHIR
 04/06 294d 2X 21170 4.2 886 3.6 756 DHIR
 * SR 3 YR OLD HM ALL AMERICAN 2016
 * WINTER YRLG HFR HM ALL AMERICAN 2014
 * SR BEST 3 FMLS MEMBER HM ALL AMERICAN 2016
 * SR 2 YR OLD NOM ALL AMERICAN 2015
 * 3rd SR 3 YR OLD INTERNATIONAL 2016
 * 6th SR 2 YR OLD INTERNATIONAL 2015
 * 3rd WINTER YRLG HFR INTERNATIONAL 2014
 * 1st WINTER YRLG HFR IA STATE FAIR 2014

7th Dam: KRUSES BEAUTICIAN VIXIE *TA 5E
 Superior Brood Cow
 6/04 357d 2x 18680 4.6 857 3.3 617
 ALL AMERICAN 2 YEAR OLD, 1980; 3 YEAR OLD, 1981
 GRAND CHAMPION, MADISON, 1980, 1981

HILLTOP ACRES W DURHAM ET *TM 68135214
 Genetic Conditions: *TM PT DT WT BH2C BH14T
 PPR: -5 97%R PTAT: +0.5 98%R (04/23)
 PTA: -1m +21f +10p +56NM\$ 99%R (MACE)
LA RAINBOW BFLY SUNLIGHT ETV 68139729
 Genetic Conditions: PT DT MT WT BH2T BH14T
 03/09 V85 V85 V86 V85 +83 V85 (12/15)
 02/00 365d 2X 17870 4.4 779 3.6 648 DHIR

SCF JET VICTOR TWIN *TM 196304
 Genetic Conditions: *TM PT DT WT BH2T BH14T E90
 PPR: -73 95%R PTAT: +0.6 97%R (04/23)
 PTA: +119m -7f -4p -298NM\$ 97%R (GEN)

KRUSES RIVER JAMAICA ET 961097
 Genetic Conditions: PT DT MT WT BH2T BH14C
 04/10 E91 V89 E93 E90 E90 E92 (11/12)
 02/01 357d 2X 18220 4.7 852 3.4 616 DHIR
 03/02 352d 2X 25310 4.3 1079 3.4 868 DHIR
 04/04 365d 2X 29710 4.0 1186 3.4 1005 DHIR
 05/07 157d 2X 11080 4.1 458 3.3 368 DHIR
 * GRAND CHAMPION IA STATE FAIR 2011
 * 1st SR 3 YR OLD IA STATE FAIR 2011

8th Dam: KRUSES STRETCHED VICKIE 2E
 4/03 317d 2x 17540 4.0 702
 NOMINATED ALL AMERICAN 2 YEAR OLD, 1976

Hop on The Nora Train

CUTTING EDGE D NEEMA ETV E93
ALL-AMERICAN NOMINATED LOT 55



JO-DEE WONDERMENT NUCLEAR ET
2E92/92MS
ALL-AMERICAN NOMINATED DAM OF 55



VALLIGROVE JETWAY NORA 2E93
ALL-AMERICAN FOUNDATION OF 55-64

NORA'S 18 EXCELLENT DAUGHTERS

JO-DEE JADE NORA NILLAWAFER	EX93
JO-DEE PRELUDE NANCY ET.....	EX94
JO-DEE DENMARK NORABELLA ET	EX90
VALLIGROVE NO NO NANETTE ET	EX90
JO-DEE DENMARK NOOKIE ET	EX92
JO-DEE PRELUDE NAOMI ET	EX90
JO-DEE PREMIUM NICKELBACK ET	EX91
JO-DEE PREMIUM NIBBLES ET	EX90
JO-DEE STARBUCK NORMANDY ET	EX90
JO-DEE STARBUCK NORI ET.....	EX91
JO-DEE STARBUCK NOTICEABLE ET.....	EX91
JO-DEE JAMES NEW YORK ET	EX91
JO-DEE JAMES NIKEISHA ET	EX91
JO-DEE PREMIUM NADIA ET.....	EX91
JO-DEE WONDERMENT NUCLEAR ET	EX92
JO-DEE WONDERMENT NUZZLE ET	EX90
JO-DEE VISION NYSA ET.....	EX91
JO-DEE VISION NOEL ET.....	EX92

55 CUTTING EDGE D *Neema* ETV

REG: 68188630

DOB: 10/08/2017 TATTOO: M216

Genetic Conditions: PT DT MT WT BH2T BH14T

04/10 1E-E91 E91 E93 E91 E90 E90 (08/22)

PPR: +12 66%R PTAT: +0.9 77%R

PTA: +519m +7f +15p +29NM\$ 35%\$ (GEN) (04/23)

02/04 365d 2X 22990 3.5 816 3.6 819 DHIR

03/07 300d 2X 20540 3.5 723 3.5 710 DHIR

04/06 365d 2X 25837 4.3 1106 3.4 876

SR 2 YR OLD NOM ALL AMERICAN 2020

* 2nd SR 2 YR OLD SOUTHEAST NATIONAL 2020

* 1st SR 2 YR OLD NORTHEAST ALL BREEDS SHOW 2020

BRED 11/04/2022 to

KULP-TERRA DARYOU CLIFF ET

HILLTOP ACRES B DAREDEVIL ET 840003012559129

Genetic Conditions: PT DT MT WT BH2T BH14T

PPR: -35 95%R PTAT: +0.7 98%R (04/23)

PTA: +404m -14f +8p -118NM\$ 98%R (MACE)

PTA PL: -1.0 SCS: +3.28 DPR: -3.8 SCE: +2.6

PTA LIV: -2.9

991 dau. av. 24406 4.1 995 3.3 815

661 class. dau. av. FS:84.5 UDC:1.59 FLC:0.33

JO-DEE WONDERMENT NUCLEAR ET 68119959

Genetic Conditions: PT DT MT WT BH2C BH14T

05/04 2E-E92 E94 E93 E92 E92 E92 (05/15) *CERT*

PPR: +16 73%R PTAT: +1.0 80%R

PTA: +699m +24f +12p +22NM\$ 33%\$

DEV: +1062m +27f +15p (04/23)

Protein Plus

02/04 334d 2X 22300 3.8 846 3.5 783 DHIR

03/05 306d 2X 16580 5.1 849 3.5 574 DHIR

05/02 365d 2X 37750 4.1 1539 3.3 1243 DHIR

07/09 74d 2X 6910 4.7 323 3.1 212 DHIR

* 5 YR OLD NOM ALL AMERICAN 2015

* SR 2 YR OLD NOM ALL AMERICAN 2012

* 5TH 5 YR OLD INTERNATIONAL 2015

* 4TH SR 2 YR OLD INTERNATIONAL 2012

* 1ST AGED COW EASTERN BS SHOW 2016

* 2ND SR 3 YR OLD EASTERN BS SHOW 2013

* 1ST SR 2 YR OLD ROYAL WINTER FAIR 2012

* 1ST SR 2 YR OLD NY STATE FAIR 2012

SHILOH JACKSON BRADY ET *TM 72341784

Genetic Conditions: PT DT MT WT BH2T BH14T

PPR: -33 87%R PTAT: -0.1 87%R (04/23)

PTA: +642m -11f +7p -4NM\$ 92%R (GEN)

HILLTOP ACRES BOSE DIXILAND ET 68154378

Genetic Conditions: PT DT MT WT BH2C BH14T

08/06 3E-E93 E95 E92 E91 E91 E93 (02/22)

Lifetime: 2434d 264710m 13782f 9711p

TOP ACRES C WONDERMENT ET *TM 196880

Genetic Conditions: *TM PT DT MT WT BH2C BH14T E90

PPR: -44 99%R PTAT: +0.5 99%R (04/23)

PTA: +562m +15f +8p -138NM\$ 99%R (MACE)

VALLIGROVE JETWAY NORA 891517

Genetic Conditions: PT DT MT WT BH2T BH14T

07/10 2E-E93 E95 E94 E92 E91 E92 (02/07)

Protein Plus

02/03 313d 2X 18730 4.0 748 3.4 631 DHIA

03/03 353d 2X 18340 4.1 758 3.2 590 DHIA

05/00 365d 2X 32730 3.8 1257 3.2 1055 DHIR

07/02 365d 2X 36260 3.6 1306 3.2 1162 DHIR

13/02 174d 2X 13530 4.1 555 3.4 456 DHIR

Lifetime: 2146d 166700m 6371f 5578p

* COMP MERIT COW ALL AMERICAN 2007

* JR 3 YR OLD ALL AMERICAN 2002

* AGED COW HM ALL AMERICAN 2006

3rd Dam: TUOLUMNE ENSIGN NOEL 2E90

4/05 365d 2x 37880 3.6 1345 3.2 1206

TOTAL PERFORMANCE WINNER, WESTERN NAT'L, '01

3RD 5 YEAR OLD, WESTERN NATIONAL, 2001

56 EDGE VIEW F *Noa* TWIN

REG: 68220404

DOB: 04/22/2022 TATTOO: M417

57 EDGE VIEW F *Nia* TWIN

REG: 68220403

DOB: 04/22/2022 TATTOO: M416

BROWN HEAVEN R FAMOUS ET 9109715

Genetic Conditions: PT DT MT WT BH2T BH14T

PPR: -8 88%R PTAT: +0.6 92%R (04/23)

PTA: +712m -5f +7p -177NM\$ 94%R (MACE)

PTA PL: -1.8 SCS: +3.07 DPR: -1.0 SCE: +3.1

PTA LIV: -0.9

304 dau. av. 24211 4.0 966 3.3 793

165 class. dau. av. FS:84.2 UDC:0.27 FLC:1.38

CUTTING EDGE D NEEMA ETV 68188630

Genetic Conditions: PT DT MT WT BH2T BH14T

04/10 1E-E91 E91 E93 E91 E90 E90 (08/22)

PPR: +12 66%R PTAT: +0.9 77%R

PTA: +519m +7f +15p +29NM\$ 35%\$ (GEN)

(04/23)

02/04 305d 2X 20330 3.5 709 3.5 710 DHIR

03/07 300d 2X 20540 3.5 723 3.5 710 DHIR

04/06 365d 2X 25837 4.3 1106 3.4 876

* SR 2 YR OLD NOM ALL AMERICAN 2020

* 2nd SR 2 YR OLD SOUTHEAST NATIONAL 2020

* 1st SR 2 YR OLD NORTHEAST ALL BREEDS SHOW 2020

JO-DEE NEMO RICHARD ET 68155420

Genetic Conditions: PT DT MT WT BH2T BH14C

PPR: +27 97%R PTAT: +0.5 98%R (04/23)

PTA: +1047m -1f +14p -48NM\$ 99%R (MACE)

BROWN HEAVEN GLENN FANTASY 106157091

EX-97 CAN

Lifetime: 1748d 128519m 5710f 4770p

HILLTOP ACRES B DAREDEVIL ET 840003012559129

Genetic Conditions: PT DT MT WT BH2T BH14T

PPR: -35 95%R PTAT: +0.7 98%R (04/23)

PTA: +404m -14f +8p -118NM\$ 98%R (MACE)

JO-DEE WONDERMENT NUCLEAR ET 68119959

Genetic Conditions: PT DT MT WT BH2C BH14T

05/04 2E-E92 E94 E93 E92 E92 E92 (05/15) *CERT*

Protein Plus

02/04 334d 2X 22300 3.8 846 3.5 783 DHIR

03/05 306d 2X 16580 5.1 849 3.5 574 DHIR

05/02 365d 2X 37750 4.1 1539 3.3 1243 DHIR

07/09 74d 2X 6910 4.7 323 3.1 212 DHIR

* 5 YR OLD NOM ALL AMERICAN 2015

* SR 2 YR OLD NOM ALL AMERICAN 2012

* 5TH 5 YR OLD INTERNATIONAL 2015

* 4TH SR 2 YR OLD INTERNATIONAL 2012

* 1ST AGED COW EASTERN BS SHOW 2016

* 2ND SR 3 YR OLD EASTERN BS SHOW 2013

* 1ST SR 2 YR OLD ROYAL WINTER FAIR 2012

* 1ST SR 2 YR OLD NY STATE FAIR 2012

3rd Dam: VALLIGROVE JETWAY NORA 2E93

Lifetime: 2146d 166700m 6371f 5578p

* COMP MERIT COW ALL AMERICAN 2007

* JR 3 YR OLD ALL AMERICAN 2002

* AGED COW HM ALL AMERICAN 2006

4th Dam: TUOLUMNE ENSIGN NOEL 2E90

4/05 365d 2x 37880 3.6 1345 3.2 1206

TOTAL PERFORMANCE WINNER, WESTERN NAT'L, '01

3RD 5 YEAR OLD, WESTERN NATIONAL, 2001



JO-DEE PRELUDE NANCY ET
2E94/94MS
 ALL-AMERICAN DAM OF LOT 58

58 JO-DEE GLAMOROUS *Nancy* ET

REG: 68175450
 DOB: 02/06/2016 TATTOO: 21
 07/01 2E-E91 E92 E92 E92 E93 E90 (03/23)
 02/04 305d 2X 17810 4.1 732 3.8 680 DHIA
 03/08 365d 2X 25800 3.5 908 3.7 942 DHIR
 05/10 361d 2X 24030 4.2 1011 3.8 913 DHIA
 07/00 84d 2X 9302 3.9 361 3.3 303 RIP
 1st 3 tests over 110#

BRED 5/12/2023 to JENNINGS GAP TIME OUT

3rd Dam: TUOLUMNE ENSIGN NOEL 2E90
 4/05 365d 2x 37880 3.6 1345 3.2 1206
 TOTAL PERFORMANCE WINNER, WESTERN NAT'L, '01
 3RD 5 YEAR OLD, WESTERN NATIONAL, 2001

SCHAMAUN BS GORDON GLENN ET 120023664460
 Genetic Conditions: PT DT MT WT BH2T BH14T
 PPR: +8 94%R PTAT: +0.3 93%R (04/23)
 PTA: -100m +4f +12p -140NM\$ 94%R (GEN)
 PTA PL: -1.8 SCS: +3.29 DPR: -0.5 SCE: +2.9
 PTA LIV: -0.5
 5036 dau. av. 24236 4.2 1015 3.5 845
 4434 class. dau. av. FS:85.7 UDC:0.47 FLC:0.43
 JO-

JO-DEE PRELUDE NANCY ET 945562
 09/01 2E-E94 E93 E95 E91 E93 E94 (09/14)
 PPR: +5 58%R PTAT: +0.7 64%R
 PTA: +414m -10f +2p -17NM\$ 26%\$
 DEV: +1010m -12f +11p (04/23)
 Protein Plus
 02/06 365d 2X 23680 3.8 904 3.5 825 DHIR
 04/00 365d 2X 32880 3.9 1291 3.4 1132 DHIR
 05/08 315d 2X 28550 3.9 1127 3.4 965 DHIR
 06/08 365d 2X 35740 3.7 1336 3.4 1215 DHIR
 08/08 365d 2X 24800 3.9 957 3.4 832 DHIR
 10/10 365d 2X 23250 3.9 906 3.3 774 DHIR
 Lifetime: 2956d 214070m 8135f 7351p
 * COMP MERIT COW ALL AMERICAN 2013 & 2014
 * SR BEST 3 FMLS MEM ALL AMERICAN '11-14
 * PROD OF DAM MEMBER ALL AMERICAN 2012
 * JR 3 YR OLD RES ALL AMERICAN 2008

WESTLEY MATT GORDON *TW 192483
 Genetic Conditions: PT DT MT WT BH2T BH14T
 PPR: -24 98%R PTAT: -0.6 97%R (04/23)
 PTA: -528m +9f +4p -112NM\$ 98%R (MACE)
SCHAMAUN BS STAR SVENJA 110339186916
 Lifetime: 1741d 103477m 4537f 3868p

BETTA VUE EMORY PRELUDE ET 187668
 Genetic Conditions: PT DT MT WT BH2T BH14T E91
 PPR: -66 99%R PTAT: -0.5 99%R (04/23)
 PTA: -137m -23f -9p -229NM\$ 99%R (MACE)

VALLIGROVE JETWAY NORA 891517
 Genetic Conditions: PT DT MT WT BH2T BH14T
 07/10 2E-E93 E95 E94 E92 E91 E92 (02/07)
 Protein Plus
 02/03 313d 2X 18730 4.0 748 3.4 631 DHIA
 03/03 353d 2X 18340 4.1 758 3.2 590 DHIA
 05/00 365d 2X 32730 3.8 1257 3.2 1055 DHIR
 07/02 365d 2X 36260 3.6 1306 3.2 1162 DHIR
 13/02 174d 2X 13530 4.1 555 3.4 456 DHIR
 Lifetime: 2146d 166700m 6371f 5578p
 * COMP MERIT COW ALL AMERICAN 2007
 * JR 3 YR OLD ALL AMERICAN 2002
 * AGED COW HM ALL AMERICAN 2006

59 CUTTING EDGE F *Nellie*

REG: 68203932
DOB: 10/21/2019 TATTOO: M204
03/04 V87 V88 V86 V86 V86 V87 (03/23)
PPR: -27 38%R PTAT: +0.7 48%R
PTA: -187m -14f -1p -206NM\$ 3%\$
DEV: -1116m -37f -9p (04/23)
02/05 365d 2X 20303 4.5 918 4.0 805 DHIR

BRED 3/09/2023 to JENNINGS GAP TIME OUT

3rd Dam: VALLIGROVE JETWAY NORA 2E93

Lifetime: 2146d 166700m 6371f 5578p
* COMP MERIT COW ALL AMERICAN 2007
* JR 3 YR OLD ALL AMERICAN 2002
* AGED COW HM ALL AMERICAN 2006

4th Dam: TUOLUMNE ENSIGN NOEL 2E90

4/05 365d 2x 37880 3.6 1345 3.2 1206
TOTAL PERFORMANCE WINNER, WESTERN NAT'L, '01
3RD 5 YEAR OLD, WESTERN NATIONAL, 2001

CUTTING EDGE T FOREMOST 68171744

Genetic Conditions: PT DT MT WT BH2T BH14T E91
PPR: -43 84%R PTAT: +0.8 88%R (04/23)
PTA: -109m -12f -7p -177NM\$ 90%R (GEN)
PTA PL: -1.1 SCS: +3.05 DPR: -2.4 SCE: +3.0
PTA LIV: -0.9
63 dau. av. 24067 4.1 984 3.4 817
62 class. dau. av. FS:85.5 UDC:0.78 FLC:0.88

JO-DEE GLAMOROUS NANCY ET 68175450

07/01 2E-E91 E92 E92 E93 E90 (03/23)
PPR: -8 47%R PTAT: +0.3 53%R
PTA: -16m -14f +6p -162NM\$ 6%\$
DEV: -24m -43f +13p (04/23)
02/04 305d 2X 17810 4.1 732 3.8 680 DHIA
03/08 365d 2X 25800 3.5 908 3.7 942 DHIR
05/10 361d 2X 24030 4.2 1011 3.8 913 DHIA
07/00 84d 2X 9302 3.9 361 3.3 303 RIP

CUTTING EDGE THUNDER *TM 68121893
Genetic Conditions: *TM PT DT WT BH2T BH14T
PPR: -9 95%R PTAT: +0.1 97%R (04/23)
PTA: -511m -14f -13p -14NM\$ 98%R (MACE)

CUTTING EDGE ELITE FAYANN 68132614
03/06 E90 V89 E92 V87 E90 E90 (11/14)
03/02 301d 2X 21030 4.0 831 3.2 679 DHIR

SCHAMAUN BS GORDON GLENN ET 120023664460
Genetic Conditions: PT DT MT WT BH2T BH14T
PPR: +8 94%R PTAT: +0.3 93%R (04/23)
PTA: -100m +4f +12p -140NM\$ 94%R (GEN)

JO-DEE PRELUDE NANCY ET 945562
09/01 2E-E94 E93 E95 E91 E93 E94 (09/14)
Protein Plus

02/06 365d 2X 23680 3.8 904 3.5 825 DHIR
04/00 365d 2X 32880 3.9 1291 3.4 1132 DHIR
05/08 315d 2X 28550 3.9 1127 3.4 965 DHIR
06/08 365d 2X 35740 3.7 1336 3.4 1215 DHIR
08/08 365d 2X 24800 3.9 957 3.4 832 DHIR
10/10 365d 2X 23250 3.9 906 3.3 774 DHIR
Lifetime: 2956d 214070m 8135f 7351p
* COMP MERIT COW ALL AMERICAN 2013 & 2014
* SR BEST 3 FMLS MEM ALL AMERICAN '11-14
* PROD OF DAM MEMBER ALL AMERICAN 2012
* JR 3 YR OLD RES ALL AMERICAN 2008

60 EDGE VIEW D *Nina*

REG: 68220405
DOB: 04/02/2022 TATTOO: M411

3rd Dam: JO-DEE PRELUDE NANCY ET 2E94

06/08 365d 2X 35740 3.7 1336 3.4 1215 DHIR
* COMP MERIT COW ALL AMERICAN 2013 & 2014

4th Dam: VALLIGROVE JETWAY NORA 2E93

Lifetime: 2146d 166700m 6371f 5578p
* COMP MERIT COW ALL AMERICAN 2007
* JR 3 YR OLD ALL AMERICAN 2002
* AGED COW HM ALL AMERICAN 2006

5th Dam: TUOLUMNE ENSIGN NOEL 2E90

4/05 365d 2x 37880 3.6 1345 3.2 1206
TOTAL PERFORMANCE WINNER, WESTERN NAT'L, '01
3RD 5 YEAR OLD, WESTERN NATIONAL, 2001

HILLTOP ACRES B DAREDEVIL ET 840003012559129

Genetic Conditions: PT DT MT WT BH2T BH14T
PPR: -35 95%R PTAT: +0.7 98%R (04/23)
PTA: +404m -14f +8p -118NM\$ 98%R (MACE)
PTA PL: -1.0 SCS: +3.28 DPR: -3.8 SCE: +2.6
PTA LIV: -2.9
991 dau. av. 24406 4.1 995 3.3 815
661 class. dau. av. FS:84.5 UDC:1.59 FLC:0.33

CUTTING EDGE F NELLIE 68203932

03/04 V87 V88 V86 V86 V86 V87 (03/23)
PPR: -27 38%R PTAT: +0.7 48%R
PTA: -187m -14f -1p -206NM\$ 3%\$
DEV: -1116m -37f -9p (04/23)
02/05 365d 2X 20303 4.5 918 4.0 805 DHIR

SHILOH JACKSON BRADY ET *TM 72341784
Genetic Conditions: PT DT MT WT BH2T BH14T
PPR: -33 87%R PTAT: -0.1 87%R (04/23)
PTA: +642m -11f +7p -4NM\$ 92%R (GEN)

HILLTOP ACRES BOSE DIXILAND ET 68154378
Genetic Conditions: PT DT MT WT BH2C BH14T
08/06 3E-E93 E95 E92 E91 E91 E93 (02/22)
Lifetime: 2434d 264710m 13782f 9711p

CUTTING EDGE T FOREMOST 68171744
Genetic Conditions: PT DT MT WT BH2T BH14T E91
PPR: -43 84%R PTAT: +0.8 88%R (04/23)
PTA: -109m -12f -7p -177NM\$ 90%R (GEN)

JO-DEE GLAMOROUS NANCY ET 68175450

07/01 2E-E91 E92 E92 E92 E93 E90 (03/23)
PPR: -8 47%R PTAT: +0.3 53%R
PTA: -16m -14f +6p -162NM\$ 6%\$
DEV: -24m -43f +13p (04/23)
02/04 305d 2X 17810 4.1 732 3.8 680 DHIA
03/08 365d 2X 25800 3.5 908 3.7 942 DHIR
05/10 361d 2X 24030 4.2 1011 3.8 913 DHIA

61 EDGE VIEW F *Noble*

REG: 68227211
DOB: 03/02/2023 TATTOO: M502

3rd Dam: VALLIGROVE JETWAY NORA 2E93

Lifetime: 2146d 166700m 6371f 5578p
* COMP MERIT COW ALL AMERICAN 2007
* JR 3 YR OLD ALL AMERICAN 2002
* AGED COW HM ALL AMERICAN 2006

4th Dam: TUOLUMNE ENSIGN NOEL 2E90

4/05 365d 2x 37880 3.6 1345 3.2 1206
TOTAL PERFORMANCE WINNER, WESTERN NAT'L, '01
3RD 5 YEAR OLD, WESTERN NATIONAL, 2001

CUTTING EDGE T FOREMOST 68171744

Genetic Conditions: PT DT MT WT BH2T BH14T E91
PPR: -43 84%R PTAT: +0.8 88%R (04/23)
PTA: -109m -12f -7p -177NM\$ 90%R (GEN)
PTA PL: -1.1 SCS: +3.05 DPR: -2.4 SCE: +3.0
PTA LIV: -0.9
63 dau. av. 24067 4.1 984 3.4 817
62 class. dau. av. FS:85.5 UDC:0.78 FLC:0.88

JO-DEE GLAMOROUS NANCY ET 68175450

07/01 2E-E91 E92 E92 E93 E90 (03/23)
PPR: -8 47%R PTAT: +0.3 53%R
PTA: -16m -14f +6p -162NM\$ 6%\$
DEV: -24m -43f +13p (04/23)
02/04 305d 2X 17810 4.1 732 3.8 680 DHIA
03/08 365d 2X 25800 3.5 908 3.7 942 DHIR
05/10 361d 2X 24030 4.2 1011 3.8 913 DHIA
07/00 84d 2X 9302 3.9 361 3.3 303 RIP

CUTTING EDGE THUNDER *TM 68121893
Genetic Conditions: *TM PT DT WT BH2T BH14T
PPR: -9 95%R PTAT: +0.1 97%R (04/23)
PTA: -511m -14f -13p -14NM\$ 98%R (MACE)

CUTTING EDGE ELITE FAYANN 68132614
03/06 E90 V89 E92 V87 E90 E90 (11/14)
03/02 301d 2X 21030 4.0 831 3.2 679 DHIR

SCHAMAUN BS GORDON GLENN ET 120023664460
Genetic Conditions: PT DT MT WT BH2T BH14T
PPR: +8 94%R PTAT: +0.3 93%R (04/23)
PTA: -100m +4f +12p -140NM\$ 94%R (GEN)

JO-DEE PRELUDE NANCY ET 945562
09/01 2E-E94 E93 E95 E91 E93 E94 (09/14)
Lifetime: 2956d 214070m 8135f 7351p

* COMP MERIT COW ALL AMERICAN 2013 & 2014
* SR BEST 3 FMLS MEM ALL AMERICAN '11-14
* PROD OF DAM MEMBER ALL AMERICAN 2012
* JR 3 YR OLD RES ALL AMERICAN 2008

62 EDGE VIEW D *Nila*

REG: 68218470
DOB: 01/02/2022 TATTOO: M383

HILLTOP ACRES B DAREDEVIL ET 840003012559129

Genetic Conditions: PT DT MT WT BH2T BH14T
PPR: -35 95%R PTAT: +0.7 98%R (04/23)
PTA: +404m -14f +8p -118NM\$ 98%R (MACE)
PTA PL: -1.0 SCS: +3.28 DPR: -3.8 SCE: +2.6
PTA LIV: -2.9
991 dau. av. 24406 4.1 995 3.3 815
661 class. dau. av. FS:84.5 UDC:1.59 FLC:0.33

JO-DEE GLAMOROUS NANCY ET 68175450

07/01 2E-E91 E92 E92 E92 E93 E90 (03/23)
PPR: -8 47%R PTAT: +0.3 53%R
PTA: -16m -14f +6p -162NM\$ 6%\$
DEV: -24m -43f +13p (04/23)
02/04 305d 2X 17810 4.1 732 3.8 680 DHIA
03/08 365d 2X 25800 3.5 908 3.7 942 DHIR
05/10 361d 2X 24030 4.2 1011 3.8 913 DHIA
07/00 84d 2X 9302 3.9 361 3.3 303 RIP

3rd Dam: VALLIGROVE JETWAY NORA 2E93

Lifetime: 2146d 166700m 6371f 5578p

* COMP MERIT COW ALL AMERICAN 2007

* JR 3 YR OLD ALL AMERICAN 2002

* AGED COW HM ALL AMERICAN 2006

4th Dam: TUOLUMNE ENSIGN NOEL 2E90

4/05 365d 2x 37880 3.6 1345 3.2 1206

TOTAL PERFORMANCE WINNER, WESTERN NAT'L, '01

3RD 5 YEAR OLD, WESTERN NATIONAL, 2001

SHILOH JACKSON BRADY ET *TM 72341784

Genetic Conditions: PT DT MT WT BH2T BH14T
PPR: -33 87%R PTAT: -0.1 87%R (04/23)
PTA: +642m -11f +7p -4NM\$ 92%R (GEN)

HILLTOP ACRES BOSE DIXILAND ET 68154378

Genetic Conditions: PT DT MT WT BH2C BH14T
08/06 3E-E93 E95 E92 E91 E91 E93 (02/22)
Lifetime: 2434d 264710m 13782f 9711p

SCHAMAUN BS GORDON GLENN ET 120023664460

Genetic Conditions: PT DT MT WT BH2T BH14T
PPR: +8 94%R PTAT: +0.3 93%R (04/23)
PTA: -100m +4f +12p -140NM\$ 94%R (GEN)

JO-DEE PRELUDE NANCY ET 945562

09/01 2E-E94 E93 E95 E91 E93 E94 (09/14)
PPR: +5 58%R PTAT: +0.7 64%R
PTA: +414m -10f +2p -17NM\$ 26%\$
DEV: +1010m -12f +11p (04/23)
Protein Plus
02/06 365d 2X 23680 3.8 904 3.5 825 DHIR
04/00 365d 2X 32880 3.9 1291 3.4 1132 DHIR
05/08 315d 2X 28550 3.9 1127 3.4 965 DHIR
06/08 365d 2X 35740 3.7 1336 3.4 1215 DHIR
08/08 365d 2X 24800 3.9 957 3.4 832 DHIR
10/10 365d 2X 23250 3.9 906 3.3 774 DHIR
Lifetime: 2956d 214070m 8135f 7351p
* COMP MERIT COW ALL AMERICAN 2013 & 2014
* SR BEST 3 FMLS MEM ALL AMERICAN '11-14
* PROD OF DAM MEMBER ALL AMERICAN 2012
* JR 3 YR OLD RES ALL AMERICAN 2008

63 CUTTING EDGE S *Nakita*

REG: 68188609

DOB: 06/14/2017 TATTOO: M971

05/02 2E-E91 E90 E93 E92 E92 E91 (08/22)

PPR: -13 38%R PTAT: +0.9 45%R

PTA: -102m +11f +1p -70NM\$ 16%\$

DEV: -15m +37f +6p (04/23)

01/09 365d 2X 17660 4.3 763 3.5 622 DHIR

03/05 365d 2X 25940 4.5 1168 3.8 978 DHIR

05/01 286d 2X 20131 5.0 999 3.9 777 RIP

* 1st 5 YR OLD NORTHEAST NATIONAL 2022

* 3rd SUMMER YRLG HFR SOUTHEAST NATIONAL 2018

* 1st SUMMER YRLG HFR KY STATE FAIR 2018

* 1st SUMMER YRLG HFR OH STATE FAIR 2018

BRED 4/11/2023 to

EDGE VIEW F SHELDON

(Foremost X ShriII)

3rd Dam: VALLIGROVE JETWAY NORA 2E93

Lifetime: 2146d 166700m 6371f 5578p

* COMP MERIT COW ALL AMERICAN 2007

* JR 3 YR OLD ALL AMERICAN 2002

* AGED COW HM ALL AMERICAN 2006

4th Dam: TUOLUMNE ENSIGN NOEL 2E90

4/05 365d 2x 37880 3.6 1345 3.2 1206

TOTAL PERFORMANCE WINNER, WESTERN NAT'L, '01

3RD 5 YEAR OLD, WESTERN NATIONAL, 2001

CUTTING EDGE SANDMAN 68164538

PPR: -47 66%R 00%R
PTA: -401m -11f -10p -220NM\$ 73%R
PTA PL: -2.4 SCS: +3.15 DPR: -1.0 SCE:
PTA LIV: -1.5
15 dau. av. 20841 4.1 862 3.3 690

SUN-MADE CAYP NINA ET 840003125778655

Genetic Conditions: PT DT MT WT BH2T BH14T
03/11 E90 E90 V88 E90 E90 E90 (11/18)
PPR: -33 70%R PTAT: +0.7 77%R
PTA: +93m +15f +4p -82NM\$ 15%\$ (GEN)
DEV: +513m +58f +21p (04/23)
03/11 302d 2X 22270 4.6 1015 3.7 818 DHIR

TOP ACRES JET PILOT ET (M*) 191611

Genetic Conditions: (M*) PT DT WT BH2T BH14T
PPR: -72 95%R PTAT: +0.3 97%R (04/23)
PTA: -582m -5f -21p -241NM\$ 97%R (GEN)

CUTTING EDGE PS SADIE ET 68112021

05/08 2E-E92 E94 E93 E90 E93 E90 (11/14)
Lifetime: 1678d 105390m 4659f 4089p

R HART CAYENNE PEPPER *TM 68123869

Genetic Conditions: *TM PT DT WT BH2T BH14T
PPR: +5 94%R PTAT: +0.7 96%R (04/23)
PTA: -3m +10f +10p -47NM\$ 97%R (GEN)

JO-DEE WONDERMENT NUCLEAR ET 68119959

Genetic Conditions: PT DT MT WT BH2C BH14T
05/04 2E-E92 E94 E93 E92 E92 E92 (05/15) *CERT*
PPR: +16 73%R PTAT: +1.0 80%R
PTA: +699m +24f +12p +22NM\$ 33%\$
DEV: +1062m +27f +15p (04/23)

Protein Plus

02/04 334d 2X 22300 3.8 846 3.5 783 DHIR
03/05 306d 2X 16580 5.1 849 3.5 574 DHIR
05/02 365d 2X 37750 4.1 1539 3.3 1243 DHIR
07/09 74d 2X 6910 4.7 323 3.1 212 DHIR
* 5 YR OLD NOM ALL AMERICAN 2015
* SR 2 YR OLD NOM ALL AMERICAN 2012
* 5TH 5 YR OLD INTERNATIONAL 2015
* 4TH SR 2 YR OLD INTERNATIONAL 2012
* 1ST AGED COW EASTERN BS SHOW 2016
* 2ND SR 3 YR OLD EASTERN BS SHOW 2013
* 1ST SR 2 YR OLD ROYAL WINTER FAIR 2012
* 1ST SR 2 YR OLD NY STATE FAIR 2012



JO-DEE DENMARK NOOKIE ET 2E92
 HM ALL-AMERICAN GRANDDAM OF LOT 64

64 WF VICTOR *Nova* ET

REG: 840003013669533
 DOB: 01/26/2019 TATTOO: W231
 Genetic Conditions: PT DT MT WT BH2T BH14T
 03/00 V85 V87 V86 V87 +84 V85 (01/22)
 PPR: -56 69%R PTAT: +0.3 77%R
 PTA: +440m -24f -5p -257NM\$ 1%\$ (GEN)
 DEV: -390m -149f -56p (04/23)
 02/04 365d 2X 19110 3.0 578 3.4 642 DHIR
 03/07 256d 2X 13749 3.1 423 3.5 480 rip
 * JR CHAMPION NORTHEAST ALL BREEDS SHOW 2020
 * 1st WINTER YRLG HFR NORTHEAST ALL BREEDS SHOW 2020

**BRED 1/01/2023 to
 BROWN HEAVEN R FAMOUS**

SCF JET VICTOR TWIN *TM 196304
 Genetic Conditions: *TM PT DT WT BH2T BH14T E90
 PPR: -73 95%R PTAT: +0.6 97%R (04/23)
 PTA: +119m -7f -4p -298NM\$ 97%R (GEN)
 PTA PL: -4.0 SCS: +3.41 DPR: -2.2 SCE: +3.6
 PTA LIV: -4.4
 366 dau. av. 22881 3.9 903 3.3 754
 298 class. dau. av. FS:85.4 UDC:0.29 FLC:-0.32

WF GLENN NOLA ET 68184353
 Genetic Conditions: PT DT MT WT BH2T BH14C
 05/01 V88 E94 E90 E91 V86 V86 (10/21)

3rd Dam: VALLIGROVE JETWAY NORA 2E93

Lifetime: 2146d 166700m 6371f 5578p
 * COMP MERIT COW ALL AMERICAN 2007
 * JR 3 YR OLD ALL AMERICAN 2002
 * AGED COW HM ALL AMERICAN 2006

4th Dam: TUOLUMNE ENSIGN NOEL 2E90

4/05 365d 2x 37880 3.6 1345 3.2 1206
 TOTAL PERFORMANCE WINNER, WESTERN NAT'L, '01
 3RD 5 YEAR OLD, WESTERN NATIONAL, 2001

FOREST LAWN SIMON JETWAY ET(M) 185301
 Genetic Conditions: PT DT MC WT BH2T BH14T E90
 PPR: -107 99%R PTAT: +0.0 99%R (04/23)
 PTA: -394m -16f -23p -377NM\$ 99%R (MACE)
SCF EMORY VICTORIA 850523
 09/00 3E-E92 E93 E90 E93 E90 E92 (03/04) *CERT*
 Lifetime: 2348d 180830m 6680f 6683p

SCHAMAUN BS GORDON GLENN ET 120023664460
 Genetic Conditions: PT DT MT WT BH2T BH14T
 PPR: +8 94%R PTAT: +0.3 93%R (04/23)
 PTA: -100m +4f +12p -140NM\$ 94%R (GEN)

JO-DEE DENMARK NOOKIE ET 68108871
 Genetic Conditions: PT DT MT WT BH2T BH14C
 09/08 2E-E92 E93 E92 E94 E90 E91 (11/18)
 02/00 365d 2X 19580 3.9 766 3.3 645 DHIR
 03/05 341d 2X 26340 4.0 1064 3.2 840 DHIR
 * PROD OF DAM MEMBER ALL AMERICAN 2012
 * JR 3 YR OLD HM ALL AMERICAN 2012
 * 3RD JR 3 YR OLD INTERNATIONAL 2012

65 DUBLIN-HILLS *Solaine*

REG: 68174814

DOB: 03/16/2016 TATTOO: SW57
06/05 2E-E91 E92 E92 V87 E91 E91 (08/22)
02/05 365d 2X 18550 4.9 907 3.4 634 DHIR
03/08 365d 2X 20600 4.6 1200 3.5 900 DHIA
05/04 365d 2X 26230 5.0 1315 3.5 914 DHIR

PASTURE BRED HOLSTEIN3/28/23

3rd Dam: DUBLIN-HILLS SASHA 5E93

8/06 365d 2x 37040 3.6 1335 3.4 1260
10/00 365d 2x 29560 3.8 1130 3.5 1034
12/07 365d 2x 36320 4.2 1527 3.1 1142
Lifetime: 3388d 283,680m 10,985f 9751p

HON. MENTION ALL AMERICAN SPRING CALF, 2002

HON. MENTION ALL AMERICAN SPRING YEARLING, 2003

4th Dam: DUBLIN-HILLS EP SHANNA ET 3E91

8/05 305d 2x 26010 4.5 1169 3.2 844

5th Dam: : GARSTLYNN SS SONNET ET OCS 2E91

3/03 365d 2x 31210 5.1 1556 3.6 1159

NOMINATED ALL AMERICAN 4 YEAR OLD, 1997

6th Dam: TOP ACRES SIMON SABLE 3E92/91MS

9/01 336d 2x 31120 4.5 1411 3.8 1193

NOMINATED ALL AMERICAN 4 YEAR OLD, 1992

CHAMPION UDDER, CENTRAL NATIONAL SHOW, 1992

TOP ACRES WINMORE ET 68154881

Genetic Conditions: PT DT MT WT BH2T BH14T

PPR: -95 88%R PTAT: +0.2 90%R (04/23)

PTA: -928m -18f -35p -351NM\$ 94%R (GEN)

PTA PL: -0.8 SCS: +3.22 DPR: -0.8 SCE: +3.5

PTA LIV: +1.6

127 dau. av. 21525 4.2 906 3.3 717

89 class. dau. av. FS:84.4 UDC:0.11 FLC:0.62

DUBLIN-HILLS SONATA ET 68156543

02/04 V87 V85 V86 V86 V86 V88 (05/16) *CERT*

PPR: +43 48%R PTAT: +0.1 51%R

PTA: +280m +5f +13p +90NM\$ 48%\$

DEV: +2671m +84f +94p (04/23)

02/03 281d 2X 25120 3.5 887 3.2 813 DHIA

03/02 365d 2X 24350 4.1 999 3.3 813 DHIR

* 1st SR 3 YR OLD NORTHEAST NATIONAL 2017

7th Dam: TOP ACRES J SADIE 736207 2E

9/00 319d 2x 30550 4.9 1493 3.8 1158

RESERVE ALL AMERICAN, 1985

8th Dam: TOP ACRES ELEGANT STYLE 2E

7/00 365d 2x 19030 4.4 840 3.7 701

8th Dam: KILRAVOCK SNOW STORM 5E

"Elite" "Superior Brood Cow"

10/01 365d 2x 30210 4.1 1225 3.8 1152

Lifetime: 4052d 212,000m 9217f

NAT'L TOTAL PERFORMANCE WINNER, J. P. EVES

AWARD, 1981

MORT LEGACY BONANZA *TM 197225

Genetic Conditions: *TM PT DT WT BH2T BH14T

PPR: -97 96%R PTAT: -0.1 97%R (04/23)

PTA: -948m -28f -32p -421NM\$ 98%R (GEN)

TOP ACRES ANDRE WHISPER ET 938574

Genetic Conditions: PT DT MT WT BH2T BH14T

06/02 2E-E93 E90 E95 E92 E93 E93 (02/11)

05/07 365d 2X 32941 5.8 1921 3.6 1174 DHIA

TOP ACRES GRANDSLAM ET *TM 68113986

Genetic Conditions: *TM PT DT WT BH2T BH14T

PPR: -1 97%R PTAT: -0.6 97%R (04/23)

PTA: -198m +6f -6p +92NM\$ 99%R (MACE)

DUBLIN-HILLS SONYA 938965

Genetic Conditions: PT DT MT WT BH2T BH14T

10/00 2E-E90 E96 E92 E92 V88 V88 (06/15)

02/00 365d 2X 20060 3.6 724 3.6 713 DHIA

03/03 316d 2X 21480 3.8 817 3.6 768 DHIA

04/03 365d 2X 22810 3.9 888 3.6 812 DHIA

05/05 337d 2X 19390 3.9 753 3.7 720 DHIA

06/07 332d 2X 21190 3.9 831 3.4 711 DHIA

07/09 365d 2X 30420 3.8 1162 3.3 993 DHIA

Lifetime: 2159d 140290m 5372f 4904p

9th Dam: KILRAVOCK MIDNIGHT SNOW 5E

"Superior Brood Cow"

11/04 365d 2x 22050 4.2 931

MEMBER ALL AMERICAN PRODUCE, 1971,

1972, 1973

66 NEW VIEW C *Sassafras*

REG: 68189767

DOB: 12/17/2017 TATTOO: NV210

05/03 2E-E91 E90 E93 E90 V89 E91 (03/23)

PPR: +21 45%R PTAT: +0.5 54%R

PTA: +344m +6f +9p +67NM\$ 43%\$

DEV: +532m +5f +18p (04/23)

02/05 345d 2X 20610 4.4 901 3.8 785 DHIR

03/05 365d 2X 24080 4.2 1013 3.8 913 DHIR

04/08 268d 2X 19383 4.4 860 3.8 735 RIP

BRED 3/16/2023 to

EDGE VIEW C WONDER

(Calvin X Wizella)

VOELKERS TD CARTER *TM 68119645

Genetic Conditions: *TM PT DT WT BH2T BH14T

PPR: +20 98%R PTAT: +0.7 99%R (04/23)

PTA: +1043m +23f +18p +34NM\$ 99%R (MACE)

PTA PL: -0.8 SCS: +3.07 DPR: -3.7 SCE: +2.9

PTA LIV: -1.6

1368 dau. av. 24938 4.1 1014 3.3 820

878 class. dau. av. FS:85.0 UDC:0.60 FLC:0.61

LOCIN BRAIDEN SILK 840003012970298

07/02 E93 E93 E95 E93 E91 E94 (11/20)

Protein Plus

02/05 365d 2X 22890 4.0 912 3.7 841 DHIR

04/02 365d 2X 31470 3.7 1170 3.7 1167 DHIR

Lifetime: 1542d 107700m 4265f 4025p

* FALL HFR CALF NOM ALL AMERICAN 2014

* 4th FALL HFR CALF INTERNATIONAL 2014

* RES GRAND CHAMP OH STATE FAIR 2019

* RES GRAND CHAMP KY STATE FAIR 2018

* 1st AGED COW NORTHEAST ALL BREEDS SHOW 2020

* 1st 5 YR OLD OH STATE FAIR 2019

* 1st 4 YR OLD KY STATE FAIR & OH STATE FAIR 2018

WEBSTER RIDGE TD ET *TM 193164

Genetic Conditions: *TM PT DT WT BH2T BH14T

PPR: +27 97%R PTAT: -0.2 98%R (04/23)

PTA: -234m +3f -15p +80NM\$ 98%R (MACE)

VOELKERS WDRNT CARABELLA 68101970

Genetic Conditions: PT DT MT WT BH2T BH14T

04/00 E90 E92 E91 E90 E91 V88 (01/12) *CERT*

04/05 365d 2X 32300 4.2 1368 3.4 1106 DHIR

BLESSING TEX BRAIDEN ET *TM 198435

Genetic Conditions: *TM PT DT WT BH2T BH14T E92

PPR: -57 97%R PTAT: +0.2 98%R (04/23)

PTA: -542m -40f -25p -177NM\$ 99%R (MACE)

LOCIN WONDERMENT SAVANNAH 68135659

03/00 V86 E91 V86 V87 +84 V85 (10/14)

01/11 365d 2X 18650 3.6 670 3.4 641 DHIR

* FALL HFR CALF RES ALL AMERICAN 2012

* 2nd FALL HFR CALF INTERNATIONAL 2012

* 2nd FALL HFR CALF OH STATE FAIR 2012

3rd Dam: LOCIN DENVER SHAWNA VG85

03/00 231d 2X 13110 4.4 583 3.8 493

* 2ND YRLG IN MILK SOUTHEAST NATIONAL 2011

* 1ST FALL YRLG HFR OH STATE SHOW 20114th Dam:



DUBLIN-HILLS SONATA ET
V87/V88MS
DAM OF LOT 65

DUBLIN-HILLS SASHA 5E93
3RD DAM OF LOT 65



LOCIN BRAIDEN SILK
E93/94MS
DAM OF LOT 66



All Photos by Lea McCullough

Kandid

1st 95-point Cow!

DAM OF LOT 67, 68 & 69

CUTTING EDGE BOS KUTIE ET V89/90MS
LOT 67



© Crystal Fisher

67 CUTTING EDGE BOS *Kutie* ET

REG: 68193239

DOB: 06/04/2018 TATTOO: M081

03/00 V89 E90 E90 V87 V86 E90 (06/21) *CERT*

PPR: +25 47%R PTAT: +0.7 53%R

PTA: +232m +36f +15p +18NM\$ 33%\$

DEV: +3286m +184f +102p (04/23)

02/07 365d 2X 27290 4.8 1298 3.7 1019 DHIR

04/10 46d 2X 4088 3.9 159 3.0 123 RIP

* 2nd JR 3 YR OLD NORTHEAST NATIONAL 2021

FRESH 4/08/2023

JOBO WONDER BOSEPHUS ET *TM 68129318

Genetic Conditions: *TM PT DT WT BH2C BH14T

PPR: -16 98%R PTAT: +0.8 98%R (04/23)

PTA: +290m +39f +17p -48NM\$ 99%R (MACE)

PTA PL: -3.9 SCS: +2.97 DPR: -5.8 SCE: +2.5

PTA LIV: -7.6

2984 dau. av. 24115 4.2 1017 3.3 803

994 class. dau. av. FS:84.7 UDC:0.70 FLC:0.35

ELOC WAGOR KANDID 9602644

Genetic Conditions: PT DT MT WT BH2T BH14T

09/09 3E-E95 E95 E96 E93 E94 E95 (10/17)

02/02 288d 2X 11912 3.9 463 3.8 454 DHIA

03/02 221d 2X 14387 3.8 549 3.7 529 DHIA

04/02 365d 2X 27938 4.4 1252 3.7 1027

06/04 292d 2X 25744 4.9 1268 3.7 944

07/04 365d 2X 27291 5.4 1457 4.1 1111

* AGED COW ALL AMERICAN 2014, 2015

* SR. & GRAND CHAMP SOUTHEAST NATIONAL 2015

* SR. & GRAND CHAMP EASTERN NATIONAL 2014

* SR. & GRAND CHAMPION INTERNATIONAL 2014

* 1ST AGED COW, INTERNATIONAL 2015

* 1ST & BU AGED COW, INTERNATIONAL 2014

* GRAND CHAMPION ROYAL WINTER FAIR 2012

TOP ACRES C WONDERMENT ET *TM 196880

Genetic Conditions: *TM PT DT WT BH2C BH14T E90

PPR: -44 99%R PTAT: +0.5 99%R (04/23)

PTA: +562m +15f +8p -138NM\$ 99%R (MACE)

FRONT LINE PRONTO BESS ET 931560

05/09 2E-E92 E93 E91 V88 E90 E93 (02/10) *CERT*

Lifetime: 1565d 109420m 4837f 3967p

HANNY SWISS ACE WAGOR *TM 199096

Genetic Conditions: PT DT MT WT BH2T BH14C

PPR: +49 93%R PTAT: -0.5 92%R (04/23)

PTA: +172m +22f +15p +104NM\$ 94%R (MACE)

ELOC CARTOON KARA 8626375

Genetic Conditions: PT DT MC WT BH2T

03/02 339d 17498 3.9 675 3.5 613 DHIA

04/03 313d 21539 3.9 833 3.4 741 DHIA

05/05 308d 24240 3.7 906 3.4 831 DHIA

06/05 365d 26204 3.7 972 3.5 915 DHIA

07/10 365d 23949 4.3 1025 3.5 840 DHIA

09/07 365d 2X 23199 4.0 922 3.3 765 DHIA

11/05 365d 2X 25552 4.2 1076 3.3 855 DHIA

Lifetime: 2789d 174214m 6935f 6021p

68 CUTTING EDGE N *Kinky* ETV

REG: 68204577
DOB: 09/24/2019 TATTOO: M197
02/11 V86 V85 V88 +83 V86 V87 (08/22)
PPR: +55 45%R PTAT: +0.5 51%R
PTA: +182m +15f +14p +108NM\$ 52%\$
DEV: +24m +3f +39p (04/23)
02/08 357d 2X 21453 4.4 950 3.9 842 RIP

BRED 10/30/2022 to
KULP-TERRA DARYOU CLIFF ET

69 CUTTING EDGE N *Khaki* ETV

REG: 68204573
DOB: 09/29/2019 TATTOO: M200
02/11 V86 V88 V88 V86 V86 V85 (08/22)
PPR: +42 45%R PTAT: +0.5 51%R
PTA: +101m +15f +11p +78NM\$ 45%\$
DEV: -899m -5f +8p (04/23)
02/05 301d 2X 16407 4.5 733 3.9 643
03/05 75d 2X 6097 4.1 250 3.6 222 RIP

NORWIN 120081082091
Genetic Conditions: PT DT MT WT BH2T BH14T
PPR: +67 93%R PTAT: +0.7 95%R (04/23)
PTA: +599m +19f +17p +202NM\$ 96%R (MACE)
PTA PL: +1.0 SCS: +3.03 DPR: +0.0 SCE: +2.9
PTA LIV: +0.0
5137 dau. av. 25908 4.2 1097 3.4 876
3875 class. dau. av. FS:85.0 UDC:0.46 FLC:0.40

ELOC WAGOR KANDID 9602644
Genetic Conditions: PT DT MT WT BH2T BH14T
09/09 3E-E95 E95 E96 E93 E94 E95 (10/17)
02/02 288d 2X 11912 3.9 463 3.8 454 DHIA
03/02 221d 2X 14387 3.8 549 3.7 529 DHIA
04/02 365d 2X 27938 4.4 1252 3.7 1027
06/04 292d 2X 25744 4.9 1268 3.7 944
07/04 365d 2X 27291 5.4 1457 4.1 1111
* AGED COW ALL AMERICAN 2014, 2015
* SR. & GRAND CHAMP SOUTHEAST NATIONAL 2015
* SR. & GRAND CHAMP EASTERN NATIONAL 2014
* SR. & GRAND CHAMPION INTERNATIONAL 2014
* 1ST AGED COW, INTERNATIONAL 2015
* 1ST & BU AGED COW, INTERNATIONAL 2014
* GRAND CHAMPION ROYAL WINTER FAIR 2012

ACE ENS NESTA 240003663441

FLORINS PRECISE DUBAI 120033600427
10/00 305d 2X 23089 3.8 886 3.4 780 DHIA
Lifetime: 2128d 151458m 5565f 5079p

HANNY SWISS ACE WAGOR *TM 199096
Genetic Conditions: PT DT MT WT BH2T BH14C
PPR: +49 93%R PTAT: -0.5 92%R (04/23)
PTA: +172m +22f +15p +104NM\$ 94%R (MACE)

ELOC CARTOON KARA 8626375
Genetic Conditions: PT DT MC WT BH2T
03/02 339d 17498 3.9 675 3.5 613 DHIA
04/03 313d 21539 3.9 833 3.4 741 DHIA
05/05 308d 24240 3.7 906 3.4 831 DHIA
06/05 365d 26204 3.7 972 3.5 915 DHIA
07/10 365d 23949 4.3 1025 3.5 840 DHIA
09/07 365d 2X 23199 4.0 922 3.3 765 DHIA
11/05 365d 2X 25552 4.2 1076 3.3 855 DHIA
Lifetime: 2789d 174214m 6935f 6021p

70 EDGE VIEW D *Kayla*

REG: 68220410
DOB: 03/07/2022 TATTOO: M395

HILLTOP ACRES B DAREDEVIL ET 840003012559129
Genetic Conditions: PT DT MT WT BH2T BH14T
PPR: -35 95%R PTAT: +0.7 98%R (04/23)
PTA: +404m -14f +8p -118NM\$ 98%R (MACE)
PTA PL: -1.0 SCS: +3.28 DPR: -3.8 SCE: +2.6
PTA LIV: -2.9
991 dau. av. 24406 4.1 995 3.3 815
661 class. dau. av. FS:84.5 UDC:1.59 FLC:0.33

CUTTING EDGE N KHAKI ETV 9602644
02/11 V86 V88 V88 V86 V86 V85 (08/22)
PPR: +42 45%R PTAT: +0.5 51%R
PTA: +101m +15f +11p +78NM\$ 45%\$
DEV: -899m -5f +8p (04/23)
02/05 301d 2X 16407 4.5 733 3.9 643

3rd Dam: ELOC CARTOON KARA
11/05 365d 2X 25552 4.2 1076 3.3 855 DHIA
Lifetime: 2789d 174214m 6935f 6021p

SHILOH JACKSON BRADY ET *TM 72341784
Genetic Conditions: PT DT MT WT BH2T BH14T
PPR: -33 87%R PTAT: -0.1 87%R (04/23)
PTA: +642m -11f +7p -4NM\$ 92%R (GEN)

HILLTOP ACRES BOSE DIXILAND ET 68154378
Genetic Conditions: PT DT MT WT BH2C BH14T
08/06 3E-E93 E95 E92 E91 E91 E93 (02/22)
Lifetime: 2434d 264710m 13782f 9711p

NORWIN 120081082091
Genetic Conditions: PT DT MT WT BH2T BH14T
PPR: +67 93%R PTAT: +0.7 95%R (04/23)
PTA: +599m +19f +17p +202NM\$ 96%R (MACE)

ELOC WAGOR KANDID 9602644
Genetic Conditions: PT DT MT WT BH2T BH14T
09/09 3E-E95 E95 E96 E93 E94 E95 (10/17)
02/02 288d 2X 11912 3.9 463 3.8 454 DHIA
03/02 221d 2X 14387 3.8 549 3.7 529 DHIA
04/02 365d 2X 27938 4.4 1252 3.7 1027
06/04 292d 2X 25744 4.9 1268 3.7 944
07/04 365d 2X 27291 5.4 1457 4.1 1111
* AGED COW ALL AMERICAN 2014, 2015
* SR. & GRAND CHAMP SOUTHEAST NATIONAL 2015
* SR. & GRAND CHAMP EASTERN NATIONAL 2014
* SR. & GRAND CHAMPION INTERNATIONAL 2014
* 1ST AGED COW, INTERNATIONAL 2015
* 1ST & BU AGED COW, INTERNATIONAL 2014
* GRAND CHAMPION ROYAL WINTER FAIR 2012



CUTTING EDGE A KANDY E92/92MS
 ALL-AMERICAN DAM OF LOT 71 &
 GRANDDAM OF LOTS 72 & 73

71 CUTTING EDGE N *Kahlua* ETV

REG: 68204583
 DOB: 12/02/2019 TATTOO: M207
 Genetic Conditions: PT DT MT WT BH2T
 BH14T
 03/03 V86 V87 V86 V86 V86 V86 (03/23)
 PPR: +35 65%R PTAT: +0.4 68%R
 PTA: -41m +22f +3p +60NM\$ 41%\$ (GEN)
 DEV: -167m +47f -11p (04/23)
 02/03 365d 2X 19643 4.7 921 3.7 727
 * 2nd WINTER YRLG HFR NORTHEAST NATIONAL
 2021

FRESH 6/01/2023

NORWIN 120081082091
 Genetic Conditions: PT DT MT WT BH2T BH14T
 PPR: +67 93%R PTAT: +0.7 95%R (04/23)
 PTA: +599m +19f +17p +202NM\$ 96%R (MACE)
 PTA PL: +1.0 SCS: +3.03 DPR: +0.0 SCE: +2.9
 PTA LIV: +0.0
 5137 dau. av. 25908 4.2 1097 3.4 876
 3875 class. dau. av. FS:85.0 UDC:0.46 FLC:0.40

CUTTING EDGE A KANDY 68178842
 Genetic Conditions: PT DT MT WT BH2C BH14T
 04/06 E92 E92 E92 E91 E90 E92 (11/20) *CERT*
 PPR: +26 66%R PTAT: +0.7 74%R
 PTA: +307m +29f +3p +0NM\$ 29%\$ (GEN)
 DEV: +2700m +230f +45p (04/23)
 04/02 365d 2X 27390 5.1 1391 3.4 919 DHIR
 * JR 2 YR OLD ALL AMERICAN 2018
 * SR BEST 3 FMLS MEMBER ALL AMERICAN 2018
 * INT CHAMPION INTERNATIONAL 2018
 * 1ST JR 2 YR OLD INTERNATIONAL 2018
 * 1ST 5 YR OLD EASTERN BS SHOW 2021

ACE ENS NESTA 240003663441

FLORINS PRECISE DUBAI 120033600427
 10/00 305d 2X 23089 3.8 886 3.4 780 DHIA
 Lifetime: 2128d 151458m 5565f 5079p

CUTTING EDGE T ASHTON ET 68156086
 Genetic Conditions: PT DT MT WT BH2C BH14T
 PPR: -8 65%R PTAT: +0.2 69%R (04/23)
 PTA: +194m +16f +2p -80NM\$ 68%R (GEN)

CUTTING EDGE T KARA ET 68161763
 05/01 E91 E91 E92 E91 E90 E90 (11/18)

3rd Dam: ELOC WAGOR KANDID 3E95
 07/04 365d 2X 27291 5.4 1457 4.1 1111
 2X ALL-AMERICAN
 GR. CH. INTERNATIONAL 2014
 GR. CH. ROYAL WINTER FAIR 2012

4th Dam: ELOC CARTOON KARA
 11/05 365d 2X 25552 4.2 1076 3.3 855 DHIA
 Lifetime: 2789d 174214m 6935f 6021p

72 CUTTING EDGE J *Kahlo* ETV

REG: 68220399
 DOB: 03/22/2022 TATTOO: M406

TRIANGLE ACRES CARTER JUKE 840003139214232
 Genetic Conditions: PT DT MT WT BH2T BH14T
 PPR: +22 82%R PTAT: +0.4 85%R (04/23)
 PTA: -169m +1f -6p +3NM\$ 90%R (GEN)
 PTA PL: +1.6 SCS: +2.77 DPR: -0.3 SCE: +2.9
 PTA LIV: +0.9
 71 dau. av. 22538 4.3 958 3.4 773
 37 class. dau. av. FS:83.4 UDC:0.94 FLC:1.06

CUTTING EDGE N KAHLUA ETV 68204583
 Genetic Conditions: PT DT MT WT BH2T BH14T
 03/03 V86 V87 V86 V86 V86 V86 (03/23)
 PPR: +35 65%R PTAT: +0.4 68%R
 PTA: -41m +22f +3p +60NM\$ 41%\$ (GEN)
 DEV: -167m +47f -11p (04/23)
 02/03 365d 2X 19643 4.7 921 3.7 727
 * 2ND WINTER YRLG HFR NORTHEAST NATIONAL
 2021

VOELKERS TD CARTER *TM 68119645
 Genetic Conditions: *TM PT DT MT WT BH2T BH14T
 PPR: +20 98%R PTAT: +0.7 99%R (04/23)
 PTA: +1043m +23f +18p +34NM\$ 99%R (MACE)

TRIANGLE ACRES DRK JUPITER 840003125428862
 Genetic Conditions: PT DT MT WT BH2T BH14T
 06/03 2E-E94 E94 E95 E94 E93 E93 (07/21)
 Lifetime: 1492d 102240m 4764f 3587p

NORWIN 120081082091
 Genetic Conditions: PT DT MT WT BH2T BH14T
 PPR: +67 93%R PTAT: +0.7 95%R (04/23)
 PTA: +599m +19f +17p +202NM\$ 96%R (MACE)

CUTTING EDGE A KANDY 68178842
 Genetic Conditions: PT DT MT WT BH2C BH14T
 04/06 E92 E92 E92 E91 E90 E92 (11/20) *CERT*
 PPR: +26 66%R PTAT: +0.7 74%R
 PTA: +307m +29f +3p +0NM\$ 29%\$ (GEN)
 DEV: +2700m +230f +45p (04/23)
 04/02 365d 2X 27390 5.1 1391 3.4 919 DHIR
 * JR 2 YR OLD ALL AMERICAN 2018
 * SR BEST 3 FMLS MEMBER ALL AMERICAN 2018
 * INT CHAMPION INTERNATIONAL 2018
 * 1ST JR 2 YR OLD INTERNATIONAL 2018
 * 1ST 5 YR OLD EASTERN BS SHOW 2021

3rd Dam: CUTTING EDGE T KARA ET E91/90MS
4th Dam: ELOC WAGOR KANDID 3E95
 07/04 365d 2X 27291 5.4 1457 4.1 1111
 2X ALL-AMERICAN
 GR. CH. INTERNATIONAL 2014
 GR. CH. ROYAL WINTER FAIR 2012
5th Dam: ELOC CARTOON KARA
 11/05 365d 2X 25552 4.2 1076 3.3 855 DHIA
 Lifetime: 2789d 174214m 6935f 6021p

73 EDGE VIEW SW *Kallie*

REG: 68220409

DOB: 03/07/2022 TATTOO: M396

CUTTING EDGE SECRET WEAPON 68193312

Genetic Conditions: PT DT MT WT BH2T BH14T
PPR: +19 67%R PTAT: +0.9 70%R (04/23)
PTA: -307m -11f +5p -98NM\$ 71%R (GEN)
PTA PL: -0.3 SCS: +2.85 DPR: -0.6 SCE: +1.8
PTA LIV: -0.6
0 dau. av.

3rd Dam: CUTTING EDGE T KARA ET E91/90MS

4th Dam: ELOC WAGOR KANDID 3E95

07/04 365d 2X 27291 5.4 1457 4.1 1111

2X ALL-AMERICAN

GR. CH. INTERNATIONAL 2014

GR. CH. ROYAL WINTER FAIR 2012

5th Dam: ELOC CARTOON KARA

11/05 365d 2X 25552 4.2 1076 3.3 855 DHIA

Lifetime: 2789d 174214m 6935f 6021p

CUTTING EDGE N KAHLUA ETV 68204583

Genetic Conditions: PT DT MT WT BH2T BH14T
03/03 V86 V87 V86 V86 V86 (03/23)
PPR: +35 65%R PTAT: +0.4 68%R
PTA: -41m +22f +3p +60NM\$ 41%\$ (GEN)
DEV: -167m +47f -11p (04/23)
02/03 365d 2X 19643 4.7 921 3.7 727
* 2ND WINTER YRLG HFR NORTHEAST NATIONAL 2021

LA RAINBOW BFLY DYNAMITE ETV 840003129321096

Genetic Conditions: *TM PT DT WT BH2T BH14T
PPR: +19 97%R PTAT: +0.5 98%R (04/23)
PTA: -644m -19f -2p +49NM\$ 99%R (MACE)

VOELKERS DURANGO SASHA 68148090

Genetic Conditions: PT DT MT WT BH2T BH14T
09/09 4E-E94 E95 E96 E95 E93 (08/22) *CERT*
Lifetime: 2380d 190530m 9182f 6902p

NORWIN 120081082091

Genetic Conditions: PT DT MT WT BH2T BH14T
PPR: +67 93%R PTAT: +0.7 95%R (04/23)
PTA: +599m +19f +17p +202NM\$ 96%R (MACE)

CUTTING EDGE A KANDY 68178842

Genetic Conditions: PT DT MT WT BH2C BH14T
04/06 E92 E92 E92 E91 E90 E92 (11/20) *CERT*
PPR: +26 66%R PTAT: +0.7 74%R
PTA: +307m +29f +3p +0NM\$ 29%\$ (GEN)
DEV: +2700m +230f +45p (04/23)
04/02 365d 2X 27390 5.1 1391 3.4 919 DHIR
* JR 2 YR OLD ALL AMERICAN 2018
* SR BEST 3 FMLS MEMBER ALL AMERICAN 2018
* INT CHAMPION INTERNATIONAL 2018
* 1ST JR 2 YR OLD INTERNATIONAL 2018
* 1ST 5 YR OLD EASTERN BS SHOW 2021

74 CUTTING EDGE *Designer*

REG: 68200701

DOB: 04/13/2019 TATTOO: M163

03/04 V86 V87 V88 V86 V85 V86 (08/22)

PPR: +20 45%R PTAT: +0.0 54%R

PTA: -149m -3f +8p +52NM\$ 40%\$

DEV: -250m -12f +25p (04/23)

02/01 355d 2X 19930 3.7 746 3.9 776 DHIR

03/02 332d 2X 21362 4.8 1034 3.9 827 RIP

LA RAINBOW BFLY DYNAMITE ETV 840003129321096

Genetic Conditions: *TM PT DT WT BH2T BH14T
PPR: +19 97%R PTAT: +0.5 98%R (04/23)
PTA: -644m -19f -2p +49NM\$ 99%R (MACE)
PTA PL: +2.9 SCS: +2.68 DPR: -0.7 SCE: +2.2
PTA LIV: +1.2
2480 dau. av. 22910 4.3 977 3.4 789
1178 class. dau. av. FS:84.2 UDC:1.25 FLC:0.43

CUTTING EDGE C KADIE ET 68173222

05/06 2E-E90 E93 E94 E94 E92 V85 (06/21)
PPR: +19 51%R PTAT: +0.4 57%R
PTA: +338m +18f +11p +29NM\$ 35%\$
DEV: +551m +37f +20p (04/23)
* JR BEST 3 FMLS MEMBER ALL AMERICAN 2017
* RES JR CHAMP EASTERN NATIONAL 2017
* 1ST WINTER YRLG HFR EASTERN NATIONAL 2017
* JR CHAMPION NY STATE FAIR 2016
* 1ST SR 2 YR OLD NY STATE FAIR 2018
* 1ST WINTER YRLG HFR NY STATE FAIR 2017
* 1ST WINTER HFR CALF NY STATE FAIR 2016

SHILOH BROOKNGS CADENCE ET *TM 71130650

Genetic Conditions: PT DT MT WT BH2T BH14T
PPR: +84 98%R PTAT: +0.6 99%R (04/23)
PTA: +756m +29f +29p +312NM\$ 99%R (MACE)

LA RAINBOW BFLY DELIGHT ET 840003012749336

Genetic Conditions: PT DT MT WT BH2C BH14T
06/03 E91 E90 E91 E90 E92 E92 (03/20)
05/10 365d 3X 26130 3.7 961 3.1 814 DHIR

VOELKERS TD CARTER *TM 68119645

Genetic Conditions: *TM PT DT WT BH2T BH14T
PPR: +20 98%R PTAT: +0.7 99%R (04/23)
PTA: +1043m +23f +18p +34NM\$ 99%R (MACE)

ELOC WAGOR KANDID 9602644

Genetic Conditions: PT DT MT WT BH2T BH14T
09/09 3E-E95 E95 E96 E93 E94 E95 (10/17)
02/02 288d 2X 11912 3.9 463 3.8 454 DHIA
03/02 221d 2X 14387 3.8 549 3.7 529 DHIA
04/02 365d 2X 27938 4.4 1252 3.7 1027
06/04 292d 2X 25744 4.9 1268 3.7 944
07/04 365d 2X 27291 5.4 1457 4.1 1111
* AGED COW ALL AMERICAN 2014, 2015
* SR. & GRAND CHAMP SOUTHEAST NATIONAL 2015
* SR. & GRAND CHAMP EASTERN NATIONAL 2014
* SR. & GRAND CHAMPION INTERNATIONAL 2014
* 1ST AGED COW, INTERNATIONAL 2015
* 1ST & BU AGED COW, INTERNATIONAL 2014
* GRAND CHAMPION ROYAL WINTER FAIR 2012

BRED 10/21/22 TO COLLAPS

3rd Dam: ELOC CARTOON KARA

11/05 365d 2X 25552 4.2 1076 3.3 855 DHIA

Lifetime: 2789d 174214m 6935f 6021p

75 BRAND F *Diverse*

REG: 68222287

DOB: 06/26/2022 TATTOO: M439

CUTTING EDGE T FOREMOST 68171744

Genetic Conditions: PT DT MT WT BH2T BH14T E91
PPR: -43 84%R PTAT: +0.8 88%R (04/23)
PTA: -109m -12f -7p -177NM\$ 90%R (GEN)
PTA PL: -1.1 SCS: +3.05 DPR: -2.4 SCE: +3.0
PTA LIV: -0.9
63 dau. av. 24067 4.1 984 3.4 817
62 class. dau. av. FS:85.5 UDC:0.78 FLC:0.88

CUTTING EDGE THUNDER *TM 68121893

Genetic Conditions: *TM PT DT WT BH2T BH14T
PPR: -9 95%R PTAT: +0.1 97%R (04/23)
PTA: -511m -14f -13p -14NM\$ 98%R (MACE)

CUTTING EDGE ELITE FAYANN 68132614

03/06 E90 V89 E92 V87 E90 E90 (11/14)
03/02 301d 2X 21030 4.0 831 3.2 679 DHIR

LA RAINBOW BFLY DYNAMITE ETV 840003129321096

Genetic Conditions: *TM PT DT WT BH2T BH14T
PPR: +19 97%R PTAT: +0.5 98%R (04/23)
PTA: -644m -19f -2p +49NM\$ 99%R (MACE)

3rd Dam: ELOC WAGOR KANDID 3E95

07/04 365d 2X 27291 5.4 1457 4.1 1111

2X ALL-AMERICAN

GR. CH. INTERNATIONAL 2014

GR. CH. ROYAL WINTER FAIR 2012

4th Dam: ELOC CARTOON KARA

11/05 365d 2X 25552 4.2 1076 3.3 855 DHIA

Lifetime: 2789d 174214m 6935f 6021p

CUTTING EDGE DESIGNER 68200701

03/04 V86 V87 V88 V86 V85 V86 (08/22)
02/01 355d 2X 19930 3.7 746 3.9 776 DHIR
03/02 332d 2X 21362 4.8 1034 3.9 827 RIP

CUTTING EDGE C KADIE ET 68173222

05/06 2E-E90 E93 E94 E94 E92 V85 (06/21)
* JR BEST 3 FMLS MEMBER ALL AMERICAN 2017
* RES JR CHAMP EASTERN NATIONAL 2017
* 1ST WINTER YRLG HFR EASTERN NATIONAL 2017
* JR CHAMPION NY STATE FAIR 2016
* 1ST SR 2 YR OLD NY STATE FAIR 2018



**OLD MILL JP GRACE ET
2E93**

GRANDDAM OF LOT 76
3RD DAM OF LOT 77

OLD MILL P DELOTTIE 4E93
FOUNDATION OF LOTS 76-78



**OLD MILL TRAY GILBERTA ET
2E93**

GRANDDAM OF LOT 77

76 CUTTING EDGE T *Melody*

REG: 68185150
DOB: 04/21/2017 TATTOO: M957
05/10 2E-E90 E90 E90 V89 V88 E92 (03/23)
PPR: -7 43%R PTAT: +0.5 52%R
PTA: -390m -5f -11p +9NM\$ 31%\$
DEV: -1191m -28f -40p (04/23)
01/11 305d 2X 13430 4.1 554 3.5 466 DHIR
03/06 286d 2X 20130 4.6 917 3.6 717 DHIR
04/07 318d 2X 15570 4.9 768 3.8 594 DHIR
05/07 174d 2X 12823 4.8 619 3.5 447 RIP

BRED 5/03/2023 to EDGE VIEW C WONDER

3rd Dam: OLD MILL P DELOTTIE 4E93
5/01 365d 2x 34850 4.0 1379 3.1 1082
7/00 365d 2x 33500 4.1 1362 3.3 1112
GRAND CHAMP, MARYLAND STATE SHOW, 2004
GRAND CHAMP, VIRGINIA PDCA SHOW, 2004
GRAND CHAMP, KENTUCKY SPRING SHOW, 2005

CUTTING EDGE THUNDER *TM 68121893
Genetic Conditions: *TM PT DT WT BH2T BH14T
PPR: -9 95%R PTAT: +0.1 97%R (04/23)
PTA: -511m -14f -13p -14NM\$ 98%R (MACE)
PTA PL: +1.7 SCS: +2.85 DPR: +0.8 SCE: +3.1
PTA LIV: +1.8
509 dau. av. 22350 4.1 924 3.4 751
362 class. dau. av. FS:84.8 UDC:-0.08 FLC:1.63

OLD MILL SNICKPACK MERCY 68113327
03/07 E90 V87 E91 E91 V89 E90 (12/12)
PPR: +43 51%R PTAT: +0.7 60%R
PTA: -37m +15f +6p +168NM\$ 65%\$
DEV: -210m +25f +9p (04/23)
02/06 36d 2X 2300 5.2 119 3.4 78 DHIR
02/06 326d 2X 21900 4.1 893 3.5 770 DHIR
03/06 365d 2X 20580 4.8 982 3.8 779 DHIR
* 2nd 4 YR OLD EASTERN BS SHOW 2013
* 2nd JR 3 YR OLD EASTERN BS SHOW 2012

4th Dam: OLD MILL E LOTTIE E90
3/04 352d 2x 23260 3.7 859 3.4 801
ALL AMERICAN SPRING YEARLING, 1996

WEBSTER RIDGE TD ET *TM 193164
Genetic Conditions: *TM PT DT WT BH2T BH14T
PPR: +27 97%R PTAT: -0.2 98%R (04/23)
PTA: -234m +3f -15p +80NM\$ 98%R (MACE)
SUNNYISLE KB TRISTAN ET 918368
06/07 2E-E93 E92 E96 E90 E95 E93 (08/09)
Lifetime: 1542d 116620m 4943f 3925p

OLD MILL DEN SNICKPACK ET *TM 199085
Genetic Conditions: *TM V85
PPR: -3 80%R PTAT: +0.1 85%R (04/23)
PTA: -517m -7f -4p -33NM\$ 88%R

OLD MILL JP GRACE ET 936115
Genetic Conditions: PT DT MT WT BH2T BH14T
05/10 2E-E93 E93 E95 E90 E90 E95 (10/10) *CERT*
02/05 365d 2X 30220 4.5 1374 3.4 1033 DHIR
04/05 332d 2X 23710 4.8 1134 3.8 890 DHIR
05/06 170d 2X 15490 4.7 728 3.7 569 DHIR
* 5 YR OLD ALL AMERICAN 2010
* SR BEST 3 FMLS MEMBER ALL AMERICAN 2009
* 4 YR OLD RES ALL AMERICAN 2009

77 CUTTING EDGE B *Gloria*

REG: 68206569
DOB: 03/02/2020 TATTOO: M220
02/05 V85 +84 V87 V86 +84 V85 (08/22)
02/03 295d 2X 15851 4.7 748 3.8 601 RIP

BRED 7/30/22 to SWITZER TALS DRDVL DOBOY ET

3rd Dam: OLD MILL JP GRACE ET 2E93
02/05 365d 2X 30220 4.5 1374 3.4 1033
04/05 332d 2X 23710 4.8 1134 3.8 890
* 5 YR OLD ALL AMERICAN 2010
* 4 YR OLD RES ALL AMERICAN 2009
* AGED COW HM ALL AMERICAN 2011
4th Dam: OLD MILL P DELOTTIE 4E93
5/01 365d 2x 34850 4.0 1379 3.1 1082
7/00 365d 2x 33500 4.1 1362 3.3 1112
GRAND CHAMP, MARYLAND STATE SHOW, 2004
GRAND CHAMP, VIRGINIA PDCA SHOW, 2004
GRAND CHAMP, KENTUCKY SPRING SHOW, 2005
5th Dam: OLD MILL E LOTTIE E90
3/04 352d 2x 23260 3.7 859 3.4 801
ALL AMERICAN SPRING YEARLING, 1996

BLESSING TEX BRAIDEN ET *TM 198435
Genetic Conditions: *TM PT DT WT BH2T BH14T E92
PPR: -57 97%R PTAT: +0.2 98%R (04/23)
PTA: -542m -40f -25p -177NM\$ 99%R (MACE)
PTA PL: +3.0 SCS: +2.87 DPR: +0.9 SCE: +3.7
PTA LIV: +1.8
945 dau. av. 22302 4.0 881 3.3 733
654 class. dau. av. FS:85.0 UDC:-0.16 FLC:-0.50

CUTTING EDGE C GAMAY ETV 68190281
02/10 V86 E90 E90 G78 +83 V86 (07/20)
02/06 305d 2X 17960 4.5 804 3.8 689 DHIR

6th Dam: SAND ROCK G DOTTIE 5E
9/04 328d 2x 17070 4.3 727 3.8 652
7th Dam: SAND ROCK R JOLLY DEE 2E
8/02 365d 2x 19900 3.9 784 3.7 734
1ST AGED COW, VIRGINIA PDCA SHOW, 1986
8th Dam: ROLLING KNOLLS JOLLY DEE 2E
5/01 365d 2x 15770 4.1 651
ALL AMERICAN JUNIOR HEIFER CALF, 1975

SAVAGE-LEIGH TEX ET 196774
Genetic Conditions: PT DT MT WC BH2T BH14T
PPR: -110 91%R PTAT: -0.1 93%R (04/23)
PTA: -971m -60f -45p -462NM\$ 94%R (GEN)
MORT NOAH BOUQUET 891175
12/06 2E-E94 E95 E93 E94 E94 E93 (07/12) *CERT*
Lifetime: 3203d 277970m 11454f 9781p

SHILOH BROOKNGS CADENCE ET *TM 71130650
Genetic Conditions: PT DT MT WT BH2T BH14T
PPR: +84 98%R PTAT: +0.6 99%R (04/23)
PTA: +756m +29f +29p +312NM\$ 99%R (MACE)

OLD MILL TRAY GILBERTA ET 68116271
Genetic Conditions: PT DT MT WT BH2T BH14T
06/01 2E-E93 E94 E93 E95 E92 E92 (11/15)
Protein Plus
01/11 365d 2X 22080 4.4 964 3.7 813 DHIR
03/05 296d 2X 20770 4.6 949 3.8 781 DHIR
04/05 294d 2X 18780 4.7 875 3.8 722 DHIR
05/08 365d 2X 34050 5.2 1775 3.5 1207 DHIR
08/05 224d 2X 18370 5.4 993 3.1 568 DHIR
Lifetime: 1733d 122330m 5980f 4393p
* YRLG IN MILK ALL AMERICAN 2011
* SR BEST 3 FMLS MEMBER HM ALL AMERICAN 2011
* 1ST YRLG IN MILK INTERNATIONAL 2011

78 EDGE VIEW F *Gabby* ETV

REG: 68222294
DOB: 06/02/2022 TATTOO: M421

BROWN HEAVEN R FAMOUS ET 9109715
Genetic Conditions: PT DT MT WT BH2T BH14T
PPR: -8 88%R PTAT: +0.6 92%R (04/23)
PTA: +712m -5f +7p -177NM\$ 94%R (MACE)
PTA PL: -1.8 SCS: +3.07 DPR: -1.0 SCE: +3.1
PTA LIV: -0.9
304 dau. av. 24211 4.0 966 3.3 793
165 class. dau. av. FS:84.2 UDC:0.27 FLC:1.38

CUTTING EDGE B GLORIA 68206569
02/05 V85 +84 V87 V86 +84 V85 (08/22)
02/03 295d 2X 15851 4.7 748 3.8 601 RIP

JO-DEE NEMO RICHARD ET 68155420
Genetic Conditions: PT DT MT WT BH2T BH14C
PPR: +27 97%R PTAT: +0.5 98%R (04/23)
PTA: +1047m -1f +14p -48NM\$ 99%R (MACE)
BROWN HEAVEN GLENN FANTASY 106157091
EX-97 CAN
Lifetime: 1748d 128519m 5710f 4770p

BLESSING TEX BRAIDEN ET *TM 198435
Genetic Conditions: *TM PT DT WT BH2T BH14T E92
PPR: -57 97%R PTAT: +0.2 98%R (04/23)
PTA: -542m -40f -25p -177NM\$ 99%R (MACE)

CUTTING EDGE C GAMAY ETV 68190281
02/10 V86 E90 E90 G78 +83 V86 (07/20)
02/06 305d 2X 17960 4.5 804 3.8 689 DHIR



VOELKERS DURANGO SASHA 4E94

RES ALL-AMERICAN LOT 79, DAM OF LOT 80-84, GRANDDAM OF LOT 85

79 VOELKERS DURANGO *Sasha*

REG: 68148090

DOB: 10/31/2012 TATTOO: 1646

Genetic Conditions: PT DT MT WT BH2T BH14T

09/09 4E-E94 E95 E96 E95 E95 E93 (08/22) *CERT*

PPR: +33 72%R PTAT: +0.6 79%R

PTA: +425m +0f +16p -78NM\$ 15%\$ (GEN)

DEV: +1423m +32f +44p (04/23)

Protein Plus

02/00 365d 2X 31160 4.0 1244 3.3 1037 DHIR

03/03 365d 2X 26870 4.0 1065 3.6 955 DHIR

04/07 305d 2X 19080 4.3 814 3.7 704 DHIR

05/07 365d 2X 36860 6.8 2523 3.7 1361 DHIR

07/04 365d 2X 33250 4.2 1411 3.7 1223 DHIR

09/05 365d 2X 25215 4.2 104 3.5 885 DHIA

Lifetime: 2463d 195,022m 9384f 7085p

* SR 3 YR OLD RES ALL AMERICAN 2016

* 4 YR OLD NOM ALL AMERICAN 2017

* SR BEST 3 FMLS MEM NOM ALL AMERICAN 2017

* SENIOR CHAMPION EASTERN NATIONAL 2017

* RES GRAND CHAMP EASTERN NATIONAL 2017

* 6th 4 YR OLD INTERNATIONAL 2017

BRED 2/26/2023 to

JENNINGS GAP TIME OUT

HILLTOP ACRES G DURANGO ET *TM 68121012

Genetic Conditions: *TM PT DT WT BH2T BH14C

PPR: +6 87%R PTAT: +0.2 90%R (04/23)

PTA: -90m -13f +5p -156NM\$ 92%R (MACE)

PTA PL: -1.4 SCS: +3.12 DPR: +0.7 SCE: +2.4

PTA LIV: +0.7

146 dau. av. 24156 4.0 978 3.4 829

129 class. dau. av. FS:84.8 UDC:0.54 FLC:1.01

SCF VICTOR SARINE 68111739

Genetic Conditions: PT DT MT WT BH2T BH14T

07/08 2E-E93 E96 E91 E93 E90 E93 (06/16)

PPR: +8 73%R PTAT: +0.9 81%R

PTA: -348m -11f -5p -133NM\$ 9%\$ (GEN)

DEV: +711m +20f +16p (04/23)

02/03 365d 2X 16020 4.3 681 3.4 548 DHIR

04/01 365d 2X 27800 4.6 1291 3.3 908 DHIR

06/09 365d 2X 32570 4.3 1402 3.2 1057 DHIR

* 2ND SR 2 YR OLD MO STATE FAIR 2011

3rd Dam: POT LUCK JAMES SARAH 2E92 Cert

05/04 305d 2X 27030 3.5 945 2.8 764

Lifetime: 1384d 102920m 3915f 3212p

* 1ST RES INT CHAMP SOUTHWEST NATIONAL '03

* 2ND AGED COW SOUTHEAST NATIONAL 2008

* 1ST SR 3 YR OLD SOUTHWEST NATIONAL 2003

SCHAMAUN BS GORDON GLENN ET 120023664460

Genetic Conditions: PT DT MT WT BH2T BH14T

PPR: +8 94%R PTAT: +0.3 93%R (04/23)

PTA: -100m +4f +12p -140NM\$ 94%R (GEN)

HILLTOP ACRES V DIVINITY 68104240

Genetic Conditions: PT DT MT WT BH2T BH14C

05/05 2E-E91 E91 E90 E90 V88 E92 (08/13) *CERT*

Lifetime: 2046d 142460m 6481f 5577p

SCF JET VICTOR TWIN *TM 196304

Genetic Conditions: *TM PT DT MT WT BH2T BH14T E90

PPR: -73 95%R PTAT: +0.6 97%R (04/23)

PTA: +119m -7f -4p -298NM\$ 97%R (GEN)

SCF M SARINA 945950

10/00 2E-E93 E93 E92 E92 E91 E94 (03/13)

02/07 311d 2X 19330 4.2 814 3.5 675 DHIA

* 2nd AGED COW SOUTHWEST NATIONAL 2012

* 4th AGED COW SOUTHWEST NATIONAL 2011

* 1st AGED COW SOUTHWEST NATIONAL 2010

4th Dam: LA RAINBOW COUNTRY GIRL ET 2E90

04/09 365d 2X 20910 3.1 658 3.0 630

* 4TH SPRING YRLG HFR STATE FAIR OF OK 1998

5th Dam: LA RAINBOW BUTTERFLY 3E93

7/02 365d 2X 28010 4.0 1126 3.3 934

* 1ST AGED COW & RES. GR. CH. OH STATE FAIR '96

5th Dam: LA RAINBOW STARFLY 3E

8/04 365d 2X 27450 4.2 1166 3.2 888

80 CUTTING EDGE N *Shasta* ETV

REG: 68204582
DOB: 12/03/2019 TATTOO: M209
03/03 V87 V87 V87 V86 V86 V88 (03/23)
PPR: +33 72%R PTAT: +0.6 79%R
PPR: +40 44%R PTAT: +0.8 50%R
PTA: +406m +7f +10p +25NM\$ 34%\$
DEV: -326m -45f -29p (04/23)
02/06 288d 2X 16172 4.1 670 3.5 569

FRESH 6/01/2023

NORWIN 120081082091
Genetic Conditions: PT DT MT WT BH2T BH14T
PPR: +67 93%R PTAT: +0.7 95%R (04/23)
PTA: +599m +19f +17p +202NM\$ 96%R (MACE)
PTA PL: +1.0 SCS: +3.03 DPR: +0.0 SCE: +2.9
PTA LIV: +0.0
5137 dau. av. 25908 4.2 1097 3.4 876
3875 class. dau. av. FS:85.0 UDC:0.46 FLC:0.40

VOELKERS DURANGO SASHA 68148090
Genetic Conditions: PT DT MT WT BH2T BH14T
09/09 4E-E94 E95 E96 E95 E93 (08/22) *CERT*
Lifetime: 2463d 195,022m 9384f 7085p
* SR 3 YR OLD RES ALL AMERICAN 2016

ACE ENS NESTA 240003663441

FLORINS PRECISE DUBAI 120033600427
10/00 305d 2X 23089 3.8 886 3.4 780 DHIA
Lifetime: 2128d 151458m 5565f 5079p

81 EDGE VIEW R *Sesame* ETV

REG: 668213000
DOB: 03/04/2021 TATTOO: M303

**BRED 11/07/22 to
HILLTOP ACRES B DAREDEVIL**

KAR-LINN REESES RAMPAGE 840003140014659
Genetic Conditions: PT DT MT WT BH2T BH14T
PPR: +20 87%R PTAT: +0.5 88%R (04/23)
PTA: +420m -4f +10p +32NM\$ 94%R (GEN)
PTA PL: +1.9 SCS: +3.00 DPR: -1.5 SCE: +2.4
PTA LIV: +0.2
213 dau. av. 24667 4.0 999 3.3 810
67 class. dau. av. FS:83.5 UDC:0.72 FLC:0.11

VOELKERS DURANGO SASHA 68148090
Genetic Conditions: PT DT MT WT BH2T BH14T
09/09 4E-E94 E95 E96 E95 E93 (08/22) *CERT*
Lifetime: 2463d 195,022m 9384f 7085p
* SR 3 YR OLD RES ALL AMERICAN 2016

SCHERMA BLOOMING BIVER *TM 120094290070
Genetic Conditions: PT DT MT WT BH2T BH14T
PPR: +71 98%R PTAT: +0.5 98%R (04/23)
PTA: +381m +30f +32p +274NM\$ 99%R (MACE)

KAR-LINN WOND RMNT REESE ET 68140422
Genetic Conditions: PT DT MC WT BH2C BH14T
06/07 2E-E93 E93 E91 E92 E93 (01/18)
Lifetime: 1554d 103670m 5367f 3559p

82 EDGE VIEW C *Savanna* ETV

REG: 68216531
DOB: 09/15/2021 TATTOO: M364

BRED 2/12/2023 to COLLAPS

VOELKERS TD CARTER *TM 68119645
Genetic Conditions: *TM PT DT WT BH2T BH14T
PPR: +20 98%R PTAT: +0.7 99%R (04/23)
PTA: +1043m +23f +18p +34NM\$ 99%R (MACE)
PTA PL: -0.8 SCS: +3.07 DPR: -3.7 SCE: +2.9
PTA LIV: -1.6
1368 dau. av. 24938 4.1 1014 3.3 820
878 class. dau. av. FS:85.0 UDC:0.60 FLC:0.61

VOELKERS DURANGO SASHA 68148090
Genetic Conditions: PT DT MT WT BH2T BH14T
09/09 4E-E94 E95 E96 E95 E93 (08/22) *CERT*
PPR: +33 72%R PTAT: +0.6 79%R
PTA: +425m +0f +16p -78NM\$ 15%\$ (GEN)
DEV: +1423m +32f +44p (04/23)
Protein Plus

02/00 365d 2X 31160 4.0 1244 3.3 1037 DHIR
03/03 365d 2X 26870 4.0 1065 3.6 955 DHIR
04/07 305d 2X 19080 4.3 814 3.7 704 DHIR
05/07 365d 2X 36860 6.8 2523 3.7 1361 DHIR
07/04 365d 2X 33250 4.2 1411 3.7 1223 DHIR
09/05 365d 2X 25215 4.2 104 3.5 885 DHIA
Lifetime: 2463d 195,022m 9384f 7085p
* SR 3 YR OLD RES ALL AMERICAN 2016
* 4 YR OLD NOM ALL AMERICAN 2017
* SR BEST 3 FMLS MEM NOM ALL AMERICAN 2017
* SENIOR CHAMPION EASTERN NATIONAL 2017
* RES GRAND CHAMP EASTERN NATIONAL 2017
* 6TH 4 YR OLD INTERNATIONAL 2017
* 1ST 4 YR OLD EASTERN NATIONAL 2017
* 2ND SR 3 YR OLD INTERNATIONAL 2016

WEBSTER RIDGE TD ET *TM 193164
Genetic Conditions: *TM PT DT WT BH2T BH14T
PPR: +27 97%R PTAT: -0.2 98%R (04/23)
PTA: -234m +3f -15p +80NM\$ 98%R (MACE)

VOELKERS WND RNT CARABELLA 68101970
Genetic Conditions: PT DT MT WT BH2T BH14T
04/00 E90 E92 E91 E90 E91 V88 (01/12) *CERT*
04/05 365d 2X 32300 4.2 1368 3.4 1106 DHIR

HILLTOP ACRES G DURANGO ET *TM 68121012
Genetic Conditions: *TM PT DT WT BH2T BH14C
PPR: +6 87%R PTAT: +0.2 90%R (04/23)
PTA: -90m -13f +5p -156NM\$ 92%R (MACE)

SCF VICTOR SARINE 68111739
Genetic Conditions: PT DT MT WT BH2T BH14T
07/08 2E-E93 E96 E91 E93 E90 E93 (06/16)
PPR: +8 73%R PTAT: +0.9 81%R
PTA: -348m -11f -5p -133NM\$ 9%\$ (GEN)
DEV: +711m +20f +16p (04/23)
02/03 365d 2X 16020 4.3 681 3.4 548 DHIR
04/01 365d 2X 27800 4.6 1291 3.3 908 DHIR
06/09 365d 2X 32570 4.3 1402 3.2 1057 DHIR
* 2ND SR 2 YR OLD MO STATE FAIR 2011

3rd Dam: POT LUCK JAMES SARAH 2E92 Cert
05/04 305d 2X 27030 3.5 945 2.8 764
Lifetime: 1384d 102920m 3915f 3212p
* 1ST RES INT CHAMP SOUTHWEST NATIONAL '03
* 2ND AGED COW SOUTHEAST NATIONAL 2008
* 1ST SR 3 YR OLD SOUTHWEST NATIONAL 2003
4th Dam: LA RAINBOW COUNTRY GIRL ET 2E90
04/09 365d 2X 20910 3.1 658 3.0 630
* 4TH SPRING YRLG HFR STATE FAIR OF OK 1998
5th Dam: LA RAINBOW BUTTERFLY 3E93
7/02 365d 2X 28010 4.0 1126 3.3 934
* 1ST AGED COW & RES. GR. CH. OH STATE FAIR '96
5th Dam: LA RAINBOW STARFLY 3E
8/04 365d 2X 27450 4.2 1166 3.2 888

83 EDGE VIEW D *Sensible* ETV

REG: 68223415

DOB: 09/22/2022 TATTOO: M480

84 EDGE VIEW D *Sachi*

REG: 68220407

DOB: 04/07/2022 TATTOO: M413

3rd Dam: POT LUCK JAMES SARAH 2E92 Cert
05/04 305d 2X 27030 3.5 945 2.8 764
Lifetime: 1384d 102920m 3915f 3212p
* 1ST RES INT CHAMP SOUTHWEST NATIONAL '03
* 2ND AGED COW SOUTHEAST NATIONAL 2008
* 1ST SR 3 YR OLD SOUTHWEST NATIONAL 2003

4th Dam: LA RAINBOW COUNTRY GIRL ET 2E90
04/09 365d 2X 20910 3.1 658 3.0 630
* 4TH SPRING YRLG HFR STATE FAIR OF OK 1998

5th Dam: LA RAINBOW BUTTERFLY 3E93
7/02 365d 2X 28010 4.0 1126 3.3 934
* 1ST AGED COW & RES. GR. CH. OH STATE FAIR '96

5th Dam: LA RAINBOW STARFLY 3E
8/04 365d 2X 27450 4.2 1166 3.2 888

HILLTOP ACRES B DAREDEVIL ET 840003012559129
Genetic Conditions: PT DT MT WT BH2T BH14T
PPR: -35 95%R PTAT: +0.7 98%R (04/23)
PTA: +404m -14f +8p -118NM\$ 98%R (MACE)
PTA PL: -1.0 SCS: +3.28 DPR: -3.8 SCE: +2.6
PTA LIV: -2.9
991 dau. av. 24406 4.1 995 3.3 815
661 class. dau. av. FS:84.5 UDC:1.59 FLC:0.33

VOELKERS DURANGO SASHA 68148090
Genetic Conditions: PT DT MT WT BH2T BH14T
09/09 4E-E94 E95 E96 E95 E95 E93 (08/22) *CERT*
PPR: +33 72%R PTAT: +0.6 79%R
PTA: +425m +0f +16p -78NM\$ 15%\$ (GEN)
DEV: +1423m +32f +44p (04/23)
Protein Plus
02/00 365d 2X 31160 4.0 1244 3.3 1037 DHIR
03/03 365d 2X 26870 4.0 1065 3.6 955 DHIR
04/07 305d 2X 19080 4.3 814 3.7 704 DHIR
05/07 365d 2X 36860 6.8 2523 3.7 1361 DHIR
07/04 365d 2X 33250 4.2 1411 3.7 1223 DHIR
09/05 365d 2X 25215 4.2 104 3.5 885 DHIA
Lifetime: 2463d 195,022m 9384f 7085p
* SR 3 YR OLD RES ALL AMERICAN 2016
* 4 YR OLD NOM ALL AMERICAN 2017
* SR BEST 3 FMLS MEM NOM ALL AMERICAN 2017
* SENIOR CHAMPION EASTERN NATIONAL 2017
* RES GRAND CHAMP EASTERN NATIONAL 2017
* 6TH 4 YR OLD INTERNATIONAL 2017
* 1ST 4 YR OLD EASTERN NATIONAL 2017
* 2ND SR 3 YR OLD INTERNATIONAL 2016

SHILOH JACKSON BRADY ET *TM 72341784
Genetic Conditions: PT DT MT WT BH2T BH14T
PPR: -33 87%R PTAT: -0.1 87%R (04/23)
PTA: +642m -11f +7p -4NM\$ 92%R (GEN)

HILLTOP ACRES BOSE DIXILAND ET 68154378
Genetic Conditions: PT DT MT WT BH2C BH14T
08/06 3E-E93 E95 E92 E91 E91 E93 (02/22)
Lifetime: 2434d 264710m 13782f 9711p

HILLTOP ACRES G DURANGO ET *TM 68121012
Genetic Conditions: *TM PT DT MT WT BH2T BH14C
PPR: +6 87%R PTAT: +0.2 90%R (04/23)
PTA: -90m -13f +5p -156NM\$ 92%R (MACE)

SCF VICTOR SARINE 68111739
Genetic Conditions: PT DT MT WT BH2T BH14T
07/08 2E-E93 E96 E91 E93 E90 E93 (06/16)
PPR: +8 73%R PTAT: +0.9 81%R
PTA: -348m -11f -5p -133NM\$ 9%\$ (GEN)
DEV: +711m +20f +16p (04/23)
02/03 365d 2X 16020 4.3 681 3.4 548 DHIR
04/01 365d 2X 27800 4.6 1291 3.3 908 DHIR
06/09 365d 2X 32570 4.3 1402 3.2 1057 DHIR
* 2ND SR 2 YR OLD MO STATE FAIR 2011

85 EDGE VIEW D *Sparks*

REG: 68223433

DOB: 09/08/2022 TATTOO: M456

3rd Dam: SCF VICTOR SARINE 2e93
06/09 365d 2X 32570 4.3 1402 3.2 1057

4th Dam: POT LUCK JAMES SARAH 2E92 Cert
05/04 305d 2X 27030 3.5 945 2.8 764
Lifetime: 1384d 102920m 3915f 3212p
* 1ST RES INT CHAMP SOUTHWEST NATIONAL '03
* 2ND AGED COW SOUTHEAST NATIONAL 2008
* 1ST SR 3 YR OLD SOUTHWEST NATIONAL 2003

5th Dam: LA RAINBOW COUNTRY GIRL ET 2E90
04/09 365d 2X 20910 3.1 658 3.0 630
* 4TH SPRING YRLG HFR STATE FAIR OF OK 1998

6th Dam: LA RAINBOW BUTTERFLY 3E93
7/02 365d 2X 28010 4.0 1126 3.3 934
* 1ST AGED COW & RES. GR. CH. OH STATE FAIR '96

7th Dam: LA RAINBOW STARFLY 3E
8/04 365d 2X 27450 4.2 1166 3.2 888

SWITZER TALS DRDVL DOBOY ET 840003133889643
Genetic Conditions: PT DT MT WT BH2T BH14T
PPR: +59 87%R PTAT: +1.0 91%R (04/23)
PTA: +855m +17f +26p +201NM\$ 94%R (MACE)
PTA PL: +1.0 SCS: +2.95 DPR: -2.5 SCE: +2.2
PTA LIV: -2.7
275 dau. av. 25872 4.2 1096 3.4 880
174 class. dau. av. FS:84.0 UDC:1.24 FLC:0.10

CUTTING EDGE D SUNSET TWIN 68208252
Genetic Conditions: PT DT MT WT BH2T BH14T

PPR: +10 67%R PTAT: +0.4 71%R
PTA: -1009m -30f -10p -52NM\$ 19%\$ (GEN)
DEV: -4076m -201f -96p (04/23)

HILLTOP ACRES B DAREDEVIL ET 840003012559129
Genetic Conditions: PT DT MT WT BH2T BH14T
PPR: -35 95%R PTAT: +0.7 98%R (04/23)
PTA: +404m -14f +8p -118NM\$ 98%R (MACE)

SWITZER TALS CDNCE DONAY ET 68156266
Genetic Conditions: PT DT MT WT BH2T BH14T
02/08 V86 V85 V87 V86 V85 V86 (07/16) *CERT*
02/02 365d 2X 28100 4.5 1275 3.4 966 DHIR

HILLTOP ACRES G DURANGO ET *TM 68121012
Genetic Conditions: *TM PT DT MT WT BH2T BH14C
PPR: +6 87%R PTAT: +0.2 90%R (04/23)
PTA: -90m -13f +5p -156NM\$ 92%R (MACE)

VOELKERS DURANGO SASHA 68148090
Genetic Conditions: PT DT MT WT BH2T BH14T
09/09 4E-E94 E95 E96 E95 E95 E93 (08/22) *CERT*
Protein Plus
02/00 365d 2X 31160 4.0 1244 3.3 1037 DHIR
03/03 365d 2X 26870 4.0 1065 3.6 955 DHIR
04/07 305d 2X 19080 4.3 814 3.7 704 DHIR
05/07 365d 2X 36860 6.8 2523 3.7 1361 DHIR
07/04 365d 2X 33250 4.2 1411 3.7 1223 DHIR
09/05 365d 2X 25215 4.2 104 3.5 885 DHIA
Lifetime: 2463d 195,022m 9384f 7085p
* SR 3 YR OLD RES ALL AMERICAN 2016
* 4 YR OLD NOM ALL AMERICAN 2017
* SR BEST 3 FMLS MEM NOM ALL AMERICAN 2017
* SENIOR CHAMPION EASTERN NATIONAL 2017
* RES GRAND CHAMP EASTERN NATIONAL 2017



SCF VICTOR SARINE 2E93
DAM OF LOT 79 & 86



POT LUCK JAMES SARAH 2E92
3RD DAM OF LOTS 79 & 86



LA RAINBOW BUTTERFLY 3E93
FOUNDATION OF LOTS 79-86

86 CUTTING EDGE C *Sassy* ETV

REG: 68197513
DOB: 09/03/2018 TATTOO: M107
Genetic Conditions: PT DT MT WT BH2T BH14T
03/11 V88 E90 E90 +84 V86 V88 (08/22)
PPR: +50 70%R PTAT: +0.8 78%R
PTA: +761m +9f +19p +132NM\$ 57%\$ (GEN)
DEV: +1320m +2f +34p (04/23)
02/06 365d 2X 23220 4.0 929 3.7 867 DHIR
03/09 349d 2X 24247 4.2 1019 3.6 885

BRED 11/14/22 to
KALINGEN CALVIN GLENWOOD

3rd Dam: POT LUCK JAMES SARAH 2E92 Cert
05/04 305d 2X 27030 3.5 945 2.8 764
Lifetime: 1384d 102920m 3915f 3212p
* 1ST RES INT CHAMP SOUTHWEST NATIONAL '03
* 2ND AGED COW SOUTHEAST NATIONAL 2008
* 1ST SR 3 YR OLD SOUTHWEST NATIONAL 2003
4th Dam: LA RAINBOW COUNTRY GIRL ET 2E90
04/09 365d 2X 20910 3.1 658 3.0 630
* 4TH SPRING YRLG HFR STATE FAIR OF OK 1998
5th Dam: LA RAINBOW BUTTERFLY 3E93
7/02 365d 2X 28010 4.0 1126 3.3 934
* 1ST AGED COW & RES. GR. CH. OH STATE FAIR '96
5th Dam: LA RAINBOW STARFLY 3E
8/04 365d 2X 27450 4.2 1166 3.2 888

SHILOH BROOKNGS CADENCE ET *TM 71130650
Genetic Conditions: PT DT MT WT BH2T BH14T
PPR: +84 98%R PTAT: +0.6 99%R (04/23)
PTA: +756m +29f +29p +312NM\$ 99%R (MACE)
PTA PL: +2.1 SCS: +2.82 DPR: -2.1 SCE: +2.1
PTA LIV: -0.5
10140 dau. av. 25111 4.1 1040 3.4 847
5228 class. dau. av. FS:84.5 UDC:0.53 FLC:-0.71

SCF VICTOR SARINE 68111739
Genetic Conditions: PT DT MT WT BH2T BH14T
07/08 2E-E93 E96 E91 E93 E90 E93 (06/16)
PPR: +8 73%R PTAT: +0.9 81%R
PTA: -348m -11f -5p -133NM\$ 9%\$ (GEN)
DEV: +711m +20f +16p (04/23)
02/03 365d 2X 16020 4.3 681 3.4 548 DHIR
04/01 365d 2X 27800 4.6 1291 3.3 908 DHIR
06/09 365d 2X 32570 4.3 1402 3.2 1057 DHIR
* 2ND SR 2 YR OLD MO STATE FAIR 2011

R N R PAYOFF BROOKINGS ET *TM 198772
Genetic Conditions: *TM PT DT WT BH2C BH14T
PPR: +52 99%R PTAT: +0.0 99%R (04/23)
PTA: +10m +9f +15p +92NM\$ 99%R (MACE)

SUN-MADE SD WONDER BUFFY ET 68121630
Genetic Conditions: PT DT MT WT BH2T BH14T
04/04 V88 E90 V88 V88 V88 V86 (08/14)
04/03 279d 3X 35470 3.9 1369 3.4 1199

SCF JET VICTOR TWIN *TM 196304
Genetic Conditions: *TM PT DT WT BH2T BH14T E90
PPR: -73 95%R PTAT: +0.6 97%R (04/23)
PTA: +119m -7f -4p -298NM\$ 97%R (GEN)

SCF M SARINA 945950
10/00 2E-E93 E93 E92 E92 E91 E94 (03/13)
02/07 311d 2X 19330 4.2 814 3.5 675 DHIA
* 2nd AGED COW SOUTHWEST NATIONAL 2012
* 4th AGED COW SOUTHWEST NATIONAL 2011
* 1st AGED COW SOUTHWEST NATIONAL 2010



CUTTING EDGE B SONNY 3E94
 2X ALL-AMERICAN LOT 87
 DAM OF LOTS 88 & 89



CUTTING EDGE PS STORM ET 2E92
 GRANDDAM LOT 87

87 CUTTING EDGE B *Sonny*

REG: 68162330
 DOB: 03/12/2014 TATTOO: M696
 Genetic Conditions: PT DT MT WT BH2C BH14T
 09/00 3E-E94 E94 E95 E94 E93 E93 (03/23)
 PPR: +14 71%R PTAT: +0.3 78%R
 PTA: +60m +6f +7p -53NM\$ 19%\$ (GEN)
 DEV: +1089m +31f +39p (04/23)
 02/02 359d 2X 21220 4.8 1011 3.8 812 DHIR
 03/04 365d 2X 27700 4.7 1296 3.6 1006 DHIR
 05/03 365d 2X 29930 4.1 1238 3.7 1093 DHIR
 08/01 359d 2X 21600 4.0 861 3.6 770P DHIA
 Lifetime: 1908d 123,073m 5425f 4616p
 * JR 3 YR OLD ALL AMERICAN 2017
 * JR 2 YR OLD ALL AMERICAN 2016
 * SR BEST 3 FMLS MEM ALL AMERICAN 16, 17, 20
 * PROD OF DAM MEM ALL AMERICAN 2018

BRED 4/25/2023 to
EDGE VIEW C WONDER
(Calvin X Wizella)

MORT LEGACY BONANZA *TM 197225
 Genetic Conditions: *TM PT DT MT WT BH2T BH14T
 PPR: -97 96%R PTAT: -0.1 97%R (04/23)
 PTA: -948m -28f -32p -421NM\$ 98%R (GEN)
 PTA PL: -0.7 SCS: +3.18 DPR: -0.2 SCE: +3.4
 PTA LIV: +0.3
 380 dau. av. 22541 4.2 938 3.3 751
 324 class. dau. av. FS:85.2 UDC:0.07 FLC:-0.07

CUTTING EDGE PS STORM ET 68112018
 05/01 2E-E92 V87 E96 E90 E92 E94 (03/14) *CERT*
 PPR: +117 54%R PTAT: +0.6 62%R
 PTA: +687m +29f +34p +335NM\$ 90%\$
 DEV: +2354m +94f +94p (04/23)
 02/07 365d 2X 27190 4.2 1135 3.7 1008 DHIR
 03/10 356d 2X 29880 4.1 1224 3.5 1050 DHIR
 05/01 78d 2X 6160 5.2 322 3.2 199 DHIR
 * SR BEST 3 FMLS MEMBER RES ALL AMERICAN 2013
 * 5th 4 YR OLD EASTERN NATIONAL 2013
 * RESERVE GRAND CHAMPION NY STATE FAIR 2013
 * RES SR CHAMP NY STATE FAIR 2013
 * 1st 4 YR OLD NY STATE FAIR 2013

BLESSING MORT LAURA LEGACY 193906
 Genetic Conditions: PT DT MT WT BH2C BH14T E91
 PPR: -86 98%R PTAT: +0.1 99%R (04/23)
 PTA: -178m -14f -19p -499NM\$ 99%R (MACE)
MORT NOAH BOUQUET 891175
 12/06 2E-E94 E95 E93 E94 E94 E93 (07/12) *CERT*
 Lifetime: 3203d 277970m 11454f 9781p

TOP ACRES POWER SURGE *TM 196004
 Genetic Conditions: *TM PT DT MT WT BH2T BH14T
 PPR: +7 98%R PTAT: +0.1 99%R (04/23)
 PTA: +284m -12f +7p +13NM\$ 99%R (MACE)

HILL-N-DALE CO SWALLOW ET 900708
 06/02 2E-E92 E94 E91 E91 E93 E91 (11/06) *CERT*
 02/07 365d 2X 23060 4.4 1019 3.6 840 DHIA
 03/09 305d 2X 24460 4.7 1146 3.7 906 DHIA
 05/08 305d 2X 26580 5.9 1562 3.9 1035 DHIR
 * SR 3 YR OLD ALL AMERICAN 2004
 * PROD OF DAM MEMBER ALL AMERICAN 2004
 * SR 2 YR OLD NOM ALL AMERICAN 2003

3rd Dam: HILL-N-DALE JADE SPRINKLES ET V88
 2/05 305d 2x 19910 4.1 811 3.6 722
 NOMINATED ALL AMERICAN SR. 2 YR. OLD, 1997
 HON. MEN. ALL AMERICAN SR. 3 YR. OLD, 1998
4th Dam: HILL-N-DALE SPRINKLES G+81
 4/10 331d 2x 23520 3.8 902 3.7 861
5th Dam: BETTA VUE PERFORMER SARAH V86
 3/08 344d 2x 18040 4.1 736 3.7 662
6th Dam: BETTA VUE BURTON SANDY VG
 7/08 365d 2x 24810 4.4 1085 3.9 963

88 CUTTING EDGE W *Sonnet* ETV

REG: 68198021

DOB: 12/04/2018 TATTOO: M121
03/08 V87 V87 E90 V85 V86 V86 (08/22)
PPR: +18 45%R PTAT: +0.2 52%R
PTA: +236m +5f +12p +37NM\$ 37%\$
DEV: +1229m +47f +55p (04/23)
02/05 350d 2X 21160 4.4 925 3.8 811 DHIR
03/06 338d 2X 22371 4.6 1040 3.7 835 RIP

BRED 10/16/2022 to
KULP-TERRA DARYOU CLIFF ET

3rd Dam: HILL-N-DALE CO SWALLOW ET 2E92 CERT

05/08 305d 2X 26580 5.9 1562 3.9 1035 DHIR

* SR 3 YR OLD ALL AMERICAN 2004

* SR 2 YR OLD NOM ALL AMERICAN 2003

HILL-N-DALE JADE SPRINKLES ET V88

2/05 305d 2x 19910 4.1 811 3.6 722

NOMINATED ALL AMERICAN SR. 2 YR. OLD, 1997

HON. MEN. ALL AMERICAN SR. 3 YR. OLD, 1998

4th Dam: HILL-N-DALE SPRINKLES G+81

4/10 331d 2x 23520 3.8 902 3.7 861

5th Dam: BETTA VUE PERFORMER SARAH V86

3/08 344d 2x 18040 4.1 736 3.7 662

6th Dam: BETTA VUE BURTON SANDY VG

7/08 365d 2x 24810 4.4 1085 3.9 963

TOP ACRES WIZDOM 68172482

Genetic Conditions: PT DT MT WT BH2T BH14T

PPR: +2 91%R PTAT: +0.3 95%R (04/23)

PTA: +180m -6f +3p +54NM\$ 96%R (MACE)

PTA PL: +1.7 SCS: +2.87 DPR: -0.8 SCE: +2.7

PTA LIV: -1.2

290 dau. av. 23130 4.1 953 3.4 775

178 class. dau. av. FS:84.4 UDC:-0.21 FLC:0.49

CUTTING EDGE B SONNY 68162330

Genetic Conditions: PT DT MT WT BH2C BH14T

09/00 3E-E94 E94 E95 E94 E93 E93 (03/23)

PPR: +14 71%R PTAT: +0.3 78%R

PTA: +60m +6f +7p -53NM\$ 19%\$ (GEN)

DEV: +1089m +31f +39p (04/23)

02/02 359d 2X 21220 4.8 1011 3.8 812 DHIR

03/04 365d 2X 27700 4.7 1296 3.6 1006 DHIR

05/03 365d 2X 29930 4.1 1238 3.7 1093 DHIR

08/01 359d 2X 21600 4.0 861 3.6 770P DHIA

Lifetime: 1908d 123,073m 5425f 4616p

* JR 3 YR OLD ALL AMERICAN 2017

* JR 2 YR OLD ALL AMERICAN 2016

* SR BEST 3 FMLS MEMBER ALL AMERICAN 16, 17, 20

* PROD OF DAM MEMBER ALL AMERICAN 2018

* AGED COW HM ALL AMERICAN 2020

* 5 YR OLD HM ALL AMERICAN 2019

OAK VIEW ZEUS AUGUST *TM 199293

Genetic Conditions: *TM PT DT WT BH2T BH14T

PPR: +15 97%R PTAT: +0.1 97%R (04/23)

PTA: +199m +22f +10p +138NM\$ 99%R (MACE)

TOP ACRES SUPREME WIZARD ET 68116090

Genetic Conditions: PT DT MT WT BH2T BH14T

10/10 3E-E95 E96 E95 E96 E95 E95 (10/20)

Lifetime: 2557d 202535m 11043f 7077p

MORT LEGACY BONANZA *TM 197225

Genetic Conditions: *TM PT DT WT BH2T BH14T

PPR: -97 96%R PTAT: -0.1 97%R (04/23)

PTA: -948m -28f -32p -421NM\$ 98%R (GEN)

CUTTING EDGE PS STORM ET 68112018

05/01 2E-E92 V87 E96 E90 E92 E94 (03/14) *CERT*

PPR: +117 54%R PTAT: +0.6 62%R

PTA: +687m +29f +34p +335NM\$ 90%\$

DEV: +2354m +94f +94p (04/23)

02/07 365d 2X 27190 4.2 1135 3.7 1008 DHIR

03/10 356d 2X 29880 4.1 1224 3.5 1050 DHIR

05/01 78d 2X 6160 5.2 322 3.2 199 DHIR

* SR BEST 3 FMLS MEMBER RES ALL AMERICAN 2013

* 5th 4 YR OLD EASTERN NATIONAL 2013

* RESERVE GRAND CHAMPION NY STATE FAIR 2013

* RES SR CHAMP NY STATE FAIR 2013

* 1st 4 YR OLD NY STATE FAIR 2013

89 EDGE VIEW R *Sunny* ETV

REG: 68218460

DOB: 12/01/2021 TATTOO: M375

JO-DEE ROYAL HILL RASTA ET 840003135087427

Genetic Conditions: PT DT MT WT BH2T BH14T

PPR: -37 84%R PTAT: +0.9 88%R (04/23)

PTA: -251m -25f -6p -274NM\$ 92%R (GEN)

PTA PL: -0.1 SCS: +3.13 DPR: -1.5 SCE: +2.6

PTA LIV: +0.6

125 dau. av. 23494 4.1 964 3.4 791

69 class. dau. av. FS:84.4 UDC:1.02 FLC:1.01

CUTTING EDGE B SONNY 68162330

Genetic Conditions: PT DT MT WT BH2C BH14T

09/00 3E-E94 E94 E95 E94 E93 E93 (03/23)

PPR: +14 71%R PTAT: +0.3 78%R

PTA: +60m +6f +7p -53NM\$ 19%\$ (GEN)

DEV: +1089m +31f +39p (04/23)

02/02 359d 2X 21220 4.8 1011 3.8 812 DHIR

03/04 365d 2X 27700 4.7 1296 3.6 1006 DHIR

05/03 365d 2X 29930 4.1 1238 3.7 1093 DHIR

08/01 359d 2X 21600 4.0 861 3.6 770P DHIA

Lifetime: 1908d 123,073m 5425f 4616p

* JR 3 YR OLD ALL AMERICAN 2017

* JR 2 YR OLD ALL AMERICAN 2016

* SR BEST 3 FMLS MEMBER ALL AMERICAN 16, 17, 20

* PROD OF DAM MEMBER ALL AMERICAN 2018

* AGED COW HM ALL AMERICAN 2020

* 5 YR OLD HM ALL AMERICAN 2019

SCHAMAUN BS GORDON GLENN ET 120023664460

Genetic Conditions: PT DT MT WT BH2T BH14T

PPR: +8 94%R PTAT: +0.3 93%R (04/23)

PTA: -100m +4f +12p -140NM\$ 94%R (GEN)

JO-DEE NEMO RISKY 68116761

Genetic Conditions: PT DT MT WT BH2T BH14C

09/03 3E-E94 E94 E94 E93 E93 E95 (12/18)

Lifetime: 2532d 187270m 7033f 6034p

MORT LEGACY BONANZA *TM 197225

Genetic Conditions: *TM PT DT WT BH2T BH14T

PPR: -97 96%R PTAT: -0.1 97%R (04/23)

PTA: -948m -28f -32p -421NM\$ 98%R (GEN)

CUTTING EDGE PS STORM ET 68112018

05/01 2E-E92 V87 E96 E90 E92 E94 (03/14) *CERT*

PPR: +117 54%R PTAT: +0.6 62%R

PTA: +687m +29f +34p +335NM\$ 90%\$

DEV: +2354m +94f +94p (04/23)

02/07 365d 2X 27190 4.2 1135 3.7 1008 DHIR

03/10 356d 2X 29880 4.1 1224 3.5 1050 DHIR

05/01 78d 2X 6160 5.2 322 3.2 199 DHIR

* SR BEST 3 FMLS MEMBER RES ALL AMERICAN 2013

* 5th 4 YR OLD EASTERN NATIONAL 2013

* RESERVE GRAND CHAMPION NY STATE FAIR 2013

* RES SR CHAMP NY STATE FAIR 2013

* 1st 4 YR OLD NY STATE FAIR 2013

3rd Dam: HILL-N-DALE CO SWALLOW ET 2E92 CERT

05/08 305d 2X 26580 5.9 1562 3.9 1035 DHIR

* SR 3 YR OLD ALL AMERICAN 2004

* SR 2 YR OLD NOM ALL AMERICAN 2003

HILL-N-DALE JADE SPRINKLES ET V88

2/05 305d 2x 19910 4.1 811 3.6 722

NOMINATED ALL AMERICAN SR. 2 YR. OLD, 1997

HON. MEN. ALL AMERICAN SR. 3 YR. OLD, 1998

4th Dam: HILL-N-DALE SPRINKLES G+81

4/10 331d 2x 23520 3.8 902 3.7 861

5th Dam: BETTA VUE PERFORMER SARAH V86

3/08 344d 2x 18040 4.1 736 3.7 662

6th Dam: BETTA VUE BURTON SANDY VG

7/08 365d 2x 24810 4.4 1085 3.9 963



CUTTING EDGE B JENNY 4E94
DAM OF LOT 90



CUTTING EDGE JP SWIFT ET 2E93
GRANDDAM LOT 90

90 EDGE VIEW W *Junebug*

REG: 68227218
DOB: 03/01/2023 TATTOO: M500

EDGE VIEW C WONDER ETV 68211220
Genetic Conditions: PT DT MT WT BH2T
PPR: +31 63%R PTAT: +0.4 67%R (04/23)
PTA: -316m -6f -10p +30NM\$ 66%R (GEN)
PTA PL: +2.0 SCS: +2.93 DPR: +2.0 SCE:
PTA LIV: +1.9
0 dau. av

CUTTING EDGE B JENNY ET 68147918
Genetic Conditions: PT DT MT WT BH2T BH14T
09/11 4E-E94 E94 E95 E95 E94 E93 (08/22)
PPR: +10 72%R PTAT: +0.2 80%R
PTA: -83m +10f +4p +28NM\$ 35%\$ (GEN)
DEV: +87m +26f +20p (04/23)
Protein Plus
02/05 365d 2X 24050 4.5 1083 3.8 925 DHIR
03/08 343d 2X 24510 4.8 1171 4.0 971 DHIR
04/08 365d 2X 27050 5.4 1461 4.0 1079 DHIR
06/03 352d 2X 29330 4.6 1342 3.6 1062 DHIR
07/04 365d 2X 30410 4.3 1307 3.8 1156 DHIR
09/01 365d 2X 19110 4.5 862 3.9 742 DHIR
Lifetime: 2416d 171570m 8029f 6654p
* 2nd AGED COW EASTERN NATIONAL 2019
* 2nd SR 3 YR OLD EASTERN STATES EXPO 2016

VETSCHS NESTA CALVIN ET 120079480359
Genetic Conditions: PT DT MT WT BH2T BH14C
PPR: +58 86%R PTAT: +0.3 85%R (04/23)
PTA: -159m -20f -5p +38NM\$ 88%R (MACE)
TOP ACRES PEPPY WIZELLA 68155326
Genetic Conditions: PT DT MT WT BH2T BH14T
08/07 3E-E94 E95 E97 E94 E94 E93 (01/22)
Lifetime: 2215d 150330m 6819f 5560p

MORT LEGACY BONANZA *TM 197225
Genetic Conditions: *TM PT DT WT BH2T BH14T
PPR: -97 96%R PTAT: -0.1 97%R (04/23)
PTA: -948m -28f -32p -421NM\$ 98%R (GEN)

CUTTING EDGE JP SWIFT ET 68106841
05/01 2E-E93 E91 E94 E92 E92 E93 (10/13)
PPR: +8 60%R PTAT: +0.7 65%R
PTA: -262m +12f +4p -127NM\$ 9%\$
DEV: +29m +44f +32p (04/23)
02/05 365d 2X 23840 4.8 1134 3.8 910 DHIR
03/08 365d 2X 24440 4.6 1122 4.1 994 DHIR
* SR 2 YR OLD RES ALL AMERICAN 2011
* SR BEST 3 FMLS MEMBER RES ALL AMERICAN 2012
* SR 3 YR OLD HM ALL AMERICAN 2012

3rd Dam: HILL-N-DALE CO SWALLOW ET 2E92 CERT
05/08 305d 2X 26580 5.9 1562 3.9 1035 DHIR
* SR 3 YR OLD ALL AMERICAN 2004
* SR 2 YR OLD NOM ALL AMERICAN 2003
HILL-N-DALE JADE SPRINKLES ET V88
2/05 305d 2x 19910 4.1 811 3.6 722
NOMINATED ALL AMERICAN SR. 2 YR. OLD, 1997
HON. MEN. ALL AMERICAN SR. 3 YR. OLD, 1998
4th Dam: HILL-N-DALE SPRINKLES G+81
4/10 331d 2x 23520 3.8 902 3.7 861
5th Dam: BETTA VUE PERFORMER SARAH V86
3/08 344d 2x 18040 4.1 736 3.7 662
6th Dam: BETTA VUE BURTON SANDY VG
7/08 365d 2x 24810 4.4 1085 3.9 963



FULP AGENDA SNICKERS ET 4E94
RES ALL-AMERICAN DAM OF LOT 91 & 92



TOP ACRES WONDER SUKIE ET 3E91
GRANDDAM OF LOTS 91-95

91 EDGE VIEW F *Satisfaction* ETV

REG: 68223426
DOB: 09/05/2022 TATTOO: M453

92 CUTTING EDGE F *Strudel*

REG: 68203930
DOB: 12/04/2019 TATTOO: M211
02/08 V86 V89 V86 V85 V85 V86 (08/22)
PPR: -5 41%R PTAT: +0.6 48%R
PTA: -121m +4f -6p -33NM\$ 22%\$
DEV: +933m +71f +21p (04/23)
02/02 336d 2X 19980 4.6 929 3.7 742 DHIR
03/03 53d 2X 4946 3.9 192 3.1 154 RIP

* WINTER HFR CALF NOM ALL AMERICAN 2020

FRESH 4/01/2023

CUTTING EDGE T FOREMOST 68171744
Genetic Conditions: PT DT MT WT BH2T BH14T E91
PPR: -43 84%R PTAT: +0.8 88%R (04/23)
PTA: -109m -12f -7p -177NM\$ 90%R (GEN)
PTA PL: -1.1 SCS: +3.05 DPR: -2.4 SCE: +3.0
PTA LIV: -0.9
63 dau. av. 24067 4.1 984 3.4 817
62 class. dau. av. FS:85.5 UDC:0.78 FLC:0.88

FULP AGENDA SNICKERS ET 68137003
Genetic Conditions: PT DT MT WT BH2T BH14T
10/04 4E-E94 E93 E95 E93 E94 E93 (01/22)
PPR: +41 70%R PTAT: +0.4 77%R
PTA: -47m +18f +0p +195NM\$ 70%\$ (GEN)
DEV: -401m +22f -15p (04/23)
02/05 208d 2X 16570 3.8 622 3.2 536 DHIR
03/06 365d 2X 22990 4.3 982 3.5 802 DHIR
04/08 312d 2X 21710 4.8 1040 3.7 812 DHIR
05/09 343d 2X 23570 4.8 1132 3.6 852 DHIR
06/10 365d 2X 21640 5.0 1090 3.6 789 DHIR
08/02 365d 2X 24210 4.5 1088 3.5 858 DHIR
09/10 346d 2X 16630 4.1 684 3.5 582 DHIA
Lifetime: 2477d 154100m 6970f 5490p
* SR 3 YR OLD RES ALL AMERICAN 2015
* 4 YR OLD HM ALL AMERICAN 2016
* SENIOR CHAMPION EASTERN NATIONAL 2016
* RES GRAND CHAMP EASTERN NATIONAL 2016
* RES SR CHAMP SOUTHEAST NATIONAL 2016
* 1st 4 YR OLD SOUTHEAST NATIONAL 2016
* 3rd 4 YR OLD INTERNATIONAL 2016
* 1st 4 YR OLD EASTERN NATIONAL 2016

CUTTING EDGE THUNDER *TM 68121893
Genetic Conditions: *TM PT DT WT BH2T BH14T
PPR: -9 95%R PTAT: +0.1 97%R (04/23)
PTA: -511m -14f -13p -14NM\$ 98%R (MACE)

CUTTING EDGE ELITE FAYANN 68132614
03/06 E90 V89 E92 V87 E90 E90 (11/14)
03/02 301d 2X 21030 4.0 831 3.2 679 DHIR

BLESSING BNK AGENDA ET *TM (D) 194882
Genetic Conditions: *TM (D) PT DT WT BH2T BH14T
PPR: +14 99%R PTAT: -0.1 99%R (04/23)
PTA: -575m +17f -3p +51NM\$ 99%R (MACE)

TOP ACRES WONDER SUKIE ET 959572
Genetic Conditions: PT DT MT WT BH2T BH14T
11/07 3E-E91 E96 E90 E90 E90 E90 (10/18) *CERT*
02/02 365d 2X 25070 3.4 845 3.4 843 DHIR
04/03 365d 2X 29330 4.6 1335 3.1 915 DHIR
07/01 251d 2X 11430 3.5 404 3.1 356 DHIR
* INT CHAMPION SOUTHWEST NATIONAL 2009
* 1ST JR 2 YR OLD SOUTHWEST NATIONAL 2009

3rd Dam: TOP ACRES PILOT SUKI 2E92
2X ALL-AMERICAN
4th Dam: HILL-N-DALE ENSIGN SUE ET 3E93
4/04 365d 2x 36360 3.7 1348 3.5 1255
6/02 365d 2x 34630 4.8 1656 3.5 1195
ALL AMERICAN 4 YEAR OLD, 1998; 5 YEAR OLD, 1999
RES. ALL AMERICAN SR. 3 YR. OLD, '97; AGED COW '00
5th Dam: HILL-N-DALE JADE SARAH 2E92
7/11 365d 2x 25980 4.0 1050 3.6 942
RES. GRAND CHAMPION, OHIO STATE FAIR, 1993
6th Dam: BETTA VUE PERFORMER SARAH V86
3/08 334d 2x 18040 4.1 736 3.7 662
7th Dam: BETTA VUE BURTON SANDY V86
7/08 365d 2x 24810 4.4 1085 3.9 963

93 EDGE VIEW S *Spry*

REG: 68227236
DOB: 04/01/2023 TATTOO: M524

LA RAINBOW BFLY SKYHIGH ET
840003200520213

CUTTING EDGE F STRUDEL
68203930



CUTTING EDGE F SYDNEY E90

HM ALL-AMERICAN LOT 96 &
FULL SISTER TO LOTS 94 & 95

94 EDGE VIEW F *Saffron* ETV

REG: 68222284

DOB: 06/09/2022 TATTOO: M428



HILL-N-DALE ENSIGN SUE ET 3E93

2X ALL-AMERICAN FOUNDATION
OF LOTS 91-96

95 EDGE VIEW F *Sonic* ETV

REG: 68222496

DOB: 06/15/2022 TATTOO: M432

96 CUTTING EDGE F *Sydney*

REG: 68193237

DOB: 06/02/2018 TATTOO: M083

04/09 E90 E91 E94 E90 E92 V88 (03/23) *CERT*

PPR: -3 40%R PTAT: +1.0 51%R

PTA: +307m -4f +8p -39NM\$ 21%\$

DEV: +2035m +8f +59p (04/23)

02/00 337d 2X 25660 3.7 941 3.7 944 DHIR

03/01 365d 2X 23544 4.0 948 3.7 881 DHIR

04/07 125d 2X 10428 4.2 442 3.5 362 RIP

* JR 2 YR OLD HM ALL AMERICAN 2020

* 3rd JR 2 YR OLD SOUTHWEST NATIONAL 2020

* 3rd SUMMER YRLG HFR EASTERN NATIONAL 2019

* 1st SUMMER YRLG HFR EASTERN BS SHOW 2019

BRED 4/04/2023 to COLLAPS

3rd Dam: TOP ACRES PILOT SUKI 2E92

2X ALL-AMERICAN

4th Dam: HILL-N-DALE ENSIGN SUE ET 3E93

4/04 365d 2x 36360 3.7 1348 3.5 1255

6/02 365d 2x 34630 4.8 1656 3.5 1195

ALL AMERICAN 4 YEAR OLD, 1998; 5 YEAR OLD, 1999

RES. ALL AMERICAN SR. 3 YR. OLD, '97; AGED COW '00

CUTTING EDGE T FOREMOST 68171744

Genetic Conditions: PT DT MT WT BH2T BH14T E91

PPR: -43 84%R PTAT: +0.8 88%R (04/23)

PTA: -109m -12f -7p -177NM\$ 90%R (GEN)

PTA PL: -1.1 SCS: +3.05 DPR: -2.4 SCE: +3.0

PTA LIV: -0.9

63 dau. av. 24067 4.1 984 3.4 817

62 class. dau. av. FS:85.5 UDC:0.78 FLC:0.88

FULP AGENDA SAGE ET 68168037

04/09 E93 E90 E94 E94 E94 E92 (12/19)

PPR: -2 49%R PTAT: +0.6 56%R

PTA: +26m +11f +1p -15NM\$ 26%\$

DEV: -3m +25f -1p (04/23)

03/02 365d 2X 25960 4.8 1246 3.7 969 DHIR

04/09 365d 2X 29510 5.0 1469 3.5 1034 DHIR

06/03 365d 2X 25700 4.8 1228 3.7 946 DHIR

* 2nd SPRING HFR CALF MO STATE FAIR 2015

* 1st SPRING HFR CALF OZARK EMPIRE FAIR 2015

5th Dam: HILL-N-DALE JADE SARAH 2E92

7/11 365d 2x 25980 4.0 1050 3.6 942

RES. GRAND CHAMPION, OHIO STATE FAIR, 1993

CUTTING EDGE THUNDER *TM 68121893

Genetic Conditions: *TM PT DT WT BH2T BH14T

PPR: -9 95%R PTAT: +0.1 97%R (04/23)

PTA: -511m -14f -13p -14NM\$ 98%R (MACE)

CUTTING EDGE ELITE FAYANN 68132614

03/06 E90 V89 E92 V87 E90 E90 (11/14)

03/02 301d 2X 21030 4.0 831 3.2 679 DHIR

BLESSING BNK AGENDA ET *TM (D) 194882

Genetic Conditions: *TM (D) PT WT BH2T BH14T

PPR: +14 99%R PTAT: -0.1 99%R (04/23)

PTA: -575m +17f -3p +51NM\$ 99%R (MACE)

TOP ACRES WONDER SUKIE ET 959572

Genetic Conditions: PT DT MT WT BH2T BH14T

11/07 3E-E91 E96 E90 E90 E90 (10/18) *CERT*

02/02 365d 2X 25070 3.4 845 3.4 843 DHIR

04/03 365d 2X 29330 4.6 1335 3.1 915 DHIR

07/01 251d 2X 11430 3.5 404 3.1 356 DHIR

* INT CHAMPION SOUTHWEST NATIONAL 2009

* 1ST JR 2 YR OLD SOUTHWEST NATIONAL 2009

* 4TH SPRING YRLG HFR SOUTHWEST NATIONAL 2008

6th Dam: BETTA VUE PERFORMER SARAH V86

3/08 334d 2x 18040 4.1 736 3.7 662

7th Dam: BETTA VUE BURTON SANDY V86

7/08 365d 2x 24810 4.4 1085 3.9 963



CIE WITTSPRIDE TINKER TONJA 2E94
ALL-AMERICAN LOT 97



HAWTHORNE RHYTHMIC RIKI 'TW 3E94
ALL-AMERICAN FOUNDATION OF LOT 98

97 CIE WITTSPRIDE *Tinker Tonja*

REG: 68162616
DOB: 09/22/2011 TATTOO: 734
09/01 2E-E94 E95 E94 E94 E93 E93 (11/20)
09/10 337d 2X 24310 5.0 1213 3.4 818 DHIR
10/11 213d 2X 14857 4.1 611 3.4 512
11/06 44d 2X 1788 6.5 116 3.3 59 RIP
Lifetime: 1431d 108160m 4590f 3594p
* 4 YR OLD ALL AMERICAN 2016
* 5 YR OLD NOM ALL AMERICAN 2017
* SR 3 YR OLD NOM ALL AMERICAN 2015
* RES GR.CHAMP SOUTHWEST NATIONAL 2017
* 1st 5 YR OLD SOUTHWEST NATIONAL 2017
* 4th 5 YR OLD INTERNATIONAL 2017

BRED 5/02/23 TO JENNINGS GAP TIME OUT

TOP ACRES C WONDERMENT ET *TM 196880
Genetic Conditions: *TM PT DT WT BH2C BH14T E90
PPR: -44 99%R PTAT: +0.5 99%R (04/23)
PTA: +562m +15f +8p -138NM\$ 99%R (MACE)
PTA PL: -3.1 SCS: +3.02 DPR: -4.9 SCE: +2.2
PTA LIV: -5.3
2166 dau. av. 24861 4.1 1014 3.3 821
1606 class. dau. av. FS:85.3 UDC:0.23 FLC:-0.45
* JR YRLG BULL ALL AMERICAN 2003
* 1st JR YRLG BULL CENTRAL NATIONAL 2003
IE WITTSPRIDE TINAS TINKER 68157329
Genetic Conditions: PT DT MT WT BH2T BH14T
10/05 E92 E91 E92 E91 E91 E92 (05/19)
02/10 297d 2X 11772 4.3 511 3.6 429 DHIA
03/10 316d 2X 15110 4.3 657 3.7 556 DHIA
04/10 313d 2X 15079 4.4 665 3.6 550 DHIA
05/10 291d 2X 16302 4.6 743 3.8 615 DHIA
06/11 343d 2X 17580 4.1 712 3.5 612 DHIA
08/00 296d 2X 15550 4.2 658 3.6 555 DHIA
09/00 305d 2X 18420 4.2 766 3.5 641 DHIA
10/05 178d 2X 10010 3.6 363 3.1 308 DHIA
Lifetime: 2422d 123283m 5238f 4405p

R HART BC COLLECTION *TM 189182
Genetic Conditions: *TM PT DT WT BH2C BH14T E93
PPR: -90 99%R PTAT: -0.1 99%R (04/23)
PTA: -258m -3f -5p -335NM\$ 99%R (MACE)
TOP ACRES EJ WHIZZBANG 795771
Genetic Conditions: PT DT MT WT BH2T
16/09 5E-E93 E94 E95 E93 E95 E92 (12/06) *CERT*
Lifetime: 2627d 168310m 8547f 6068p

RED BRAE PRELUDE ZEUS (M) 193849
Genetic Conditions: (M*) PT DT WT BH2T BH14T
PPR: -3 98%R PTAT: +0.0 99%R (04/23)
PTA: -889m -9f -14p -16NM\$ 99%R (MACE)

IDR WITTSPRIDE HERSHEE TINA 68157328

98 MANIONS C *Raindrop*

REG: 68181964
DOB: 10/31/2016 TATTOO: NV198
04/07 E90 E92 E91 E92 E90 V88 (06/21)
PPR: +9 41%R PTAT: +0.2 51%R
PTA: +1077m +8f +17p +71NM\$ 44%\$
DEV: +3289m +31f +55p (04/23)
02/10 325d 2X 23880 3.6 859 3.4 811 DHIR
03/10 365d 2X 31980 3.7 1196 3.5 1121 DHIR
06/04 82d 2X 8134 4.3 346 2.9 236 RIP
LAST TEST 110#

FRESH 3/03/23

3rd Dam: SUN-MADE GARBRO P RADISH ET E90/92MS
02/00 365d 2X 29040 4.0 1161 3.1 888
SPRING YRLG HFR NOM ALL AMERICAN 2005
4th Dam: ALEGRIA RIKI RADIANT ET E90 Cert
03/07 365d 2X 35240 4.3 1501 3.4 1188

VOELKERS TO CARTER *TM 68119645
Genetic Conditions: *TM PT DT WT BH2T BH14T
PPR: +20 98%R PTAT: +0.7 99%R (04/23)
PTA: +1043m +23f +18p +34NM\$ 99%R (MACE)
PTA PL: -0.8 SCS: +3.07 DPR: -3.7 SCE: +2.9
PTA LIV: -1.6
1368 dau. av. 24938 4.1 1014 3.3 820
878 class. dau. av. FS:85.0 UDC:0.60 FLC:0.61
MANIONS T RAINEY 68151230
03/10 +81 V85 V85 +82 +81 G78 (04/17)
PPR: -13 37%R PTAT: -0.2 43%R
PTA: +611m -7f +8p -26NM\$ 24%\$
DEV: +1627m -11f +34p (04/23)
02/05 328d 2X 24830 3.3 826 3.5 872 DHIR
03/05 243d 2X 15950 2.9 461 3.4 548 DHIR

5th Dam: HAWTHORNE RHYTHMIC RIKI *TW 3E94
8/04 365d 2X 35060 4.6 1608 3.5 1226
All American 5 Year Old, 1994; Aged Cow, 1997
Res. All American 4 Year Old, 1993; Aged Cow, 1995
Grand Champion, Eastern National, 1994
Grand Champion, Central National, 1997

WEBSTER RIDGE TD ET *TM 193164
Genetic Conditions: *TM PT DT WT BH2T BH14T
PPR: +27 97%R PTAT: -0.2 98%R (04/23)
PTA: -234m +3f -15p +80NM\$ 98%R (MACE)

VOELKERS WNDRNT CARABELLA 68101970
Genetic Conditions: PT DT MT WT BH2T BH14T
04/00 E90 E92 E91 E90 E91 V88 (01/12) *CERT*
04/05 365d 2X 32300 4.2 1368 3.4 1106 DHIR

NEW VIEW WONDER TRENT ET 68131439
PPR: -23 66%R PTAT: +0.5 69%R (04/23)
PTA: +342m -9f +0p -83NM\$ 76%R

MANIONS PS RIKI ET 68149026
02/00 365d 2X 25690 3.7 958 3.4 871 DHIR
03/05 305d 2X 24380 3.6 874 3.3 815 DHIR
04/07 365d 2X 28200 3.5 1001 3.5 993 DHIR
05/10 258d 2X 18540 3.8 699 3.2 590 DHIR
Lifetime: 1386d 103200m 3782f 3507p

6th Dam: HAWTHORNE ERIKA RAYBETTE V88
8/00 365d 2X 26250 4.4 1161 3.2 849
Lifetime: 2932d 157,060m 7146f 5609p



**CUTTING EDGE D SHELLY ETV
2E93 | HM ALL-AMERICAN
LOT 99 & DAM OF LOT 100**



**KRUSES FOUR M JASON
SHERRY 3E93
RES ALL-AMERICAN DAM OF
LOT 99 & 101**



**KRUSES BEAUTICIAN VIXIE 5E
2X ALL-AMERICAN FOUNDATION OF
LOTS 99-102**

99 CUTTING EDGE D *Shelly* ETV

REG: 68185147
DOB: 03/01/2017 TATTOO: M933
06/00 2E-E93 E92 E94 E90 E92 E93 (03/23)
PPR: +87 45%R PTAT: +0.8 48%R
PTA: +371m +19f +22p +211NM\$ 73%\$
DEV: +1773m +69f +67p (04/23)
02/02 360d 2X 23910 4.3 1037 3.6 866 DHIR
03/02 353d 2X 25610 3.8 977 3.6 919 DHIR
04/03 365d 2X 27970 4.6 1275 3.7 1048 DHIR
05/09 173d 2X 16857 4.5 766 3.4 568 RIP
* JR 3 YR OLD HM ALL AMERICAN 2020
* 6th 4 YR OLD INTERNATIONAL 2021
* 2nd 4 YR OLD NORTHEAST NATIONAL 2021
* 1st JR 3 YR OLD SOUTHEAST NATIONAL 2020
* 1st JR 3 YR OLD NORTHEAST ALL BREEDS SHOW 2020

**BRED 5/11/2023 to
EDGE VIEW C WONDER
(Calvin X Wizella)**

HILLTOP ACRES G DURANGO ET *TM 68121012
Genetic Conditions: *TM PT DT WT BH2T BH14C
PPR: +6 87%R PTAT: +0.2 90%R (04/23)
PTA: -90m -13f +5p -156NM\$ 92%R (MACE)
PTA PL: -1.4 SCS: +3.12 DPR: +0.7 SCE: +2.4
PTA LIV: +0.7
146 dau. av. 24156 4.0 978 3.4 829
129 class. dau. av. FS:84.8 UDC:0.54 FLC:1.01

KRUSES FOUR M JASON SHERRY 948262
Genetic Conditions: PT DT MT WT BH2T BH14T
09/04 3E-E93 E91 E94 E92 E94 E93 (11/15)
PPR: +141 62%R PTAT: +0.7 71%R
PTA: +92m +49f +27p +458NM\$ 97%\$
DEV: -52m +85f +45p (04/23)
Protein Plus
02/02 365d 2X 16650 4.9 822 3.7 616 DHIR
03/05 338d 2X 18880 4.8 898 3.6 674 DHIR
04/07 365d 2X 29660 5.5 1645 3.9 1149 DHIR
06/00 365d 2X 26740 5.6 1488 3.8 1024 DHIR
07/06 365d 2X 25690 4.8 1235 3.7 946 DHIR
08/08 365d 2X 15720 5.6 876 4.5 700 DHIR
Lifetime: 2471d 149090m 7795f 5783p
* COMP MERIT COW RES ALL AMERICAN 2014
* 1ST TOTAL PERF INTERNATIONAL 2014
* 2ND COMP MERIT COW INTERNATIONAL 2014
* 1ST COMP MERIT NY STATE FAIR 2014

SCHAMAUN BS GORDON GLENN ET 120023664460
Genetic Conditions: PT DT MT WT BH2T BH14T
PPR: +8 94%R PTAT: +0.3 93%R (04/23)
PTA: -100m +4f +12p -140NM\$ 94%R (GEN)

HILLTOP ACRES V DIVINITY 68104240
Genetic Conditions: PT DT MT WT BH2T BH14C
05/05 2E-E91 E91 E90 E90 V88 E92 (08/13) *CERT*
Lifetime: 2046d 142460m 6481f 5577p

SIEGERTS SUN-MADE JASON ET 197420
E90
PPR: -22 84%R PTAT: +0.1 88%R (04/23)
PTA: -626m -7f -15p -39NM\$ 92%R

KRUSES FOUR M SABRENA ET 933801
05/05 2E-E90 E91 E92 V88 E90 E90 (11/09)
02/01 322d 2X 12400 4.7 583 3.7 461 DHIR
03/01 305d 2X 17560 4.4 778 3.7 643 DHIR
04/01 365d 2X 27090 4.8 1295 3.6 983 DHIR

3rd Dam: KRUSES BANKER SHASTA ET E91
4/10 365d 2x 26780 4.2 1121 3.2 860

4th Dam: KRUSES ENSIGN VERLYNN 2E93
7/04 365d 2x 27370 5.0 1356 3.4 926

RESERVE ALL AMERICAN JR. 3 YEAR OLD 1996

5th Dam: KRUSES JUBILATION VIRGINIA ET 2E

5/09 365d 2x 27680 5.0 1375 3.5 980

RESERVE ALL AMERICAN 3 YEAR OLD 1989

6th Dam: KRUSES BEAUTICIAN VIXIE *TA 5E

"Superior Brood Cow"

6/04 357d 2x 18680 4.6 857 3.3 617

ALL AMERICAN 2 YEAR OLD, 1980; 3 YEAR OLD, 1981

GRAND CHAMPION, MADISON, 1980, 1981

7th Dam: KRUSES STRETCHED VICKIE 2E

NOMINATED ALL AMERICAN 2 YEAR OLD, 1976

100 CUTTING EDGE O *Stella*

REG: 68225487
DOB: 12/04/2022 TATTOO: M494

Parent Average PPR: +98 PTAT: +0.6
PA: +202m +21f +22p +218NM\$

O MALLEY 4427424483
Genetic Conditions: PT DT MT WT BH2T BH14T
PPR: +106 78%R PTAT: +0.4 79%R (04/23)
PTA: +33m +23f +21p +224NM\$ 83%R (MACE)
PTA PL: +1.3 SCS: +3.15 DPR: +2.1 SCE: +2.3
PTA LIV: +1.6
288 dau. av.
158 class. dau. av. FS:0.0 UDC:0.80 FLC:1.02

CUTTING EDGE D SHELLY ETV 68185147
06/00 2E-E93 E92 E94 E90 E92 E93 (03/23)
PPR: +87 45%R PTAT: +0.8 48%R
PTA: +371m +19f +22p +211NM\$ 73%\$
DEV: +1773m +69f +67p (04/23)
02/02 360d 2X 23910 4.3 1037 3.6 866 DHIR
03/02 353d 2X 25610 3.8 977 3.6 919 DHIR
04/03 365d 2X 27970 4.6 1275 3.7 1048 DHIR
* JR 3 YR OLD HM ALL AMERICAN 2020
* 6th 4 YR OLD INTERNATIONAL 2021
* 2nd 4 YR OLD NORTHEAST NATIONAL 2021
* 1st JR 3 YR OLD SOUTHEAST NATIONAL 2020
* 1st JR 3 YR OLD NORTHEAST ALL BREEDS SHOW 2020

P LIVELLO BIVE PAYS BENDER ET 34990885777
Genetic Conditions: PT DT MT WT BH2T
PPR: +91 86%R PTAT: +0.8 83%R (04/23)
PTA: +721m +19f +30p +167NM\$ 88%R (MACE)

LILIPUS 4427421615
02/04 346d 2X 16583 4.8 789 3.7 621 DHIA

HILLTOP ACRES G DURANGO ET *TM 68121012
Genetic Conditions: *TM PT DT WT BH2T BH14C
PPR: +6 87%R PTAT: +0.2 90%R (04/23)
PTA: -90m -13f +5p -156NM\$ 92%R (MACE)

KRUSES FOUR M JASON SHERRY 948262
Genetic Conditions: PT DT MT WT BH2T BH14T
09/04 3E-E93 E91 E94 E92 E94 E93 (11/15)
PPR: +141 62%R PTAT: +0.7 71%R
PTA: +92m +49f +27p +458NM\$ 97%\$
DEV: -52m +85f +45p (04/23)
Protein Plus

02/02 365d 2X 16650 4.9 822 3.7 616 DHIR
03/05 338d 2X 18880 4.8 898 3.6 674 DHIR
04/07 365d 2X 29660 5.5 1645 3.9 1149 DHIR
06/00 365d 2X 26740 5.6 1488 3.8 1024 DHIR
07/06 365d 2X 25690 4.8 1235 3.7 946 DHIR
08/08 365d 2X 15720 5.6 876 4.5 700 DHIR
Lifetime: 2471d 149090m 7795f 5783p

* COMP MERIT COW RES ALL AMERICAN 2014

* 1ST TOTAL PERF INTERNATIONAL 2014

* 2ND COMP MERIT COW INTERNATIONAL 2014

* 1ST COMP MERIT NY STATE FAIR 2014

101 CUTTING EDGE B *Seisme* ET

REG: 68193244

DOB: 04/01/2018 TATTOO: M068
04/11 E91 E90 E92 V88 E90 E91 (03/23)

PPR: +26 47%R PTAT: +0.6 57%R

PTA: -104m +36f +19p +63NM\$ 42%\$

DEV: -1118m +50f +25p (04/23)

02/03 365d 2X 20040 4.9 975 4.0 803 DHIR

03/06 365d 2X 19050 5.2 1000 4.3 819 DHIR

04/07 187d 2X 13769 5.2 721 4.0 548 RIP

**BRED 5/22/2023 to
EDGE VIEW C WONDER
(Calvin X Wizella)**

3rd Dam: KRUSES BANKER SHASTA ET 2E91

4/10 365d 2x 26780 4.2 1121 3.2 860

4th Dam: KRUSES ENSIGN VERLYNN 2E93

7/04 365d 2x 27370 5.0 1356 3.4 926

RESERVE ALL AMERICAN JR. 3 YEAR OLD 1996

5th Dam: KRUSES JUBILATION VIRGINIA ET 2E

5/09 365d 2x 27680 5.0 1375 3.5 980

RESERVE ALL AMERICAN 3 YEAR OLD 1989

JOBO WONDER BOSEPHUS ET *TM 68129318

Genetic Conditions: *TM PT DT WT BH2C BH14T

PPR: -16 98%R PTAT: +0.8 98%R (04/23)

PTA: +290m +39f +17p -48NM\$ 99%R (MACE)

PTA PL: -3.9 SCS: +2.97 DPR: -5.8 SCE: +2.5

PTA LIV: -7.6

2984 dau. av. 24115 4.2 1017 3.3 803

994 class. dau. av. FS:84.7 UDC:0.70 FLC:0.35

KRUSES FOUR M JASON SHERRY 948262

Genetic Conditions: PT DT MT WT BH2T BH14T

09/04 3E-E93 E91 E94 E92 E94 E93 (11/15)

PPR: +141 62%R PTAT: +0.7 71%R

PTA: +92m +49f +27p +458NM\$ 97%\$

DEV: -52m +85f +45p (04/23)

Protein Plus

02/02 365d 2X 16650 4.9 822 3.7 616 DHIR

03/05 338d 2X 18880 4.8 898 3.6 674 DHIR

04/07 365d 2X 29660 5.5 1645 3.9 1149 DHIR

06/00 365d 2X 26740 5.6 1488 3.8 1024 DHIR

07/06 365d 2X 25690 4.8 1235 3.7 946 DHIR

08/08 365d 2X 15720 5.6 876 4.5 700 DHIR

Lifetime: 2471d 149090m 7795f 5783p

* COMP MERIT COW RES ALL AMERICAN 2014

* 1ST TOTAL PERF INTERNATIONAL 2014

* 2ND COMP MERIT COW INTERNATIONAL 2014

* 1ST COMP MERIT NY STATE FAIR 2014

TOP ACRES C WONDERMENT ET *TM 196880

Genetic Conditions: *TM PT DT WT BH2C BH14T E90

PPR: -44 99%R PTAT: +0.5 99%R (04/23)

PTA: +562m +15f +8p -138NM\$ 99%R (MACE)

FRONT LINE PRONTO BESS ET 931560

05/09 2E-E92 E93 E91 V88 E90 E93 (02/10) *CERT*

Lifetime: 1565d 109420m 4837f 3967p

SIEGERTS SUN-MADE JASON ET 197420

E90

PPR: -22 84%R PTAT: +0.1 88%R (04/23)

PTA: -626m -7f -15p -39NM\$ 92%R

KRUSES FOUR M SABRENA ET 933801

05/05 2E-E90 E91 E92 V88 E90 E90 (11/09)

02/01 322d 2X 12400 4.7 583 3.7 461 DHIR

03/01 305d 2X 17560 4.4 778 3.7 643 DHIR

04/01 365d 2X 27090 4.8 1295 3.6 983 DHIR

6th Dam: KRUSES BEAUTICIAN VIXIE *TA 5E

"Superior Brood Cow"

6/04 357d 2x 18680 4.6 857 3.3 617

ALL AMERICAN 2 YEAR OLD, 1980; 3 YEAR OLD,

1981

GRAND CHAMPION, MADISON, 1980, 1981

7th Dam: KRUSES STRETCHED VICKIE 2E

NOMINATED ALL AMERICAN 2 YEAR OLD, 1976

102 CUTTING EDGE S *Skyler*

REG: 68218459

DOB: 10/05/2021 TATTOO: M369

**BRED 1/23/2023 to
KULP-TERRA DARYOU CLIFF**

CUTTING EDGE D SILVERTOP 68201282

Genetic Conditions: PT DT MT WT BH2T

PPR: +34 65%R PTAT: +0.4 69%R (04/23)

PTA: -314m +3f +2p +102NM\$ 68%R (GEN)

PTA PL: +2.2 SCS: +2.83 DPR: +0.2 SCE:

PTA LIV: +0.6

0 dau. av.

CUTTING EDGE B SEISME ETV 68193244

04/11 E91 E90 E92 V88 E90 E91 (03/23)

PPR: +26 47%R PTAT: +0.6 57%R

PTA: -104m +36f +19p +63NM\$ 42%\$

DEV: -1118m +50f +25p (04/23)

02/03 365d 2X 20040 4.9 975 4.0 803 DHIR

03/06 365d 2X 19050 5.2 1000 4.3 819 DHIR

LA RAINBOW BFLY DYNAMITE ETV 840003129321096

Genetic Conditions: *TM PT DT WT BH2T BH14T

PPR: +19 97%R PTAT: +0.5 98%R (04/23)

PTA: -644m -19f -2p +49NM\$ 99%R (MACE)

CUTTING EDGE B SONNY 68162330

Genetic Conditions: PT DT MT WT BH2C BH14T

09/00 3E-E94 E94 E95 E94 E93 E93 (03/23)

Lifetime: 1854d 120860m 5334f 4528p

JOBO WONDER BOSEPHUS ET *TM 68129318

Genetic Conditions: *TM PT DT WT BH2C BH14T

PPR: -16 98%R PTAT: +0.8 98%R (04/23)

PTA: +290m +39f +17p -48NM\$ 99%R (MACE)

KRUSES FOUR M JASON SHERRY 948262

Genetic Conditions: PT DT MT WT BH2T BH14T

09/04 3E-E93 E91 E94 E92 E94 E93 (11/15)

PPR: +141 62%R PTAT: +0.7 71%R

PTA: +92m +49f +27p +458NM\$ 97%\$

DEV: -52m +85f +45p (04/23)

Protein Plus

02/02 365d 2X 16650 4.9 822 3.7 616 DHIR

03/05 338d 2X 18880 4.8 898 3.6 674 DHIR

04/07 365d 2X 29660 5.5 1645 3.9 1149 DHIR

06/00 365d 2X 26740 5.6 1488 3.8 1024 DHIR

07/06 365d 2X 25690 4.8 1235 3.7 946 DHIR

08/08 365d 2X 15720 5.6 876 4.5 700 DHIR

Lifetime: 2471d 149090m 7795f 5783p

* COMP MERIT COW RES ALL AMERICAN 2014

* 1ST TOTAL PERF INTERNATIONAL 2014

* 2ND COMP MERIT COW INTERNATIONAL 2014

* 1ST COMP MERIT NY STATE FAIR 2014



BRITTCOS CARTER TBONE E92/91MS

DAM OF LOT 103



LA RAINBOW SWEET SPICE ET V88/88MS

ALL-AMERICAN NOMINATED DAM OF LOT 104

103 EDGE VIEW FC *Target*

REG: 68223427

DOB: 07/18/2022 TATTOO: M444

3rd Dam: OLD MILL GOLIATH TIFFANY V89/91MS

* JR 3 YR OLD RES ALL AMERICAN 2014

* RES INT CHAMP INTERNATIONAL 2014

4th Dam: OLD MILL SOL TRACY VG86

03/01 334d 2X 22220 4.3 948 3.7 831

* 1st JR 3 YR OLD EASTERN NATIONAL 2011

* 1st JR 3 YR OLD MD STATE FAIR & SHOW 2011

5th Dam: OLD MILL FRESCO TONI VG86

02/05 333d 2X 16090 4.2 683 3.8 604

6th Dam: MILK & HONEY TONIS TELLI ET

* 4th JR 3 YR OLD SPRING NATIONAL 2006

7th Dam: TIMBERLINE JETWAY TONI (M*) 3E94

5/11 365d 2x 29639 4.9 1456 3.5 1037

8/11 365d 2x 29156 5.3 1552 3.5 1008

ALL AMERICAN SR. 2 YR. OLD, 1997; SR. 3 YR. OLD, '98

ALL AMERICAN 4 YEAR OLD, 1999; AGED COW, 2001

RESERVE ALL AMERICAN AGED COW, 2004

NOMINATED ALL AMERICAN, 1995, 1996

1ST 4 YEAR OLD & RES. GRAND CH. CENTRAL NAT'L, '99

BROWN HEAVEN C FIRST CHOICE ET 111164959

Genetic Conditions: PT DT MT WT BH2T

PPR: +31 61%R PTAT: +0.3 65%R (04/23)

PTA: -58m -5f +2p -44NM\$ 64%R (GEN)

PTA PL: +0.1 SCS: +3.02 DPR: +1.1 SCE: +2.5

PTA LIV: +0.1

0 dau. av.

BRITTCOS CARTER TBONE 840003141338908

Genetic Conditions: PT DT MT WT BH2T BH14T

04/00 E92 E93 E94 E93 E92 E91 (06/21)

PPR: -36 69%R PTAT: +0.8 77%R

PTA: +446m -7f -2p -190NM\$ 4%\$ (GEN)

DEV: +286m -25f -16p (04/23)

03/05 365d 2X 27210 3.9 1037 3.4 909

05/01 310d 2X 24509 4.5 1172 3.5 847 RIP

* 1st JR 2 YR OLD NC STATE FAIR 2019

VETSCHS NESTA CALVIN ET 120079480359

Genetic Conditions: PT DT MT WT BH2T BH14C

PPR: +58 86%R PTAT: +0.3 85%R (04/23)

PTA: -159m -20f -5p +38NM\$ 88%R (MACE)

BROWN HEAVEN J FANCY ET 107363037

Genetic Conditions: PT DT MT WT BH2T BH14T

EX-91

04/10 365d 2X 35470 4.9 1753 3.6 1276 DHIA

VOELKERS TD CARTER *TM 68119645

Genetic Conditions: *TM PT DT MT WT BH2T BH14T

PPR: +20 98%R PTAT: +0.7 99%R (04/23)

PTA: +1043m +23f +18p +34NM\$ 99%R (MACE)

BRITTCOS TOTAL TIMEKA 68161967

03/00 V87 +84 V87 V88 V86 V88 (07/17)

01/11 303d 2X 12780 3.9 501 3.2 411 DHIR

02/10 319d 2X 14320 3.8 538 3.3 477 DHIR

* JR CHAMPION NC STATE FAIR 2015

* 2nd JR 2 YR OLD NC STATE FAIR 2016

* 1st SUMMER YRLG HFR NC STATE FAIR 2015

8th Dam: FULP TELSTAR TITAN T C E90

7/05 351d 2x 24920 3.9 977 3.9 968

9th Dam: FULP JESTA TELSTAR TANEIL 3E

5/06 365d 2x 23860 3.8 907 3.8 904

10th Dam: JK SYMBOLIC LAJESTA TINA 4E

10/02 365d 2x 16090 3.7 603 3.4 553

104 LA RAINBOW SWEET *Sage* ET

REG: 840003207119305

DOB: 09/18/2019 TATTOO: 339L

Genetic Conditions: PT DT MT WT BH2T

03/05 EX90 E90 E90 E90 V89 (2/23)

PPR: +87 64%R PTAT: +0.8 UDC +.01 73%R

PTA: +217m +0f +19p +248NM\$ 79%\$ (GEN)

DEV: +1084m +30f +51p (4/23)

02/02 266d 2X 12860 3.9 500 3.5 456

03/02 177d 2X 12610 4.1 521 3.6 452 RIP

*RES. INT. CHAMP. OHIO SPRING EXPO 2023

BRED 3/15/23 TO

JOLAHOFS POLO JONGLEUR-ET

3rd Dam: LA RAINBOW SWEET SATIN NC

4th Dam: LA RAINBOW SWEET DENIM V87

3/03 365d 2X 23280 4.3 1011 3.6 830

5th Dam: LA RAINBOW SWEET VELVET V88

5/02 365d 2X 27720 4.6 1286 3.7 1013

KULP-TERRA CASHMERE ET 840003133152826

Genetic Conditions: PT DT MT WT BH2T

PPR: +90 81%R PTAT: +0.7 83%R (12/22)

PTA: +332m +2f +23p +208NM\$ 89%R (GEN)

PTA PL: +2.0 SCS: +2.74 DPR: +0.7 SCE: +2.8

PTA LIV: +2.2

52 dau. av. 23704 4.0 955 3.4 811

25 class. dau. av. FS:84.3 UDC:0.59 FLC:-0.74

LA RAINBOW SWEET SPICE ET 840003012749405

Genetic Conditions: PT DT MT WT BH2T

02/05 V88 V87 V87 V88 V88 V88 (03/20) *CERT*

PPR: +83 70%R PTAT: +0.8 77%R

PTA: +534m +27f +25p +312NM\$ 89%\$ (GEN)

DEV: +2725m +123f +102p (12/22)

01/11 335d 2X 20530 4.4 900 3.4 696 DHIA

03/00 212d 2X 16240 3.9 634 3.7 596 DHIR

* YRLG IN MILK NOM ALL AMERICAN 2019

* 2nd YRLG IN MILK SOUTHEAST NATIONAL 2019

SCHARZ BS VIGOR ANIBAL ET 120083025164

Genetic Conditions: PT DT MT WT BH2T

PPR: +100 96%R PTAT: +0.4 96%R (12/22)

PTA: +371m +8f +19p +294NM\$ 97%R (MACE)

VOELKERS BROOK CARA 68143522

Genetic Conditions: PT DT MT WT BH2T

08/04 E92 E92 E93 E92 E93 E90 (11/20) *CERT*

Lifetime: 1999d 187810m 9292f 6998p

HILLTOP ACRES B DAREDEVIL ET 840003012559129

Genetic Conditions: PT DT MT WT BH2T

PPR: -41 95%R PTAT: +0.8 98%R (12/22)

PTA: +351m -16f +5p -129NM\$ 98%R (MACE)

LA RAINBOW SWEET SILK ETV 840003012749362

Genetic Conditions: PT DT MT WT BH2T

05/04 E91 E93 E91 V88 V89 E91 (10/20) *CERT*

PPR: +102 76%R PTAT: +1.2 81%R

PTA: +989m +26f +36p +287NM\$ 86%\$ (GEN)

DEV: +2679m +117f +92p (12/22)

01/09 365d 2X 26240 5.0 1321 3.9 1025 DHIR

03/07 365d 2X 26890 5.3 1425 3.5 929 DHIR

05/00 157d 2X 11090 4.5 498 3.4 381 DHIA

* 1st 4 YR OLD OH STATE SHOW 2019

105 CUTTING EDGE C *Rochelle* ET

REG: 68193247
DOB: 03/06/2018 TATTOO: M053
05/00 2E-E91 E91 E93 E90 E90 E90 (03/23)
PPR: +71 46%R PTAT: +0.7 55%R
PTA: +158m +31f +21p +208NM\$ 72%\$
DEV: +668m +109f +67p (04/23)
02/05 349d 2X 20870 4.7 991 4.1 848 DHIR
03/06 311d 2X 21150 5.3 1130 4.1 868 DHIR
04/06 2489d 2X 18242 5.3 962 4.1 750 RIP

BRED 3/23/23 TO JENNINGS GAP TIME OUT

3rd Dam: V B STAR G RINEZ 3E92

04/06 365d 2X 28200 3.9 1106 3.5 978 DHIR
* 4X RES. ALL AMERICAN

4th Dam: V B GEM RINEZ ET 3E91

5/03 365d 2x 26710 4.1 1103 3.7 986
8/02 365d 2x 24610 4.1 1010 3.6 892

SHILOH BROOKNGS CADENCE ET *TM 71130650

Genetic Conditions: PT DT MT WT BH2T BH14T
QUALIFIED
PPR: +84 98%R PTAT: +0.6 99%R (04/23)
PTA: +756m +29f +29p +312NM\$ 99%R (MACE)
PTA PL: +2.1 SCS: +2.82 DPR: -2.1 SCE: +2.1
PTA LIV: -0.5
10140 dau. av. 25111 4.1 1040 3.4 847
5228 class. dau. av. FS:84.5 UDC:0.53 FLC:-0.71

BITTERSWEET VICTOR ROXANNE ET 68108914

07/06 3E-E94 E95 E94 E94 E92 E94 (12/19)
02/00 233d 2X 11900 4.2 497 3.5 421 DHIR
02/11 319d 2X 14520 5.0 727 4.3 618 DHIR
04/02 365d 2X 26780 4.7 1250 3.7 1004 DHIR
05/10 365d 2X 21950 4.7 1037 4.0 875 DHIR
* AGED COW HM ALL AMERICAN 2018
* 5 YR OLD NOM ALL AMERICAN 2017
* JR 3 YR OLD NOM ALL AMERICAN 2015
* JR 2 YR OLD NOM ALL AMERICAN 2014
* RES SR CHAMP EASTERN NATIONAL 2017
* RES INT CHAMP SOUTHEAST NATIONAL 2014
* 1ST AGED COW EASTERN NATIONAL 2018
* 3RD AGED COW INTERNATIONAL 2018

R N R PAYOFF BROOKINGS ET *TM 198772
Genetic Conditions: *TM PT DT WT BH2C BH14T
PPR: +52 99%R PTAT: +0.0 99%R (04/23)
PTA: +10m +9f +15p +92NM\$ 99%R (MACE)

SUN-MADE SD WONDER BUFFY ET 68121630
Genetic Conditions: PT DT MT WT BH2T BH14T
04/04 V88 E90 V88 V88 V88 V86 (08/14)
04/03 279d 3X 35470 3.9 1369 3.4 1199 DHIR

SCF JET VICTOR TWIN *TM 196304
Genetic Conditions: *TM PT DT WT BH2T BH14T E90
PPR: -73 95%R PTAT: +0.6 97%R (04/23)
PTA: +119m -7f -4p -298NM\$ 97%R (GEN)

V B HILLPOINT BEAM ROXY ET 952952
03/00 V87 V87 V88 V88 V88 V87 (09/09)
02/03 125d 2X 6930 5.1 351 3.8 265 DHIR
04/01 365d 2X 23310 4.8 1128 3.8 888 DHIR
05/07 196d 2X 12600 3.9 493 3.6 454 DHIR

5th Dam: V F VRONICKA RINEZ 2E90
6/05 333d 2x 18560 4.2 773 3.8 710

6th Dam: V F SUGAR RINEZ

7th Dam: V F FASHON RITA 2E

106 BRAND R *Roxie*

REG: 68212686
DOB: 009/04/2020 TATTOO: M251
02/06 +83 +83 +84 +83 +82 +83 (03/23)
02/06 75d 2X 5566 4.5 248 3.5 195 RIP

KAR-LINN REESES RAMPAGE 840003140014659

Genetic Conditions: PT DT MT WT BH2T BH14T
PPR: +20 87%R PTAT: +0.5 88%R (04/23)
PTA: +420m -4f +10p +32NM\$ 94%R (GEN)
PTA PL: +1.9 SCS: +3.00 DPR: -1.5 SCE: +2.4
PTA LIV: +0.2
213 dau. av. 24667 4.0 999 3.3 810
67 class. dau. av. FS:83.5 UDC:0.72 FLC:0.11

CUTTING EDGE C ROCHELLE ET 68193247

05/00 2E-E91 E91 E93 E90 E90 E90 (03/23)
02/05 349d 2X 20870 4.7 991 4.1 848 DHIR
03/06 311d 2X 21150 5.3 1130 4.1 868 DHIR

107 BRAND D *Remedy*

REG: 68227228
DOB: 03/10/2023 TATTOO: M514

HILLTOP ACRES B DAREDEVIL ET
840003012559129

BRAND R ROXIE 68212686

108 BRAND JUKE *Rhapsody*

REG: 68223446
DOB: 09/18/2022 TATTOO: M477

TRIANGLE ACRES CARTER JUKE 840003139214232

Genetic Conditions: PT DT MT WT BH2T BH14T
PPR: +22 82%R PTAT: +0.4 85%R (04/23)
PTA: -169m +1f -6p +3NM\$ 90%R (GEN)
PTA PL: +1.6 SCS: +2.77 DPR: -0.3 SCE: +2.9
PTA LIV: +0.9
71 dau. av. 22538 4.3 958 3.4 773
37 class. dau. av. FS:83.4 UDC:0.94 FLC:1.06

CUTTING EDGE C ROCHELLE ET 68193247

05/00 2E-E91 E91 E93 E90 E90 E90 (03/23)
02/05 349d 2X 20870 4.7 991 4.1 848 DHIR
03/06 311d 2X 21150 5.3 1130 4.1 868 DHIR

VOELKERS TD CARTER *TM 68119645
Genetic Conditions: *TM PT DT WT BH2T BH14T
PPR: +20 98%R PTAT: +0.7 99%R (04/23)
PTA: +1043m +23f +18p +34NM\$ 99%R (MACE)

TRIANGLE ACRES DRK JUPITER 840003125428862
Genetic Conditions: PT DT MT WT BH2T BH14T
06/03 2E-E94 E94 E95 E94 E93 E93 (07/21)
Lifetime: 1492d 102240m 4764f 3587p

SHILOH BROOKNGS CADENCE ET *TM 71130650
Genetic Conditions: PT DT MT WT BH2T BH14T
PPR: +84 98%R PTAT: +0.6 99%R (04/23)
PTA: +756m +29f +29p +312NM\$ 99%R (MACE)
BITTERSWEET VICTOR ROXANNE ET 68108914

07/06 3E-E94 E95 E94 E94 E92 E94 (12/19)
04/02 365d 2X 26780 4.7 1250 3.7 1004 DHIR
05/10 365d 2X 21950 4.7 1037 4.0 875 DHIR
* AGED COW HM ALL AMERICAN 2018
* 5 YR OLD NOM ALL AMERICAN 2017
* JR 3 YR OLD NOM ALL AMERICAN 2015
* JR 2 YR OLD NOM ALL AMERICAN 2014



BITTERSWEET VICTOR ROXANNE ET 3E94
4X NOM ALL-AMERICAN DAM OF LOT 105 & 109



CUTTING EDGE BON REESE ET E90/91MS
LOT 109 & DAM OF LOT 110

109 CUTTING EDGE BON *Reese* ET

REG: 68189820
DOB: 12/17/2017 TATTOO: M034
04/01 1E-E90 E90 E90 V89 V87 E91 (01/22)
02/04 333d 2X 20790 4.1 847 3.5 727 DHIR
03/04 365d 2X 24270 4.3 1045 3.6 870 DHIR
04/08 264d 2X 16785 4.5 754 3.8 638 RIP

BRED 10/06/2022
HILLTOP ACRES DYNAMITE DIEGO

3rd Dam: V B STAR G RINEZ 3E92
04/06 365d 2X 28200 3.9 1106 3.5 978 DHIR
* 4X RES. ALL AMERICAN
4th Dam: V B GEM RINEZ ET 3E91
5/03 365d 2x 26710 4.1 1103 3.7 986
8/02 365d 2x 24610 4.1 1010 3.6 892

MORT LEGACY BONANZA *TM 197225
Genetic Conditions: *TM PT DT WT BH2T BH14T
PPR: -97 96%R PTAT: -0.1 97%R (04/23)
PTA: -948m -28f -32p -421NM\$ 98%R (GEN)
PTA PL: -0.7 SCS: +3.18 DPR: -0.2 SCE: +3.4
PTA LIV: +0.3
380 dau. av. 22541 4.2 938 3.3 751
324 class. dau. av. FS:85.2 UDC:0.07 FLC:-0.07

BITTERSWEET VICTOR ROXANNE ET 68108914
07/06 3E-E94 E95 E94 E94 E92 E94 (12/19)
02/00 233d 2X 11900 4.2 497 3.5 421 DHIR
02/11 319d 2X 14520 5.0 727 4.3 618 DHIR
04/02 365d 2X 26780 4.7 1250 3.7 1004 DHIR
05/10 365d 2X 21950 4.7 1037 4.0 875 DHIR
07/02 110d 2X 4210 5.2 220 4.5 189 DHIR
* AGED COW HM ALL AMERICAN 2018
* 5 YR OLD NOM ALL AMERICAN 2017
* JR 3 YR OLD NOM ALL AMERICAN 2015
* JR 2 YR OLD NOM ALL AMERICAN 2014
* RES SR CHAMP EASTERN NATIONAL 2017
* RES INT CHAMP SOUTHEAST NATIONAL 2014
* 1ST AGED COW EASTERN NATIONAL 2018
* 3RD AGED COW INTERNATIONAL 2018

BLESSING MORT LAURA LEGACY 193906
Genetic Conditions: PT DT MT WT BH2C BH14T E91
PPR: -86 98%R PTAT: +0.1 99%R (04/23)
PTA: -178m -14f -19p -499NM\$ 99%R (MACE)
MORT NOAH BOUQUET 891175
12/06 2E-E94 E95 E93 E94 E94 E93 (07/12) *CERT*
Lifetime: 3203d 277970m 11454f 9781p

SCF JET VICTOR TWIN *TM 196304
Genetic Conditions: *TM PT DT WT BH2T BH14T E90
PPR: -73 95%R PTAT: +0.6 97%R (04/23)
PTA: +119m -7f -4p -298NM\$ 97%R (GEN)

V B HILLPOINT BEAM ROXY ET 952952
03/00 V87 V87 V88 V88 V88 V87 (09/09)
02/03 125d 2X 6930 5.1 351 3.8 265 DHIR
04/01 365d 2X 23310 4.8 1128 3.8 888 DHIR
05/07 196d 2X 12600 3.9 493 3.6 454 DHIR

5th Dam: V F VRONICKA RINEZ 2E90
6/05 333d 2x 18560 4.2 773 3.8 710
6th Dam: V F SUGAR RINEZ
7th Dam: V F FASHON RITA 2E

110 EDGE VIEW FC *Revive*

REG: 68223428
DOB: 09/01/2022 TATTOO: M445

3rd Dam: V B HILLPOINT BEAM ROXY ET V87
04/01 365d 2X 23310 4.8 1128 3.8 888
4th Dam: V B STAR G RINEZ 3E92
04/06 365d 2X 28200 3.9 1106 3.5 978 DHIR
* 4X RES. ALL AMERICAN
5th Dam: V B GEM RINEZ ET 3E91
5/03 365d 2x 26710 4.1 1103 3.7 986
8/02 365d 2x 24610 4.1 1010 3.6 892
6th Dam: V F VRONICKA RINEZ 2E90
6/05 333d 2x 18560 4.2 773 3.8 710
7th Dam: V F SUGAR RINEZ
8th Dam: V F FASHON RITA 2E

BROWN HEAVEN C FIRST CHOICE ET 111164959
Genetic Conditions: PT DT MT WT BH2T
PPR: +31 61%R PTAT: +0.3 65%R (04/23)
PTA: -58m -5f +2p -44NM\$ 64%R (GEN)
PTA PL: +0.1 SCS: +3.02 DPR: +1.1 SCE: +2.5
PTA LIV: +0.1
0 dau. av.

CUTTING EDGE BON REESE ET 68189820
04/01 1E-E90 E90 E90 V89 V87 E91 (01/22)
02/04 333d 2X 20790 4.1 847 3.5 727 DHIR
03/04 365d 2X 24270 4.3 1045 3.6 870 DHIR

VETSCHS NESTA CALVIN ET 120079480359
Genetic Conditions: PT DT MT WT BH2T BH14C
PPR: +58 86%R PTAT: +0.3 85%R (04/23)
PTA: -159m -20f -5p +38NM\$ 88%R (MACE)
BROWN HEAVEN J FANCY ET 107363037
Genetic Conditions: PT DT MT WT BH2T BH14T
EX-91
04/10 365d 2X 35470 4.9 1753 3.6 1276 DHIA

MORT LEGACY BONANZA *TM 197225
Genetic Conditions: *TM PT DT WT BH2T BH14T
PPR: -97 96%R PTAT: -0.1 97%R (04/23)
PTA: -948m -28f -32p -421NM\$ 98%R (GEN)

BITTERSWEET VICTOR ROXANNE ET 68108914
07/06 3E-E94 E95 E94 E94 E92 E94 (12/19)
02/00 233d 2X 11900 4.2 497 3.5 421 DHIR
02/11 319d 2X 14520 5.0 727 4.3 618 DHIR
04/02 365d 2X 26780 4.7 1250 3.7 1004 DHIR
05/10 365d 2X 21950 4.7 1037 4.0 875 DHIR
07/02 110d 2X 4210 5.2 220 4.5 189 DHIR
* 4X NOM ALL-AMERICAN



CUTTING EDGE A RUBY E90
2X ALL-AMERICAN DAM OF LOT 111



CUTTING EDGE REBA RUTH E92
GRANDDAM LOTS 111-112

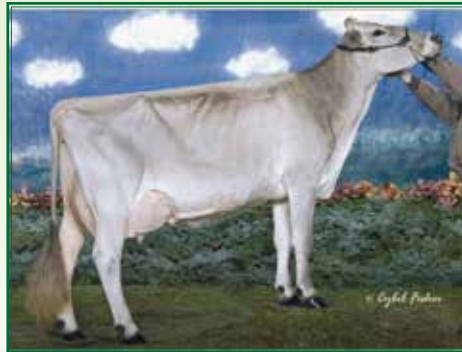

KAR-LINN COLL RYLEEN E92
4TH DAM OF LOTS 111-112



LONG VIEW JADES RAISIN 3E93
ALL-AMERICAN FOUNDATION
DAM OF LOTS 111-113

111 EDGE VIEW S *Rouge* ETV

REG: 68223424
DOB: 09/10/2022 TATTOO: M461

3rd Dam: CUTTING EDGE JET REBA ET G+84
02/02 250d 2X 10510 4.3 450 2.9 309 DHIR
* 4TH SPRING YRLG HFR EASTERN NATIONAL 2007
* 2ND SPRING YRLG HFR EASTERN BS SHOW 2007
4th Dam: KAR-LINN COLL RYLEEN E92
3/10 365d 2x 27340 4.4 1206 3.7 1011
ALL AMERICAN SPRING YEARLING, 2005
5th Dam: KAR-LINN BANKER RYLEE ET 2E92
2/04 313d 2x 21980 3.8 830 3.3 730
ALL AMERICAN SR. 2 YEAR OLD, 2004
6th Dam: BURLIN JETWAY RAE ET 2E92
5/05 365d 2x 35930 4.2 1492 3.1 1114
NOMINATED ALL AMERICAN FALL YEARLING, 1998
7th Dam: LONG VIEW CHALL ROSEMARY 2E91
5/11 365d 2x 28287 4.2 1184 3.5 981
ALL AMERICAN WINTER HEIFER CALF, 1993
8th Dam: LONG VIEW JADES RAISIN 3E93
9/06 365d 2x 26080 4.3 1128 3.8 982
ALL AMERICAN AGED COW, 1996

CUTTING EDGE STRETCH ET (M) 68147965
Genetic Conditions: PT DT MC WT BH2T BH14T
PPR: -87 65%R PTAT: +0.4 70%R (04/23)
PTA: -233m -14f -14p -382NM\$ 68%R (GEN)
PTA PL: -3.8 SCS: +3.14 DPR: -2.5 SCE:
PTA LIV: -2.5
0 dau. av.

CUTTING EDGE A RUBY 68164568
Genetic Conditions: PT DT MT WT BH2T BH14T
03/10 E90 E90 E92 V88 E90 V89 (07/18)
02/07 120d 2X 8080 2.7 219 3.0 242 DHIR
03/09 365d 2X 23140 4.9 1125 4.1 945 DHIR
06/00 236d 2X 19170 5.6 1081 3.9 755 DHIR
* FALL YRLG HFR ALL AMERICAN 2016
* FALL HFR CALF ALL AMERICAN 2015
* JR BEST 3 FMLS MEMBER ALL AMERICAN 2016
* SR 2 YR OLD NOM ALL AMERICAN 2017
* RES JR CHAMP INTERNATIONAL 2015
* 3rd SR 2 YR OLD INTERNATIONAL 2017
* 1st FALL YRLG HFR INTERNATIONAL 2016
* 1st FALL HFR CALF INTERNATIONAL 2015

TOP ACRES C WONDERMENT ET *TM 196880
Genetic Conditions: *TM PT DT WT BH2C BH14T E90
PPR: -44 99%R PTAT: +0.5 99%R (04/23)
PTA: +562m +15f +8p -138NM\$ 99%R (MACE)

TOP ACRES PILOT SUNGLOW ET 937124
07/09 2E-E93 E95 E92 E93 E94 E91 (07/12)
Lifetime: 1788d 125130m 5427f 4376p

CUTTING EDGE THUNDER *TM 68121893
Genetic Conditions: *TM PT DT WT BH2T BH14T
PPR: -9 95%R PTAT: +0.1 97%R (04/23)
PTA: -511m -14f -13p -14NM\$ 98%R (MACE)

CUTTING EDGE REBA RUTH 68118603
09/09 E92 E94 E93 V89 E91 E91 (12/19)
02/00 321d 2X 17500 3.9 675 3.3 580 DHIR
03/01 365d 2X 30380 4.3 1313 3.2 983 DHIR
04/06 365d 2X 26990 4.5 1216 3.3 894 DHIR
* SPRING YRLG HFR RES ALL AMERICAN 2011
* SPRING HFR CALF RES ALL AMERICAN 2010
* JR BEST 3 FMLS MEMBER HM ALL AMERICAN 2011

112 CUTTING EDGE F *Riva*

REG: 68206578

DOB: 03/27/2020 TATTOO: M231

02/11 V86 V85 V85 V86 V85 V86 (03/23)

02/03 328d 2X 18102 4.3 771 3.5 638 RIP

* 1st SPRING YRLG HFR EASTERN BS SHOW 2021

**BRED 11/26/2022 to
EDGE VIEW D DUNCAN ETV
(Daredevil X Delilah)**

3rd Dam: CUTTING EDGE JET REBA ET G+84

02/02 250d 2X 10510 4.3 450 2.9 309 DHIR

* 4TH SPRING YRLG HFR EASTERN NATIONAL 2007

* 2ND SPRING YRLG HFR EASTERN BS SHOW 2007

4th Dam: KAR-LINN COLL RYLEEN E92

3/10 365d 2x 27340 4.4 1206 3.7 1011

ALL AMERICAN SPRING YEARLING, 2005

5th Dam: KAR-LINN BANKER RYLEE ET 2E92

2/04 313d 2x 21980 3.8 830 3.3 730

ALL AMERICAN SR. 2 YEAR OLD, 2004

6th Dam: BURLIN JETWAY RAE ET 2E92

5/05 365d 2x 35930 4.2 1492 3.1 1114

NOMINATED ALL AMERICAN FALL YEARLING, 1998

7th Dam: LONG VIEW CHALL ROSEMARY 2E91

5/11 365d 2x 28287 4.2 1184 3.5 981

ALL AMERICAN WINTER HEIFER CALF, 1993

8th Dam: LONG VIEW JADES RAISIN 3E93

9/06 365d 2x 26080 4.3 1128 3.8 982

ALL AMERICAN AGED COW, 1996

CUTTING EDGE T FOREMOST 68171744

Genetic Conditions: PT DT MT WT BH2T BH14T E91

PPR: -43 84%R PTAT: +0.8 88%R (04/23)

PTA: -109m -12f -7p -177NM\$ 90%R (GEN)

PTA PL: -1.1 SCS: +3.05 DPR: -2.4 SCE: +3.0

PTA LIV: -0.9

63 dau. av. 24067 4.1 984 3.4 817

62 class. dau. av. FS:85.5 UDC:0.78 FLC:0.88

CUTTING EDGE D REMY ETV 68188618

03/09 E90 E93 V88 E90 V89 V89 (06/21)

PPR: -15 44%R PTAT: +0.4 55%R

PTA: +167m -14f +4p -176NM\$ 5%\$

DEV: +1671m -13f +47p (04/23)

02/06 337d 2X 24460 3.6 884 3.6 889 DHIR

03/06 365d 2X 27070 3.9 1043 3.7 1001 DHIR

CUTTING EDGE THUNDER *TM 68121893

Genetic Conditions: *TM PT DT WT BH2T BH14T

PPR: -9 95%R PTAT: +0.1 97%R (04/23)

PTA: -511m -14f -13p -14NM\$ 98%R (MACE)

CUTTING EDGE ELITE FAYANN 68132614

03/06 E90 V89 E92 V87 E90 E90 (11/14)

03/02 301d 2X 21030 4.0 831 3.2 679 DHIR

HILLTOP ACRES G DURANGO ET *TM 68121012

Genetic Conditions: *TM PT DT WT BH2T BH14C

PPR: +6 87%R PTAT: +0.2 90%R (04/23)

PTA: -90m -13f +5p -156NM\$ 92%R (MACE)

CUTTING EDGE REBA RUTH 68118603

09/09 E92 E94 E93 V89 E91 E91 (12/19)

02/00 321d 2X 17500 3.9 675 3.3 580 DHIR

03/01 365d 2X 30380 4.3 1313 3.2 983 DHIR

04/06 365d 2X 26990 4.5 1216 3.3 894 DHIR

* SPRING YRLG HFR RES ALL AMERICAN 2011

* SPRING HFR CALF RES ALL AMERICAN 2010

* JR BEST 3 FMLS MEMBER HM ALL AMERICAN 2011

113 BRAND D *Risky*

REG: 68222288

DOB: 06/30/2022 TATTOO: M442

HILLTOP ACRES B DAREDEVIL ET 840003012559129

Genetic Conditions: PT DT MT WT BH2T BH14T

PPR: -35 95%R PTAT: +0.7 98%R (04/23)

PTA: +404m -14f +8p -118NM\$ 98%R (MACE)

PTA PL: -1.0 SCS: +3.28 DPR: -3.8 SCE: +2.6

PTA LIV: -2.9

991 dau. av. 24406 4.1 995 3.3 815

661 class. dau. av. FS:84.5 UDC:1.59 FLC:0.33

CUTTING EDGE F RIVA 68206578

02/11 V86 V85 V85 V86 V85 V86 (03/23)

02/03 328d 2X 18102 4.3 771 3.5 638 RIP

* 1st SPRING YRLG HFR EASTERN BS SHOW 2021

3rd Dam: CUTTING EDGE REBA RUTH E92

03/01 365d 2X 30380 4.3 1313 3.2 983

* SPRING YRLG HFR RES ALL AMERICAN 2011

* SPRING HFR CALF RES ALL AMERICAN 2010

4th Dam: CUTTING EDGE JET REBA ET G+84

02/02 250d 2X 10510 4.3 450 2.9 309 DHIR

* 4TH SPRING YRLG HFR EASTERN NATIONAL 2007

* 2ND SPRING YRLG HFR EASTERN BS SHOW 2007

5th Dam: KAR-LINN COLL RYLEEN E92

3/10 365d 2x 27340 4.4 1206 3.7 1011

ALL AMERICAN SPRING YEARLING, 2005

6th Dam: KAR-LINN BANKER RYLEE ET 2E92

2/04 313d 2x 21980 3.8 830 3.3 730

ALL AMERICAN SR. 2 YEAR OLD, 2004

7th Dam: BURLIN JETWAY RAE ET 2E92

5/05 365d 2x 35930 4.2 1492 3.1 1114

NOMINATED ALL AMERICAN FALL YEARLING, 1998

8th Dam: LONG VIEW CHALL ROSEMARY 2E91

5/11 365d 2x 28287 4.2 1184 3.5 981

ALL AMERICAN WINTER HEIFER CALF, 1993

9th Dam: LONG VIEW JADES RAISIN 3E93

9/06 365d 2x 26080 4.3 1128 3.8 982

ALL AMERICAN AGED COW, 1996

SHILOH JACKSON BRADY ET *TM 72341784

Genetic Conditions: PT DT MT WT BH2T BH14T

PPR: -33 87%R PTAT: -0.1 87%R (04/23)

PTA: +642m -11f +7p -4NM\$ 92%R (GEN)

HILLTOP ACRES BOSE DIXILAND ET 68154378

Genetic Conditions: PT DT MT WT BH2C BH14T

08/06 3E-E93 E95 E92 E91 E91 E93 (02/22)

Lifetime: 2434d 264710m 13782f 9711p

CUTTING EDGE T FOREMOST 68171744

Genetic Conditions: PT DT MT WT BH2T BH14T E91

PPR: -43 84%R PTAT: +0.8 88%R (04/23)

PTA: -109m -12f -7p -177NM\$ 90%R (GEN)

CUTTING EDGE D REMY ETV 68188618

03/09 E90 E93 V88 E90 V89 V89 (06/21)

PPR: -15 44%R PTAT: +0.4 55%R

PTA: +167m -14f +4p -176NM\$ 5%\$

DEV: +1671m -13f +47p (04/23)

02/06 337d 2X 24460 3.6 884 3.6 889 DHIR

03/06 365d 2X 27070 3.9 1043 3.7 1001 DHIR



TOP ACRES PRE BOUQUET ET 3E94

2X ALL-AMERICAN FOUNDATION OF LOTS 114-116



NEW VIEW C BRAVO E91

2X ALL-AMERICAN FULL SISTER TO LOT 116

114 NEW VIEW GPS *Bloom* TWIN

REG: 68181965

DOB: 12/04/2016 TATTOO: NV199

05/01 2E-E90 E91 E92 E90 E90 E90 (01/22)

PPR: +25 44%R PTAT: +0.2 51%R

PTA: +28m +5f -2p +151NM\$ 61%\$

DEV: +46m +17f -3p (04/23)

02/06 365d 2X 18740 4.2 787 3.6 669 DHIR

03/11 295d 2X 21340 4.5 969 3.6 759 DHIR

04/11 365d 2X 23610 4.7 1119 3.8 887 DHIR

06/03 67d 2X 4888 4.2 207 3.4 164 RIP

FRESH 3/18/2023

3rd Dam: TOP ACRES DOM BERRET ET E90

5/00365d 2X 26160 4.7 1237 3.5 905

4th Dam: TOP ACRES PRE BOUQUET ET 3E94

4/03 365d 2X 31830 5.5 1762 3.4 1085

5/09 365d 2X 33540 4.3 1445 3.5 1160

ALL-AMERICAN SR 2 YEAR OLD 2000

UN ALL-AMERICAN 4 YEAR OLD 2002

ALL-AMERICAN AGED COW 2004

TOP ACRES GPS ET *TM 68137668

Genetic Conditions: *TM PT DT WT BH2T BH14T

PPR: -26 94%R PTAT: +0.2 94%R (04/23)

PTA: +40m -7f -10p -79NM\$ 97%R (GEN)

PTA PL: -0.3 SCS: +3.02 DPR: -1.0 SCE: +3.9

PTA LIV: +2.2

400 dau. av. 22896 4.0 916 3.2 742

183 class. dau. av. FS:84.5 UDC:0.40 FLC:0.46

CUTTING EDGE TITANIUM BRANCH 68148888

08/08 2E-E90 E96 E95 E94 +80 E90 (08/19)

PPR: +80 49%R PTAT: +0.2 52%R

PTA: +78m +15f +9p +293NM\$ 86%\$

DEV: +365m +37f +24p (04/23)

Protein Plus

02/04 305d 2X 22170 4.1 905 3.6 801 DHIR

03/05 351d 2X 27480 3.4 946 3.5 965 DHIR

04/05 365d 2X 27700 3.2 887 3.4 936 DHIR

06/00 295d 2X 28470 3.3 928 3.5 984 DHIR

07/00 365d 2X 32750 3.5 1143 3.6 1182 DHIR

08/06 364d 2X 21940 4.4 969 3.4 735 DHIA

Lifetime: 2279d 171940m 6259f 6053p

OLD MILL WDE SUPREME ET *TM 197920

Genetic Conditions: *TM PT DT WT BH2T BH14T

PPR: -1 97%R PTAT: +0.3 98%R (04/23)

PTA: -22m -4f -2p -101NM\$ 99%R (MACE)

BO JOY ENSIGN GLORIA ET 919176

Genetic Conditions: PT DT MT WT BH2T BH14T

13/11 3E-E93 E91 E96 E90 E91 E94 (11/16)

Lifetime: 2021d 142720m 6545f 4453p

SUNNYISLE TITANIUM ET *TM 198507

Genetic Conditions: *TM PT DT WT BH2T BH14T

PPR: +17 96%R PTAT: -0.2 96%R (04/23)

PTA: -744m -12f -15p +28NM\$ 98%R (MACE)

CUTTING EDGE PS BRADY ET 68106855

Genetic Conditions: PT DT MT WT BH2T BH14T

05/10 2E-E93 E93 E95 E90 E90 E95 (10/10) *CERT*

* 5th FALL YRLG HFR EASTERN NATIONAL 2010

* JR CHAMPION KY STATE FAIR 2010

* 1st FALL YRLG HFR KY STATE FAIR 2010

5th Dam: TOP ACRES EVEN BOUNTY ET E90

4/08 348d 2X 29130 4.5 131 3.4 987

NOM. ALL-AMERICAN WINTER YEARLING 1997

6th Dam: TOP ACRES PROPHET BLOOM 2E92 CERT

SUPERIOR BROOD COW

2/06 365d 2X 33270 5.0 1647 3.8 1274

7th Dam: BETTA VUE DQ BLOSSOM EX CERT

5/00 365d 2X 28300 4.2 1184 3.7 1045

115 NEW VIEW D *Believer*

REG: 68204164

DOB: 06/24/2019 TATTOO: NV 217

03/08 V86 V86 E90 V87 +83 V86 (03/23)

PPR: -13 43%R PTAT: +0.3 49%R

PTA: +200m -7f +2p +6NM\$ 30%\$

DEV: +349m -26f -2p (04/23)

01/10 365d 2X 20150 4.1 827 3.5 714 DHIR

03/04 185d 2X 14027 4.5 626 3.6 502 RIP

BRED 4/18/2023 to

JENNINGS GAP TIME OUT

HILLTOP ACRES B DAREDEVIL ET 840003012559129

Genetic Conditions: PT DT MT WT BH2T BH14T

PPR: -35 95%R PTAT: +0.7 98%R (04/23)

PTA: +404m -14f +8p -118NM\$ 98%R (MACE)

PTA PL: -1.0 SCS: +3.28 DPR: -3.8 SCE: +2.6

PTA LIV: -2.9

991 dau. av. 24406 4.1 995 3.3 815

661 class. dau. av. FS:84.5 UDC:1.59 FLC:0.33

NEW VIEW GPS BLOOM TWIN 68181965

05/01 2E-E90 E91 E92 E90 E90 E90 (01/22)

PPR: +25 44%R PTAT: +0.2 51%R

PTA: +28m +5f -2p +151NM\$ 61%\$

DEV: +46m +17f -3p (04/23)

02/06 365d 2X 18740 4.2 787 3.6 669 DHIR

03/11 295d 2X 21340 4.5 969 3.6 759 DHIR

04/11 365d 2X 23610 4.7 1119 3.8 887 DHIR

SHILOH JACKSON BRADY ET *TM 72341784

Genetic Conditions: PT DT MT WT BH2T BH14T

PPR: -33 87%R PTAT: -0.1 87%R (04/23)

PTA: +642m -11f +7p -4NM\$ 92%R (GEN)

HILLTOP ACRES BOSE DIXILAND ET 68154378

Genetic Conditions: PT DT MT WT BH2C BH14T

08/06 3E-E93 E95 E92 E91 E91 E93 (02/22)

Lifetime: 2434d 264710m 13782f 9711p

TOP ACRES GPS ET *TM 68137668

Genetic Conditions: *TM PT DT WT BH2T BH14T

PPR: -26 94%R PTAT: +0.2 94%R (04/23)

PTA: +40m -7f -10p -79NM\$ 97%R (GEN)

CUTTING EDGE TITANIUM BRANCH 68148888

08/08 2E-E90 E96 E95 E94 +80 E90 (08/19)

Protein Plus

02/04 305d 2X 22170 4.1 905 3.6 801 DHIR

03/05 351d 2X 27480 3.4 946 3.5 965 DHIR

04/05 365d 2X 27700 3.2 887 3.4 936 DHIR

06/00 295d 2X 28470 3.3 928 3.5 984 DHIR

07/00 365d 2X 32750 3.5 1143 3.6 1182 DHIR

08/06 364d 2X 21940 4.4 969 3.4 735 DHIA

Lifetime: 2279d 171940m 6259f 6053p

116 EDGE VIEW C *Bold* ETV

REG: 68223445
DOB: 09/07/2022 TATTOO: M455

3rd Dam: TOP ACRES DOM BERRET ET E90

5/00365d 2X 26160 4.7 1237 3.5 905

4th Dam: TOP ACRES PRE BOUQUET ET 3E94

4/03 365d 2X 31830 5.5 1762 3.4 1085

5/09 365d 2X 33540 4.3 1445 3.5 1160

ALL-AMERICAN SR 2 YEAR OLD 2000

UN ALL-AMERICAN 4 YEAR OLD 2002

ALL-AMERICAN AGED COW 2004

5th Dam: TOP ACRES EVEN BOUNTY ET E90

4/08 348d 2X 29130 4.5 131 3.4 987

NOM. ALL-AMERICAN WINTER YEARLING 1997

VOELKERS TD CARTER *TM 68119645
Genetic Conditions: *TM PT DT WT BH2T BH14T
PPR: +20 98%R PTAT: +0.7 99%R (04/23)
PTA: +1043m +23f +18p +34NM\$ 99%R (MACE)
PTA PL: -0.8 SCS: +3.07 DPR: -3.7 SCE: +2.9
PTA LIV: -1.6
1368 dau. av. 24938 4.1 1014 3.3 820
878 class. dau. av. FS:85.0 UDC:0.60 FLC:0.61

CUTTING EDGE TITANIUM BRANCH 68148888

08/08 2E-E90 E96 E95 E94 +80 E90 (08/19)

PPR: +80 49%R PTAT: +0.2 52%R

PTA: +78m +15f +9p +293NM\$ 86%\$

DEV: +365m +37f +24p (04/23)

Protein Plus

02/04 305d 2X 22170 4.1 905 3.6 801 DHIR

03/05 351d 2X 27480 3.4 946 3.5 965 DHIR

04/05 365d 2X 27700 3.2 887 3.4 936 DHIR

06/00 295d 2X 28470 3.3 928 3.5 984 DHIR

07/00 365d 2X 32750 3.5 1143 3.6 1182 DHIR

08/06 364d 2X 21940 4.4 969 3.4 735 DHIA

Lifetime: 2279d 171940m 6259f 6053p

WEBSTER RIDGE TD ET *TM 193164

Genetic Conditions: *TM PT DT WT BH2T BH14T

PPR: +27 97%R PTAT: -0.2 98%R (04/23)

PTA: -234m +3f -15p +80NM\$ 98%R (MACE)

VOELKERS WNDRNT CARABELLA 68101970

Genetic Conditions: PT DT MT WT BH2T BH14T

04/00 E90 E92 E91 E90 E91 V88 (01/12) *CERT*

04/05 365d 2X 32300 4.2 1368 3.4 1106 DHIR

SUNNYISLE TITANIUM ET *TM 198507

Genetic Conditions: *TM PT DT WT BH2T BH14T

PPR: +17 96%R PTAT: -0.2 96%R (04/23)

PTA: -744m -12f -15p +28NM\$ 98%R (MACE)

CUTTING EDGE PS BRADY ET 68106855

Genetic Conditions: PT DT MT WT BH2T BH14T

05/10 2E-E93 E93 E95 E90 E90 E95 (10/10) *CERT*

* 5th FALL YRLG HFR EASTERN NATIONAL 2010

* JR CHAMPION KY STATE FAIR 2010

* 1st FALL YRLG HFR KY STATE FAIR 2010

117 COLEBROOK CREEK DD *Adeline*

REG: 68214762

DOB: 04/27/2022 TATTOO: CC13

Genetic Conditions: PT DT MT WT BH2C BH14T

PPR: -37 61%R PTAT: +0.6 68%R

PTA: +73m -19f +1p -185NM\$ 5%\$ (GEN)

(04/23)

2/00 1st test 49# 3.8%f 3.7%p SCS 2.0

* 2nd SPRING YRLG HFR NORTHEAST NAT'L 2022

FRESH 5/07/2023

3rd Dam: GREDNA ACRES QUINT AMBER VG86

02/02 365d 2X 18050 4.3 783 3.7 663

HILLTOP ACRES B DAREDEVIL ET 840003012559129

Genetic Conditions: PT DT MT WT BH2T BH14T

PPR: -35 95%R PTAT: +0.7 98%R (04/23)

PTA: +404m -14f +8p -118NM\$ 98%R (MACE)

PTA PL: -1.0 SCS: +3.28 DPR: -3.8 SCE: +2.6

PTA LIV: -2.9

991 dau. av. 24406 4.1 995 3.3 815

661 class. dau. av. FS:84.5 UDC:1.59 FLC:0.33

COLEBROOK CREEK CD AVALON 68198892

02/02 V85 V86 +84 +83 V86 +84 (06/21)

SHILOH JACKSON BRADY ET *TM 72341784

Genetic Conditions: PT DT MT WT BH2T BH14T

PPR: -33 87%R PTAT: -0.1 87%R (04/23)

PTA: +642m -11f +7p -4NM\$ 92%R (GEN)

HILLTOP ACRES BOSE DIXILAND ET 68154378

Genetic Conditions: PT DT MT WT BH2C BH14T

08/06 3E-E93 E95 E92 E91 E91 E93 (02/22)

Lifetime: 2434d 264710m 13782f 9711p

SHILOH BROOKNGS CADENCE ET *TM 71130650

Genetic Conditions: PT DT MT WT BH2T BH14T

PPR: +84 98%R PTAT: +0.6 99%R (04/23)

PTA: +756m +29f +29p +312NM\$ 99%R (MACE)

COLEBROOK CREEK WF ALLIS 68186853

04/00 V89 E92 V88 V87 E90 V88 (06/21)

118 CIE DOUBLE W MARTINI *Rolla*

REG: 68213924

DOB: 01/18/2021 TATTOO: 7001

02/01 80d 2X 4110 4.7 192 3.7 151 RIP

FRESH 3/05/2023

HILLTOP ACRES BIVER MARTINI 840003138790809

Genetic Conditions: PT DT MT WT BH2T BH14T

PPR: +49 86%R PTAT: +0.6 92%R (04/23)

PTA: +302m +21f +16p +118NM\$ 94%R (GEN)

PTA PL: +0.2 SCS: +3.03 DPR: -2.2 SCE: +3.4

PTA LIV: +1.7

207 dau. av. 25586 4.1 1053 3.4 873

97 class. dau. av. FS:83.5 UDC:0.86 FLC:1.21

IE DOUBLE W FINN REGAN 68181178

03/05 V85 V86 V85 +84 +84 V86 (02/20)

PPR: +93 47%R PTAT: +0.3 55%R

PTA: +33m +39f +8p +345NM\$ 91%\$

DEV: -221m +89f +7p (04/23)

02/02 311d 3X 21570 4.1 895 3.4 731 DHIR

03/02 301d 3X 20120 4.3 875 3.5 712 DHIR

04/04 207d 3X 19510 4.5 872 3.2 627 DHIR

SCHERMA BLOOMING BIVER *TM 120094290070

Genetic Conditions: PT DT MT WT BH2T BH14T

PPR: +71 98%R PTAT: +0.5 98%R (04/23)

PTA: +381m +30f +32p +274NM\$ 99%R (MACE)

HILLTOP ACRES DVP MINDY 68166345

Genetic Conditions: PT DT MT WT BH2T BH14T

02/06 +84 +83 +83 +83 +84 +84 (06/17)

01/10 365d 3X 29840 3.7 1114 3.1 937 DHIR

DOUBLE W FINNIGAN 68161848

Genetic Conditions: PT DT MT WT BH2T

PPR: +95 86%R PTAT: +0.8 93%R (04/23)

PTA: +387m +25f +19p +305NM\$ 94%R

IDR DOUBLE W ROXY 668105672

06/00 V86 V87 V87 +80 V85 V86 (05/14)

02/01 365d 3X 25340 4.1 1050 3.2 811 DHIR

03/03 295d 3X 23510 5.2 1215 3.7 870 DHIR

04/03 285d 3X 25640 5.3 1354 3.8 973 DHIR

05/02 365d 3X 30040 4.8 1452 3.7 1105 DHIR

06/09 365d 3X 29610 4.6 1365 3.6 1079 DHIR

08/04 317d 3X 20860 4.2 869 3.7 767 DHIR

Lifetime: 2254d 170210m 8112f 6232p

119 DOUBLE W R *Rayle*

REG: 68227214

DOB: 03/05/2023 TATTOO: M506

KAR-LINN REESES RAMPAGE
840003140014659

CIE DOUBLE W MARTINI ROLLA
68213924



ARTHURST GARBRO DESTINY ET E90
4TH DAM OF LOT 120

120 DOUBLE W H *Dixie*

REG: 68225486
DOB: 12/21/2022 TATTOO: M499
Parent Average PPR: +21 PTAT: +0.4
PA: +50m +6f +9p +100NM\$

3rd Dam: ARTHURST PRES DAZZLE ET E90
04/09 365d 3X 24640 4.4 1074 3.4 831
4th Dam: ARTHURST GARBRO DESTINY ET E90 Cert
03/11 365d 2X 30900 4.0 1247 3.0 922 DHIR
07/00 365d 2X 29730 4.7 1383 3.0 887 DHIR
Lifetime: 2404d 158480m 6955f 5168p
5th Dam: GARBRO PR DREAM 3E90
02/07 365D 2X 27250 3.9 1051 3.4 920
* SR 2 YR OLD RES ALL AMERICAN 1996
6th Dam: BUCKEYE KNOLL JETWAY DORA E90 Cert
03/11 365D 2X 26210 3.8 1005 3.7 957
05/03 365D 2X 24770 3.9 978 3.5 875

PINE-TREE HILTON HERREN ETV 840003150687206
Genetic Conditions: PT DT MT WT BH2T
PPR: +90 64%R PTAT: +0.3 68%R (04/23)
PTA: +326m +39f +28p +365NM\$ 67%R (GEN)
PTA PL: +2.3 SCS: +2.94 DPR: -1.7 SCE: +2.0
PTA LIV: +0.3
0 dau. av.

DOUBLE W DD DELANA 68195526
04/03 E91 E91 E92 E91 E91 E91 (08/22)
03/07 342d 2X 26980 3.6 960 3.3 896 DHIR

JO-LANE DARIO HILTON ET *TM 74300971
Genetic Conditions: *TM PT DT WT BH2T BH14T
PPR: +105 93%R PTAT: +0.0 93%R (04/23)
PTA: +198m +32f +27p +403NM\$ 97%R (MACE)

NOR-BERT BIVER SASSY 840003132392007
Genetic Conditions: PT DT MT WT BH2T BH14T
02/03 V87 V86 V85 V86 V88 (01/19)
02/00 321d 3X 21790 4.7 1033 3.7 811 DHIR

HILLTOP ACRES B DAREDEVIL ET 840003012559129
Genetic Conditions: PT DT MT WT BH2T BH14T
PPR: -35 95%R PTAT: +0.7 98%R (04/23)
PTA: +404m -14f +8p -118NM\$ 98%R (MACE)

DOUBLE W BRON DESIGN 68145107
05/09 E90 E92 V87 E90 V87 E91 (06/18)
01/11 276d 3X 16760 4.0 675 3.3 559 DHIR
02/10 262d 3X 17170 4.4 759 3.4 590 DHIR
03/10 271d 3X 19410 4.3 835 3.2 627 DHIR
04/09 254d 3X 18280 3.8 695 3.3 609 DHIR
05/08 144d 3X 11080 3.7 407 3.1 349 DHIR

121 DOUBLE W FOREMOST *Erin*

REG: 68202727
DOB: 05/16/2019 TATTOO: 4921
03/03 E90 V88 E90 E90 E90 (08/22) *CERT*
PPR: +6 41%R PTAT: +0.5 51%R
PTA: +370m +1f +1p -29NM\$ 23%\$
DEV: +2960m +99f +69p (04/23)
01/11 272d 3X 20890 3.9 819 3.2 671 DHIR
02/10 267d 2X 22370 4.1 928 3.3 729 DHIR
03/09 82d 2X 7263 5.2 380 3.1 227 RIP

**BRED 5/05/23 TO
BROWN HEAVEN R FAMOUS**

3rd Dam: IE DOUBLE W TED ERICA VG85
03/02 314d 3X 30640 3.4 1042 3.4 1048
04/03 365d 3X 32090 3.7 1179 3.3 1075

CUTTING EDGE T FOREMOST 68171744
Genetic Conditions: PT DT MT WT BH2T BH14T E91
PPR: -43 84%R PTAT: +0.8 88%R (04/23)
PTA: -109m -12f -7p -177NM\$ 90%R (GEN)
PTA PL: -1.1 SCS: +3.05 DPR: -2.4 SCE: +3.0
PTA LIV: -0.9
63 dau. av. 24067 4.1 984 3.4 817
62 class. dau. av. FS:85.5 UDC:0.78 FLC:0.88

DOUBLE W CHACAL EVELINA 68157420
02/09 +83 V85 +84 G78 +82 +84 (08/16)
02/04 277d 3X 21920 3.6 800 3.1 689 DHIR
03/04 304d 3X 25630 3.6 922 3.3 851 DHIR
04/04 350d 3X 27840 3.3 931 3.1 870 DHIR
05/06 250d 3X 22170 3.0 672 3.0 669 DHIR
06/05 79d 3X 7000 2.9 201 2.9 205 DHIR
Lifetime: 1260d 104560m 3526f 3284p

CUTTING EDGE THUNDER *TM 68121893
Genetic Conditions: *TM PT DT WT BH2T BH14T
PPR: -9 95%R PTAT: +0.1 97%R (04/23)
PTA: -511m -14f -13p -14NM\$ 98%R (MACE)

CUTTING EDGE ELITE FAYANN 68132614
03/06 E90 V89 E92 V87 E90 E90 (11/14)
03/02 301d 2X 21030 4.0 831 3.2 679 DHIR

SDF YAAL RIVER CHACAL ET *TM 68134823
Genetic Conditions: PT DT MT WT BH2T BH14T
PPR: +6 91%R PTAT: -0.3 94%R (04/23)
PTA: +393m -1f +0p +14NM\$ 96%R (GEN)

CIE DOUBLE W AUSTIN ENDIE 68138555
03/09 V86 V88 V85 V85 V86 (08/15)
02/00 362d 3X 18370 4.3 798 3.4 631 DHIR
03/02 365d 2X 16610 4.9 818 3.6 602 DHIR
04/07 365d 2X 13920 4.2 583 3.5 481 DHIR
06/01 365d 2X 16100 4.3 695 3.5 564 DHIR

122 CUTTING EDGE R *Luna* ETV

REG: 68220394

DOB: 03/05/2022 TATTOO: M390

123 CUTTING EDGE R *Lillian* ETV

REG: 68220400

DOB: 03/06/2022 TATTOO: M392

KAR-LINN REESES RAMPAGE 840003140014659

Genetic Conditions: PT DT MT WT BH2T BH14T

PPR: +20 87%R PTAT: +0.5 88%R (04/23)

PTA: +420m -4f +10p +32NM\$ 94%R (GEN)

PTA PL: +1.9 SCS: +3.00 DPR: -1.5 SCE: +2.4

PTA LIV: +0.2

213 dau. av. 24667 4.0 999 3.3 810

67 class. dau. av. FS:83.5 UDC:0.72 FLC:0.11

HYLIGHT LBH LOLIPOP 840003212608229

Genetic Conditions: PT DT MT WT BH2T BH14T

05/03 V89 E91 E95 V87 E92 V88 (06/21)

PPR: +49 63%R PTAT: +0.5 70%R

PTA: +995m +30f +20p +109NM\$ 52%\$ (GEN)

(04/23)

Protein Plus

02/07 351d 3X 31659 3.9 1241 3.0 956 DHIR

03/09 331d 3X 36982 4.4 1621 3.1 1153 DHIR

3rd Dam: LITTLE HILL PERIMETER LESEAN VG86

04/00 346d 2X 27770 3.7 1034 3.3 930

Lifetime: 1437d 120010m 4621f 3949p

4th Dam: RUDY RIDGE DYNASTY LITTO VG88

03/05 365d 3X 35360 3.8 1345 3.2 1128 DHIR

04/09 365d 3X 37630 3.7 1394 3.2 1205 DHIR

05/11 295d 3X 30800 3.6 1122 3.2 998 DHIR

Lifetime: 1907d 177800m 6538f 5657p

SCHERMA BLOOMING BIVER *TM 120094290070

Genetic Conditions: PT DT MT WT BH2T BH14T

PPR: +71 98%R PTAT: +0.5 98%R (04/23)

PTA: +381m +30f +32p +274NM\$ 99%R (MACE)

KAR-LINN WONDRMNT REESE ET 68140422

Genetic Conditions: PT DT MC WT BH2C BH14T

06/07 2E-E93 E93 E93 E91 E92 E93 (01/18)

Lifetime: 1554d 103670m 5367f 3559p

JO-DEE NEMO RICHARD ET 68155420

Genetic Conditions: PT DT MT WT BH2T BH14C

PPR: +27 97%R PTAT: +0.5 98%R (04/23)

PTA: +1047m -1f +14p -48NM\$ 99%R (MACE)

LITTLE HILL WNDRMT LOLIPOP 68134798

Genetic Conditions: PT DT MT WT BH2T BH14T

03/08 E90 E90 E91 E90 E90 E90 (06/15) *CERT*

02/00 365d 3X 31920 4.0 1262 3.2 1009 DHIR

03/04 314d 3X 25876 3.9 1022 3.1 811 DHIR

05/08 305d 2X 23820 4.1 988 3.4 803 DHIR

* 4th SR 2 YR OLD EASTERN NATIONAL 2014

* GRAND CHAMPION NY STATE SHOW 2014

* 2nd SR 3 YR OLD OH STATE FAIR 2015

124 CIE DO REMEMBER STAR *Lyric*

REG: 68210377

DOB: 06/21/2020 TATTOO: 6214

02/09 V87 +84 V88 V86 V88 V87 (03/23)

PPR: +70 39%R PTAT: +0.7 47%R

PTA: -60m +8f +13p +221NM\$ 75%\$

DEV: -535m -18f +23p (04/23)

01/11 309d 2X 17020 4.3 727 3.8 639 DHIR

FRESH 6/01/2023

HILLTOP ACRES DAIRSTAR ETV 840003138790784

Genetic Conditions: PT DT MT WT BH2T BH14C

PPR: +103 86%R PTAT: +0.7 91%R (04/23)

PTA: -61m +16f +17p +308NM\$ 94%R (MACE)

PTA PL: +3.4 SCS: +2.97 DPR: +1.4 SCE: +2.2

PTA LIV: +1.9

276 dau. av. 24821 4.3 1055 3.5 868

124 class. dau. av. FS:84.0 UDC:0.85 FLC:0.11

IE DO REMEMBER DYNAMITE LYNN 68195994

03/09 V87 V87 V85 V87 +82 V89 (04/22)

PPR: +33 45%R PTAT: +0.4 53%R

PTA: -49m +4f +5p +97NM\$ 49%\$

DEV: +417m +15f +24p (04/23)

VETSCHS NESTA CALVIN ET 120079480359

Genetic Conditions: PT DT MT WT BH2T BH14C

PPR: +58 86%R PTAT: +0.3 85%R (04/23)

PTA: -159m -20f -5p +38NM\$ 88%R (MACE)

HILLTOP ACRES PAY DAIRY QUEEN 68154386

Genetic Conditions: PT DT MT WT BH2T BH14C

07/10 3E-E92 E94 E95 E91 E92 E90 (07/21)

Lifetime: 2416d 236530m 10190f 8639p

LA RAINBOW BFLY DYNAMITE ETV 840003129321096

Genetic Conditions: *TM PT DT WT BH2T BH14T

PPR: +19 97%R PTAT: +0.5 98%R (04/23)

PTA: -644m -19f -2p +49NM\$ 99%R (MACE)

IDR DO REMEMBER CHACAL LACEY 68170654

02/06 V85 +84 V85 V85 V87 V85 (11/17)

02/00 318d 3X 29370 3.8 1125 3.2 949 DHIR

03/01 365d 3X 34790 4.6 1599 3.4 1180 DHIR

Reference Sires

EDGE VIEW C WONDER ETV

REG: 68211220
Genetic Conditions: PT DT MT WT BH2T
PPR: +31 63%R PTAT: +0.4 67%R (04/23)
PTA: -316m -6f -10p +30NM\$ 66%R (GEN)
PTA PL: +2.0 SCS: +2.93 DPR: +2.0 SCE:
PTA LIV: +1.9
0 dau. av.

VETSCHS NESTA CALVIN ET 120079480359
Genetic Conditions: PT DT MT WT BH2T BH14C
PPR: +58 86%R PTAT: +0.3 85%R (04/23)
PTA: -159m -20f -5p +38NM\$ 88%R (MACE)

TOP ACRES PEPPY WIZELLA 68155326
Genetic Conditions: PT DT MT WT BH2T BH14T
08/07 3E-E94 E95 E97 E94 E94 E93 (01/22)
01/11 365d 2X 20970 4.5 948 3.7 772 DHIR
03/00 365d 2X 23560 5.0 1176 4.1 976 DHIR
04/11 365d 2X 27420 4.2 1156 3.5 952 DHIR
06/03 365d 2X 30990 4.2 1317 3.5 1071 DHIR
08/03 291d 2X 22050 4.3 957 3.4 743 DHIA
Lifetime: 2215d 150330m 6819f 5560p
* SUMMER YRLG HFR ALL AMERICAN 2014
* JR 2 YR OLD RES ALL AMERICAN 2015
* 5 YR OLD NOM ALL AMERICAN 2018

Granddam: TOP ACRES SUPREME WIZARD ET
10/10 3E-E95 E96 E95 E96 E95 E95 (10/20)
02/03 305d 2X 17610 5.2 916 3.3 587 DHIA
03/06 305d 2X 25800 5.6 1451 3.4 868 DHIA
04/08 324d 2X 25910 7.0 1803 3.3 864 DHIA
05/07 365d 2X 34914 5.3 1840 3.3 1163 DHIA
06/07 218d 2X 19785 5.4 1078 4.1 810 DHIA
07/05 365d 2x 35400 4.9 1737 3.5 1246 DHIA
Lifetime: 2557d 202535m 11043f 7077p
* COMP MERIT COW ALL AMERICAN 2017
* GRAND CHAMPION CENTRAL NATIONAL 2017
* SR 3 YR OLD ALL AMERICAN 2013
* PROD OF DAM MEMBER ALL AMERICAN '13, '14, '15, '16
* AGED COW RES ALL AMERICAN 2016
* 5 YR OLD RES ALL AMERICAN 2015
* SR 2 YR OLD RES ALL AMERICAN 2012

EDGE VIEW F SHELDON

REG: 68220215
PPR: +6 63%R PTAT: +0.9 69%R (04/23)
PTA: -84m +1f -1p -49NM\$ 66%R (GEN)
PTA PL: -1.0 SCS: +2.92 DPR: -0.9 SCE:
PTA LIV: -1.0
0 dau. av.

CUTTING EDGE T FOREMOST 68171744
Genetic Conditions: PT DT MT WT BH2T BH14T E91
PPR: -43 84%R PTAT: +0.8 88%R (04/23)
PTA: -109m -12f -7p -177NM\$ 90%R (GEN)

CUTTING EDGE N SHRILL ETV 68204576
02/11 V89 V88 E91 V87 V88 E90 (08/22)
02/05 329d 2X 17690 4.2 751 3.7 651 DHIA
* SR 2 YR OLD ALL AMERICAN 2022
* 1st SR 2 YR OLD INTERNATIONAL 2022

Granddam: CUTTING EDGE P SHERRY
10/05 3E-E94 E96 E97 E90 E96 E91 (06/21)
03/05 328d 2X 25000 4.8 1203 3.6 908 DHIR
04/05 335d 2X 21310 4.7 1005 3.7 794 DHIR
05/07 330d 2X 22600 4.8 1088 3.9 882 DHIR
06/07 365d 2X 22080 4.6 1015 3.8 847 DHIR
07/08 365d 2X 26490 5.0 1332 3.9 1045 DHIR
08/08 229d 2X 16810 4.7 784 3.8 634 DHIR
09/11 365d 2X 25350 4.3 1091 3.7 941 DHIR
Lifetime: 2708d 183300m 8600f 6926p
* WINTER YRLG HFR ALL AMERICAN 2012
* SR 2 YR OLD RES ALL AMERICAN 2013
* SR 3 YR OLD NOM ALL AMERICAN 2014

EDGE VIEW D DUNCAN ETV

REG: 68210506
Genetic Conditions: PT DT MT WT BH2T
PPR: -11 66%R PTAT: +0.7 71%R (04/23)
PTA: +251m +0f +5p -16NM\$ 69%R (GEN)
PTA PL: -0.5 SCS: +3.19 DPR: -2.3 SCE:
PTA LIV: -2.1
0 dau. av.

HILLTOP ACRES B DAREDEVIL ET 840003012559129
Genetic Conditions: PT DT MT WT BH2T BH14T
PPR: -35 95%R PTAT: +0.7 98%R (04/23)
PTA: +404m -14f +8p -118NM\$ 98%R (MACE)

CUTTING EDGE T DELILAH 68147909
Genetic Conditions: PT DT MT WT BH2T BH14T
06/07 2E-E95 E94 E96 E94 E94 E95 (07/19)
06/05 365d 2X 32770 4.7 1554 3.6 117 DHIR
Lifetime: 1743d 114130m 5495f 4250p
* SUPREME CHAMPION INTERNATIONAL '18, '19
* SUPREME CHAMPION EASTERN NATIONAL '18
* AGED COW ALL AMERICAN 2019
* 5 YR OLD ALL AMERICAN 2018
* 4 YR OLD RES ALL AMERICAN 2017
* SR 3 YR OLD ALL AMERICAN 2016
* SR 2 YR OLD ALL AMERICAN 2015



54BS613

DELUXE

Dam

CUTTING EDGE T DELILAH '2E 95 E 95 MS'
2X WORLD DAIRY EXPO SUPREME CHAMPION

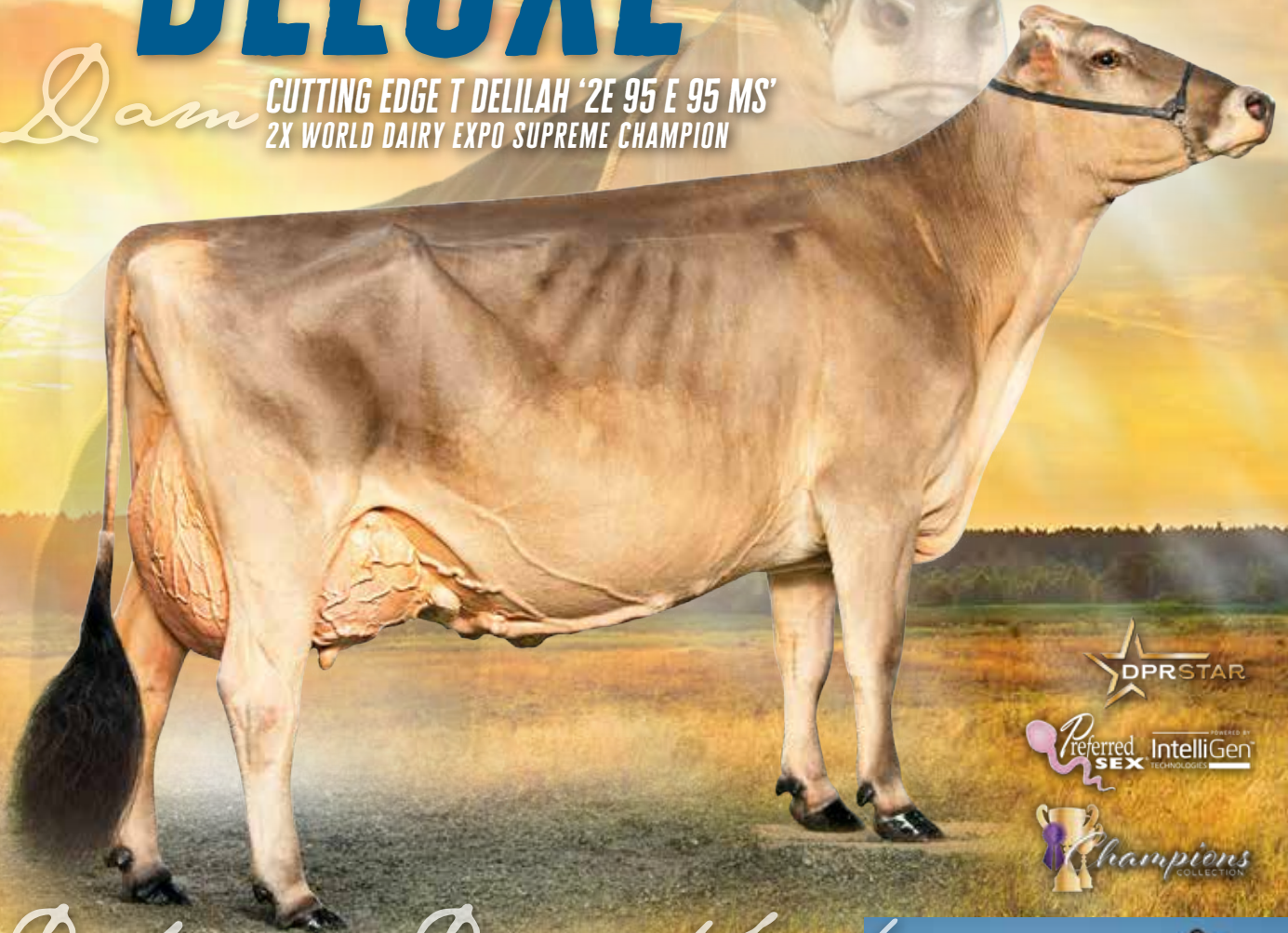

Deluxe Daughter!

BROTHERS THREE DLX WILEY ETV

OWNED BY BROTHERS THREE (WI) & BRETT AND ANDREA HAINES (MD)

1ST PLACE WINTER CALF · MIDWEST REGIONAL BROWN SWISS SHOW 2023



NEW GENERATION GENETICS

WWW.BROWNSWISS.COM || INFO@BROWNSWISS.COM || +1 (920) 568-0554

New Champions Collection bull

WATCH FOR HIS RELEASE SUMMER/FALL 2023



Live Online Bidding
 Internet Bidding Available at
www.cowbuyer.com
Watch and Bid online in Real Time

JUST PICTURE IT...

The Showman's Appetite Enhancer

This supplement contains healthy microbes and typically increases feed intake by 20-25%, perfect for achieving maximum genetic potential for your show animal!

To purchase product or answer any questions, please contact: **Heather Oros Yoder**
330.242.5056

Golden Link Microbial Inc./Direct Sale

Registration is required.
 Please register at least one (1) hour prior to sale time at www.cowbuyer.com
 High Speed Internet is required. Slower speed will not permit you to bid and keep pace in real time. Terms: Purchasing online constitutes a legal contract and promise for payment of purchases.
ALL PURCHASES MUST BE PAID WITHIN FIVE (5) DAYS OF SALE DATE AND PRIOR TO LOAD OUT OR DELIVERY OF CATTLE PURCHASED.

Cowbuyer LLC is a service provider and is not responsible for the activity or inactivity of any technology,
 Internet connection at the sale site, or connection and technology of the bidders.

For questions or information, contact:

Aaron Ray Tompkins,
 336.363.4639,
atompkin@vt.edu

DON'T LEAVE YOUR BOVINE HEALTH AND GENETIC POTENTIAL TO CHANCE. LET GOLDEN LINK PRODUCTS HELP KEEP THEM HEALTHY AND DEVELOPING TO OPTIMIZE THEIR GENETIC POTENTIAL ALL YEAR LONG.
PROTECT YOUR INVESTMENT!

GOLDEN LINK IS A FORMULATED DIRECT FED MICROBIAL (DFM) SUPPLEMENT THAT CONTAINS LIVE VIABLE PREBIOTIC (HELPFUL BACTERIA) MIXED WITH LIVE YEAST, YEAST CULTURE, ENZYMES, AND IMMUNE STIMULATING AGENTS. LET US HELP YOU BLAZE YOUR PATH TO MAXIMIZE YOUR HEALTH, GROWTH, AND PRODUCTION FROM YOUR BABY CALVES TO YOUR MILKING HERD.

THE GOLDEN LINK ADVANTAGE

- CODED PROPRIETARY BLEND OF STRAINS
- ACTIVATED YEAST AND YEAST CULTURE
- ENZYME AND IMMUNE ADDITIVES
- HOST SPECIFIC STRAINS OF MIXTURES
- PATENTED "LIPID COATED" BACTERIA TECHNOLOGY TO ASSURE VIABILITY

Skipper

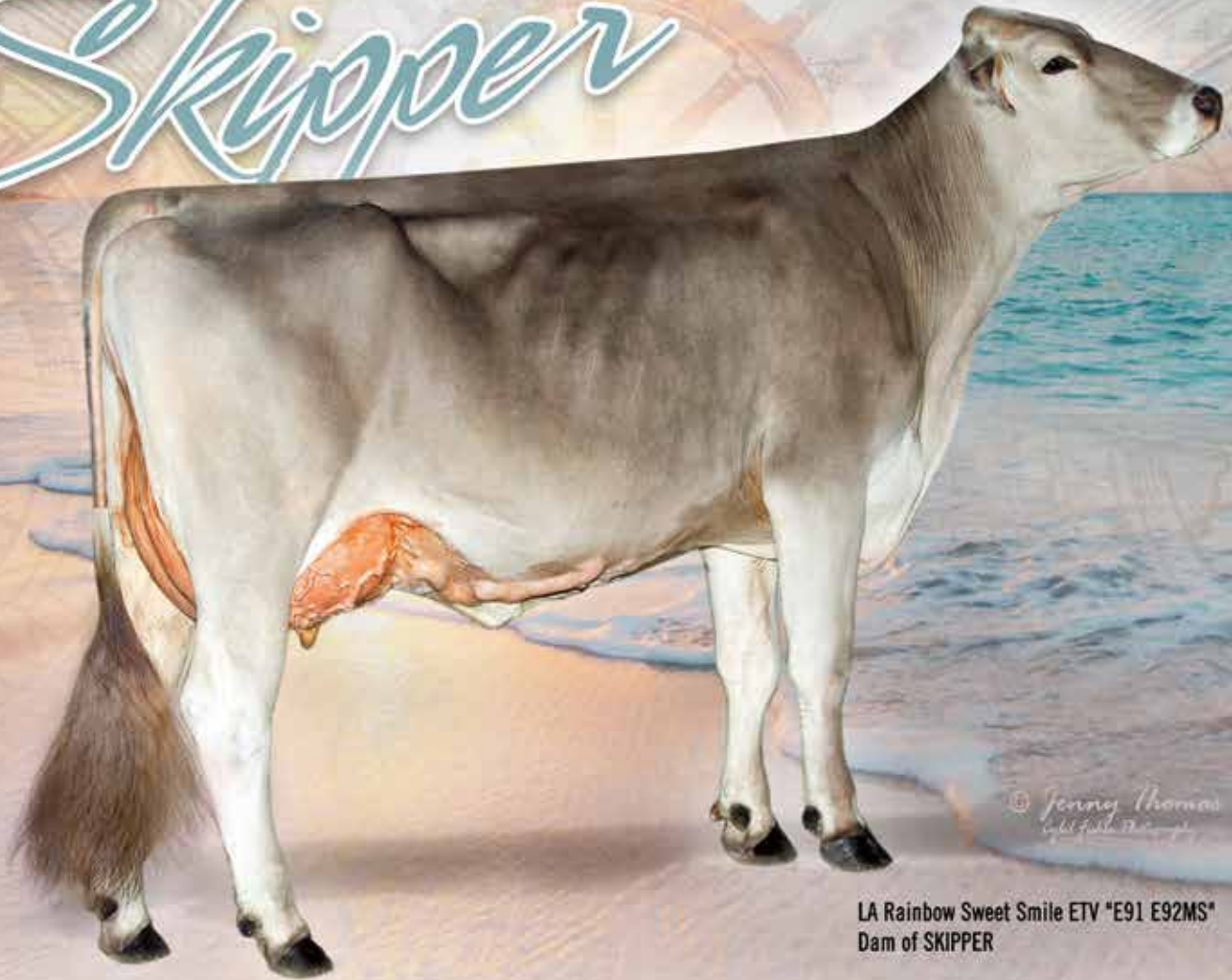

LA Rainbow Sweet Smile ETV "E91 E92MS"
Dam of SKIPPER

BREED-LEADING TYPE SIRE

9BS935 LA Rainbow Sweet **SKIPPER** ET
WT MT DT BH2T BH14T

Sire: La Rainbow Bfly SKYHIGH ET

Dam: LA Rainbow Sweet Smile ETV "E91 E92MS"
3-01 365d 24,320M 4.5% 1,086F 3.5% 846P

MGS: Hilltop Acres Biv Knockout

MGD: La Rainbow Sweet Silk ETV "E91 E91MS" CERT
3-7 365d 26,890M 5.3% 1,425F 3.5% 929P

+1.0**Type** +1.22**UDC**
+627**Milk** +1.0**DPR** +102**GPPR**

- Chart-topping Type
- Outstanding Milk and extreme UDC
- This early 7BS914 SKYHIGH son is the complete package!

Call your Select Sires representative today to add SKIPPER genetics to your herd!



YOUR SUCCESS *Our Passion.*

Phone: (614) 873-4683 ♦ www.selectsires.com

Terms and Conditions

TERMS: The terms are cash or check on sale day payable to Modern Associates, Sales Manager, in U.S. funds unless other arrangements are made with the consignor prior to the sale. All payments must be made to the clerk of the sale and no release of animals will be given until satisfactory settlement has been made. The guarantees listed below shall be offered by the seller only after payment terms have been met by the purchaser.

BIDS: The highest bidder shall be the buyer. In case of dispute, the animals shall again be put up for advance bids and if there be no advance bid, the animal shall be sold to the person from whom the auctioneer accepted the last bid. Every animal is pledged to absolute sale and by-bidding is prohibited. Every animal must be transferred to the new owner and may not be transferred back to the seller, except at the discretion of the recording society concerned.

EXPORT TRANSACTIONS: Prospective buyers or agents must make satisfactory agreement regarding health tests and requirements with the consignor and/or sale's management prior to the sale. Failure to do so shall make the buyer responsible for all health tests. Any special terms of payment must be cleared with the sale's management prior to the sale.

RISK: All animals are at the purchaser's risk as soon as struck off, but will be cared for free of charge for a reasonable length of time. Purchasers must make arrangements for care of their purchase if not removed within 24 hours following the sale. Separate agreement must be approved on export cattle. All animals are at the consignor's risk prior to selling in the event of fire or other mishap. All semen and embryos sold shall immediately become the buyer's property and risk as soon as struck off. Shipping assistance will be given; however, no risk on loss is assumed by the sale's management.

CERTIFICATES OF REGISTRY AND TRANSFER: Each animal which is cataloged, offered, and sold as registered shall be recorded in the Herdbook of the Brown Swiss Cattle Breeders' Association of the U.S.A. The sale management shall be responsible that every animal be transferred within 30 days to the purchaser at the seller's expense, such transfer to be recorded on the Certificate of Registry by the Secretary of the Association. The following suffixes have been added to the names of animals designated by the Brown Swiss Cattle Breeders' Association of the U.S.A. as abnormality carriers or non-carriers as may apply. (W); (S); (M) - known Weaver, Spiderleg or SMA carrier determined by identification of affected offspring. (CW); (CS); (CM) - a confirmed Weaver, Spiderleg or SMA animal through diagnosis by an approved laboratory. (W*); (S*); (M*) - Weaver, Spiderleg or SMA carrier determined by DNA testing at a confidence level of 90% or above. *TW; *TS; *TM - Weaver, Spiderleg or SMA non-carrier determined by DNA testing at a confidence level of 90% or above.

SHIPPING: Assistance will be given in loading and shipping animals, but no risk is assumed by the sale's management or seller.

WARRANTIES:

- (1) The seller warrants clear title to the animal and right to sell the same.
- (2) Unless otherwise noted in the catalog or announced from the auction stand, each animal is sold as sound. All udder guarantees will cease when the cattle are loaded for removal from the barn.
- (3) **BULLS:** Are sold as being able to serve and settle after reaching 14 months of age. The buyer is expected to provide reasonable care and feeding. Should the bull prove to be a non-breeder, the buyer shall notify the seller within four months after the bull reaches 14 months of age. The seller shall then have six months to prove the bull to be a breeder. In no case shall the seller be responsible for more than the selling price.

FEMALES: Any female pregnant when sold or that has freshened with 90 days prior to the date of the sale is by that fact considered a breeder. Should any other female not pregnant when sold fail to become pregnant within six months of sale date, or if less than 15 months old when sold, by the time she reaches the age of 21 months, after having been bred to a bull known to be a breeder and after having been treated by a licensed veterinarian, the matter shall be reported in writing to the seller within two weeks of the aforementioned times. The seller will then have the privilege of six months time in which to prove the animal a breeder before refunding the purchase price. Females bred when sold are presumed to be pregnant, but pregnancy is not guaranteed. The seller makes no warranty that females announced safe in calf will deliver live calves, or that they will carry calves full term, nor does he guarantee that the calf carried will not be mummified. In no case shall the seller be responsible for more than the sale price of the animal.

- (4) Above warranties cease when the animal is disposed of by the original purchaser.
- (5) Transportation charges on all animals subject to adjustment shall be paid by shipper.
- (6) The Breeding Warranty is eliminated if a female is flushed or super-ovulated following the sale.

HEALTH CERTIFICATES: Official health certificates will be provided to the purchaser of each animal. Results of any future health tests are not guaranteed. The seller and sale management hereby notify buyers that, according to the State of Wisconsin ATCP Rule 10.21, all animals are sold as originating from a maximum risk paratuberculosis herd. The seller and sale management can not be held liable.

ERRORS: The material in this catalog has been carefully edited. If any errors or omissions are discovered, they will be announced, such announcements to take precedence over the matter of print in this catalog. Neither the editors of the catalog, the sale's management nor the consignors can assume any responsibility for any errors or omissions in the catalog.

ACCIDENTS: The Sale Manager, auctioneers and owners are not in any way responsible for the condition of the grounds nor the behavior of the animals and disclaim any liability in the event of personal accident or property loss.

RESPONSIBILITY: The consignor will represent and be responsible for his animals. In no case, however, will the consignor be responsible for any damages beyond the selling price of the animals. Wayne E. Sliker/dba/Modern Associates, sale manager, assumes no responsibility, acting only as an agent, but will endeavor to protect the interests of both buyer and seller.



Precisely balanced to help her reach new heights.



HERDFIRST[®]

NEW AND IMPROVED FORMULATION OPTIMIZED FOR EFFICIENT GROWTH.

Efficient growth isn't achieved by simply focusing on crude protein. It takes a perfect balance of the amino acids lysine, methionine and threonine to make sure not a single ounce of protein is wasted. That's how HerdFirst products are optimized for efficient growth and improved cost per pound of gain. So you can efficiently feed the future of your herd.

PutYourHerdFirst.com

©2023 Cargill. All rights reserved.



Index

NAME	TATTOO	TAG #	LOT #	NAME	TATTOO	TAG #	LOT #
BRAND D DIXIE ETV	M387	2387	11	CUTTING EDGE R DISCO ETV	M517	2517	10
BRAND D REMEDY	M514	2514	107	CUTTING EDGE R LILLIAN ETV	M392	2392	123
BRAND D RISKY	M442	2442	113	CUTTING EDGE R LUNA ETV	M390	2390	122
BRAND D TRENDY	M508	2508	35	CUTTING EDGE S BUBBLES	M532	2532	22
BRAND F DIVERSE	M439	2439	75	CUTTING EDGE S NAKITA	M971	1971	63
BRAND JUKE RHAPSODY	M477	2477	108	CUTTING EDGE S SKYLER	M369	2369	102
BRAND R ROXIE	M251	2251	106	CUTTING EDGE S TULSA ETV	M518	2518	40
BRAND R TAYLOR	M265	2265	34	CUTTING EDGE SW WHOOPY	M420	2420	50
CIE DO REMEMBER STAR LYRIC	6214	6214	124	CUTTING EDGE T FAYLINN ETV	M125	2125	26
CIE DOUBLE W MARTINI ROLLA	7001	7001	118	CUTTING EDGE T MELODY	M957	1957	76
CIE WITTSPRIDE TINKER TONJA	734	734	97	CUTTING EDGE W SONNET ETV	M121	2121	88
CIUTTING EDGE D SHELLY ETV	M933	1933	99	DOUBLE W FOREMOST ERIN	4921	4921	121
COLEBROOK CREEK DD ADELINE	CC13	AMY	117	DOUBLE W H DIXIE	M499	2499	120
CUTTING EDGE B DAYBREAK ETV	M212	2012	3	DOUBLE W R RAZZLE	M506	2506	119
CUTTING EDGE B GLORIA	M220	2220	77	DUBLIN-HILLS SOLAINE	SW57	41	65
CUTTING EDGE B SEISME ET	M068	2068	101	EDGE VIEW C BOLD ETV	M455	2455	116
CUTTING EDGE B SONNY	M696	SONNY	87	EDGE VIEW C DEACON ETV	M481	2481	2
CUTTING EDGE B WHIME ETV	M136	2136	49	EDGE VIEW C FABLE ETV	M389	2389	25
CUTTING EDGE BON REESE ET	M034	2034	109	EDGE VIEW C SAVANNA ETV	M364	2364	82
CUTTING EDGE BOS KUTIE ET	M081	2081	67	EDGE VIEW C WHIRL ETV	M295	2295	46
CUTTING EDGE C ROCHELLE ET	M053	2053	105	EDGE VIEW D DARLENE ETV	M496	2496	1
CUTTING EDGE C SASSY ETV	M107	2107	86	EDGE VIEW D DAVINA ETV	M279	2279	7
CUTTING EDGE D NEEMA ETV	M216	2216	55	EDGE VIEW D DAWN ETV	M385	2385	6
CUTTING EDGE D TRAVA ETV	M998	TRAVA	36	EDGE VIEW D DESIGN	M422	2422	15
CUTTING EDGE D TWITTER ETV	M069	2069	32	EDGE VIEW D DOLLOP	M297	2297	17
CUTTING EDGE D TYRA ETV	M064	2064	33	EDGE VIEW D FOREVER ETV	M345	2345	24
CUTTING EDGE DESIGNER	M163	2163	74	EDGE VIEW D KAYLA	M395	2395	70
CUTTING EDGE F DIXIE	M239	2239	14	EDGE VIEW D NILA	M383	2383	62
CUTTING EDGE F DONNA	M086	2086	13	EDGE VIEW D NINA	M411	2411	60
CUTTING EDGE F NELLIE	M204	2204	59	EDGE VIEW D SACHI	M413	2413	84
CUTTING EDGE F RIVA	M231	2231	112	EDGE VIEW D SENSIBLE ETV	M480	2480	83
CUTTING EDGE F STRUDEL	M211	2211	92	EDGE VIEW D SPARKS	M456	2456	85
CUTTING EDGE F SYDNEY	M083	2083	96	EDGE VIEW D TORI	M412	2412	38
CUTTING EDGE F TAFFY	M419	2419	43	EDGE VIEW D WHITNEY ETV	M263	2263	47
CUTTING EDGE J KAHLO ETV	M406	2406	72	EDGE VIEW F BAILEY	M320	2320	23
CUTTING EDGE N DAPPER ETV	M193	2193	4	EDGE VIEW F DIGITAL	M434	2434	5
CUTTING EDGE N FURIOUS	M235	2235	19	EDGE VIEW F DIVINE	M443	2443	12
CUTTING EDGE N KAHLUA ETV	M207	2207	71	EDGE VIEW F FANCY FREE	M476	2476	20
CUTTING EDGE N KHAKI ETV	M200	2200	69	EDGE VIEW F FARAWAY	M429	2429	18
CUTTING EDGE N KINKY ETV	M197	2197	68	EDGE VIEW F FREEDOM	M299	2299	27
CUTTING EDGE N SHASTA ETV	M209	2209	80	EDGE VIEW F GABBY ETV	M421	2421	78
CUTTING EDGE O STELLA	M494	2494	100	EDGE VIEW F NIA TWIN	M416	2416	57

NAME	TATTOO	TAG #	LOT #
EDGE VIEW F NOA TWIN	M417	2417	56
EDGE VIEW F NOBLE	M502	2502	61
EDGE VIEW F SAFFRON ETV	M428	2428	94
EDGE VIEW F SATISFACTION ETV	M453	2453	91
EDGE VIEW F SONIC ETV	M432	2432	95
EDGE VIEW F TAMALE	M509	2509	42
EDGE VIEW F TREESA	M252	2252	30
EDGE VIEW FC REVIVE	M445	2445	110
EDGE VIEW FC TARGET	M444	2444	103
EDGE VIEW FC THRILL	M450	2450	31
EDGE VIEW N DAGMAR	M296	2296	9
EDGE VIEW R DIXIE ETV	M438	2438	8
EDGE VIEW R SESAME ETV	M303	2303	81
EDGE VIEW R SUNNY ETV	M375	2375	89
EDGE VIEW R WINSOME ETV	M479	2479	48
EDGE VIEW S FEATHERS	M478	2478	28
EDGE VIEW S ROUGE ETV	M461	2461	111
EDGE VIEW S SPRITZ	M524	2524	93
EDGE VIEW S TAXI	M528	2528	37
EDGE VIEW SW DELANEY	M341	2341	16
EDGE VIEW SW KALLIE	M396	2396	73
EDGE VIEW W JUNEBUG	M500	2500	90
EDGE VIEW WF TROPICAL	M441	2441	39
GMC BIVER GORGEOUS	2023	GMC	29
JENLAR SEC WEAP WISCONSIN ETV	M720	WALTZ	44
JO-DEE GLAMOROUS NANCY ET	21	NANCY	58
KRUSES MOONLITE HAZEL ET	181	181	54
LA RAINBOW SWEET SAGE ET	339L	SAGE	104
MANIONS C RAINDROP	NV198	198	98
NEW VIEW C SASSAFRAS	NV210	210	66
NEW VIEW C WITTY ETV	NV192	192	45
NEW VIEW D BELIEVER	NV217	217	115
NEW VIEW GPS BLOOM TWIN	NV199	199	114
R-CHOICE F WHITNEY	M331	2331	51
RMD-DOTTERER W TAYLOR ET	4475	TAYLOR	41
TOP ACRES BVR WONDERWHY ET	M5856	856	53
TOP ACRES WF WICKI	1611	1611	52
TWIN HOLLOW DAREDEVIL BLUE	TF65	BLUE	21
VOEKLKERS DURANGO SASHA	1646	SASHA	79
WF VICTOR NOVA ET	W231	NOVA	64

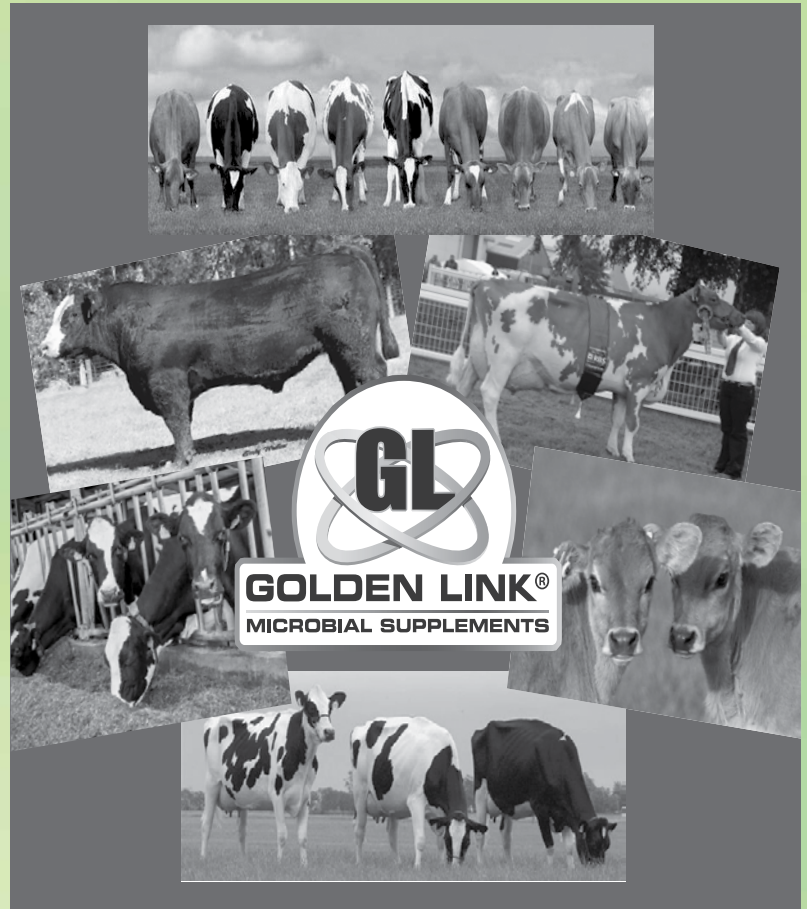

Leading the Way in Microbial Supplements

Golden Link® is a formulated Direct Fed Microbial (DFM) Supplement that contains live viable probiotics (helpful bacteria) mixed with live yeast, yeast culture, enzymes and immune stimulating agents. We have specific formulas for the Bovine, Equine and Companion Animal.

The Golden Link Advantage

- ✓ Coded Proprietary Blend of Strains
- ✓ Activated Yeast and Yeast Culture
- ✓ Enzyme and Immune Additives
- ✓ Host Specific Strains of Mixtures
- ✓ Patented "Lipid Coated" Bacteria Technology to Assure Viability

GOLDEN LINK SUPPLEMENTS, LLC

www.goldenlinkmicrobials.com

Contact Charlie Gleisner 419.606.5143

Thank You!

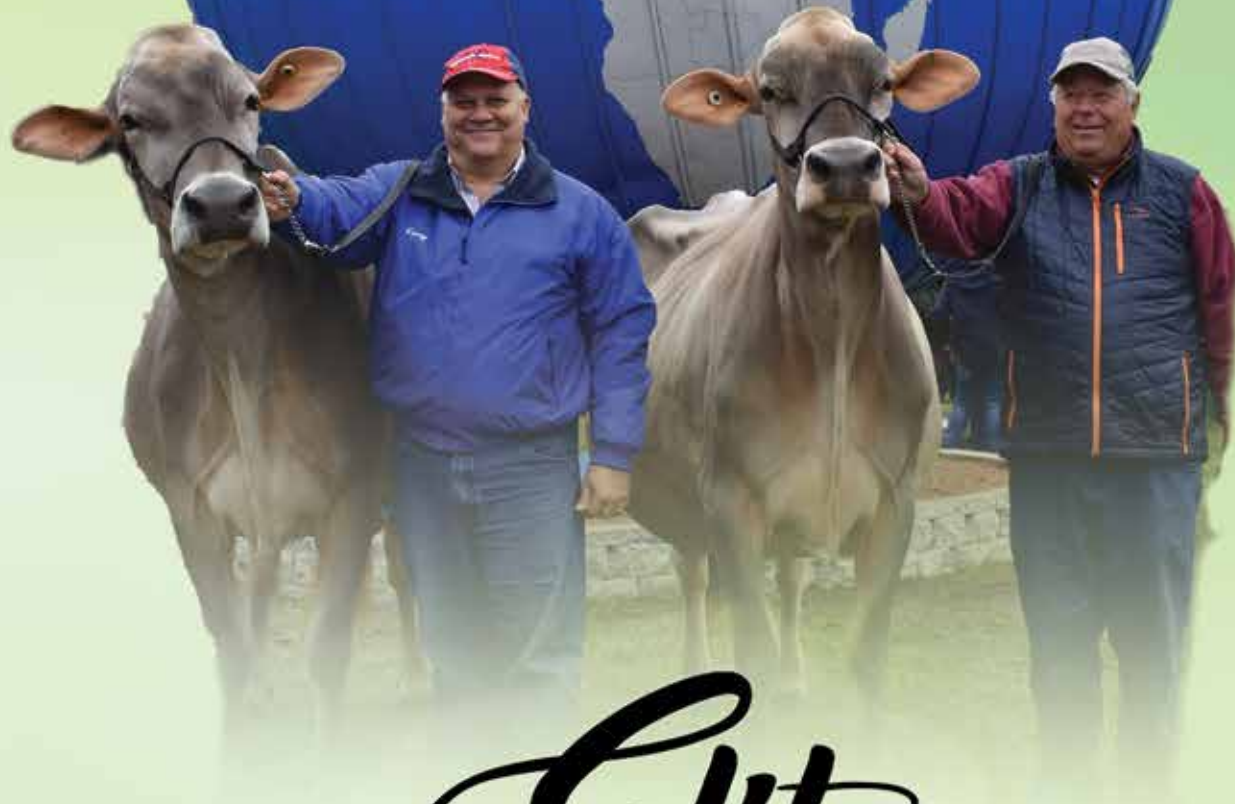

DR. KENNY JOE MANION
270.943.7372



KEN MAIN
518.929.1527

Box 193, Copake, NY 12516 | elitedairybs@yahoo.com
www.edgeviewgenetics.com | Edge View Genetics - Facebook