

# NATIONAL BROWN SWISS DIRECTORY

2016-2017



[www.uslge.org](http://www.uslge.org)

Product of USA



BROWN **BSA** SWISS  
ASSOCIATION



# Progressive Brown Swiss Young Sires

Breeder-owned young sires for the purpose of making available Young Sire genetics for purebred Brown Swiss breeders and commercial dairymen. Semen is of high quality and reasonably priced.

## 2016 Progressive Brown Swiss Young Sires

### Northhill Trace Haywire 68149323 138BS5790

**PPR: +143 PTAT: +0.8**

PTA: +187m +35f +18p +414NM\$ 62%R (GEN)

PTA: **PL: +4.9 DPR: +0.9 UDC: +1.4**

*Haywire's first few daughters are calving in with exceptional udders!*

ALL AMERICAN 4 YR OLD 2015  
CIE Double W Em Favor 'E92/E93ms'

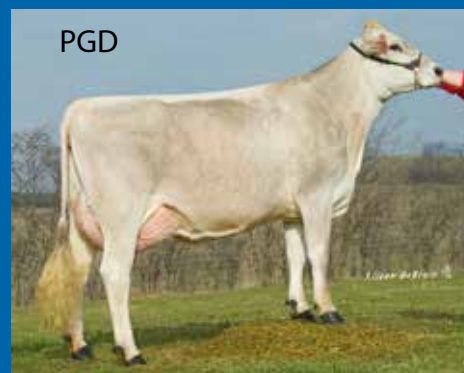

Cozy Nook Beamer Tasha 'E90/E91ms'

### Double W Finnigan 68161848 59BS11

**PPR: +114 PTAT: +0.6**

PTA: +700m +34f +28p +204NM\$ 54%R (GEN)

PTA: **DPR: +0.6**

*A Whiskey son out of an All-American dam!*



Progressive's Lineup, past and present, are young sires from proven cow families with production, type, and longevity.

Progressive Sires also sire daughters with award-winning production.

2015 National Cow for All Seasons & Total Performance Winner  
JonLee Secret Langwathby '2E93/94ms'  
4-00 300d 40,820m 5.1% 2,080f 3.5% 1,444p

A Cutting Edge Secret ET daughter owned by Dalton Freeman, Bremen, IN

Place Your Order Now!

Accepting 2017 bull nominations

Contact BSCBA at 608-365-4474, Extension 24



Visit our website for more information:

[www.brownswissusa.com/ProgressiveSires](http://www.brownswissusa.com/ProgressiveSires)  
Brown Swiss Enterprises' Young Sire Program



# BROWN SWISS CATTLE BREEDERS' ASSOCIATION

800 Pleasant St, Beloit, WI 53511-5456

Phone: (608) 365-4474 | Fax: (608) 365-5577

www.brownswissusa.com

## NATIONAL OFFICERS

**President: Richard Sparrow**

PO Box 432, Owenton, KY 40359 | Phone: (502) 484-3081 | E-mail: mabirdie@yahoo.com (Term Exp. 2018)

**Vice President: Tom Portner**

**Executive Secretary: David Wallace**

## DIRECTORS

### District I:

Jeff True

3086 Route 246, Perry, NY 14530

Phone: (585) 746-8153 (Term Exp. 2017)

E-mail: jtrue2@rochester.rr.com

### District II:

Jeffrey Kennedy

120 Royal Oak Road, Butler, PA 16002

Phone: (724) 355-0483 (Term Exp. 2019)

Email: jlkx4@aol.com

### District III:

Eric Topp

10344 Botkinds Road, Botkins, OH 45306

Phone: (937) 693-3113 (Term Exp. 2018)

E-mail: metopp@watchtv.net

### District IV:

Phil Heck

6166 North Oak Rd., Freeport, IL 61032

Phone: (815) 238.6631 (Term Exp. 2018)

E-mail: odysseyswiss@aol.com

### District V:

Dan Rieder

W5478 Cty Rd DR, Monroe, WI 53566

Phone: (608) 214-3390 (Term Exp. 2017)

E-mail: drierd@tds.net

### District VI:

David Gunter

1148 State Highway WW, Conway, MO 65632

Phone: (417) 533-4805 (Term Exp. 2018)

E-mail: gfswiss@yahoo.com

### District VII:

Tom Portner

29042 - 240th Street, Sleepy Eye, MN 56085

Phone: (507) 794-4387 (Term Exp. 2017)

E-mail: porthavendairy@juno.com

### District VIII:

Gary Overstreet

3364 FM392, Chillicothe, TX 79225

Phone: (940)839-4602 (Term Exp. 2019)

E-mail: garyo@srcaccess.net

### District IX:

Carol Regusci

5425 Stoddard Road, Modesto, CA 95356

Phone: (209)545-1277 (Term Exp. 2019)

E-mail: cregusci@aol.com

## BSCBA Mission Statement

To promote and expand the Brown Swiss breed with programs that assist the membership and industry to compete favorably in the market place now and in the future.

## STAFF

David Wallace - Executive Secretary, ext. 24

dwallace@brownswissusa.com

Leonard Johnson - Genetic Programs Manager, ext. 12

ljohnson@brownswissusa.com

Rebekah Bovee - Creative Projects Specialist, ext. 13

rbovee@brownswissusa.com

Alicia Horn - Registrations/Records Specialist, ext. 19

ahorn@brownswissusa.com

Annissa Jones - Bookkeeper, ext. 22

ajones@brownswissusa.com

Dr. Roger Neitzel - Historian/Consultant

rogernbs@aol.com

\*For general inquiries, dial 0 or email: info@brownswissusa.com.

## ON THE COVER

The cover photo is the winning adult photo of Lindsey Heizer, Middlebrook, Virginia, submitted for the 2016 Photo Contest. Pictured is Heiz-Acres Austin Moola owned by Lindsey's brother Derek Heizer, DVM/Heiz-Acres. She is a Cutting Edge W Austin daughter out of a VG-86 dam backed by 8 more generations of VG or EX dams.

Published by Purebred Publishing

Cheri Oechle, Managing Editor

614.339.5393 | purebred.editor@gmail.com

Marjorie Rida, Sales Executive

614.339.5394 | purebred.sales@gmail.com

Ashley Shaffer, Graphic Designer \* Robin Alden, Asst. Editor  
Published every two years for the Brown Swiss Cattle Breeders' Association  
by Purebred Publishing, Inc., Columbus, Ohio  
www.purebredpublishing.com







**MEADOW HILL MADISON MAXI '2E92'**

6-08 365D 28,220M 3.9% 1,087F 3.1% 879P

Nominated All-American 5-Year-Old 2014; Aged Cow 2015

Sire: Mort Starbuck Madison \*TM | Dam: Meadow Hill Patrick Maxine \*VG-88

Granddam: Top Acres M Ensign Moxi ET \*VG-88'



**CROW'S NEST**

Jimmy, Ginny, Chance & Meridith Franks,  
Morgan Franks Edenfield, Ryan & Whitney F. Keith  
Waynesboro, GA | 706-830-3937  
southernswissdairy@yahoo.com



*Quality Brown Swiss Cows since 1951*

**SHELBURNE FARMS**

Herdsmen: 802.535.5359

Dairy: 802.985.2348

Farm Manager: 802.922.1121

Office: 802.985.8686

*Educating for a sustainable future | Shelburne, Vermont*

**TRULEA BROOKINGS MILKSHAKE 'VG-86'**  
2-00 314D 22,490M 4.0% 905F 3.2% 727P  
Sire: R N R Payoff Brookings ET \*TM  
Dam: TRULEA LEGACY MOONSHINE 7290 EX-90  
3-01 363D 24,980M 4.3% 1,075F 3.2% 805P  
G'dam: FOREST LAWN PJS SHINE ET '2E92'  
5-06 365D 40,380M 4.1% 1,650F 3.1% 1,246P  
2X Nominated All-American

**TRUE FARMS, INC.**  
Jeff & Stacia True | 585.746.8153  
3086 Rt 246, Perry, NY 14530  
jtrue2@rochester.rr.com

*Shine*                      *Moonshine*                      *Milkshake*

### Round Hill Acres

*Cynthia L. Warner*  
7417 Round Hill Road, Frederick, MD 21702  
Cell: (301) 639-6887  
Fax: (240) 490-7771  
Email: bscow@comcast.net  
Web: www.marylandbrownswiss.org

### MASSACHUSETTS

#### Signature Swiss

102 Mill Valley Road, Hadley, MA 01035  
Ph: (413)588-4881, Laurie  
Ph: (413)588-1716, Bruce  
Email: Laurie@maplevalleycreamery.com  
Web: www.maplevalleycreamery.com  
Facebook: Mill Valley Milk Company or  
Maple Valley Creamery

### MINNESOTA

#### Clover Glen Farms

*Glenn Johnson & Deb McDermott-Johnson*  
9368 Southeast 18th Street  
Claremont, MN 55924  
Ph: (507) 676-3421, Glenn  
Ph: (507) 676-3420, Deb  
Email: cloverglenfarms@outlook.com  
www.facebook.com/Clover-Glen-Farms  
Directions: 2 miles west of Claremont on MN Hwy 14 and 1 mile north on Dodge/Steele Co. Line (100th Ave.) or 9 miles east of Owatonna, MN on MN Hwy 14 and 1 mile north on Dodge/Steele Co. Line (94th Ave.)

#### Kimm Dairy

*Brian & Barbara Kimm*  
29495 157th Avenue South  
Pelican Rapids, MN 56572  
Ph: (218) 863-4211  
Ph: (218) 329-7980  
Email: kimmdairy@arvig.net  
Directions: 1/4 mile N of MN Hwy 34 on Clay Co Rd. 128 West on 157th Ave S.

#### Olson Dairy

*Leslie, Jo, Aaron & Brody Olson*  
10665 County Road 2, Spring Valley, MN 55975  
Ph: (507) 273-8044

#### Pit-Crew Genetics

*Paul Trapp, Tom Foss, Eric Sonnek, Judy Conard families*  
1429 313th Ave. NW, Cambridge, MN 55008  
(608) 332-0079 Paul Trapp  
(320)267-5441 Tom Foss  
(320)266-1510 Eric Sonnek  
Emails: paul.trapp@genusplc.com  
tjfoff01@msn.com, ensonnek@gmail.com  
pitcrewgenetics@gmail.com  
Facebook: Pit Crew Genetics

#### Port-Haven Dairy

*Tom & Mary Portner; Mark & Lisa Portner*  
2902 240th Street, Sleepy Eye, MN 56085  
Ph: (507) 794-4387  
Cell: (507) 227-8056  
Email: porthavendairy@juno.com

Directions: Co. Rd 27, one mile west of Sleepy Eye to 285th Ave. One mile north on 285th Ave. to 240 M St.

#### Reads Brown Swiss

*Roger, Lori, & Greg Read*  
50775 130th Street, Lyle, MN 55953  
50131 140th Street, Austin, MN 55912  
(dairy facility)  
Ph: (507) 438-4416, Roger  
Ph: (507) 380-4900, Lori  
Ph: (507) 438-6025, Greg

Email: readsbrownswiss@gmail.com  
Directions: From Austin Minnesota I90, take Hwy 218 S. exit, drive 8 miles to 140th St (aka. Mower County Rd. 5). Go West (right) 4.5 miles. Electrical Substation in NE corner of Farm. Brown Swiss Cow at the end of driveway on the South (left) side.

#### Rock Star Genetics LLC

*Holly Tuman*  
37567 CSAH 34, Watkins, MN 55389  
Ph: (320) 260-7299  
Email: Rockstargenetics@live.com  
Facebook: Rock Star Genetics LLC  
Directions: 1.5 hours northwest of the twin cities. Take Hwy 55 to Watkins. Farm is between Watkins & Eden Valley on CSAH 34 1.5 miles.

#### Viking Valley Farm

*Duron & Darin Bratland*  
17464 North Valley Road  
Spring Grove, MN 55974  
Ph: (507) 498-5648

#### X-Cell-O Brown Swiss

*Doug & Jeanne Tuman*  
1425 State Highway 22, Hutchinson, MN 55350  
Ph: (320) 587-6384  
Ph: (320) 583-0336, Doug  
Ph: (320) 583-0544, Jeanne  
Email: joriq@hutchtel.net  
Directions: Bypass on east side of Hutchinson

### MISSOURI

#### Groves View Dairy

*Todd & Sheila Groves*  
143 Barnett Road, Billings, MO 65610  
Ph: (417) 224-1427  
Email: groveskaye@gmail.com  
Email: grovesbrittany44@yahoo.com  
Directios: From Billings go 1 mile west on Hwy 60 to Hwy 413, go south 3.7 miles, turn left to farm.

#### Gunter Farms

*Lloyd & Jane, David, Courtney, Jackson, Noah & Hannah Grunter*  
1148 State Highway WW, Conway, MO 65632  
Ph: (417) 589-6845, Farm  
Ph: (417) 533-4805  
Email: gfswiss@yahoo.com  
Web: www.GunterFarm.com  
Directions: From I-44 exit 113 go West on Hwy M for 1/4 mile, then go left on Hwy Y 4.5

miles, turn right on Hwy WW go 1 mile to the farm.

#### Voelker Swiss Farms

*Charles, Nancy, Chad, Dayne, Grant & Suzanne Voelker*  
8229 North Highway 61, Perryville, MO 63775  
Ph: (573) 547-2436, Home  
Ph: (573) 768-4078, Charlie  
Email: voelkerswissfarms@gmail.com  
Web: www.voelkerswissfarms.wordpress.com  
Directions: From St. Louis I-55 South to exit 135 (Brewee), east on M 1.5 miles to Hwy 61, then north 2.5 miles; on left Prairie Farm sign.

### NEW HAMPSHIRE

#### GMC Farm

*Greg, Marcia, Brooke & Lindsey Clark*  
120 Cornish Stage Road, PO Box 34  
Cornish Flat, NH 03746  
Ph: (603) 469-3560  
Ph: (814) 602-7101  
Email: gmc\_farm@yahoo.com  
Facebook: GMC Farm  
Directions: From the south: I-91 Exit 8 (toward Ascutney), turn right. Go across CT River into New Hampshire, take first left at light onto Route 12A, go north 4 miles, turn right with store (12%) at bottom of hill onto Townhouse Rd, to end of road, turn left onto Route 120. Go about 3 miles, at 1st road past village store (Cornish Stage Rd), turn left go 1/2 mile, farm on right on top of knoll.

#### Yawnoc Farm

*Ray Conway; Dave & Cathy Conway; Seth, Ross & Olivia*  
188 Bailey Road, Jefferson, NH 03583  
Ph: (603) 586-7950, Dave  
Ph: (603) 586-4438, Ray  
Email: cdconway@ncia.net  
Directions: Located 1 mile from US Route 2 on Route 116.

### NEW YORK

#### Elite Dairy

*Ken Main & Peter Vail Families*  
Home of Cutting Edge Genetics  
PO Box 193, Copake, NY 12516  
Ph: (518) 929-1527, Ken Main  
Ph: (518) 755 0307, Peter Vail  
Email: 36pv@carolina-eastern.com, Peter  
Email: elitedairybs@yahoo.com, Ken  
Web: www.elitedairy.com  
Facebook: Elite Dairy  
Directions: 533 North Mountain Rd, Copake Falls, NY 12517

# COMPLETE PACKAGE

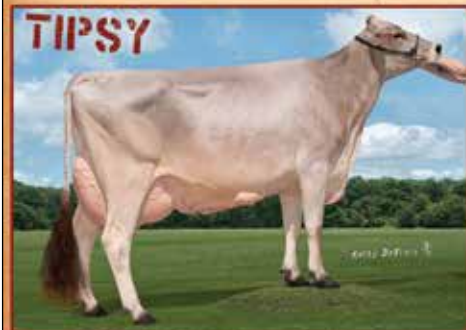

TIPSY

**COZY NOOK JOEL TIPSY '2E91'**

4-09 365D 36,870M 4.3% 1,596F 3.4% 1,264P  
 Dam: Cozy Nook Pronto Twylight '4E92'  
 Lifetime 3,249D 283,850M 12,141F 9,895P.

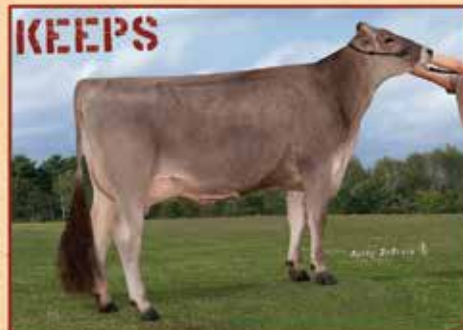

KEEPS

**HOLYLAND TWILIGHT KEEPS 2332**

+174 & #41 on PPR list  
 Topped the MN National Sale at \$16,000  
 Daughter is #2 on genomic heifer list.

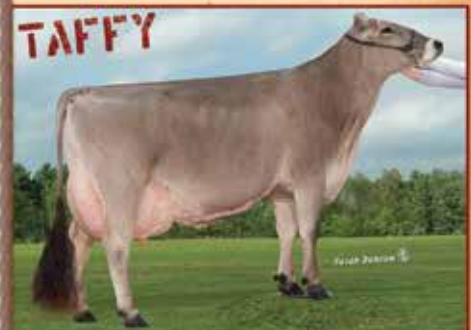

TAFFY

**JAKEL PRESTIGE TAFFY '2E92'**

5-10 365D 40,080 3.5% 1,396F 3.3% 1,336P  
 Biver daughter at +195 PPR.

**CURRENTLY** CURRENTLY WORKING WITH TIPSY AND HIGH-GENOMIC DAUGHTERS / GRANDDAUGHTERS OF ALL THREE.

[HOLYLANDGENETICS.COM](http://HOLYLANDGENETICS.COM)

LOEHR DAIRY LLC | HOLYLAND GENETICS | 'COWS THAT WORK'

2016 YOUNG BREEDER AWARD

Joe & Mark Loehr | N6224 Banner Rd., Mt. Calvary, WI 53057 | 920.517.9216 | joeloehr75@yahoo.com



**RADICAL GENETICS**

radgenetics.com  
 The Rucks Family  
 863.634.3187





# BUILDING ON THE FIRM FOUNDATION

TREATS

FAVOR

DELILAH

## OF EXCELLENCE

GRETCHEN

NUCLEAR

KANDID

*Elite Dairy*

KEN MAIN & PETER VAIL | [www.elitedairy.com](http://www.elitedairy.com)  
Ken: 518.929.1527 | Peter: 518.755.0307  
Herdsman: Cody Mills | PO Box 193, Copake, NY 12516

**CONTACT US**

FOR OFFSPRING FROM THESE AND OTHER  
FOUNDATION MEMBERS OF OUR HERD.

### Wind Mill Farm

Dennis & Ronald Ray Daubert  
305 Sweet Arrow Lake Road  
Pine Grove, PA 17963  
Ph: (570) 345-8135

Cell: (570) 640-8954, Dennis  
Cell: (717) 612-8637, Ronald Ray  
Email: mrdaubert4@gmail.com  
Email: mdaubert3@verizon.net

Directions: The dairy barn is located at 100 Pine Hill Rd, Pine Grove, PA 17963

### SOUTH DAKOTA

#### SVP Farm

Steve & Vonda Ponto  
17832 461 Avenue, Watertown, SD 57201  
Ph: (605) 880-2497

Ph: (605) 880-2493, Vonda  
Email: svpfarm@outlook.com

Directions: I-29 Clear Lake/ Castlewood exit,  
West on Hwy 22 to 461 Ave., N 4 3/4 miles, E.  
Side. Visitors Always Welcome!

### TEXAS

#### Goldfawn Farms

Nate Goldenberg  
2714 Val Verde Road, McGregor, TX 76657  
Ph: (254) 717-7910  
Email: goldfawn@hotmail.com

### VERMONT

#### Cher-Mi Farm

Miles, Cheryl & Hans Tudhope  
224 North Orwell Road, Orwell, VT 05760  
Ph: (802) 948.2665  
Cell: (802) 233.7885, Hans  
Cell: (802) 377.2511, Cheryl  
Email: tudfarm@shoreham.net

#### Iroquois Acres

Steven & Sherry Ouellette & family  
3284 Lake Street, Bridport, VT 05734  
Ph: (802) 758-2262

#### Shelburne Farms

1611 Harbor Road, Shelburne, VT 05482  
Ph: (802)-535-5359, Renee LaCoss, Herdsman  
(802)-922-1121, Sam Dixon, Farm Manager  
Ph: (802)-985-2348, Dairy Barn

Ph: (802)-985-8686, Office  
Email: rlacoss@shelburnefarms.org, Renee  
Email: samdixon@shelburnefarms.org, Sam  
Web: www.shelburnefarms.org  
www.facebook.com/ShelburneFarms  
www.twitter.com/ShelburneFarms  
www.instagram.com/shelburnefarms  
Directions: Exit 13 off I89 to Rte 7 South.  
Drive 2.8 miles then turn right at light onto  
Bay Road. Follow to end.

### WASHINGTON

#### Washington Brown Swiss Association

President, Stephanie Littrel  
402214 East Hemmi Road  
Bellingham, WA 98226  
Ph: (509)951-4207

#### Lairds Brown Swiss

Glen & Jean Laird  
2214 East Hemmi Road, Bellingham, WA 98226  
Ph: (360) 966-7740

### WISCONSIN

#### Bittersweet Farm

Troy & Lindsey Nevil  
N2256 Bagley Road, New Glarus, WI 53574  
Ph: (608) 279-9459  
Email: bittersweetcows@yahoo.com  
Web: www.bittersweetcows.com  
Directions: HWY 11-81 East out of Juda turn  
right on Bagley road, first farm on the left.

#### Brothers Three Brown Swiss

The Hushon Family  
W330S5245 Meadow Lark Lane  
North Prairie, WI 53153  
Ph: (920)-222-1159 Jake  
Ph: (920) 342-0611 Josh  
Email: josh2632@yahoo.com  
Email: jake\_hushon@yahoo.com  
www.facebook.com/bros3swiss

**JASPER**

**BUSY BEE SYNDICATE JASPER '2E93/94MS'**  
AA 5-Year-Old '12 | HM AA 4-Year-Old '11  
Res. Sr. & Res. Grand Champion International Show '12  
2x Grand Champion International Junior Show

**Top of the Truck Swiss Regusci Family**  
Modesto, CA

**f**  
John, Carol, John Paul, Elise  
& Elisabeth Regusci  
Modesto, CA | 209.545.1277

**brochures**  
**custom graphics**  
**banners**  
**website headers**  
**print ads**

**PUREBRED PUBLISHING**

Contact us to talk about pricing for your next special promotional project.  
Don't wait until it's too late!  
614.339.5393 - purebred.editor@gmail.com

**Brown's Brown Swiss**

David, Donna & Tim Brown  
 W4656 Middle Juda Road, Monroe, WI 53566  
 Ph: (608) 325-2906

**Brown Swiss Sale Service LLC**

Norman C. Magnussen  
 PO Box 146, Lake Mills, WI 53551  
 Ph: (920) 648-2428  
 Cell: (414) 916-2428  
 Email: ncmswiss@yahoo.com  
 Web: www.brownswissales.com  
 Facebook: Norman Magnussen

**Cozy Nook Farm**

Tom & Joan Oberhaus  
 SHW30780 State Highway 18 (Summit Ave),  
 Waukesha, WI 53188  
 Ph: (262) 968-2573  
 Ph: (262) 337-1386  
 Email: cozynook@wi.rr.com  
 Web: www.cozynookfarms.com  
 Directions: Farm is located on St. Hwy 18, 1.3  
 miles East of St. Hwy 83

**Forest Lawn Farm LLC**

Darrell, Cindy, Tim & Scott Worden  
 5203 North 69th Street, Wausau, WI 54403  
 Ph: (715) 842-8098  
 Ph: (715) 571-0833, Darrell  
 Ph: (715) 297-1157, Cindy  
 Email: flfarm.clw@gmail.com

Directions: 5 miles east of Wausau on State  
 Hwy 52, north on N 69th St. half a mile

**Loehr Dairy LLC / Holyland Genetics**

Joe & Mark Loehr  
 N6224 Banner Road, Mr. Calvary, WI 53057  
 Ph: (920) 517-9216  
 Email: joelohr75@yahoo.com  
 Web: www.HolylandGenetics.com

**Nik Nak Swiss**

Nicole Wright  
 West 381 I County Road B  
 Johnson Creek, WI 53038  
 Ph: (920) 988-4884

**Red Brae Dairy**

Armbruster Bros. Farms, Inc.  
 Steven, David and Eric Armbruster  
 20280 Highway 60, Muscoda, WI 53573  
 Ph: (608) 739-3504, Home  
 Ph: (608) 739-3245, Fax  
 Ph: (608) 739-3742, Dairy  
 Ph: (608) 739-2697  
 Cell: (608) 739-1429 Cell  
 Email: RedBrae@Centerytel.net  
 Directions: 2 miles west of the intersection of  
 HWY 60 and HWY 80 in Richland County.

**Riedland Farm**

Dan and Angie Rieder  
 W5478 County Road DR, Monroe, WI 53566  
 Ph: (608) 214-3390

Email: drier@tds.net

Directions: From Monroe take Highway 69  
 N. 1/2 mile to County DR. Go east 1/4 mile,  
 farm is on the north side of the road.

**Renaissance Acres**

Brad & Pam Dietsche  
 East 10058 1170th Avenue, Colfax, WI 54730  
 Ph: (715) 568-5163

**Sunburst Swiss**

Barb & Amanda Lee  
 525 Jefferson Street, De Forest, WI 53532  
 Ph: (608) 220-4979  
 Email: balee7@charter.net

**Sunshine Associates**

Dr. Chris Keim & Dr. Dan Hornickel  
 W7782 Highway 12, Whitewater, WI 53190  
 Ph: (414) 573 8682, Chris  
 Ph: (414) 573-8683, Dan  
 Email: Chris@sunshinegenetics.com  
 Email: Dan@sunshinegenetics.com  
 Directions: Cattle housed at Sunshine Genet-  
 ics, Embryo Technologies. We are located on  
 Hwy 12 about 2 miles East of Whitewater.

**Voegeli Farm Inc.**

Bryan, Jimmy & Christopher Voegeli  
N7190 Highway 39-69, Monticello, WI 53570  
Ph: (608) 938-4796  
Cell: (608) 558-4796  
Fax: (608) 938-4106  
Email: voegelibrownswiss1@tds.net  
Web: voegelibrownswiss.com  
Facebook: Voegeli Farms Inc.  
Directions: 3 miles south of New Glarus or 2 miles north of Monticello on Hwy 69.

**Woodwind Farm**

Kelly & Katie Wood  
S818 Cty Road BB, Independence, WI 54747  
Ph: (715) 530-0474  
Email: woodwindfarm2003@yahoo.com  
Web: www.woodwindfarm.com

**CANADA**

**Golden Gate Farms**

Bud & Sarah Yoder  
28670 58th Avenue, Abbotsford, BC V4X2E8  
Ph: (778) 255-0603 Bud  
Email: goldengatedairy@gmail.com

**INDUSTRY**

**New Generation Genetics Inc.**

1000 Whitetail Drive  
Fort Atkinson, WI 53538  
Ph: (920) 568-0554

Email: dan@brownswiss.com

Web: www.brownswiss.com  
www.facebook.com/newgeneration

**Progressive Brown Swiss Sires**

800 Pleasant St., Beloit, WI 53511  
Ph: (608) 365-4474, Ext. 24  
www.brownswissusa.com/Progressive Sires

**Purebred Publishing**

1224 Alton Darby Creek Rd.  
Columbus, OH 43228  
Ph: (614) 339.5393  
Email: purebred.editor@gmail.com  
Web: www.purebredpublishing.com  
www.facebook.com/Purebred Publishing

**Select Sires Inc.**

Tim Baumgartner, Brown Swiss Sire Analyst  
11740 United States Highway 42 North  
Plain City, OH 43064  
Ph: (614) 873-4683  
Ph: (614) 406-6517, Tim  
Fax: (614) 873-5751  
Web: www.selectsires.com  
Phone: (614) 406-6517

**ST Genetics**

22575 State Highway 6 South  
Navasota, TX 77868  
Ph: (936) 870-3960, office  
Fax: (936) 870-3963

Email: info@sexingtechnologies.com

Web: www.sexingtechnologies.com  
Facebook: St Genetics - Brown Swiss

**INDEX**

Brown Swiss International ..... 12  
Crow's Nest ..... 5  
Double W Dairy ..... 13  
Elite Dairy ..... 9  
Empire Farm ..... 14  
Loehr Dairy LLC ..... 7  
New Generation Genetics ..... 16  
Progressive Sires ..... 2  
Radical Genetics ..... 7  
Rockstar Genetics ..... 13  
Shelburne Farms ..... 5  
ST Genetics ..... 15  
True Farms ..... 5  
Top diMark Swiss ..... 8  
Voegeli Farm Inc. .... 11

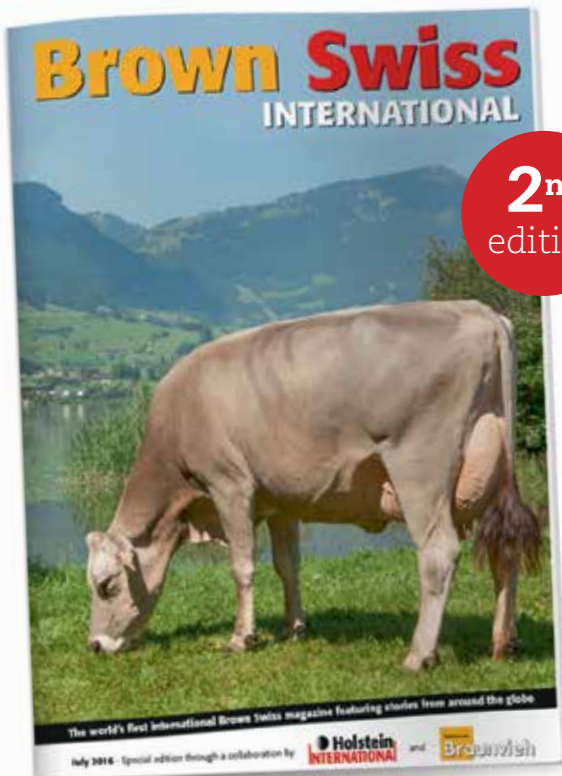

**NOW AVAILABLE**

**Brown Swiss International**

"For many months, enthusiastic responses poured in to the editorial staff of Holstein International and Rinderzucht Braunvieh... responses to the first issue of Brown Swiss International (BSI) in 2015. That made it easy to make a decision for 2016: of course the inaugural edition of BSI would have a sequel!"



**Don't miss it and order online in our webshop:** [www.brownswissinternational.com](http://www.brownswissinternational.com)

**SUBSCRIBE**  
*To the Brown Swiss Bulletin*

**NATIONAL BROWN SWISS DIRECTORY**  
*in Print* **BULLETIN**  
 BREED'S 1ST  
 95-POINT COW

**PUREBRED PUBLISHING**  
*and Online*

2016 National Brown Swiss Sale Catalog

For a print publication - send \$25 along with your name and address to the Brown Swiss Cattle Breeders Association, 800 Pleasant St., Beloit, WI 53511. (US only, foreign please contact the office for rates)  
 For online edition - visit [www.purebredpublishing.com](http://www.purebredpublishing.com) and subscribe by credit card for \$15 per year!

ROCKSTAR WUNDER  
*Calypso*

ROCKSTAR CARTER  
*Fergie*

ROCKSTAR BRAIDEN  
*Firecracker*

**ROCKSTAR Genetics**

HOLLY, REECE & ASHER TUMAN  
[rockstargenetics@live.com](mailto:rockstargenetics@live.com) | 320.260.7299

**Breeding stock for sale at all times!**

**Double W Farm Dairy**

Marc & Janel Wailes, Gregg Wailes and Glenn Huwa  
 Office: 970.854.5320, Marc: 970.520.5406, Gregg: 970.580.2268  
[dwd@pctelcom.coop](mailto:dwd@pctelcom.coop) | Holyoke, CO

# Where the cow families run deep!



*Many members of the herd trace to these two cows representing the LuAnn and Whizzbang families.*

## **Towpath Emerald Wish ET “4E91” taking it easy before calving at 14 years of age . . .**

Lifetime: 204,048m 8997f 6759p

*Wish’s dam was a Jetway daughter of Top Acres EJ Whizzbang “5E93”.*

**Currently there are 6 generations of the Wish family in the milking herd!**

There are 15 daughters of Wish, four of them “Excellent” including Empire Jolt Winnie “2E93”. Six more are “Very Good” and three are heifers.



## **Towpath Agenda Lark “E90”**

3-5 365d 24,530m 4.8% 1167f 3.7% 917p

*Lark’s dam was “3E93” with records over 35,000m. Lark is a direct descendant of Vine Valley Paul LuAnn “5E-Superior Brood Cow”, National Total Performance Winner and All American.*

RHA: 22,853m 921f 774p

Herd Classification: 23 “Ex”, 25 “VG” and 10 “G+”

*Distinguished not only by who we are, but what we do. Our family has been Brown Swiss breeders since 1945.*



**Empire Farm** Jason DeMay • 990 Palmer Rd., Palmyra, NY 14522 • 315.945.8071

**Because your business  
begins at conception.**

**STgenetics**<sup>TM</sup>  
♀

US Ph: 800.525.2953

Fax: 920.921.5850

Sales@STgen.com

[www.STgen.com](http://www.STgen.com)

**SexedULTRA**<sup>TM</sup>

High fertility sex-sorted semen. Contact your  
STgenetics<sup>TM</sup> salesman for ordering information.

SexedULTRA<sup>TM</sup> sex-selected sperm products are made using the proprietary technologies of XY LLC and Inguran LLC, as partially represented by US patents 7208265, 6524860, 6357307, 6604435, and 8623657. Patents Pending worldwide. XY<sup>®</sup> is a registered trademark of XY LLC. SexedULTRA is a trademark of Inguran LLC. Photo Holstein International.

# SELECTION...SUPERIORITY...SUSTAINABILITY



## SELECTION

We offer the largest selection of Brown Swiss bulls in the western hemisphere. From the all-time best proven sires, show winning CHAMPIONS COLLECTION sires, elite Genomic Gems and the best and biggest variety of high genomic young bulls...you will find it all at NGG!

## SUPERIORITY

- #1 G-PPR, Milk, Fat & Protein Bull - GET LUCKY
- #1 Proven Type Bull - CARTER & #1 G-Type Bull - RICHARD
- #2, 4 & 5 Active Proven Bulls for PPR - BROOKINGS, DESI & CADENCE
- #1 Conception Bull - BROOKINGS
- #1 Fat Pounds & Percent and #2 NMS Bull - VITALIS
- Two Hall-of-Fame-worthy proven bulls with nearly 30,000 daughters world wide
- CHAMPIONS COLLECTION bulls from the past two Grand Champions at World Dairy Expo
- 5 bulls over +1.00 on Udder Composite
- 16 bulls over +900 Milk, 11 bulls over +40 Fat & 12 bulls over +30 Protein
- 11 bulls over +4.0 Productive Life & 31 available bulls positive for DPR

## SUSTAINABILITY

New Generation Genetics has been proud to be your source for the "Best in Brown Swiss" since 1994! In that time we have offered you bulls synonymous with success in the Brown Swiss breed like: STARBUCK, PRESIDENT, EMERALD, VIGOR, WONDERMENT & BROOKINGS. We have ushered in and embraced the genomic era and boast the best genomic bulls on the market. We also created the CHAMPIONS COLLECTION for the best in showing success. Your choice has been and we hope always will be with NGG!

